

ADDENDUM #03

PROJECT: **UPPER POTTS GROVE TOWNSHIP NEW MUNICIPAL COMPLEX**
PROJECT #: **22-0058**
ISSUE DATE: **April 29, 2024**

BIDS DUE TO: **UPLOAD TO PENBID**

BIDS DUE: Thursday, May 22, 2025

The following clarifications, amendments, additions, deletions, revisions and modifications in this Addendum forms a part of the Contract Documents and modifies the original Bidding Documents as noted below. This addendum must be acknowledged in the form of proposal in the space provided for this purpose. Failure to acknowledge this addendum may subject the Bidder to disqualifications.

GENERAL

1. Project Manual Table of Contents has been updated to coordinate with **Addendum 03** changes.

ADDED SPECIFICATIONS

1. The following specifications issued with this addendum shall be added from the Contract Documents
 - a. NONE

REVISED SPECIFICATIONS

1. The following revised specifications issued with this addendum shall be made a part of the Contract Documents
 - a. **SECTION 080671.AD – DOOR HARDWARE SCHEDULE (ADMIN/PD)**

REMOVED SPECIFICATIONS

1. The following removed specifications issued with this addendum shall be removed from the Contract Documents
 - a. NONE

ADDED DRAWINGS

1. The following added drawings issued with this addendum shall be made a part of the Contract Documents
 - ADMIN & POLICE BUILDING
 - a. NONE
 - PUBLIC WORKS
 - a. NONE

CIVIL

- a. NONE

REVISED DRAWINGS

1. The following revised drawings issued with this addendum shall be made a part of the Contract Documents

ADMIN & POLICE BUILDING

- a. **G0.00 – COVER SHEET**
- b. **G1.00 – GENERAL INFORMATION**
- c. **G1.11 – LIFE SAFETY PLAN**
- d. **A1.01 – FLOOR PLAN**
- e. **A1.81 – FURNITURE & EQUIPMENT PLAN**
- f. **A5.00 – ENLARGED PLANS & INTERIOR ELEVATIONS**
- g. **A6.00 – DOOR SCHEDULE & DETAILS**

PUBLIC WORKS

- a. NONE

CIVIL DRAWINGS

- a. NONE

NOTES:

The NPDES permit was originally expected to be in hand by the time we issued a notice to proceed on 7/11/25. However, at this time, it is looking more likely the NPDES permit will not be in hand on 7/11/25 and will be issued more likely in early August to mid-August. The prime contractors should expect a notice to proceed to be issued as soon as the NPDES is in hand and a preconstruction conference is held with MCCD.

PennBid Questions and Answers:

Q35: Concrete Footing - Public Works Building no footing detail was given for exterior footing. for estimating we need some idea what size footing and reinforcement is included A.400PW Detail 4 refer to building manufacture for details

A35: See dwg A4.10PW dtl A 'Foundation Detail – Perma Column' for additional information. Premanufactured wood pole bldg is delegated design.

Q36: Wash Bay finishes room 113 - Please verify if the FRP Panels go from floor to 20' ceiling height

A36: FRP is full height in this space.

Q37: Public Works Overhead Doors Special Operation: 1) Pull switch. Not sure what this is. There are pull cord that hang from the ceiling that allow a fork lift driver to open the door. 2) Vehicle detector operation. This this a ground loop or motion sensors for opening the door? 4) Commercial light package. Not sure what is required here. 5) Explosion and dust ignition proof control wiring. Do they want a NEMA7/9 operator?

A37: To be answered in next Addendum

Q38: Public Works Overhead Doors - The model door that is specified, 470, is only available up to 14'. The one wash bay door is 16'. Please advise?

A38: To be answered in next Addendum

Q39: Pipe drainage around perimeter of building - please clarify who is responsible for the drainage pipe around building next to footing

A39: General Contractor responsible

Q40: HVAC units in attic - will there be and framing needed to support the units in the attic 4 each ? please provide detail

A40: To be answered in next Addendum

Q41: Are security systems such as video surveillance, access control, and intrusion alarm apart of this bid?

A41: Township vendor to supply and install equipment. EC will provide back boxes, conduits, and pull all wires. Costars Vendor will Install devices and terminate at head end

Q42: The Drawings call for Steel louvers and the Spec calls for Aluminum. Which one should we use?

A42: Please clarify question; spec/dwg reference

Q43: The spec calls for a drainable blade type louver but then talks about Wind driven Rain type louvers. Which should we use?

A43: Please clarify question; spec/dwg reference

Q44: Civil Site Pipework alternates clarification - For the Sanitary, Storm & Water Pipe shown on the utility plan, is all the pipe to the public works building part of the base bid?

I don't see any wording on the Utility plan stating any of it is part of any of the alternates? I'm assuming the storm roof drain for the public works building would be part of Alternate #1?

A44: YES TO BOTH QUESTIONS

Q45: Dotted line between RD 2 and RD 16 - Is this a pipe run if so what, if so please add to storm drain table

A45: No pipe run exists between RD 2 and RD 16. The dotted line is not a pipe run.

Q46: Propane Tank - Site contractor required to buy and install propane tank. Do you have a specific vendor you want to buy from?

A46: Upper Pottsgrove Township 's preferred vendor is Eddinger Propane Township will own the tanks as part of the install – site contractor to include purchase of tanks within the bid

Q47: The Non-Discrimination form is not listed as a required bid document in Addendum #2 A25. Is this form to be submitted with the bid?

A47 Yes. Per the revised instructions to bidders the following is now required to be submitted with the bid: Bid Form (for signature purposes), Bid Bond, Non Collusion, Public Works Verification, Letter of Insurer and Non Discrimination Clause. PennBid has been updated for each document to be uploaded.

Q48: Waterproofing - The Admin/Police Bldg wall section drawings (A-4.01 thru A4.03) are showing below grade foundation wall waterproofing. There are 2 specs...Section 071113 Damp proofing/Waterproofing with a liquid membrane waterproofing. The Section 071326 Sheet Membrane Waterproofing. The wall sections just state foundation waterproofing. Please provide clarification if it is liquid or sheet membrane waterproofing?

A48: To be answered in next Addendum

Q49: General Contract - Unit Pricing - Listed under the Unit Pricing on the PennBid Bid Form for the General Contract are items listed that would fall under the Site Contractor. Is this required for the General Contract as well?

A49: Yes please list as shown

Q50: Will there be a public bid opening?

A50: All bids to be uploaded on PennBid and results can be viewed immediately after bid time.

SECTION 080671.AD – DOOR HARDWARE SCHEDULE

PART 1 - GENERAL

1.1 RELATED DOCUMENTS

- A. Drawings and general provisions of the Contract, including General and Supplementary Conditions and Division 1 Specification Sections, apply to this Section.

1.2 SUMMARY

- A. This Section references specification sections relating to commercial door hardware for the following:
 - 1. Swinging doors.
 - 2. Sliding Doors.
 - 3. Other doors to the extent indicated.
- B. Commercial door hardware includes, but is not necessarily limited to, the following:
 - 1. Mechanical door hardware.
 - 2. Electromechanical and access control door hardware.
 - 3. Electromechanical and access control door hardware power supplies, back-ups and surge protection.
 - 4. Automatic operators.
 - 5. Cylinders specified for doors in other sections.
- C. Related Sections:
 - 1. Division 08 Section "Door Hardware".
 - 2. Division 08 Section "Automatic Door Operators".
- D. Codes and References: Comply with the version year adopted by the Authority Having Jurisdiction.
 - 1. ANSI A117.1 - Accessible and Usable Buildings and Facilities.
 - 2. ICC/IBC - International Building Code.
 - 3. NFPA 70 - National Electrical Code.
 - 4. NFPA 80 - Fire Doors and Windows.
 - 5. NFPA 101 - Life Safety Code.
 - 6. NFPA 105 - Installation of Smoke Door Assemblies.
 - 7. State Building Codes, Local Amendments.
- E. Standards: Reference Related Sections for requirements regarding compliance with applicable industry standards.

1.3 SUBMITTALS

- A. Product Data: Manufacturer's product data sheets including installation details, material descriptions, dimensions of individual components and profiles, operational descriptions and finishes.
- B. Door Hardware Schedule: Prepared by or under the supervision of supplier, detailing fabrication and assembly of door hardware, as well as procedures and diagrams. Coordinate the final Door Hardware Schedule with doors, frames, and related work to ensure proper size, thickness, hand, function, and finish of door hardware.
 - 1. Format: Comply with scheduling sequence and vertical format in DHI's "Sequence and Format for the Hardware Schedule."
 - 2. Organization: Organize the Door Hardware Schedule into door hardware sets indicating complete designations of every item required for each door or opening. Organize door hardware sets in same order as in the Door Hardware Sets at the end of Part 3. Submittals that do not follow the same format and order as the Door Hardware Sets will be rejected and subject to resubmission.
 - 3. Content: Include the following information:
 - a. Type, style, function, size, label, hand, and finish of each door hardware item.
 - b. Manufacturer of each item.
 - c. Fastenings and other pertinent information.
 - d. Location of door hardware set, cross-referenced to Drawings, both on floor plans and in door and frame schedule.
 - e. Explanation of abbreviations, symbols, and codes contained in schedule.
 - f. Mounting locations for door hardware.
 - g. Door and frame sizes and materials.
 - 4. Submittal Sequence: Submit the final Door Hardware Schedule at earliest possible date, particularly where approval of the Door Hardware Schedule must precede fabrication of other work that is critical in the Project construction schedule. Include Product Data, Samples, Shop Drawings of other work affected by door hardware, and other information essential to the coordinated review of the Door Hardware Schedule.
- C. Keying Schedule: Prepared under the supervision of the Owner, separate schedule detailing final keying instructions for locksets and cylinders in writing. Include keying system explanation, door numbers, key set symbols, hardware set numbers and special instructions. Owner to approve submitted keying schedule prior to the ordering of permanent cylinders.
- D. Product Test Reports: Indicating compliance with cycle testing requirements, based on evaluation of comprehensive tests performed by manufacturer and witnessed by a qualified independent testing agency.
- E. Operating and Maintenance Manuals: Provide manufacturers operating and maintenance manuals for each item comprising the complete door hardware installation in quantity as required in Division 01, Closeout Submittals. The manual to include the name, address, and contact information of the

manufacturers providing the hardware and their nearest service representatives. The final copies delivered after completion of the installation test to include "as built" modifications made during installation, checkout, and acceptance.

- F. Warranties and Maintenance: Special warranties and maintenance agreements specified in the Related Sections.

1.4 DELIVERY, STORAGE, AND HANDLING

- A. Inventory door hardware on receipt and provide secure lock-up and shelving for door hardware delivered to Project site. Do not store electronic access control hardware, software or accessories at Project site without prior authorization.
- B. Tag each item or package separately with identification related to the final Door Hardware Schedule, and include basic installation instructions with each item or package.
- C. Deliver, as applicable, permanent keys, cylinders, cores, access control credentials, software and related accessories directly to Owner via registered mail or overnight package service. Instructions for delivery to the Owner shall be established at the "Keying Conference".

1.5 WARRANTY

- A. General Warranty: Reference Division 01, General Requirements. Special warranties specified in this Article shall not deprive Owner of other rights Owner may have under other provisions of the Contract Documents and shall be in addition to, and run concurrent with, other warranties made by Contractor under requirements of the Contract Documents.

1.6 MAINTENANCE SERVICE

- A. Maintenance Tools and Instructions: Furnish a complete set of specialized tools and maintenance instructions as needed for Owner's continued adjustment, maintenance, and removal and replacement of door hardware.

PART 2 - PRODUCTS

2.1 SCHEDULED DOOR HARDWARE

- A. Refer to "PART 3 – EXECUTION" for required specification sections.

PART 3 - EXECUTION

3.1 DOOR HARDWARE SETS

- A. The door hardware sets represent the design intent and direction of the owner and architect. They are a guideline only and should not be considered a detailed hardware schedule. Discrepancies, conflicting hardware and missing items should be brought to the attention of the architect with corrections made prior to the bidding process. Omitted items not included in a hardware set should be scheduled with the appropriate additional hardware required for proper application and functionality.
 - 1. Quantities listed are for each pair of doors, or for each single door.
 - 2. The supplier is responsible for handing and sizing all products.
 - 3. Where multiple options for a piece of hardware are given in a single line item, the supplier shall provide the appropriate application for the opening.
 - 4. At existing openings with new hardware the supplier shall field inspect existing conditions prior to the submittal stage to verify the specified hardware will work as required. Provide alternate solutions and proposals as needed.
- B. Products listed in the hardware sets shall be supplied by and in accordance with the requirements described in the specification section as noted for each item.
 - 1. Section 08 71 00 – Door Hardware.
 - 2. Section 08 71 13 – Automatic Door Operators.
- C. Manufacturer's Abbreviations:
 - 1. MK - McKinney
 - 2. PE - Pemko
 - 3. MR - Markar
 - 4. SU - Securitron
 - 5. RO - Rockwood
 - 6. SA - SARGENT
 - 7. HS - HES
 - 8. RF - Rixson
 - 9. NO - Norton
 - 10. BM - Besam
 - 11. MC - Medeco
 - 12. OT - Other

Hardware Sets

Set: 1.0

Doors: 113A

2 Continuous Hinge	FM300 7'0 EL-CEPTx32D WEP Security Studs	630	MR	087100	⚡
2 Electric Power Transfer	EL-CEPT	630	SU	087100	⚡
1 Mullion	L980S 86"	PC	SA	087100	
1 Rim Exit Device, Storeroom	DG164 55 56 8804 Less Pull	US32D	SA	087100	⚡
1 Rim Exit Device, Exit Only	55 56 8810 EO	US32D	SA	087100	⚡
1 Cylinder	DG1 63 980C1	US10B	SA	087100	
2 Core	DG2 6300	US15	SA	087100	
2 Pull	RM201 Mtg-Type 12XHD	US32D-316	RO	087100	
2 Conc Overhead Stop	1ADJ-X36	630	RF	087100	
1 Pair Door Operators (surface pair)	SW200i (include switches and components)	689	BM	087113	⚡
1 Gasketing	By Door Manufacturer		00		
1 Rain Guard	346C		PE	087100	
2 Sweep	307APK		PE	087100	
1 Threshold	273x3AFG MSES10SS		PE	087100	
1 ElectroLynx Harness (frame)	QC-C1500P		MK	087100	⚡
1 ElectroLynx Harness (door)	QC-C*** (Length / Type as Required)		MK	087100	⚡
1 Wiring Diagram	WD-SYSPK (Elevations and Point to Point)		SA	087100	
1 Position Switch	DPS-M-BK		SU	087100	⚡
1 Power Supply w/ Distribution Board	AQL4-R8E1		SU	087100	⚡

Notes: DURING BUSINESS HOURS: SECURITY SYSTEM UNLOCKS DOORS WHICH ALLOWS FREE ACCESS/ EGRESS. OUTSIDE PUSH BUTTON IS ACTIVATED. PUSHING OUTSIDE PUSH BUTTON ACTIVATES OPERATOR. AFTER HOURS: CARD READER BY SECURITY VENDOR. PRESENTING AUTHORIZED CREDENTIAL TO CARD READER OR REMOTE PUSH BUTTON BY SECURITY VENDOR WILL UNLOCK EXIT DEVICE ALLOWING ACCESS. PUSHING OUTSIDE PUSH BUTTON ACTIVATES OPERATOR. EGRESS IS BY EXIT DEVICE. EMERGENCY ACCESS BY KEY. CONFIRM HARDWARE WITH DOOR MANUFACTURER.

Set: 2.0

Doors: 015A, 111A, 112A

1 Continuous Hinge	FM300 7'0 EL-CEPTx32D WEP Security Studs	630	MR	087100	⚡
1 Electric Power Transfer	EL-CEPT	630	SU	087100	⚡
1 Rim Exit Device, Storeroom	DG164 55 56 8804 Less Pull	US32D	SA	087100	⚡
1 Core	DG2 6300	US15	SA	087100	
1 Pull	RM201 Mtg-Type 12XHD	US32D- 316	RO	087100	
1 Conc Overhead Stop	1ADJ-X36	630	RF	087100	
1 Surface Closer	PR7500 (brackets and drop plate as required)	689	NO	087100	
1 Gasketing	By Door Manufacturer		00		
1 Rain Guard	346C		PE	087100	
1 Sweep	307APK		PE	087100	
1 Threshold	273x3AFG MSES10SS		PE	087100	
1 ElectroLynx Harness (frame)	QC-C1500P		MK	087100	⚡
1 ElectroLynx Harness (door)	QC-C*** (Length / Type as Required)		MK	087100	⚡
1 Wiring Diagram	WD-SYSPK (Elevations and Point to Point)		SA	087100	
1 Position Switch	DPS-M-BK		SU	087100	⚡
1 Power Supply w/ Distribution Board	AQL4-R8E1		SU	087100	⚡

Notes: CARD READER BY SECURITY VENDOR. PRESENTING AUTHORIZED CREDENTIAL TO CARD READER OR INTERCOM BUZZER WILL UNLOCK EXIT DEVICE ALLOWING ACCESS. EGRESS IS BY EXIT DEVICE. EMERGENCY ACCESS BY KEY.

Set: 2.1

Doors: 115A

1 Continuous Hinge	FM300 7'0 EL-CEPTx32D WEP Security Studs	630	MR	087100	⚡
1 Electric Power Transfer	EL-CEPT	630	SU	087100	⚡
1 Fail Secure Exit Device	DG164 59 8876-24v ETL	US32D	SA	087100	⚡
2 Core	DG2 6300	US15	SA	087100	
1 Conc Overhead Stop	1ADJ-X36	630	RF	087100	
1 Surface Closer	PR7500 (brackets and drop plate as required)	689	NO	087100	

UPPER POTTS GROVE TOWNSHIP
NEW MUNICIPAL COMPLEX

DOOR HARDWARE SCHEDULE
DOCUMENT 080671.AD

1 Gasketing	By Door Manufacturer	00	
1 Rain Guard	346C	PE	087100
1 Sweep	307APK	PE	087100
1 Threshold	273x3AFG MSES10SS	PE	087100
1 ElectroLynx Harness (frame)	QC-C1500P	MK	087100 ⚡
1 ElectroLynx Harness (door)	QC-C*** (Length / Type as Required)	MK	087100 ⚡
1 Wiring Diagram	WD-SYSPK (Elevations and Point to Point)	SA	087100
1 Position Switch	DPS-M-BK	SU	087100 ⚡
1 Power Supply w/ Distribution Board	AQL4-R8E1	SU	087100 ⚡

Notes: CARD READER BY SECURITY VENDOR. PRESENTING AUTHORIZED CREDENTIAL TO CARD READER WILL UNLOCK EXIT DEVICE TRIM ALLOWING ACCESS. EMERGENCY ACCESS BY KEY. EGRESS IS BY DELAYED EGRESS EXIT DEVICE WHICH WILL GO INTO ALARM AND ACTIVATES DELAYED EGRESS FUNCTION WHICH DELAYS PASSAGE FOR 15 SECONDS.

Set: 3.0

Doors: 016A

1 Continuous Hinge	FM300 7'0 EL-CEPTx32D WEP Security Studs	630	MR	087100	⚡
1 Electric Power Transfer	EL-CEPT	630	SU	087100	⚡
1 Rim Exit Device, Storeroom	DG164 55 56 8804 Less Pull	US32D	SA	087100	⚡
1 Core	DG2 6300	US15	SA	087100	
1 Pull	RM201 Mtg-Type 12XHD	US32D-316	RO	087100	
1 Conc Overhead Stop	1ADJ-X36	630	RF	087100	
1 Surface Closer	PR7500 (brackets and drop plate as required)	689	NO	087100	
1 Gasketing	By Door Manufacturer	00			
1 Rain Guard	346C	PE	087100		
1 Sweep	307APK	PE	087100		
1 Threshold	273x3AFG MSES10SS	PE	087100		
1 ElectroLynx Harness (frame)	QC-C1500P	MK	087100	⚡	
1 ElectroLynx Harness (door)	QC-C*** (Length / Type as Required)	MK	087100	⚡	
1 Wiring Diagram	WD-SYSPK (Elevations and Point to Point)	SA	087100		
1 Position Switch	DPS-M-BK	SU	087100	⚡	

1 Power Supply w/ Distribution Board [AQL4-R8E1](#) SU 087100 ⚡

Notes: CARD READER BY SECURITY VENDOR. PRESENTING AUTHORIZED CREDENTIAL TO CARD READER OR INTERCOM BUZZER WILL UNLOCK EXIT DEVICE ALLOWING ACCESS. EGRESS IS BY EXIT DEVICE. EMERGENCY ACCESS BY KEY. CONFIRM HARDWARE WITH DOOR MANUFACTURER.

Set: 4.0

Doors: 113

2 Continuous Hinge	FM300 7'0 WEP Security Studs	630	MR	087100	
2 Electric Power Transfer	EL-CEPT	630	SU	087100	⚡
1 Mullion	L980S 86"	PC	SA	087100	
1 Rim Exit Device, Storeroom	DG164 55 56 8804 Less Pull	US32D	SA	087100	⚡
1 Rim Exit Device, Exit Only	55 56 8810 EO	US32D	SA	087100	⚡
1 Cylinder	DG1 63 980C1	US10B	SA	087100	
1 Core	DG2 6300	US15	SA	087100	
2 Pull	RM201 Mtg-Type 12XHD	US32D-316	RO	087100	
2 Conc Overhead Stop	1ADJ-X36	630	RF	087100	
1 Pair Door Operators (surface pair)	SW200i (include switches and components)	689	BM	087113	⚡
1 Gasketing	By Door Manufacturer		00		
2 Sweep	307APK		PE	087100	
2 ElectroLynx Harness (frame)	QC-C1500P		MK	087100	⚡
2 ElectroLynx Harness (door)	QC-C*** (Length / Type as Required)		MK	087100	⚡
1 Wiring Diagram	WD-SYSPK (Elevations and Point to Point)		SA	087100	
1 Power Supply w/ Distribution Board	AQL4-R8E1		SU	087100	⚡

Notes: DURING BUSINESS HOURS: SECURITY SYSTEM UNLOCKS DOORS WHICH ALLOWS FREE ACCESS/ EGRESS. PUSHING PUSH BUTTON ACTIVATES OPERATOR. AFTER HOURS: CARD READER BY SECURITY VENDOR. PRESENTING AUTHORIZED CREDENTIAL TO CARD READER OR REMOTE PUSH BUTTON BY SECURITY VENDOR WILL UNLOCK EXIT DEVICE AND ACTIVATE OUTSIDE PUSH BUTTON ALLOWING ACCESS. PUSHING PUSH BUTTON ACTIVATES OPERATOR. EGRESS IS BY EXIT DEVICE. EMERGENCY ACCESS BY KEY. CONFIRM HARDWARE WITH DOOR MANUFACTURER.

Set: 5.0

Doors: 016

1 Continuous Hinge	CFM__HD1 X LAR		PE	087100
1 Pull	RM201 Mtg-Type 12XHD	US32D-316	RO	087100
1 Push Bar	RM350 Mtg-Type 12XHD	US32D-316	RO	087100
1 Surface Closer	CPS7500 (brackets and drop plate as required)	689	NO	087100
1 Gasketing	By Door Manufacturer		00	
1 Sweep	307APK		PE	087100

Set: 6.0

Doors: 020, 026

1 Continuous Hinge	FM300 7'0 WEP Security Studs	630	MR	087100	
1 Asylum/Institutional Lock	DG260 8217 LNL	US26D	SA	087100	
1 SMART Pac Bridge Rectifier	2005M3		HS	087100	⚡
1 Electric Strike	1006-LBSM	630	HS	087100	⚡
1 Conc Overhead Stop	1ADJ-X36	630	RF	087100	
1 Surface Closer	PR7500 (brackets and drop plate as required)	689	NO	087100	
1 Gasketing	2891APK (Head) (TORX)		PE	087100	
1 Gasketing	290APK (Jambs) (TORX)		PE	087100	
1 Sweep	307APK		PE	087100	
1 Threshold	1715A MSSES25-2		PE	087100	
1 Wiring Diagram	WD-SYSPK (Elevations and Point to Point)		SA	087100	
1 Position Switch	DPS-M-BK		SU	087100	⚡
1 Power Supply w/ Distribution Board	AQL4-R8E1		SU	087100	⚡

Notes: CARD READERS BY SECURITY VENDOR. PRESENTING AUTHORIZED CREDENTIAL TO EITHER CARD READER WILL UNLOCK ELECTRIC STRIKE ALLOWING ACCESS OR EGRESS.

Set: 7.0

Doors: 115

UPPER POTTS GROVE TOWNSHIP
NEW MUNICIPAL COMPLEX

DOOR HARDWARE SCHEDULE
DOCUMENT 080671.AD

2 Continuous Hinge	FM300 7'0 WEP Security Studs	630	MR	087100	
2 Surface Vert Rod Exit, Classroom	DG163 12 NB8713 ETL	US32D	SA	087100	
2 Surface Closer	PR7500 (brackets and drop plate as required)	689	NO	087100	
2 Kick Plate	K1050 10" high BEV CSK	US32D	RO	087100	
2 Electromagnetic Holder	998 X voltage as required	689	RF	087100	⚡
1 Astragal	S771C		PE	087100	
1 Gasketing	S88BL (Head & Jambs)		PE	087100	

Notes: MAGNETIC HOLD OPEN RELEASED WHEN FIRE ALARM IS ACTIVATED.

Set: 8.0

Doors: 002, 114A, 114B

1 Continuous Hinge	FM300 7'0 WEP Security Studs	630	MR	087100	
1 Rim Exit Device, Storeroom	DG260 12 8804 ETL	US32D	SA	087100	
1 Core	DG2 6300	US15	SA	087100	
1 SMART Pac Bridge Rectifier	2005M3		HS	087100	⚡
1 Electric Strike	9500-LBSM	630	HS	087100	⚡
1 Surface Closer	PR7500 (brackets and drop plate as required)	689	NO	087100	
1 Kick Plate	K1050 10" high BEV CSK	US32D	RO	087100	
1 Wall/ Floor Stop	RM861 / RM850	US32D	RO	087100	
1 Gasketing	S88BL (Head & Jambs)		PE	087100	
1 Position Switch	DPS-M-BK		SU	087100	⚡
1 Motion Sensor	XMS		SU	087100	⚡
1 Power Supply w/ Distribution Board	AQL4-R8E1		SU	087100	⚡

Notes: CARD READER BY SECURITY VENDOR. PRESENTING AUTHORIZED CREDENTIAL TO CARD READER OR INTERCOM BUZZER WILL UNLOCK ELECTRIC STRIKE ALLOWING ACCESS. FREE EGRESS BY EXIT DEVICE.

Set: 9.0

Doors: 117

6 Hinge, Full Mortise	TA2714xNRP	US26D	MK	087100	
-----------------------	------------	-------	----	--------	--

UPPER POTTS GROVE TOWNSHIP
NEW MUNICIPAL COMPLEX

DOOR HARDWARE SCHEDULE
DOCUMENT 080671.AD

2 Flush Bolt (manual)	555 (metal) / 557 (wood)	US26D	RO	087100
1 Dust Proof Strike	570	US26D	RO	087100
1 Storeroom/Closet Lock	DG163 8204 LNL	US26D	SA	087100
2 Surface Overhead Holder/Stop	10-X46	630	RF	087100
2 Silencer	608		RO	087100

Set: 10.0

Doors: 120

3 Hinge, Full Mortise	TA2714xNRP	US26D	MK	087100
1 Storeroom/Closet Lock	DG163 8204 LNL	US26D	SA	087100
1 Wall/ Floor Stop	RM861 / RM850	US32D	RO	087100
3 Silencer	608		RO	087100

Set: 11.0

Doors: 004, 009A, 019

3 Hinge, Full Mortise	TA2714	US26D	MK	087100
1 Storeroom/Closet Lock	DG163 8204 LNL	US26D	SA	087100
1 Surface Closer	(PR) 7500 (Reg or PA) (brackets and drop plate as required)	689	NO	087100
1 Kick Plate	K1050 10" high BEV CSK	US32D	RO	087100
1 Wall/ Floor Stop	RM861 / RM850	US32D	RO	087100
1 Gasketing	S88BL (Head & Jambs)		PE	087100

Set: 12.0

1 SET NOT USED	SET NOT USED	OT
----------------	--------------	----

Set: 13.0

Doors: 116

6 Hinge, Full Mortise	TA2714	US26D	MK	087100
2 Flush Bolt (manual)	555 (metal) / 557 (wood)	US26D	RO	087100
1 Dust Proof Strike	570	US26D	RO	087100
1 Passage Set	8215 LNL	US26D	SA	087100
2 Surface Overhead Holder/Stop	10-X46	630	RF	087100
2 Silencer	608		RO	087100

Set: 14.0

1 SET NOT USED SET NOT USED OT

Set: 15.0

Doors: 009B, 014, 015, 018, 109, 111, 118, 119

3 Hinge, Full Mortise	TA2714	US26D	MK	087100
1 Passage Set	8215 LNL	US26D	SA	087100
1 Surface Closer	7500 (brackets and drop plate as required)	689	NO	087100
1 Wall/ Floor Stop	RM861 / RM850	US32D	RO	087100
1 Gasketing	S88BL (Head & Jambs)		PE	087100

Set: 16.0

Doors: 001

3 Hinge, Full Mortise	TA2714xNRP	US26D	MK	087100
1 Passage Set	8215 LNL	US26D	SA	087100
1 Surface Closer	(PR) 7500 (Reg or PA) (brackets and drop plate as required)	689	NO	087100
1 Kick Plate	K1050 10" high BEV CSK	US32D	RO	087100
1 Electromagnetic Holder	998 X voltage as required	689	RF	087100
1 Gasketing	S88BL (Head & Jambs)		PE	087100



Notes: MAGNETIC HOLD OPEN RELEASED WHEN FIRE ALARM IS ACTIVATED.

Set: 17.0

Doors: 014A, 018A

3 Hinge, Full Mortise	TA2714	US26D	MK	087100
1 Privacy Lock (with indicators both sides)	V21 8265 LNL	US26D	SA	087100
1 Surf Overhead Stop	10-X36	630	RF	087100
3 Silencer	608		RO	087100

Set: 18.0

Doors: 005, 104

3 Hinge, Full Mortise	TA2714	US26D	MK	087100
1 Privacy Lock (with indicators both sides)	V21 8265 LNL	US26D	SA	087100
1 Surface Closer	7500 (brackets and drop plate as required)	689	NO	087100
1 Kick Plate	K1050 10" high BEV CSK	US32D	RO	087100
1 Wall/ Floor Stop	RM861 / RM850	US32D	RO	087100
1 Gasketing	S88BL (Head & Jambs)		PE	087100

Set: 19.0

Doors: 020A

1 Continuous Hinge	FM300 7'0 WEP Security Studs	630	MR	087100
1 Asylum/Institutional Lock	DG260 8217 LNL	US26D	SA	087100
1 SMART Pac Bridge Rectifier	2005M3		HS	087100 ⚡
1 Electric Strike	1006-LBSM	630	HS	087100 ⚡
1 Conc Overhead Stop	1ADJ-X36	630	RF	087100
1 Surface Closer	PR7500 (brackets and drop plate as required)	689	NO	087100
1 Gasketing	S88BL (Head & Jambs)		PE	087100
1 Wiring Diagram	WD-SYSPK (Elevations and Point to Point)		SA	087100
1 Position Switch	DPS-M-BK		SU	087100 ⚡
1 Power Supply w/ Distribution Board	AQL4-R8E1		SU	087100 ⚡

Notes: CARD READERS BY SECURITY VENDOR. PRESENTING AUTHORIZED CREDENTIAL TO EITHER CARD READER WILL UNLOCK ELECTRIC STRIKE ALLOWING ACCESS OR EGRESS.

Set: 20.0

Doors: 012

3 Hinge (heavy weight)	T4A3786 x NRP	US26D	MK	087100
1 Asylum/Institutional Lock	DG260 8217 LNL	US26D	SA	087100
1 SMART Pac Bridge Rectifier	2005M3		HS	087100 ⚡
1 Electric Strike	1006-LBSM	630	HS	087100 ⚡
1 Conc Overhead Stop	1ADJ-X36	630	RF	087100

1 Surface Closer	PR7500 (brackets and drop plate as required)	689	NO	087100	
1 Gasketing	S88BL (Head & Jambs)		PE	087100	
1 Wiring Diagram	WD-SYSPK (Elevations and Point to Point)		SA	087100	
1 Position Switch	DPS-M-BK		SU	087100	⚡
1 Power Supply w/ Distribution Board	AQL4-R8E1		SU	087100	⚡

Notes: CARD READERS BY SECURITY VENDOR. PRESENTING AUTHORIZED CREDENTIAL TO EITHER CARD READER WILL UNLOCK ELECTRIC STRIKE ALLOWING ACCESS OR EGRESS.

Set: 21.0

Doors: 025, 109A

3 Hinge (heavy weight)	T4A3786	US26D	MK	087100	
1 Storeroom/Closet Lock	DG163 8204 LNL	US26D	SA	087100	
1 SMART Pac Bridge Rectifier	2005M3		HS	087100	⚡
1 Electric Strike	1006-LBSM	630	HS	087100	⚡
1 Wall/ Floor Stop	RM861 / RM850	US32D	RO	087100	
3 Silencer	608		RO	087100	
1 Position Switch	DPS-M-BK		SU	087100	⚡
1 Motion Sensor	XMS		SU	087100	⚡
1 Power Supply w/ Distribution Board	AQL4-R8E1		SU	087100	⚡

Set: 22.0

Doors: 021

3 Hinge (heavy weight)	T4A3786 x NRP	US26D	MK	087100	
1 Storeroom/Closet Lock	DG163 8204 LNL	US26D	SA	087100	
1 SMART Pac Bridge Rectifier	2005M3		HS	087100	⚡
1 Electric Strike	1006-LBSM	630	HS	087100	⚡
1 Surface Closer	CLP7500 (brackets and drop plate as required)	689	NO	087100	
1 Gasketing	S88BL (Head & Jambs)		PE	087100	
1 Wiring Diagram	WD-SYSPK (Elevations and Point to Point)		SA	087100	
1 Position Switch	DPS-M-BK		SU	087100	⚡
1 Motion Sensor	XMS		SU	087100	⚡

1 Power Supply w/ Distribution Board [AQL4-R8E1](#) SU 087100 ⚡

Notes: CARD READERS BY SECURITY VENDOR. PRESENTING AUTHORIZED CREDENTIAL TO EITHER CARD READER WILL UNLOCK ELECTRIC STRIKE ALLOWING ACCESS OR EGRESS.

Set: 23.0

Doors: [102](#), [103](#), [106](#), [108](#)

3 Hinge (heavy weight)	T4A3786 x NRP	US26D	MK	087100	
1 Storeroom/Closet Lock	DG163 8204 LNL	US26D	SA	087100	
1 SMART Pac Bridge Rectifier	2005M3		HS	087100	⚡
1 Electric Strike	1006-LBSM	630	HS	087100	⚡
1 Conc Overhead Stop	6-X36	630	RF	087100	
1 Surface Closer	7500 (brackets and drop plate as required)	689	NO	087100	
1 Gasketing	S88BL (Head & Jambs)		PE	087100	
1 Wiring Diagram	WD-SYSPK (Elevations and Point to Point)		SA	087100	
1 Position Switch	DPS-M-BK		SU	087100	⚡
1 Motion Sensor	XMS		SU	087100	⚡
1 Power Supply w/ Distribution Board	AQL4-R8E1		SU	087100	⚡

Notes: CARD READERS BY SECURITY VENDOR. PRESENTING AUTHORIZED CREDENTIAL TO EITHER CARD READER WILL UNLOCK ELECTRIC STRIKE ALLOWING ACCESS OR EGRESS.

Set: 24.0

Doors: [010](#), [011](#), [017](#), [024](#), [105](#), [110](#)

3 Hinge (heavy weight)	T4A3786	US26D	MK	087100	
1 Storeroom/Closet Lock	DG163 8204 LNL	US26D	SA	087100	
1 SMART Pac Bridge Rectifier	2005M3		HS	087100	⚡
1 Electric Strike	1006-LBSM	630	HS	087100	⚡
1 Surface Closer	7500 (brackets and drop plate as required)	689	NO	087100	
1 Kick Plate	K1050 10" high BEV CSK	US32D	RO	087100	
1 Wall/ Floor Stop	RM861 / RM850	US32D	RO	087100	
1 Gasketing	S88BL (Head & Jambs)		PE	087100	

1 Wiring Diagram	WD-SYSPK (Elevations and Point to Point)	SA	087100	
1 Motion Sensor	XMS	SU	087100	⚡
1 Power Supply w/ Distribution Board	AQL4-R8E1	SU	087100	⚡

Notes: CARD READER BY SECURITY VENDOR. PRESENTING AUTHORIZED CREDENTIAL TO CARD READER WILL UNLOCK ELECTRIC STRIKE ALLOWING ACCESS. FREE EGRESS BY LEVER.

Set: 25.0

Doors: 006, 007, 008, 027

3 Hinge (heavy weight)	T4A3786	US26D	MK	087100	
1 Storeroom/Closet Lock	DG163 8204 LNL	US26D	SA	087100	
1 SMART Pac Bridge Rectifier	2005M3		HS	087100	⚡
1 Electric Strike	1006-LBSM	630	HS	087100	⚡
1 Surface Closer	7500 (brackets and drop plate as required)	689	NO	087100	
1 Kick Plate	K1050 10" high BEV CSK	US32D	RO	087100	
1 Electromagnetic Holder	998 X voltage as required	689	RF	087100	⚡
1 Gasketing	S88BL (Head & Jambs)		PE	087100	
1 Wiring Diagram	WD-SYSPK (Elevations and Point to Point)		SA	087100	
1 Motion Sensor	XMS		SU	087100	⚡
1 Power Supply w/ Distribution Board	AQL4-R8E1		SU	087100	⚡

Notes: CARD READER BY SECURITY VENDOR. PRESENTING AUTHORIZED CREDENTIAL TO CARD READER WILL UNLOCK ELECTRIC STRIKE ALLOWING ACCESS. FREE EGRESS BY LEVER. MAGNETIC HOLD OPEN RELEASED WHEN FIRE ALARM IS ACTIVATED.

Set: 26.0

Doors: 022, 023

1 Continuous Hinge	FM300 7'0 WEP Security Studs	630	MR	087100	
1 Storeroom/Closet Lock	DG163 8204 LNL	US26D	SA	087100	
1 Electric Strike	1006-LBSM	630	HS	087100	⚡
1 Concealed Closer (Behavioral)	268 CSPS (security package with switch)	EN	SA	087100	

UPPER POTTS GROVE TOWNSHIP
NEW MUNICIPAL COMPLEX

DOOR HARDWARE SCHEDULE
DOCUMENT 080671.AD

1 Wall Stop	412 TORX	US26D	RO	087100	
1 Gasketing	S88BL (Head & Jambs)		PE	087100	
1 Motion Sensor	XMS		SU	087100	⚡
1 Power Supply w/ Distribution Board	AQL4-R8E1		SU	087100	⚡

Notes: CARD READER BY SECURITY VENDOR. PRESENTING AUTHORIZED CREDENTIAL TO CARD READER WILL UNLOCK ELECTRIC STRIKE ALLOWING EGRESS. FREE ACCESS BY LEVER.

Set: 27.0

Doors: 003, 003A

3 Hinge (heavy weight)	T4A3786 x NRP	US26D	MK	087100	
1 Storeroom/Closet Lock	DG163 8204 LNL	US26D	SA	087100	
1 Electric Strike	1006-LBSM	630	HS	087100	⚡
1 Concealed Closer (Behavioral)	268 CSPA (security package with switch)	EN	SA	087100	
1 Wall Stop	412 TORX	US26D	RO	087100	
1 Gasketing	S88BL (Head & Jambs)		PE	087100	
1 Motion Sensor	XMS		SU	087100	⚡
1 Power Supply w/ Distribution Board	AQL4-R8E1		SU	087100	⚡

Notes: CARD READER BY SECURITY VENDOR. PRESENTING AUTHORIZED CREDENTIAL TO CARD READER WILL UNLOCK ELECTRIC STRIKE ALLOWING EGRESS. FREE ACCESS BY LEVER.

Set: 28.0

Doors: 026A

1 Hardware	By Door Manufacturer	00
------------	----------------------	----

Set: 29.0

Doors: MISC

1 Repair Kit	QC-R001	MK	087100	⚡
1 Crimp Tool	QC-R003	MK	087100	⚡
1 Wiring Diagram	WD-SYSPK (Elevations and Point to Point)	SA	087100	
1 Key Management System	T21	MC	087100	⚡

END OF SECTION 080671

NEW ADMINISTRATION AND POLICE DEPARTMENT BUILDING

2290 GILBERTSVILLE ROAD, POTTSTOWN, PA 19464

UPPER POTTSBGROVE TOWNSHIP

1409 FARMINGTON AVE, POTTSTOWN, PA 19464
MONTGOMERY COUNTY

GENERAL CONDITIONS

- IN CASE OF CONFLICT BETWEEN NOTES, DETAILS, AND SPECIFICATIONS, THE MOST STRINGENT REQUIREMENTS SHALL GOVERN.
- PERFORM ALL WORK INCLUDING CONSTRUCTION PRACTICES, USE AND DISPOSAL OF MATERIALS, AND QUALITIES OF WORKMANSHIP, IN STRICT ACCORDANCE WITH THE REQUIREMENTS OF THE GOVERNING LOCAL, STATE, AND NATIONAL CODES AND SPECIFICATIONS FOR THIS CONSTRUCTION PROJECT. PROVIDE APPROPRIATE SAFETY MEASURES SATISFYING ALL OSHA REQUIREMENTS.
- QUALITY OF MATERIALS AND WORKMANSHIP SHALL BE IN ACCORDANCE WITH THE BEST STANDARDS AND PRACTICES OF THE TRADES INVOLVED.
- THE CONTRACTOR SHALL FILE ALL REQUIRED INSURANCE CERTIFICATES AND OBTAIN ALL REQUIRED BUILDING PERMITS PRIOR TO COMMENCEMENT OF THE WORK. COSTS OF PERMITS TO BE PAID BY OWNER, APPROVED PERMIT TO BE POSTED.
- A COMPLETE SET OF PROJECT DOCUMENTS, INCLUDING AN ORIGINAL STAMPED SET OF DRAWINGS AND ALL SUBSEQUENT CHANGES AND CLARIFICATIONS SHALL BE KEPT ON SITE AT ALL TIMES. ALL PROPOSED CHANGES TO ORIGINAL PROJECT DOCUMENT BID SET ARE TO BE SUBMITTED BY CONTRACTOR IN THE FORM OF CHANGE ORDERS, INCLUDING ALL BACKUP INFORMATION, FOR APPROVAL BY OWNER/ARCHITECT/CONSTRUCTION MANAGER.
- PRIOR TO COMMENCEMENT OF WORK, CONTRACTOR, OWNER, AND ARCHITECT SHALL HOLD A PRE-CONSTRUCTION CONFERENCE TO CONFIRM SITE ACCESS ROUTE, SCHEDULE, AND SEQUENCE OF WORK.
- THE CONTRACTOR SHALL BE RESPONSIBLE FOR THE SECURITY AND PROTECTION OF ALL CONDITIONS AND MATERIALS WITHIN THE PROPOSED CONSTRUCTION AREA. THE CONTRACTOR SHALL HAVE SOLE RESPONSIBILITY FOR ANY DAMAGE OR INJURY CAUSED BY OR DURING THE EXECUTION OF WORK.
- SECTIONS AND DETAILS SHOWN, WHILE DRAWN FOR SPECIFIC LOCATIONS, ARE INTENDED TO ESTABLISH THE GENERAL TYPES OF DETAILS TO BE USED THROUGHOUT. WORK NOT INDICATED ON A PART OF THE DRAWINGS BUT REASONABLY IMPLIED TO BE SIMILAR TO THAT SHOWN AT CORRESPONDING PLACES, SHALL BE REPEATED. MINOR DETAILS NOT USUALLY SHOWN OR SPECIFIED, BUT REQUIRED FOR PROPER CONSTRUCTION OF ANY PART OF THE WORK SHALL BE INCLUDED AS IF THEY WERE INDICATED IN THE DRAWINGS.
- CONTRACTOR TO VERIFY AND/OR ESTABLISH ALL EXISTING CONDITIONS AND DIMENSIONS AT THE SITE AND TO NOTIFY THE OWNER/ARCHITECT OF ANY DISCREPANCIES AND/OR DEVIATIONS FROM DRAWINGS. PROPOSED REMEDIES, IF REQUIRING ADDITIONAL WORK, ARE TO BE SUBMITTED FOR APPROVAL IN THE FORM OF WRITTEN CHANGE ORDERS TO THE OWNER IN ACCORDANCE WITH THE TERMS OF THE CONTRACT BEFORE ORDERING MATERIAL OR COMMENCING WITH WORK.
- CONTRACTOR TO VERIFY LOCATION OF ALL BELOW GRADE UTILITIES AND STORM WATER SYSTEMS PRIOR TO EXCAVATION. NOTIFY ARCHITECT OF ANY CONFLICTS WITH PROPOSED CONSTRUCTION.
- ARCHITECT/ENGINEER IS NOT RESPONSIBLE FOR WORK THAT THE ARCHITECT/ENGINEER'S DOES NOT REVIEW AND/OR WORK NOT COMPLETED IN ACCORDANCE WITH ARCHITECT/ENGINEER'S PLAN AND/OR INSTRUCTIONS. NO DEVIATION FROM DESIGN DRAWINGS IS PERMITTED WITHOUT WRITTEN APPROVAL.
- PROVIDE DAILY CLEAN-UP OF AREAS ADJACENT TO CONSTRUCTION AS WELL AS PERIODIC CLEAN-UP OF CONSTRUCTION AREAS.
- AT JOB COMPLETION, BESIDES FINAL GENERAL CLEANING, REMOVE ALL STAINS AND PAINT FROM ALL NEW GLASS, TILE, AND OTHER FINISHES AND WASH AND POLISH STONE.

GENERAL DRAWING NOTES

- WRITTEN DIMENSIONS HAVE PRECEDENCE OVER SCALED DIMENSIONS.
- ITEMS NOT NOTED AS EXISTING ARE NEW. DOORS AND WINDOWS NOT NUMBERED ON THE FLOOR PLAN OR ELEVATIONS ARE EXISTING TO REMAIN, UNLESS NOTED OTHERWISE.
- ALL DIMENSIONS TO EXISTING SURFACES ARE TO FINISH, AND ALL DIMENSIONS TO NEW CONSTRUCTION ARE TO FACE OF STUD OR MASONRY, UNLESS NOTED OTHERWISE.
- MECHANICAL, ELECTRICAL, PLUMBING & FIRE PROTECTION SYSTEMS INDICATED ON ARCHITECTURAL DRAWINGS ARE FOR REFERENCE ONLY. COORDINATE WITH MEPP DRAWINGS.
- ENCLOSED ACCESSIBLE SPACE UNDER STAIRS SHALL HAVE WALLS AND SOFFITS PROTECTED BY 5/8" FIRE RATED GWB UNLESS NOTED OTHERWISE.

MATERIALS

	GYPSUM WALLBOARD
	FOAM INSULATION
	BATT INSULATION
	RIGID INSULATION
	LOOSE FILL INSULATION
	WOOD BLOCKING
	ROUGH WOOD
	FINISH WOOD
	PLYWOOD/SHEATHING
	MDO/MDF
	ORIENTED STRAND BOARD (OSB)
	CORK
	GLASS
	BRICK
	CONCRETE
	CONCRETE UNIT MASONRY
	STONE
	TILE
	TERRAZZO
	EARTH
	GRAVEL
	CLAY
	STEEL
	ALUMINUM

LINE TYPES

	EXISTING CONSTRUCTION		BREAK LINE
	ITEM / WALL TO BE DEMOLISHED		MATCH LINE
	NEW CONSTRUCTION		MOISTURE / VAPOR BARRIER
	HIDDEN ITEM		DAMP-PROOFING / WATER PROOFING
	ITEM ABOVE		
	CENTERLINE		
	GRID LINE		

SYMBOLS

	KEYED NOTE IDENTIFIER		CEILING HEIGHT & MATERIAL IDENTIFIER
	KEYED NOTE (DEMOLITION)		GLAZING PANEL IDENTIFIER
	CASEWORK/MILLWORK IDENTIFIER		FURNITURE IDENTIFIER
	REVISION IDENTIFIER		FLOOR FINISH PLAN - FLOOR/WALL/BASE FINISH IDENTIFIER
	COLUMN LINE OR GRID IDENTIFIER		SPOT ELEVATION INDICATOR
	DETAIL INDICATOR		NORTH INDICATOR
	SECTION INDICATOR		LEVEL INDICATOR
	EXTERIOR ELEVATION INDICATOR		SLOPE INDICATOR
	INTERIOR ELEVATION INDICATOR		DIMENSION STRING
	ROOM IDENTIFIER		EXISTING DOOR TO REMAIN (SWING @ 45 DEGREES)
	DOOR & RATING IDENTIFIER		DOOR TO BE DEMOLISHED
	WINDOW / GLAZING IDENTIFIER		NEW DOOR AS SCHEDULED (SWING @ 90 DEGREES)
	PARTITION TYPE IDENTIFIER		
	ACCESSORIES IDENTIFIER		

DRAWING LIST

NO.	SHEET NAME	REVISION NO.
GENERAL		
G0.00	COVER SHEET	3
G1.00	GENERAL INFORMATION	3
G1.01	CODE DATA	
G1.11	LIFE SAFETY PLAN	3
G2.00	PARTITION DETAILS	
G3.00	ARCHITECTURAL SITE PLAN	1
STRUCTURAL		
S1.00	FOUNDATION PLAN	
S1.01	ROOF FRAMING PLAN	
S2.00	GENERAL NOTES	
S2.01	SCHEDULES	
S3.00	TYPICAL FOUNDATION DETAILS	
S3.01	FOUNDATION SECTIONS	
S4.00	TYPICAL FRAMING DETAILS	
S4.01	TYPICAL FRAMING DETAILS	
S4.02	FRAMING SECTIONS	
ARCHITECTURE		
A1.01	FLOOR PLAN	3
A1.21	REFLECTED CEILING PLAN	
A1.22	CEILING DETAILS	
A1.40	ROOF PLAN & DETAILS	
A1.80	FINISH PLAN	
A1.81	FURNITURE & EQUIPMENT PLAN	3
A2.00	EXTERIOR ELEVATIONS	
A3.00	BUILDING SECTIONS	
A3.01	BUILDING SECTIONS	
A4.00	WALL SECTIONS	
A4.01	WALL SECTIONS	
A4.02	WALL SECTIONS	
A4.03	WALL SECTIONS	
A4.40	DETAILS	
A4.41	DETAILS	
A5.00	ENLARGED PLANS & INTERIOR ELEVATIONS	3
A5.01	CANOPY DETAILS	
A5.40	PLAN DETAILS	
A6.00	DOOR SCHEDULE & DETAILS	3
A6.01	DOOR SCHEDULE & DETAILS	
A6.20	WINDOW TYPES AND DETAILS	1
A7.00	INTERIOR ELEVATIONS	
A7.01	INTERIOR ELEVATIONS	
A7.40	MILLWORK SECTIONS & DETAILS	
A9.00	BID ALTERNATE - SALLY PORT	1
PLUMBING		
P1.0	SCHEDULES, NOTES, DETAILS	
P2.0	SANITARY PLAN	
P2.1	DOMESTIC WATER PLAN	
MECHANICAL		
M1.0	SCHEDULES, SPECIFICATIONS	
M1.1	MECHANICAL DETAILS	
M1.2	MECHANICAL DETAILS	
M2.0	MECHANICAL PLAN	
ELECTRICAL		
E1.0	ELECTRICAL DETAILS	
E2.0	LIGHTING PLAN	
E3.0	POWER PLAN	1
E4.0	FIRE ALARM PLAN	1

PROJECT:

ADMINISTRATION AND
POLICE DEPARTMENT
BUILDING

2290 GILBERTSVILLE ROAD
POTTSTOWN, PA 19464

OWNER:

UPPER POTTSBGROVE
TOWNSHIP

1409 FARMINGTON AVENUE
POTTSTOWN, PA 19464

PROJECT TEAM:

ARCHITECT: CIVIL:
ALLOYS CHESTER VALLEY
ARCHITECTURE ENGINEERS, INC.
112 MOORES ROAD
SUITE 200
MALVERN, PA 19355
610-644-4623

STRUCTURAL:
SLATE STRUCTURAL ENGINEERS
40 SOUTH MAIN STREET
NAZARETH, PA 18064
610-365-7634

MEPP:
PROJECTX DESIGN GROUP
2435 BLUEJAY DRIVE
NAZARETH, PA 18064
610-365-2436

SUBMISSIONS:

NO.	ISSUE DESCRIPTION	DATE
	BID DOCUMENTS	03/31/25
2	ADDENDUM #02	04/24/25
3	ADDENDUM #03	04/29/25

KEY PLAN:

REGISTRATION:

ALLOY5
ARCHITECTURE
530 WEST BROAD ST BETHLEHEM, PA 18018
610.419.4055

SHEET TITLE:

COVER SHEET

DATE:	03/31/2025	GO.00
SCALE:	12" = 1'-0"	
DRAWN BY:	Author	
CHECKED BY:	Checker	
PROJ NO:	22-0058	

ACCESSIBILITY STANDARDS

ANSI A117.1-2009

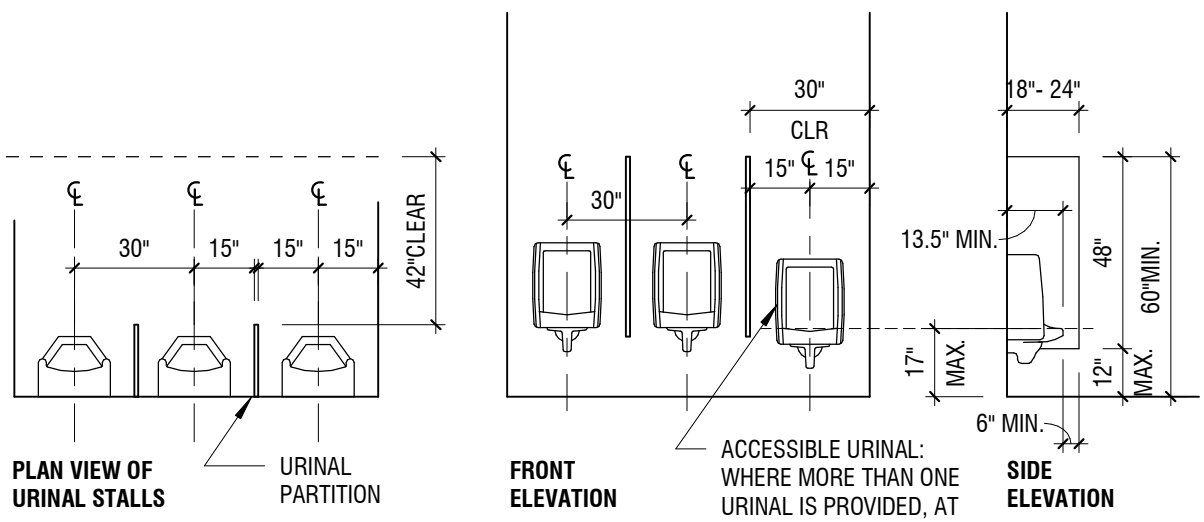

IPC 2015: 405.3.5 URINAL PARTITIONS. EACH URINAL UTILIZED BY THE PUBLIC OR EMPLOYEES SHALL OCCUPY A SEPARATE AREA WITH WALLS OR PARTITIONS TO PROVIDE PRIVACY EXCEPTS:

- 1. URINAL PARTITIONS SHALL NOT BE REQ'D IN A SINGLE-OCCUPANCY OR FAMILY/ASSISTED-USE TOILET ROOM W/ A LOCKABLE DOOR.
- 2. TOILET ROOMS LOCATED IN CHILD DAY CARE FACILITIES AND CONTAINING TWO OR MORE URINALS SHALL BE PERMITTED TO HAVE ONE URINAL W/O PARTITIONS

URINAL CLEARANCES
SCALE: 1/4" = 1'-0"

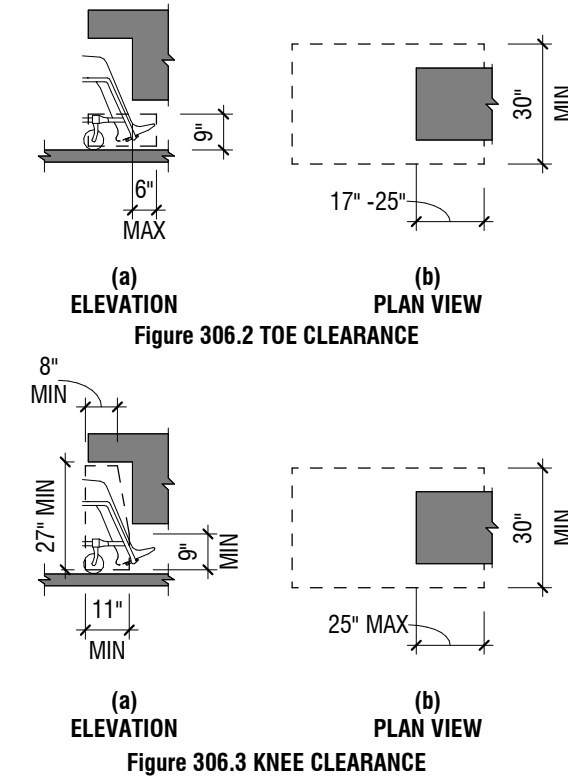

KNEE & TOE CLEARANCES
SCALE: 1/4" = 1'-0"

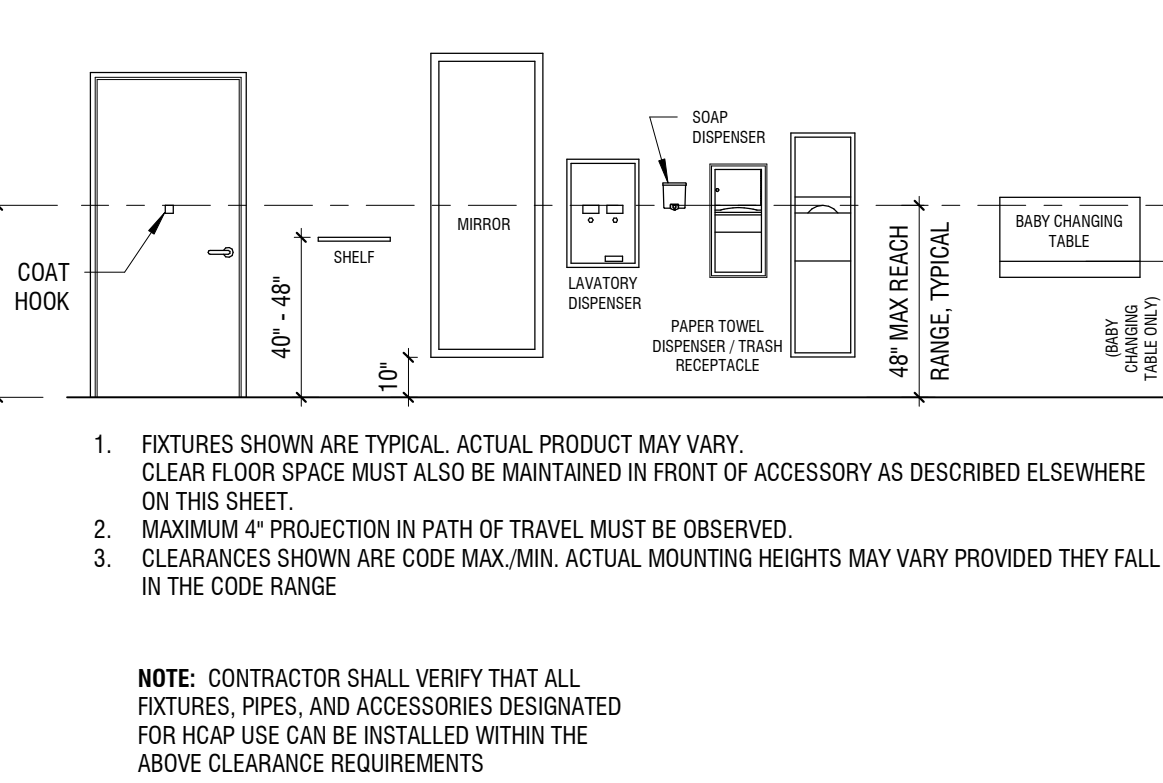

ACCESSORY CLEARANCES AND MOUNTING HEIGHTS
SCALE: 1/4" = 1'-0"

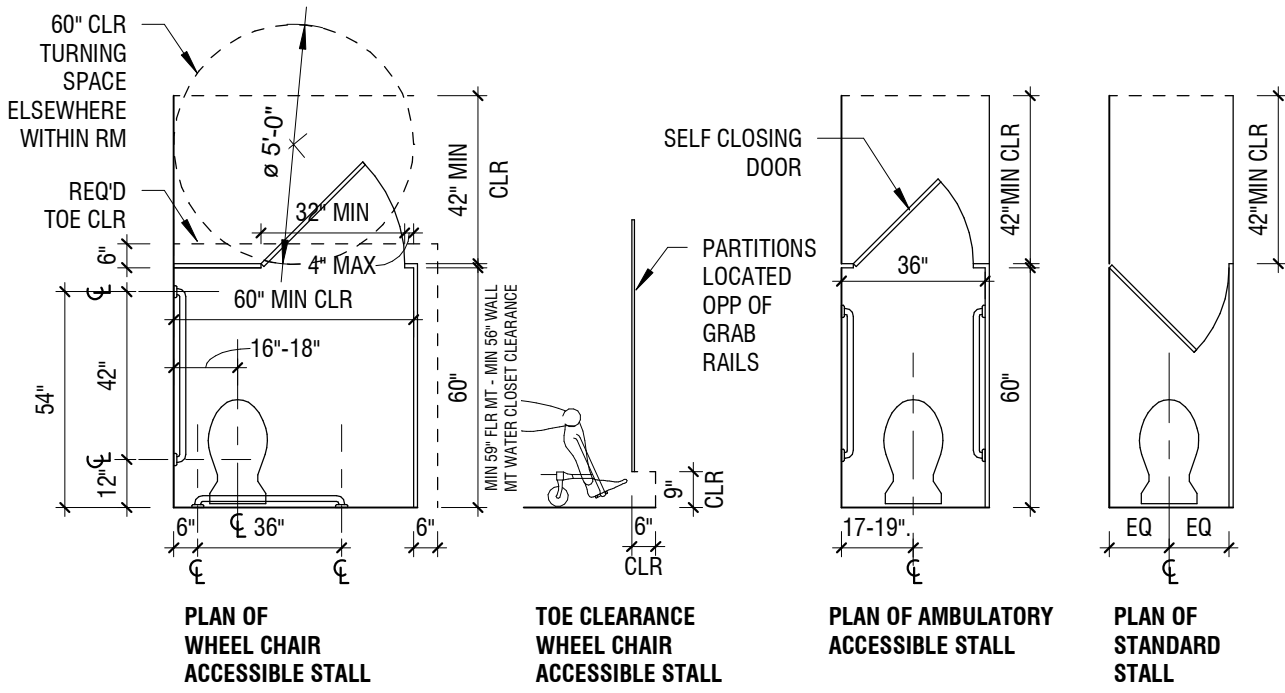

NOTE: CONTRACTOR SHALL VERIFY THAT ALL FIXTURES, PIPES, AND ACCESSORIES DESIGNATED FOR HCAP USE CAN BE INSTALLED WITHIN THE ABOVE CLEARANCE REQUIREMENTS

TOILET COMPARTMENTS & TOILET FIXTURE CLEARANCES
SCALE: 1/4" = 1'-0"

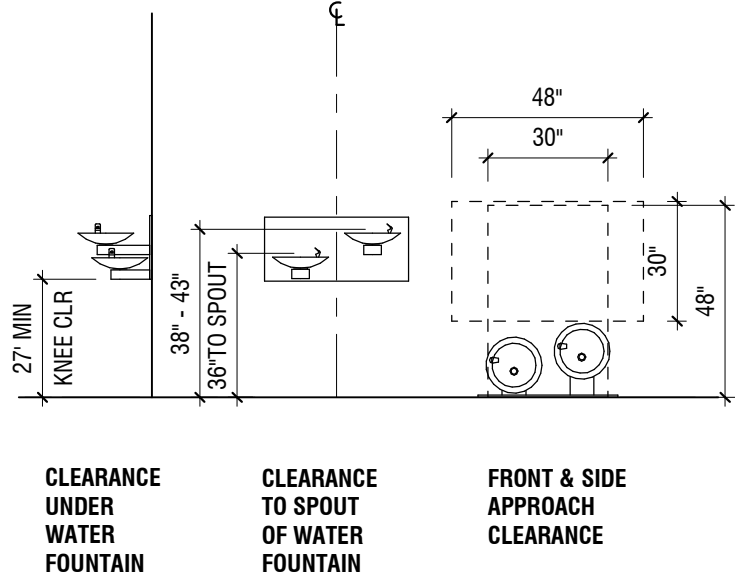

NOTE: CONTRACTOR SHALL VERIFY THAT ALL FIXTURES, PIPES, AND ACCESSORIES DESIGNATED FOR HCAP USE CAN BE INSTALLED WITHIN THE ABOVE CLEARANCE REQUIREMENTS

DRINKING FOUNTAIN CLEARANCES
SCALE: 1/4" = 1'-0"

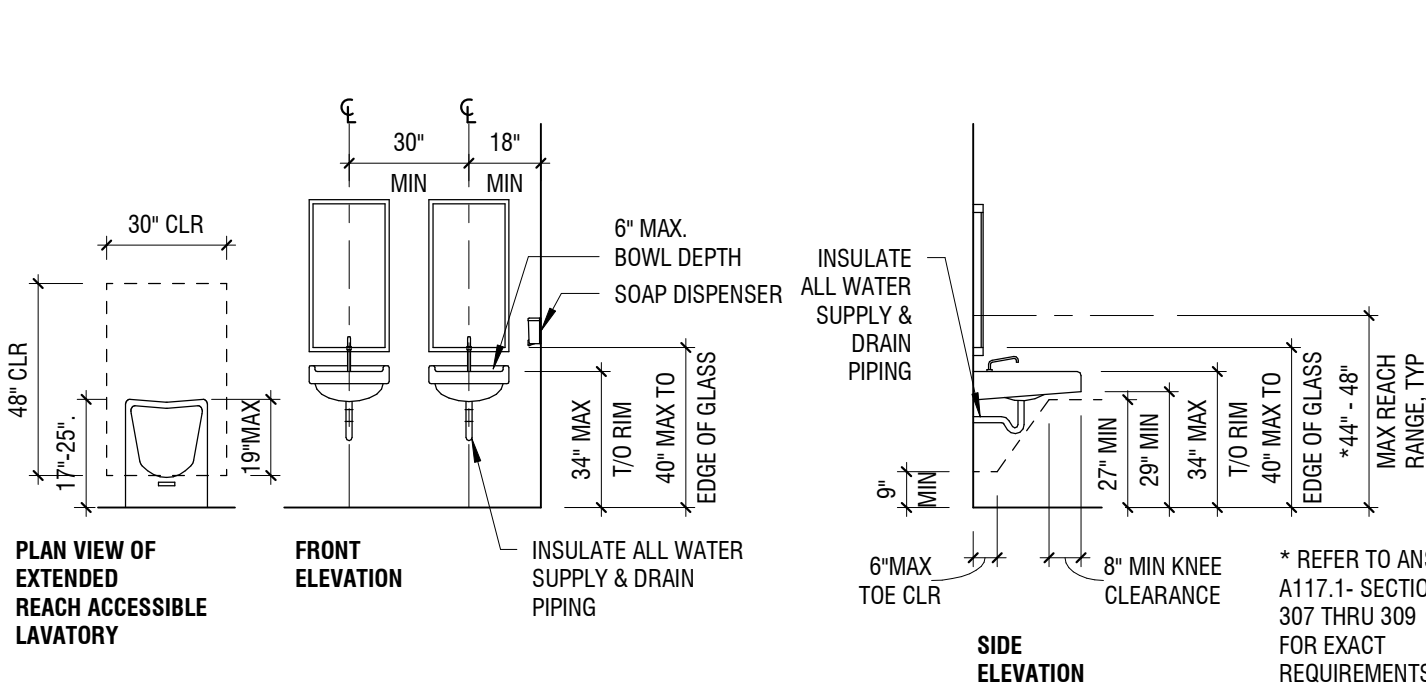

NOTE: CONTRACTOR SHALL VERIFY THAT ALL FIXTURES, PIPES, AND ACCESSORIES DESIGNATED FOR HCAP USE CAN BE INSTALLED WITHIN THE ABOVE CLEARANCE REQUIREMENTS

LAVATORY CLEARANCES
SCALE: 1/4" = 1'-0"

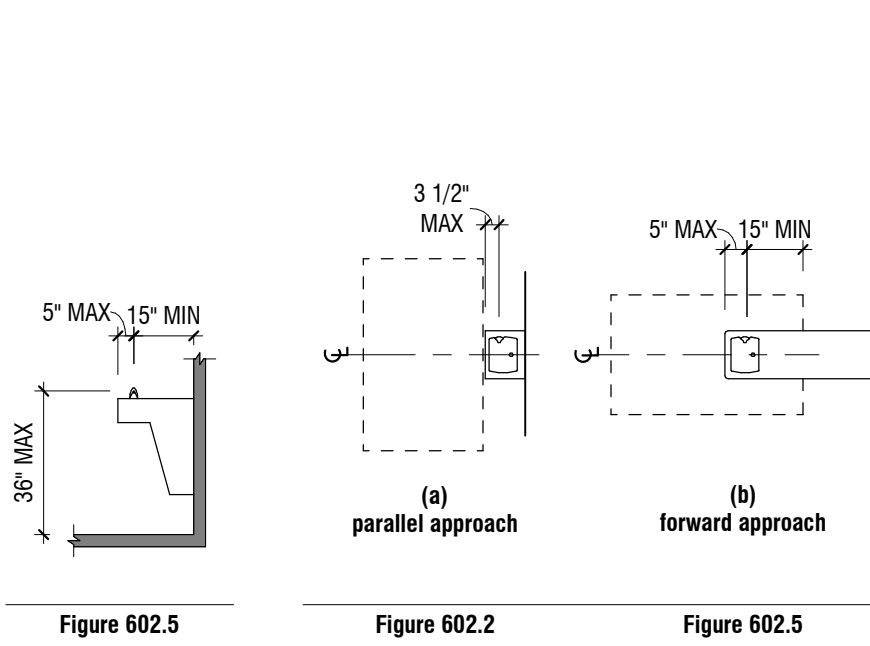

Figure 602.5

Figure 602.2

Figure 602.5

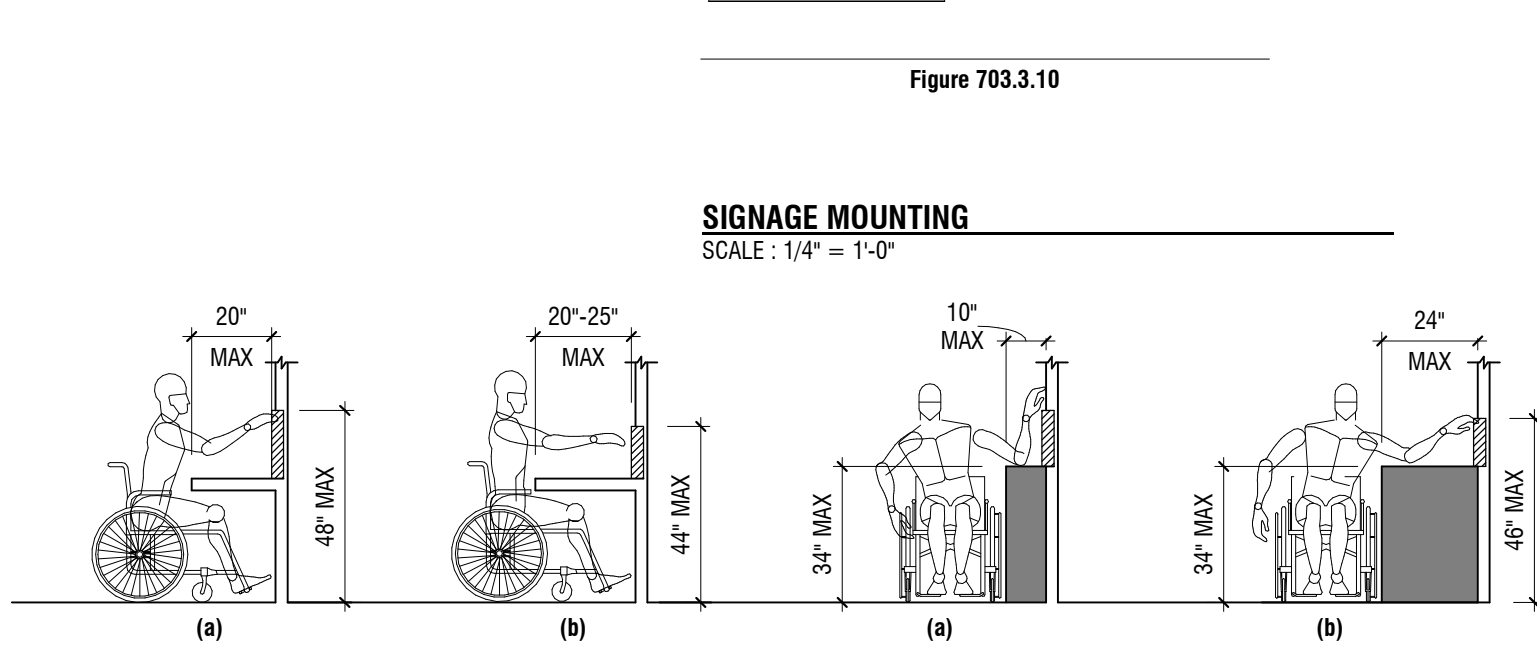
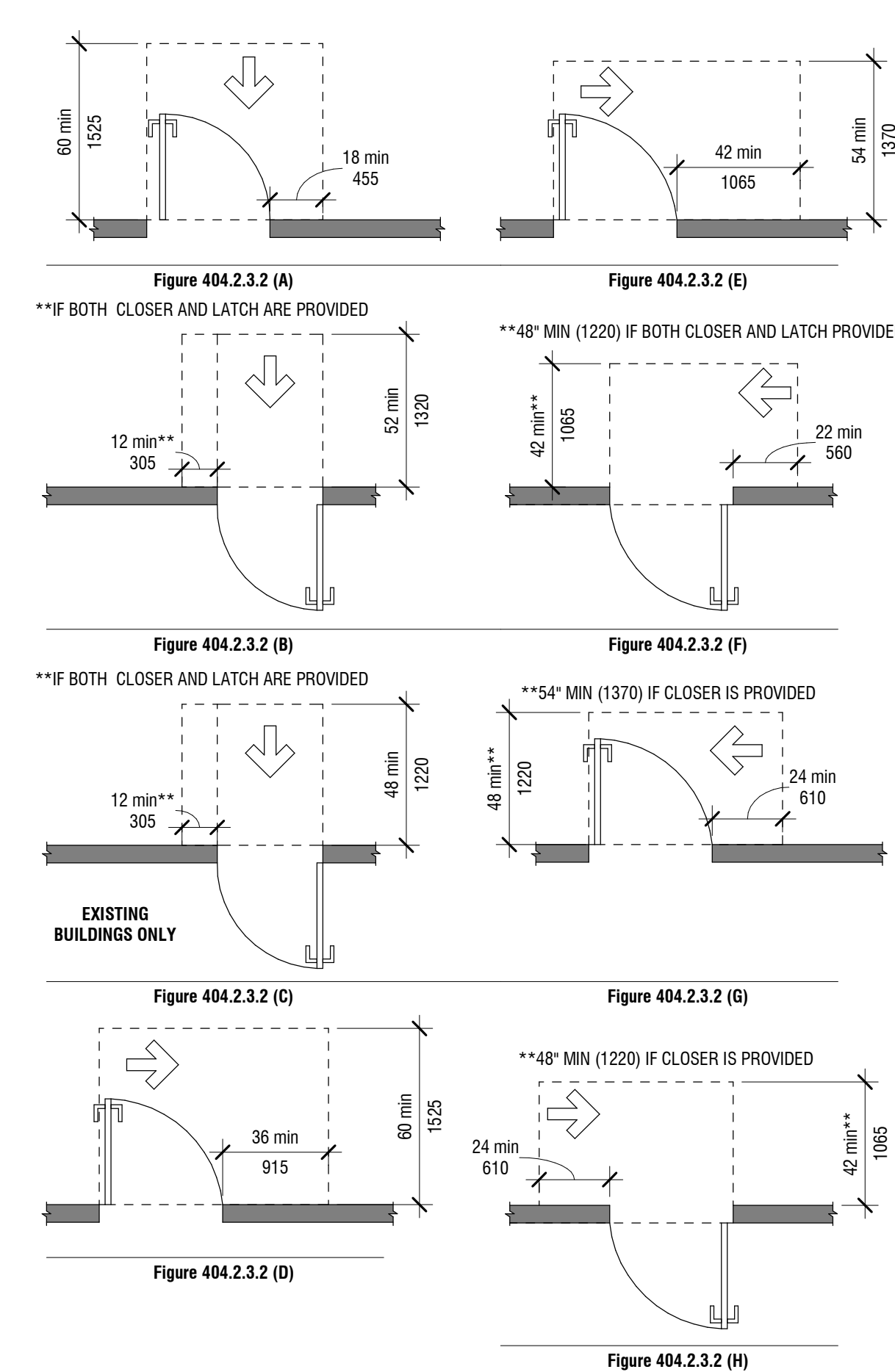

Figure 308.2.2 OBSTRUCTED HIGH FORWARD REACH

Figure 308.3.2 OBSTRUCTED HIGH SIDE REACH

SIDE & FRONT REACH CLEARANCES
SCALE: 1/4" = 1'-0"



MANUAL SWINGING DOOR CLEARANCES
SCALE: 1/4" = 1'-0"

ACCESSIBILITY DETAILS ON SHEET G1.00 APPLY TO ALL BUILDING IN THE NEW MUNICIPAL COMPLEX.

ABBREVIATIONS

ACT	ACOUSTICAL CEILING TILE
ADJ	ADJACENT
ADJUST	ADJUSTABLE
AFF	ABOVE FLOOR FINISH
AL	ALUMINUM
ALT	ALTERNATE
AP	ACCESS PANEL
APP	APPLIANCE
APPROX	APPROXIMATE
ARCH	ARCHITECTURAL
ARCHT	ARCHITECT
AWN	AWNING
B/O	BOTTOM OF
B/T	BETWEEN
BC	BRICK COURSE(S)
BD	BOARD
BOBD	BEADBOARD
BIM	BUILDING INFORMATION MODEL (3D MODEL)
BLDG	BUILDING
BM	BEAM
BOL	BOLLARD
BOT	BOTTOM
BSMT	BASEMENT
CBR	CEMENTITIOUS BACKER BOARD
CBNT	CABINET
CJ	CAST IRON
CL	CONTROL JOINT
CLG	CENTERLINE
CLOS	CLOSET
CLR	CLEAR
CMU	CONCRETE MASONRY UNIT
CO	CLEANOUT
COL	COLUMN
CONC	CONCRETE
CONT	CONTINUOUS
CONTR	CONTRACTOR / CONTRACT
COORD	COORDINATE
CPT	CARPET
CSMT	CASEMENT
CT	CERAMIC TILE
D	DEPTH
DBL	DOUBLE
DED	DEDICATED
DEMO	DEMOLITION
DET(S)	DETAIL(S)
DF	DRINKING FOUNTAIN
DH	DOUBLE HUNG
DIA	DIAMETER
DIM(S)	DIMENSION(S)
DN	DOWN
DS	DOWNSPOUT
DWG(S)	DRAWING(S)
E/W	EACH WAY
EA	EACH
EAG	EXHAUST AIR GRILLE
EC	ELECTRICAL CONTRACTOR
EEW	EMERGENCY EYE WASH
EJ	EXPANSION JOINT

ABBREVIATIONS

EL	ELEVATION
ELEC	ELECTRICAL
ELEV	ELEVATOR
ENG	ENGINEERED
EO	EQUAL / EQUIVALENT
EQUIP	EQUIPMENT
ETR	EXISTING TO REMAIN
EX / EXIST / EXG	EXISTING
EXP	EXPANSION
EXT	EXTERIOR
FD	FLOOR DRAIN
FDN	FOUNDATION
FE	FIRE EXTINGUISHER
FEC	FIRE EXTINGUISHER CABINET
FEN	FENCE
FF	FILTER FABRIC
FHR	FIRE HOSE REEL
FIN	FINISH
FLOR	FLOOR
FLUOR	FLUORESCENT
FDC	FACE OF CONCRETE
FOF	FACE OF FINISH
FOS	FACE OF STUD
FOW	FACE OF WALL
FP	FIREPLACE / FIRE PROTECTION / FIREPROOFING
FT	FOOT
FTG	FOOTING
FX	FIXED
GA	GAUGE
GALV	GALVANIZED
GC	GENERAL CONTRACTOR
GL	GLASS
GLZ	GLAZING
GWB	GYPSUM WALL BOARD
H	HIGH
HB	HOSE BIB
HC	HOLLOW CORE
HCAP	HANDICAP
HDPE	HIGH DENSITY POLYETHYLENE
HDWD	HARDWOOD
HDWR	HARDWARE
HM	HOLLOW METAL
HOP	HOPPER
HORIZ	HORIZONTAL
HP	HIGH POINT
HT	HEIGHT
HTR	HEATER
HVAC	HEATING VENTILATION AIR CONDITIONING
ID	INSIDE DIAMETER
IN	INCHES
INCAN	INCANDESCENT
INCL	INCLUDING
INSUL	INSULATION / INSULATED
INTL	INTERIOR
JAN	JANITOR
JC	JANITOR CLOSET
JT	JOINT
L	LOW

ABBREVIATIONS

LAM	LAMINATED
LED	LIGHT EMITTING DIODE
LIN	LINOLEUM
LKG	LOOKING
LP	LOW POINT
LT	LIGHT
LV	LOW VOLTAGE
LVL	LAMINATED VENEER LUMBER
LVR	LOUVER
LVT	LUXURY VINYL TILE
MANUF / MFG(R)	MANUFACTURER
MATL	MATERIAL
MAX	MAXIMUM
MDF	MEDIUM DENSITY FIBERBOARD
MDO	MEDIUM DENSITY OVERLAY
MECH	MECHANICAL
MEP	MECHANICAL ELECTRICAL PLUMBING
MIN	MINIMUM
MISC	MISCELLANEOUS
MOLG	MOLDING
MO	MASONRY OPENING
MR	MOP RECEPTOR
MTD	MOUNTED
MTL	METAL
NA	NOT APPLICABLE
NIC	NOT IN CONTRACT
NOM	NOMINAL
NTS	NOT TO SCALE
O/A	OVERALL
O/C / OC	ON CENTER
OD	OUTSIDE DIAMETER
OH	OVERHEAD
OPER	OPERABLE
OPNG	OPENING
OPP	OPPOSITE
PARTN	PARTITION
PC	PLUMBING CONTRACTOR
PERP	PERPENDICULAR
PL	PLATE
PLAM	PLASTIC LAMINATE
PLST	PLASTER
PLUMB	PLUMBING
PLY/PLYWD	PLYWOOD
PNT(D) / PTD	PAINTED
PR	PAIR / PRINTER
PSF	POUNDS PER SQUARE FOOT
PSI	POUNDS PER SQUARE INCH
PSL	PARALLEL STRAND LUMBER
PT	PRESSURE TREATED
PVC	POLYVINYL CHLORIDE
QTY	QUANTITY
R	RISER
RAD	RADIUS
RAG	RETURN AIR GRILLE
RD	ROOF DRAIN
RECP/REC	RECEPTACLE
REF	REFRIGERATOR / REFERENCE
REINF	REINFORCING / REINFORCED
REQ / REQ'D	REQUIRED
REV	REVISION

ABBREVIATIONS

RM	ROOM
RO	ROUGH OPENING
RWC	RAIN WATER CONDUCTOR/COLLECTOR
S&R	SHELF AND ROD
SAG	SUPPLY AIR GRILLE
SAN	SANITARY
SC	SOLID CORE
SCR	SCREEN
SCW	SOLID CORE WOOD
SECT	SECTION
SF	SQUARE FOOT / STEPPED FOOTING
SH	SINGLE HUNG
SHT	SHEET
SIM	SIMILAR
SL	SLIDER
SPEC	SPECIFICATION
SQ	SQUARE
SS	SOLID SURFACE
SSTL	STAINLESS STEEL
ST	STUCCO
STD(S)	STANDARD(S)
STL	STEEL
STONE	STONE
STRUC / STRUCT	STRUCTURAL
SUSP	SUSPENDED
SV	SHEET VINYL
T&G	TONGUE AND GROOVE
T/O	TOP OF
T/TR	TREAD
TBD	TO BE DETERMINED
TE	TEMPERED
TG	TEMPERED GLASS
THK	THICK / THICKNESS
TOD	TOP OF DECK
TOF	TOP OF FOOTING
TOS	TOP OF STEEL
TOW	TOP OF WALL
TYP	TYPICAL
U/S	UNDERSIDE
UNF	UNFINISHED
UNO	UNLESS NOTED OTHERWISE
UNON	UNLESS OTHERWISE NOTED
VCB	VINYL COVE BASE
VCT	VINYL COMPOSITION TILE
VERT	VERTICAL
VIF	VERIFY IN FIELD
VTR	VENT THRU ROOF
VWC	VINYL WALL COVERING
W/	WITH
W/O	WITHOUT
WC/EWC	WATER COOLER / ELECTRIC WATER COOLER
WD	WOOD
WDW	WINDOW
WG	WIRE GLASS
WH	WATER HEATER
WP	WALL PAPER / WALL PROTECTION
WWF	WELDED WIRE FABRIC

SHOWER COMPARTMENT CLEARANCES
SCALE: N.T.S.

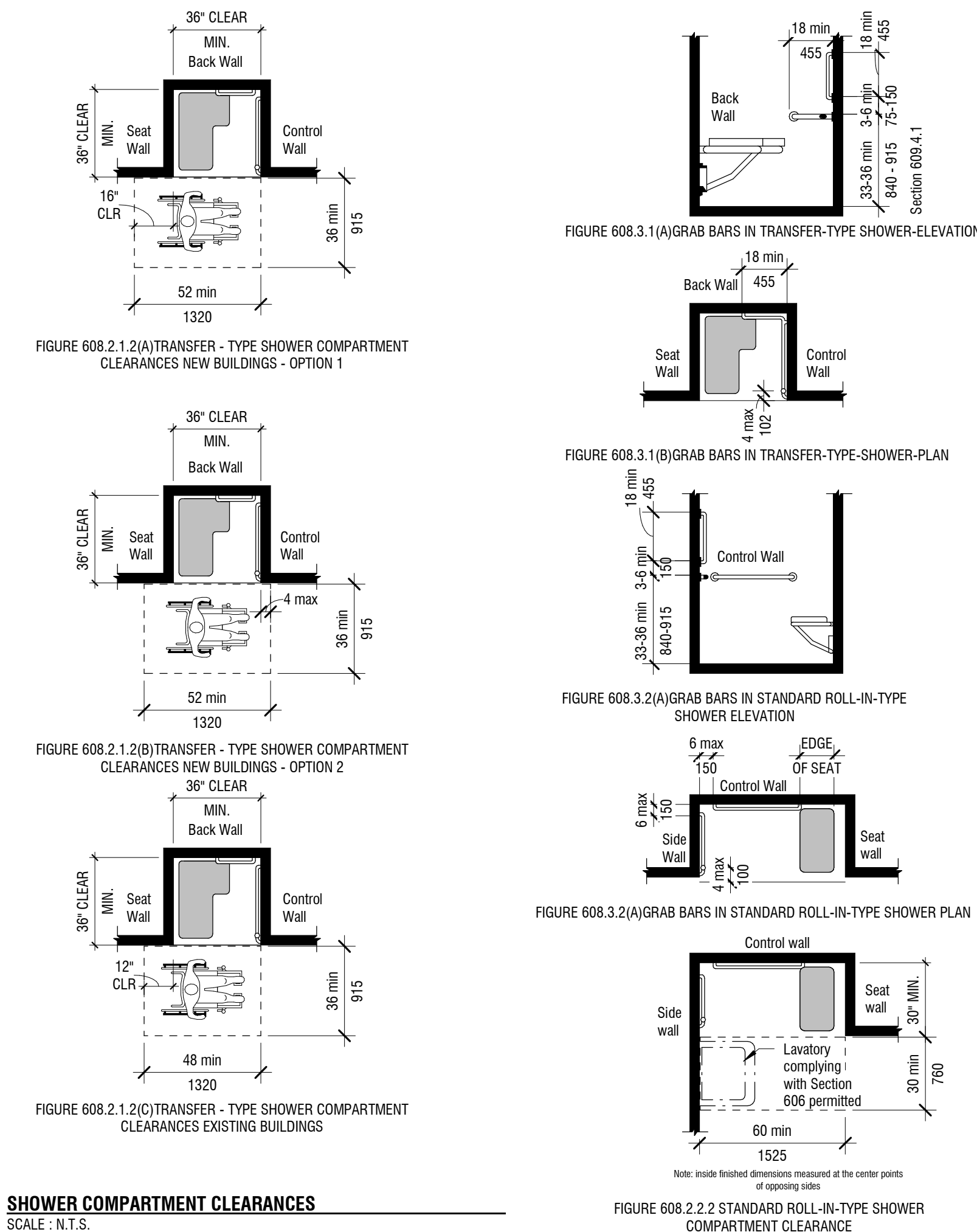

Figure 608.2.2.2 STANDARD ROLL-IN-TYPE SHOWER COMPARTMENT CLEARANCE

PROJECT:

ADMINISTRATION AND
POLICE DEPARTMENT
BUILDING

2290 GILBERTSVILLE ROAD
POTTSTOWN, PA 19464

OWNER:

UPPER POTTS GROVE
TOWNSHIP

1409 FARMINGTON AVENUE
POTTSTOWN, PA 19464

PROJECT TEAM:

ARCHITECT: ALLOYS ARCHITECTURE
CIVIL: CHESTER VALLEY ENGINEERS, INC.
112 MOORES ROAD SUITE 200
MALVERN, PA 19355
610-644-4623

STRUCTURAL: SLATE STRUCTURAL ENGINEERS
40 SOUTH MAIN STREET
NAZARETH, PA 18064
610-365-7634

MEPE: PROJECTX DESIGN GROUP
2433 BLUEJAY DRIVE
NAZARETH, PA 18064
610-365-2436

SUBMISSIONS:

NO.	ISSUE DESCRIPTION	DATE
1	BID DOCUMENTS	03/31/25
3	ADDENDUM #03	04/29/25

KEY PLAN:

REGISTRATION:
ALLOY5
ARCHITECTURE
530 WEST BROAD ST BETHLEHEM, PA 18018
610.419.4055

SHEET TITLE:
**GENERAL
INFORMATION**

DATE:	03/31/2025
SCALE:	1/4" = 1'-0"
DRAWN BY:	Author
CHECKED BY:	Checker
PROJ NO:	22-0058

G1.00

USE & OCCUPANCY AREA DESIGNATIONS

- ACCESSORY STORAGE AREAS, MECHANICAL EQUIPMENT ROOM
- ASSEMBLY - UNCONCENTRATED
- BUSINESS

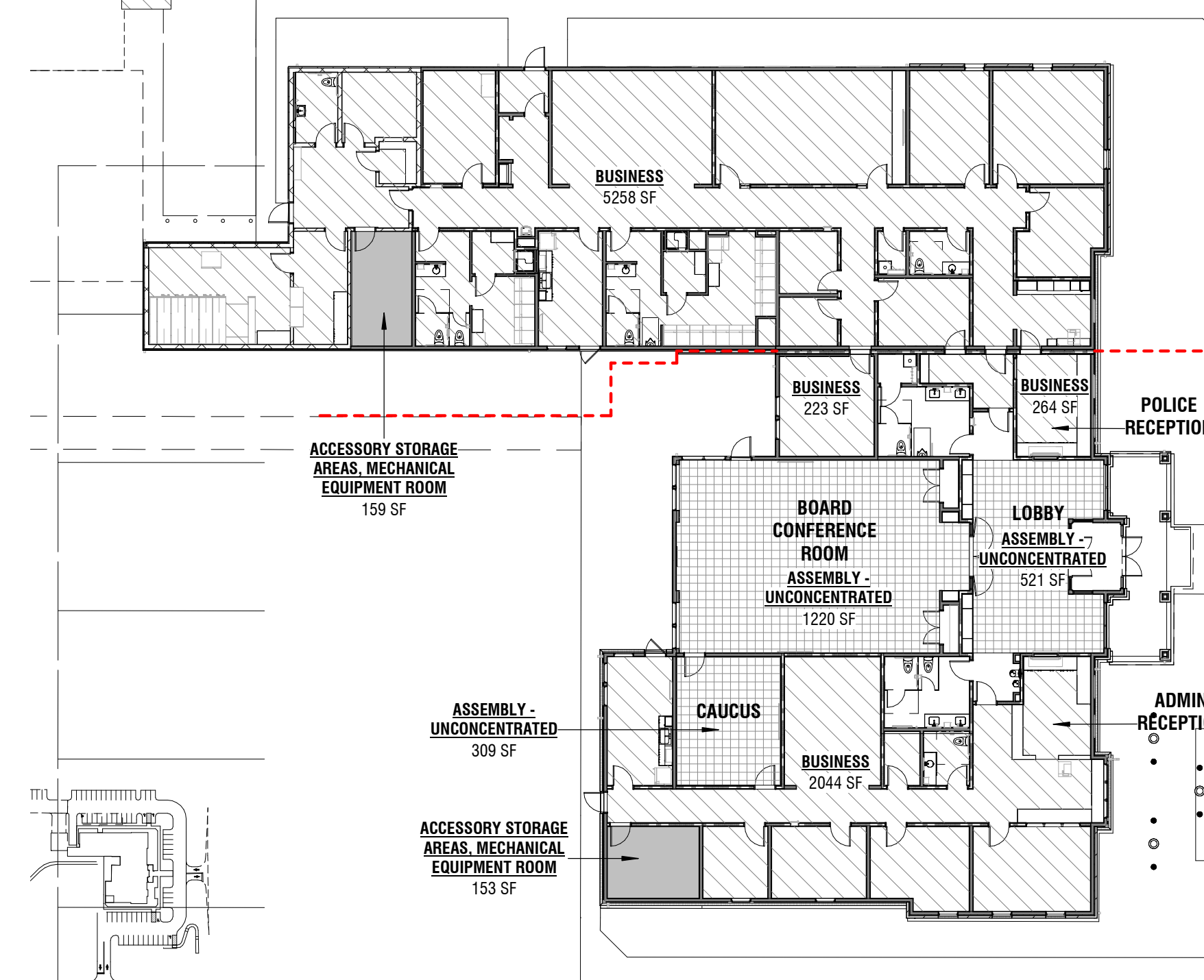

2 USE GROUP & OCCUPANCY PLAN

1" = 20'-0"

LIFE SAFETY LEGEND

- EXIT ACCESS CORRIDOR
- FIRE EXTINGUISHER CABINET
- FIRE EXTINGUISHER
- 1 HR RATED FIRE PARTITION
- 2 HR RATED FIRE WALL
- PATH OF EGRESS TRAVEL

TRAVEL DISTANCE LIMITATIONS

COMMON PATH	75'-0" MAXIMUM
DEAD-END CORRIDOR	20'-0" MAXIMUM
EXIT ACCESS	200'-0" MAXIMUM

EXIT 01

DOOR WIDTH (IBC 1005.1)
55 x 2 = 11" REQUIRED
32" MINIMUM (IBC 1008.1)
66.75" PROVIDED (36" DOOR)

EXIT 02

DOOR WIDTH (IBC 1005.1)
55 x 2 = 11" REQUIRED
32" MINIMUM (IBC 1008.1)
66.75" PROVIDED (36" DOOR)

EXIT 03

DOOR WIDTH (IBC 1005.1)
55 x 2 = 11" REQUIRED
32" MINIMUM (IBC 1008.1)
66.75" PROVIDED (36" DOOR)

EXIT 04

DOOR WIDTH (IBC 1005.1)
55 x 2 = 11" REQUIRED
32" MINIMUM (IBC 1008.1)
66.75" PROVIDED (36" DOOR)

EXIT 05

DOOR WIDTH (IBC 1005.1)
55 x 2 = 11" REQUIRED
32" MINIMUM (IBC 1008.1)
66.75" PROVIDED (36" DOOR)

EXIT 06

DOOR WIDTH (IBC 1005.1)
55 x 2 = 11" REQUIRED
32" MINIMUM (IBC 1008.1)
66.75" PROVIDED (36" DOOR)

EXIT 07

DOOR WIDTH (IBC 1005.1)
55 x 2 = 11" REQUIRED
32" MINIMUM (IBC 1008.1)
66.75" PROVIDED (36" DOOR)

EXIT 08

DOOR WIDTH (IBC 1005.1)
55 x 2 = 11" REQUIRED
32" MINIMUM (IBC 1008.1)
66.75" PROVIDED (36" DOOR)

EXIT 09

DOOR WIDTH (IBC 1005.1)
55 x 2 = 11" REQUIRED
32" MINIMUM (IBC 1008.1)
66.75" PROVIDED (36" DOOR)

EXIT 10

DOOR WIDTH (IBC 1005.1)
55 x 2 = 11" REQUIRED
32" MINIMUM (IBC 1008.1)
66.75" PROVIDED (36" DOOR)

EXIT 11

DOOR WIDTH (IBC 1005.1)
55 x 2 = 11" REQUIRED
32" MINIMUM (IBC 1008.1)
66.75" PROVIDED (36" DOOR)

EXIT 12

DOOR WIDTH (IBC 1005.1)
55 x 2 = 11" REQUIRED
32" MINIMUM (IBC 1008.1)
66.75" PROVIDED (36" DOOR)

3 PARTIAL LIFE SAFETY PLAN - SALLY PORT BID ALTERNATE

1/8" = 1'-0"

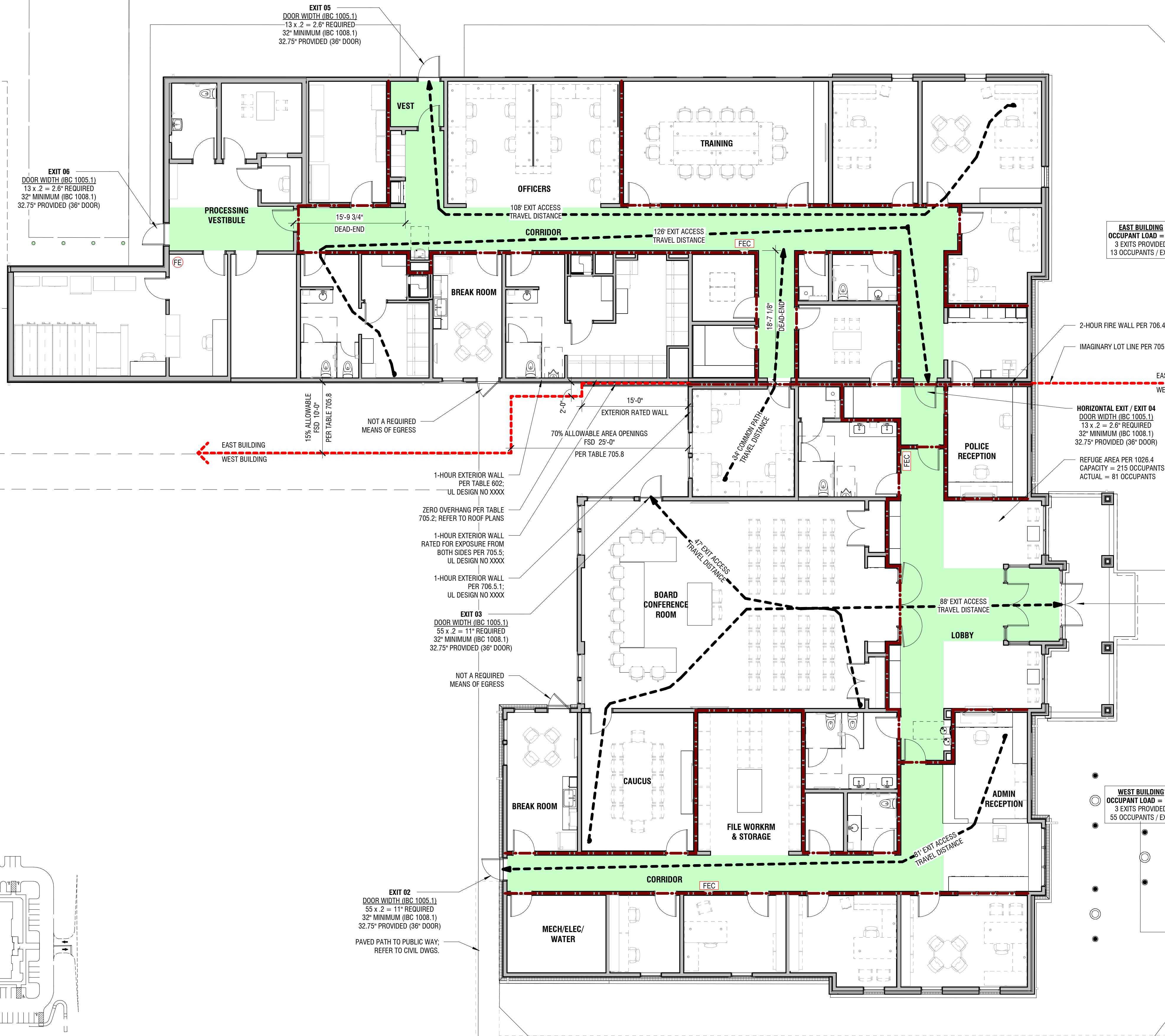

1 LIFE SAFETY PLAN

1/8" = 1'-0"

4/29/2025 2:36:45 PM ©COPYRIGHT ALLOY5 ARCHITECTURE

1 FLOOR PLAN
1/8" = 1'-0"

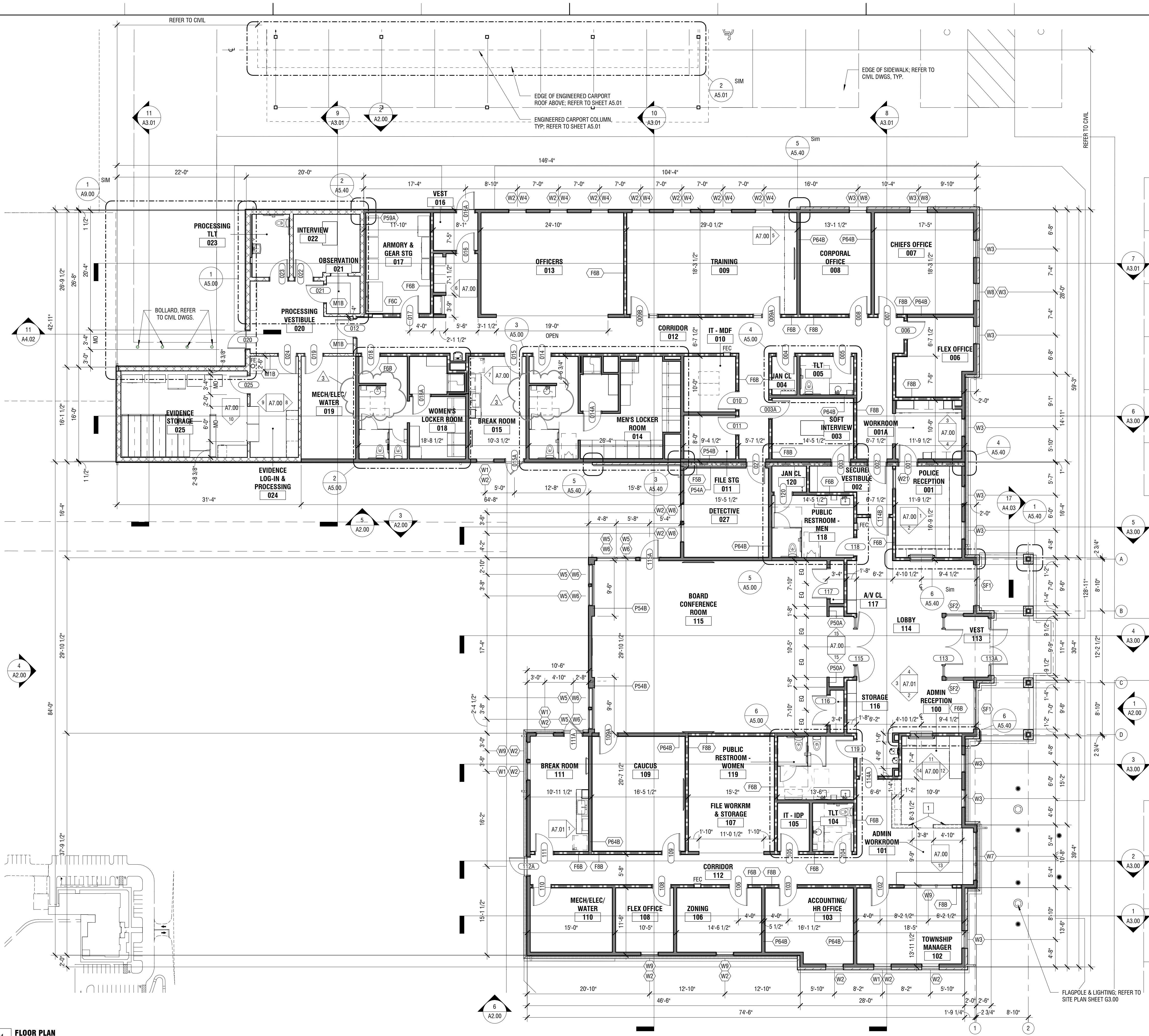

KEYED PLAN NOTES

NO.	NOTE
1	PARTIAL HEIGHT WALL; REFER TO DETAIL 1/G2.00 & INTERIOR ELEVATIONS

GENERAL PLAN NOTES

- REFERENCE CIVIL, STRUCTURAL, MECHANICAL, ELECTRICAL, AND PLUMBING DRAWINGS FOR ADDITIONAL INFORMATION.
- ALL PARTITIONS ARE TO BE TYPE P508 UNLESS INDICATED OTHERWISE. REFER TO SHEET A5.00 - ENLARGED PLANS & DETAILS FOR MORE INFORMATION. REFER TO SHEET G2.00 - PARTITION DETAILS FOR PARTITION TYPES.
- ALL CORRIDOR PARTITIONS ARE TO EXTEND TO THE UNDERSIDE OF THE FLOOR/ROOF STRUCTURE ABOVE, SEAL PARTITIONS SOUND TIGHT.
- PROVIDE BLOCKING IN PARTITIONS AS REQUIRED FOR INSTALLATION OF ALL WALL MOUNTED CABINETRY, SHELVING, EQUIPMENT, HANDRAILS, AND ACCESSORIES.
- CABINET MAKER SHALL PROVIDE ALL CUTOUPS, HOLES, ETC. FOR ELECTRICAL, PLUMBING, AND MECHANICAL DEVICES AS REQUIRED. COORDINATE WITH EACH PRIME CONTRACTOR.
- ALL CONTRACTORS SHALL BE RESPONSIBLE FOR IDENTIFYING ROOMS, SIGNS, DOORS, KEYS, EQUIPMENT, PANELS, ETC BY THE OWNER'S FINAL NUMBERING - NOT THE ARCHITECTURAL NUMBERS.
- REFER TO SHEET A1.80 FOR FINISH SCHEDULE AND FINISH PLAN. REFER TO SHEET A1.81 FOR FURNITURE AND EQUIPMENT PLAN AND EQUIPMENT SCHEDULE.

PROJECT:

ADMINISTRATION AND POLICE DEPARTMENT BUILDING

2290 GILBERTSVILLE ROAD
POTTSTOWN, PA 19464

OWNER:

UPPER POTTS GROVE TOWNSHIP

1409 FARMINGTON AVENUE
POTTSTOWN, PA 19464

PROJECT TEAM:

ARCHITECT:	CIVIL:
ALLOY5 ARCHITECTURE	CHESTER VALLEY ENGINEERS, INC. 112 MOORES ROAD SUITE 200 MALVERN, PA 19355 610-644-4623

STRUCTURAL:	DATE
SLATE STRUCTURAL ENGINEERS 40 SOUTH MAIN STREET NAZARETH, PA 18064 610-365-7634	03/31/25

MEPE:	DATE
PROJECTX DESIGN GROUP 2435 BLUEJAY DRIVE NAZARETH, PA 18064 610-365-2436	04/29/25

SUBMISSIONS:	DATE
BID DOCUMENTS	03/31/25
3 ADDENDUM #03	04/29/25

KEY PLAN:

REGISTRATION:

ALLOY5
ARCHITECTURE
530 WEST BROAD ST BETHLEHEM, PA 18018
610.419.4055

SHEET TITLE:

FLOOR PLAN

DATE: 03/31/2025

SCALE: As indicated

DRAWN BY: Author

CHECKED BY: Checker

PROJ NO: 22-0058

A1.01

4/29/2025 2:36:47 PM ©COPYRIGHT ALLOY5 ARCHITECTURE



EQUIPMENT SCHEDULE			
NO.	NAME	MANUFACTURER; MODEL; INFO	NOTES
EQ-1	75" TV & TILT TV WALL MOUNT	SAMSUNG; UN75TU7000FXZA; OR APPROVED EQUAL AND SANUS BLT3-B1; OR APPROVED EQUAL	OFCI
EQ-2	PASS-THROUGH RECEPTION WINDOW	REFER TO SPECIFICATION 085653 SECURITY WINDOWS	IN CONTRACT
EQ-3	EVIDENCE PASS-THROUGH LOCKER	EQ-3B UNIT TO BE REFRIGERATED. REFER TO SPECIFICATION 105113 METAL LOCKERS.	OFOI
EQ-4	EVIDENCE REFRIGERATOR	REFER TO SPECIFICATION 105113 METAL LOCKERS.	OFOI
EQ-5	EVIDENCE STORAGE LOCKER TYPE 1	REFER TO SPECIFICATION 105113 METAL LOCKERS.	OFOI
EQ-6	EVIDENCE STORAGE LOCKER TYPE 2	REFER TO SPECIFICATION 105113 METAL LOCKERS.	OFOI
EQ-7	HIGH-DENSITY MOBILE STORAGE SYSTEM	REFER TO SPECIFICATION 105626.13 MOBILE STORAGE SHELVING UNITS.	OFOI
EQ-8	ARMORY STORAGE LOCKER TYPE 1	REFER TO SPECIFICATION 105113 METAL LOCKERS.	OFOI
EQ-9	ARMORY STORAGE LOCKER TYPE 2	REFER TO SPECIFICATION 105113 METAL LOCKERS.	OFOI
EQ-10	PROCESSING GUN LOCKER	REFER TO SPECIFICATION 105113 METAL LOCKERS. EQ-10A RECESSED FLUSH MOUNT. EQ-10B SURFACE MOUNT.	OFOI
EQ-11	ARMORY WORKBENCH	REFER TO SPECIFICATION SECTION 111100.	OFOI
EQ-12	GO-BAG STORAGE SHELVING	REFER TO SPECIFICATION 105113 METAL LOCKERS.	OFOI
EQ-13	43" TV & FIXED TV WALL MOUNT	SAMSUNG; QN43Q60CAF; OR APPROVED EQUAL AND SANUS PREMIUM SERIES FIXED-POSITION WALL MOUNT; VML5; OR APPROVED EQUAL	OFCI
EQ-14	GEAR LOCKER w/ INTEGRAL BENCH	REFER TO SPECIFICATION 105113 METAL LOCKERS.	OFOI
EQ-15	GEAR LOCKER - ADA	REFER TO SPECIFICATION 105113 METAL LOCKERS.	OFOI
EQ-16A	GEAR LOCKER - DOUBLE DOOR	REFER TO SPECIFICATION 105113 METAL LOCKERS.	OFOI
EQ-16	RESIDENTIAL MICROWAVE	COUNTERTOP MODEL	OFOI
EQ-17	RESIDENTIAL REFRIGERATOR	30-INCH WIDE MODEL. FACTORY INSTALLED ICE MAKER IN FREEZER	OFOI
EQ-18	INTERVIEW TABLE	REFER TO SPECIFICATION 125500 DETENTION FURNITURE.	OFOI
EQ-19	PROCESSING BENCH	REFER TO SPECIFICATION 125500 DETENTION FURNITURE.	OFOI
EQ-20	OBSERVATION WINDOW	REFER TO SPECIFICATION 085653 SECURITY WINDOWS	IN CONTRACT
EQ-21	CLOSET SHELVING	REFER TO SPECIFICATION 105723 CLOSET AND UTILITY SHELVING.	IN CONTRACT

GENERAL FFE NOTES

1. REFER TO EQUIPMENT SCHEDULE ON THIS SHEET FOR ALL EQUIPMENT.
2. EQUIPMENT AND FURNITURE SHOWN DASHED TO BE NIC, UNLESS NOTED OTHERWISE.
3. OFCI = 'OWNER-FURNISHED, CONTRACTOR-INSTALLED'.
4. OFOI = 'OWNER-FURNISHED, OWNER-INSTALLED'.

SUBMISSIONS:		
NO.	ISSUE DESCRIPTION	DATE
BID	DOCUMENTS	03/31/25
3	ADDENDUM #03	04/29/25

NO.	ISSUE DESCRIPTION	DATE
BID DOCUMENTS		03/31/25
3	ADDENDUM #03	04/29/25

EQUIPMENT SCHEDULE

NO.	NAME	MANUFACTURER; MODEL; INFO	NOTES
EQ-1	75" TV & TILT TV WALL MOUNT	SAMSUNG; UN75TU7000PZA; OR APPROVED EQUAL AND SANUS BLT3-B1; OR APPROVED EQUAL	OFCI
EQ-2	PASS-THROUGH RECEPTION WINDOW	REFER TO SPECIFICATION 085653 SECURITY WINDOWS	IN CONTRACT
EQ-3	EVIDENCE PASS-THROUGH LOCKER	EQ-38 UNIT TO BE REFRIGERATED. REFER TO SPECIFICATION 105113 METAL LOCKERS.	OFOI
EQ-4	EVIDENCE REFRIGERATOR	REFER TO SPECIFICATION 105113 METAL LOCKERS.	OFOI
EQ-5	EVIDENCE STORAGE LOCKER TYPE 1	REFER TO SPECIFICATION 105113 METAL LOCKERS.	OFOI
EQ-6	EVIDENCE STORAGE LOCKER TYPE 2	REFER TO SPECIFICATION 105113 METAL LOCKERS.	OFOI
EQ-7	HIGH-DENSITY MOBILE STORAGE SYSTEM	REFER TO SPECIFICATION 105626 13 MOBILE STORAGE SHELVING UNITS.	OFOI
EQ-8	ARMORY STORAGE LOCKER TYPE 1	REFER TO SPECIFICATION 105113 METAL LOCKERS.	OFOI
EQ-9	ARMORY STORAGE LOCKER TYPE 2	REFER TO SPECIFICATION 105113 METAL LOCKERS.	OFOI
EQ-10	PROCESSING GUN LOCKER	REFER TO SPECIFICATION 105113 METAL LOCKERS. EQ-10A RECESSED FLUSH MOUNT. EQ-10B SURFACE MOUNT.	OFOI
EQ-11	ARMORY WORKBENCH	REFER TO SPECIFICATION SECTION 111100.	OFOI
EQ-12	GO-BAG STORAGE SHELVING	REFER TO SPECIFICATION 105113 METAL LOCKERS.	OFOI
EQ-13	43" TV & FIXED TV WALL MOUNT	SAMSUNG; QN43Q60CA; OR APPROVED EQUAL AND SANUS PREMIUM SERIES FIXED-POSITION WALL MOUNT; VML5; OR APPROVED EQUAL	OFCI
EQ-14	GEAR LOCKER w/ INTEGRAL BENCH	REFER TO SPECIFICATION 105113 METAL LOCKERS.	OFOI
EQ-15	GEAR LOCKER - ADA	REFER TO SPECIFICATION 105113 METAL LOCKERS.	OFOI
EQ-16A	GEAR LOCKER - DOUBLE DOOR	REFER TO SPECIFICATION 105113 METAL LOCKERS.	OFOI
EQ-16	RESIDENTIAL MICROWAVE	COUNTERTOP MODEL	OFOI
EQ-17	RESIDENTIAL REFRIGERATOR	30-INCH WIDE MODEL. FACTORY INSTALLED ICE MAKER IN FREEZER	OFOI
EQ-18	INTERVIEW TABLE	REFER TO SPECIFICATION 125500 DETENTION FURNITURE.	OFOI
EQ-19	PROCESSING BENCH	REFER TO SPECIFICATION 125500 DETENTION FURNITURE.	OFOI
EQ-20	OBSERVATION WINDOW	REFER TO SPECIFICATION 085653 SECURITY WINDOWS	IN CONTRACT
EQ-21	CLOSET SHELVING	REFER TO SPECIFICATION 105723 CLOSET AND UTILITY SHELVING	IN CONTRACT

CASEWORK SCHEDULE

TYPE NO.	DESCRIPTION	HEIGHT	WIDTH	DEPTH	BASIS OF DESIGN	CAT NO.	ADDITIONAL INFORMATION
C-1	Base Casework	2'-9"	1'-3"	2'-0"	Stevens Industries	10120	LOCKABLE
C-2	Base Casework	2'-5"	2'-9"	2'-0"	Stevens Industries	10441	
C-3	Base Casework	2'-5"	3'-9"	2'-0"	Stevens Industries	10673	
C-4	Base Casework	2'-5"	3'-6"	2'-0"	Stevens Industries	10206	
C-5	Base Casework	2'-5"	1'-3"	2'-0"	Stevens Industries	10421	
C-7	Base Casework	2'-5"	2'-3"	2'-0"	Stevens Industries	10314	
C-8	Base Casework	2'-9"	3'-0"	2'-0"	Stevens Industries	10356	
C-9	Base Casework	2'-9"	2'-6"	2'-0"	Stevens Industries	10339	
C-10	Base Casework	2'-11"	3'-0"	2'-0"	Stevens Industries	10432	
C-11	Base Casework	2'-11"	2'-6"	2'-0"	Stevens Industries	10339	
C-12	Base Casework	2'-11"	3'-0"	2'-0"	Stevens Industries	10724	
C-13	Sink Base Casework	2'-8 1/2"	3'-0"	2'-0"	Stevens Industries	10678	
C-14	Base Casework	2'-8 1/2"	3'-0"	2'-0"	Stevens Industries	10441	
C-15	Base Casework	2'-4 1/2"	1'-6"	2'-0"	Stevens Industries	10339	
C-16	Base Casework	2'-5"	1'-3"	2'-0"	Stevens Industries	10329	
C-17	Base Casework	2'-5"	2'-6"	2'-0"	Stevens Industries	10432	
C-18	Base Casework	2'-9"	3'-0"	1'-6"	Stevens Industries	10432	
C-19	Base Casework	2'-9"	1'-3"	1'-9"	Stevens Industries	10421	
C-20	Base Casework	2'-9"	3'-6"	2'-0"	Stevens Industries	10206	
C-21	Base Casework	2'-9"	2'-9"	2'-0"	Stevens Industries	10432	
C-22	Base Casework	2'-9"	2'-9"	2'-0"	Stevens Industries	10339	
C-23	Base Casework	2'-9"	1'-3"	2'-0"	Stevens Industries	10339	
C-24	Base Casework	2'-5"	3'-9"	1'-0"	Stevens Industries	10129	
C-25	Base Casework	3'-4 1/2"	2'-0"	1'-6"	Stevens Industries	10120	LOCKABLE
C-26	Base Casework	2'-7 1/2"	4'-7 1/4"	1'-6"	Stevens Industries	10579	
C-27	Base Casework	2'-9"	2'-0"	1'-6"	Stevens Industries	10421	LOCKABLE
C-28	Wall Casework	0'-11"	2'-6"	1'-0"	Stevens Industries	15253	CUSTOM SIZE
C-29	Wall Casework	2'-6"	3'-0"	1'-6"	Stevens Industries	15254	
C-30	Wall Casework	2'-1"	3'-0"	1'-6"	Stevens Industries	15101	
C-31	Wall Casework	3'-0"	2'-6"	1'-6"	Stevens Industries	15129	
C-32	Wall Casework	3'-0"	1'-6"	1'-6"	Stevens Industries	15101	
C-33	Wall Casework	3'-0"	1'-6"	1'-6"	Stevens Industries	15120	
C-34	Wall Casework	2'-1"	2'-6"	1'-2"	Stevens Industries	15129	
C-35	Wall Casework	2'-1"	1'-6"	1'-2"	Stevens Industries	15101	
C-36	Wall Casework	2'-1"	3'-0"	1'-2"	Stevens Industries	15129	
C-37	Base Casework	2'-8"	1'-6"	2'-0"	Stevens Industries	10339	
C-38	Wall Casework	2'-1"	1'-6"	1'-2"	Stevens Industries	15121	
C-39	Wall Casework	1'-10"	3'-0"	1'-2"	Stevens Industries	15129	CUSTOM SIZE
C-40	Wall Casework	2'-6"	3'-0"	1'-6"	Stevens Industries	15101	
C-41	Base Casework	2'-11"	3'-0"	1'-9"	Stevens Industries	10343	
C-42	Base Casework	2'-8 1/2"	1'-6"	1'-10"	Stevens Industries	10339	

ACCESSORIES SCHEDULE

NO.	BASIS OF DESIGN	ITEM	INSTALLED BY	SUPPLIED BY
A-1	BOBRICK	H.C. GRAB BAR (B6106 X 36)	CONTRACTOR	CONTRACTOR
A-2	BOBRICK	H.C. GRAB BAR (B6106 X 48)	CONTRACTOR	CONTRACTOR
A-3	BOBRICK	H.C. GRAB BAR (B6106 X 18)	CONTRACTOR	CONTRACTOR
A-4	BOBRICK	TOILET TISSUE DISPENSER (B-2888)	CONTRACTOR	CONTRACTOR
A-5	BOBRICK	SOAP DISPENSER (B-2111)	CONTRACTOR	CONTRACTOR
A-6	BOBRICK	24 X 36 MIRROR (B-165)	CONTRACTOR	CONTRACTOR
A-7	BOBRICK	RECESSED PAPER TOWEL/WASTE DISPENSER (B-3940)	CONTRACTOR	CONTRACTOR
A-8	BOBRICK	AUTOMATIC PAPER TOWEL DISPENSER (B-72974)	CONTRACTOR	CONTRACTOR
A-9	BOBRICK	SHelf W/MOP & BROOM HOLDER & HOOKS	CONTRACTOR	CONTRACTOR
A-10	KOALA KARE	BABY CHANGING STATION	CONTRACTOR	CONTRACTOR
A-11	SLOAN	DECK-MOUNTED FOAM SOAP DISPENSER (ESD-800)	CONTRACTOR	CONTRACTOR
A-12	BOBRICK	PARTITION MOUNTED SANITARY NAPKIN DISPOSAL (B-354)	CONTRACTOR	CONTRACTOR
A-13	BOBRICK	HEAVY DUTY SHOWER CURTAIN ROD (B-6107X36), WHITE VINYL SHOWER CURTAIN (204-2), AND STAINLESS STEEL SHOWER CURTAIN HOOKS (204-1, QTY. 7)	CONTRACTOR	CONTRACTOR

GENERAL NOTES - INTERIOR ELEVATIONS

- REFER TO SHEET A1.60 - FINISH PLAN FOR INTERIOR FINISH SELECTIONS.
- REFERENCE SHEET G1.00 FOR ANSI 117.1-2009 REQUIRED ADA CLEARANCES.
- PC TO COORDINATE W/ GC FOR ALL PLUMBING FIXTURE LOCATIONS.
- FURNITURE AND SPECIALTY EQUIPMENT SHOWN IS TO BE PROVIDED AND INSTALLED BY OWNER UNLESS NOTED OTHERWISE. REFER TO A1.81 FOR FURNITURE AND EQUIPMENT PLAN.

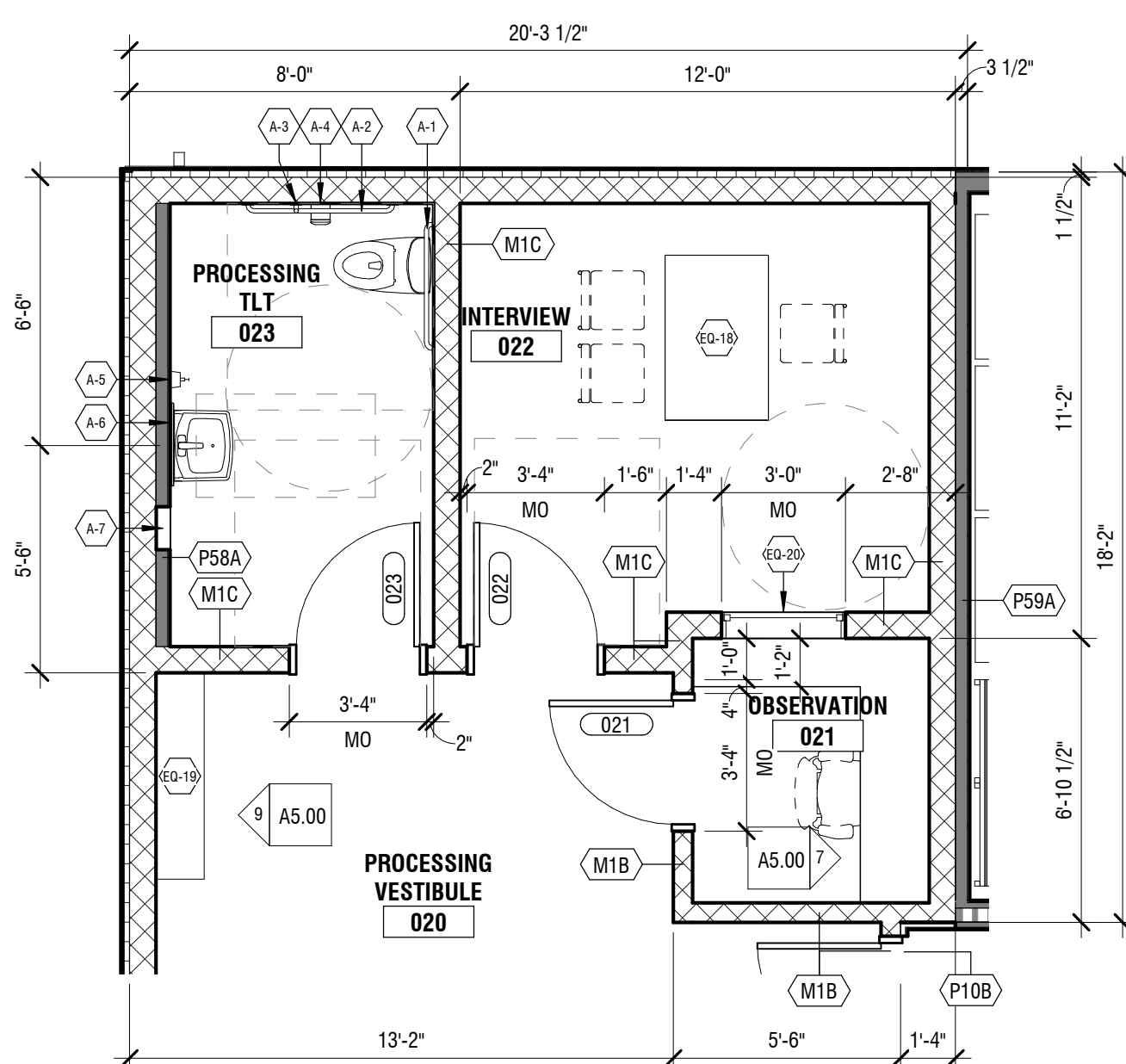

1 EP - PROCESSING VEST. 020, OBSERVATION 021, INTERVIEW 022, PROCESSING TLT 023
1/4" = 1'-0"

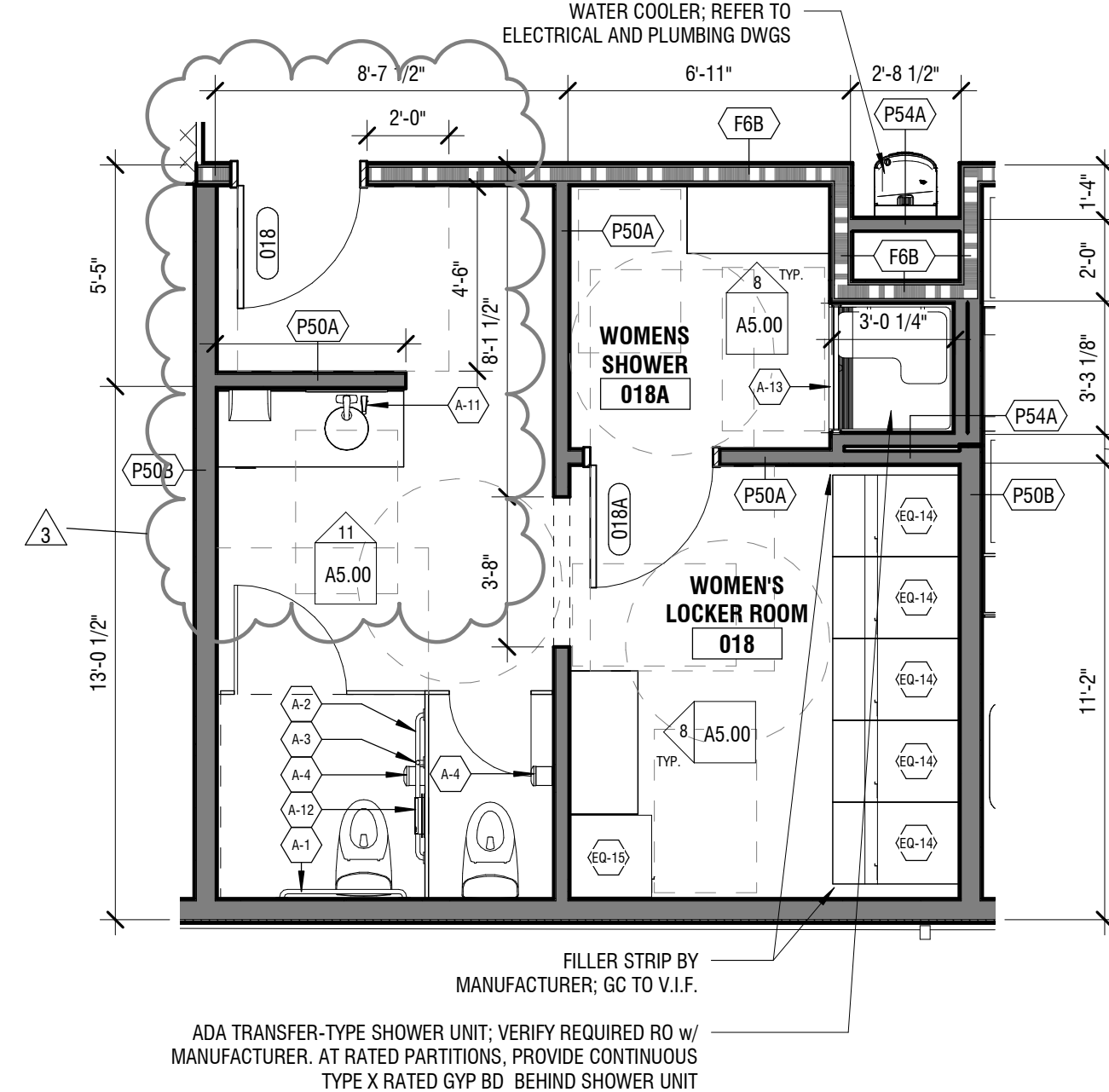

2 EP - WOMEN'S LOCKER ROOM 018 & WOMEN'S SHOWER 018A
1/4" = 1'-0"

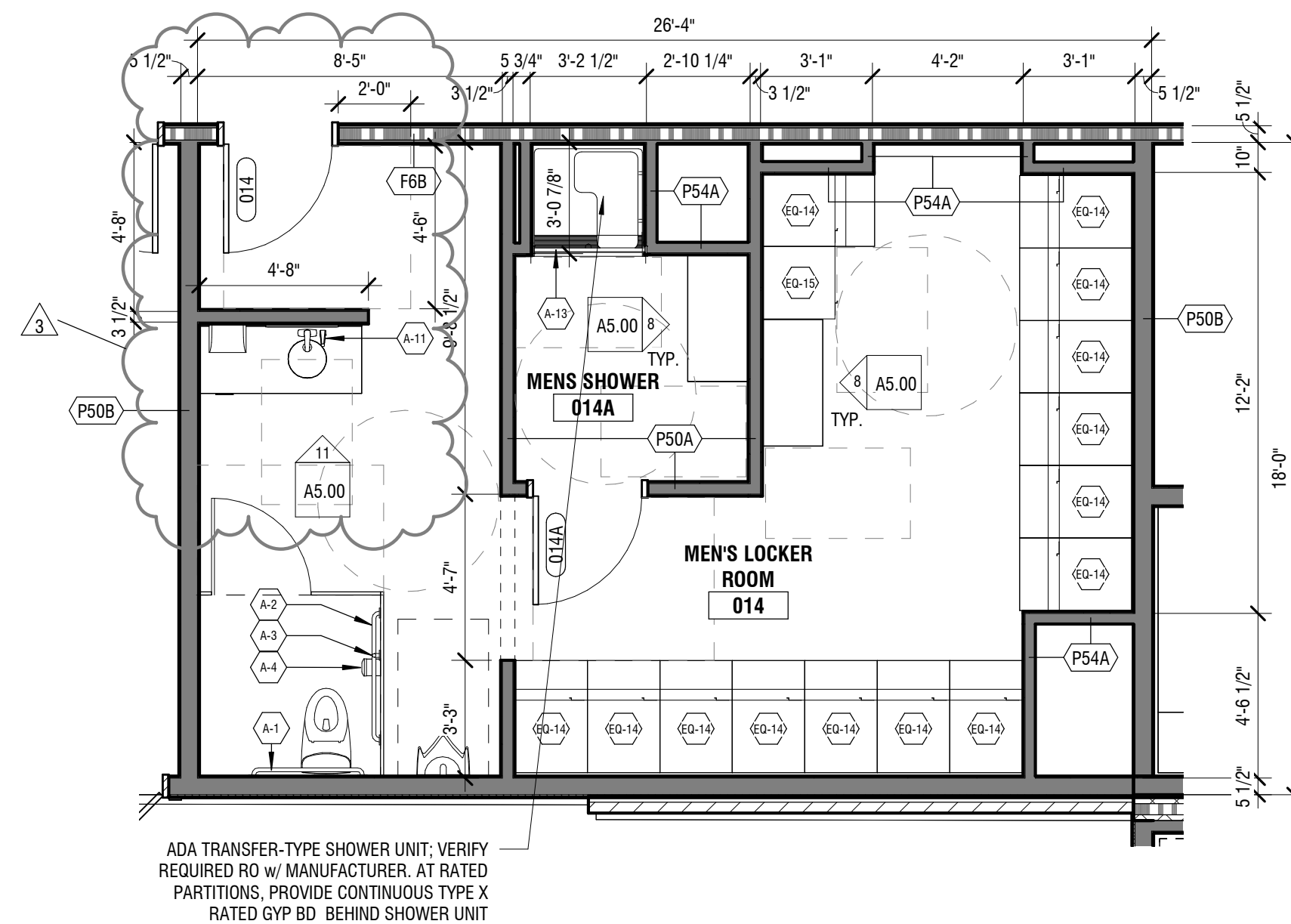

3 EP - MEN'S LOCKER ROOM 014 & MEN'S SHOWER 014A
1/4" = 1'-0"

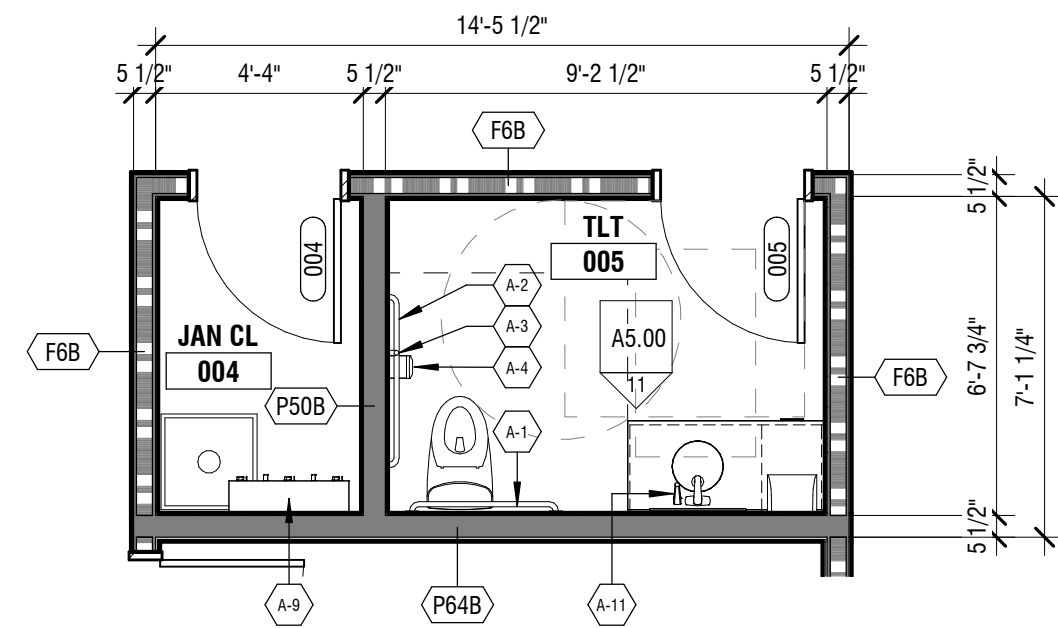

4 EP - JAN CL 004 & TLT 005
1/4" = 1'-0"

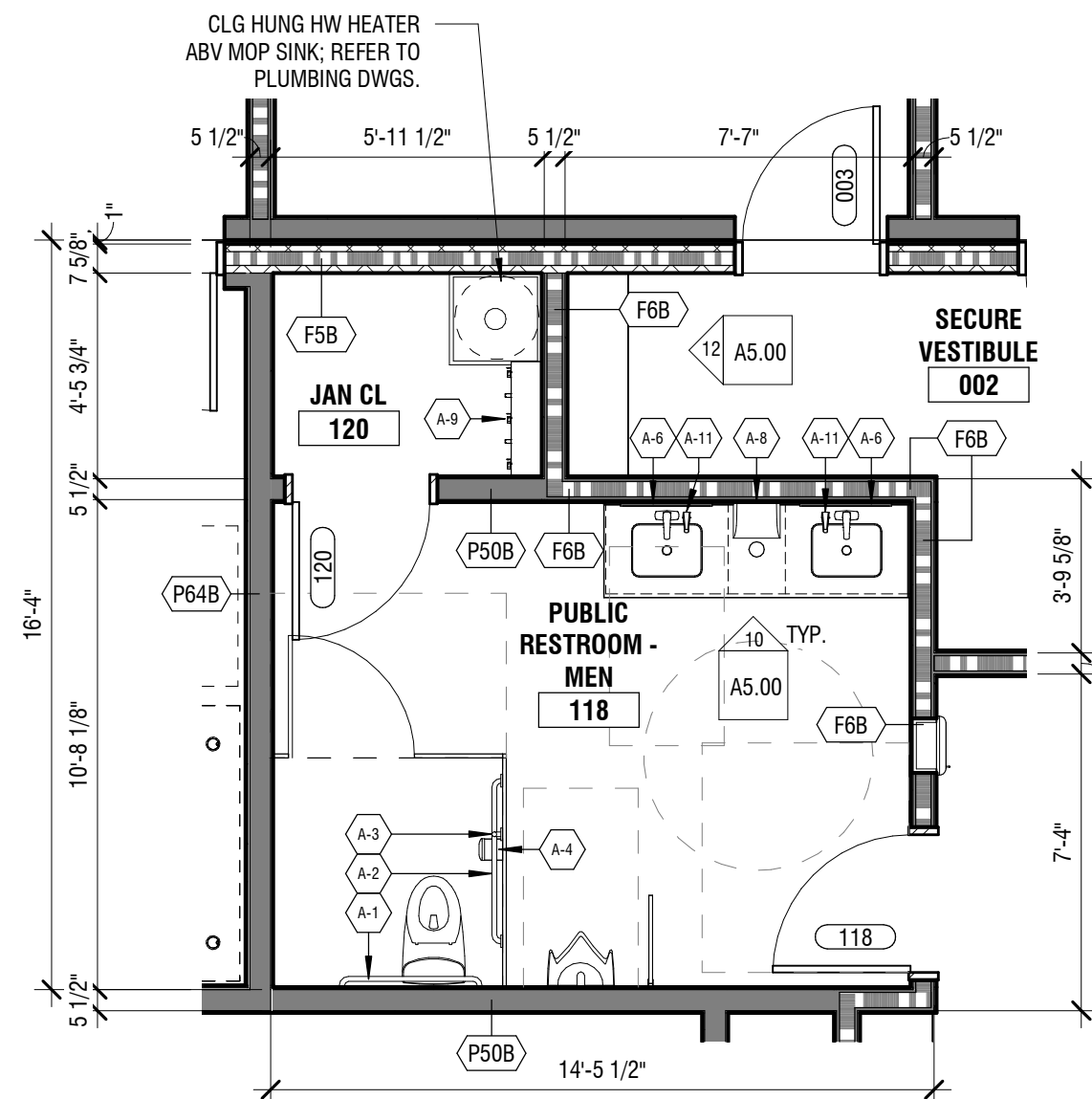

5 EP - SECURE VESTIBULE 002, PUBLIC RESTROOM - MEN 118, & JAN CL 120
1/4" = 1'-0"

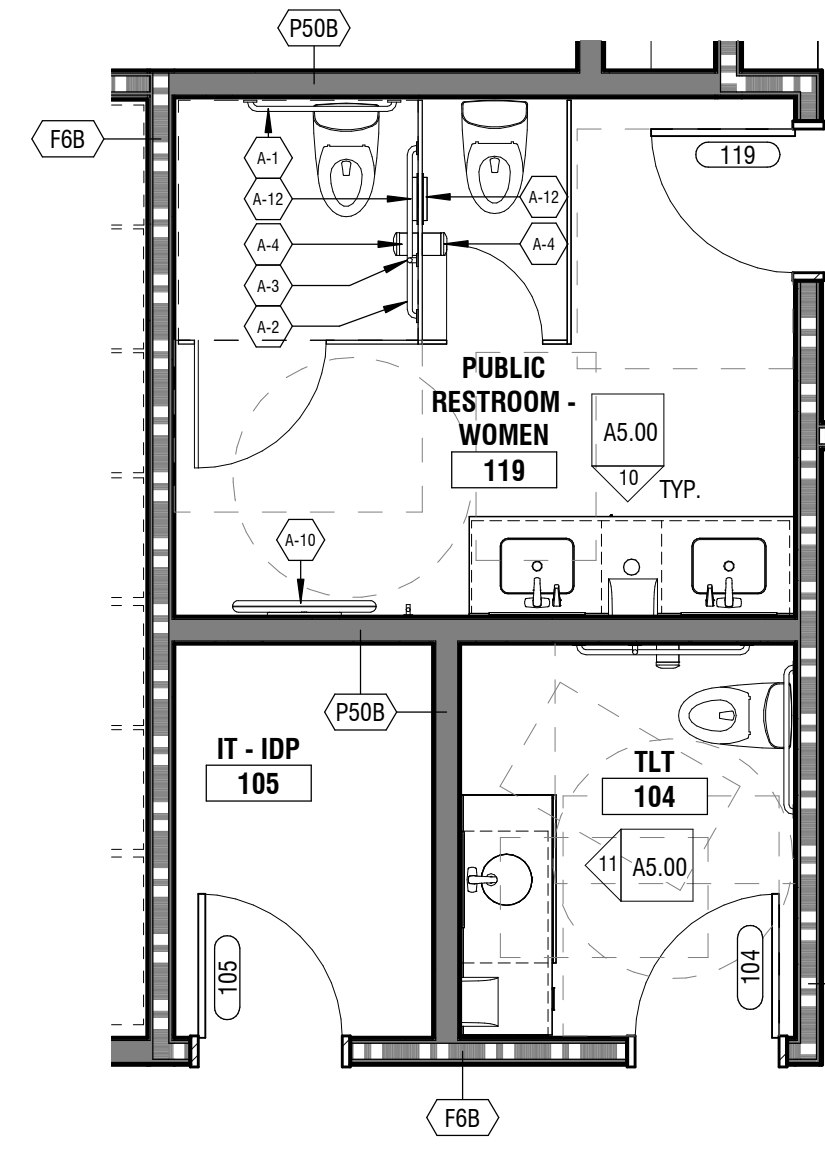

6 EP - TLT 104, IT - IDP 105, & PUBLIC RESTROOM - WOMEN 119
1/4" = 1'-0"

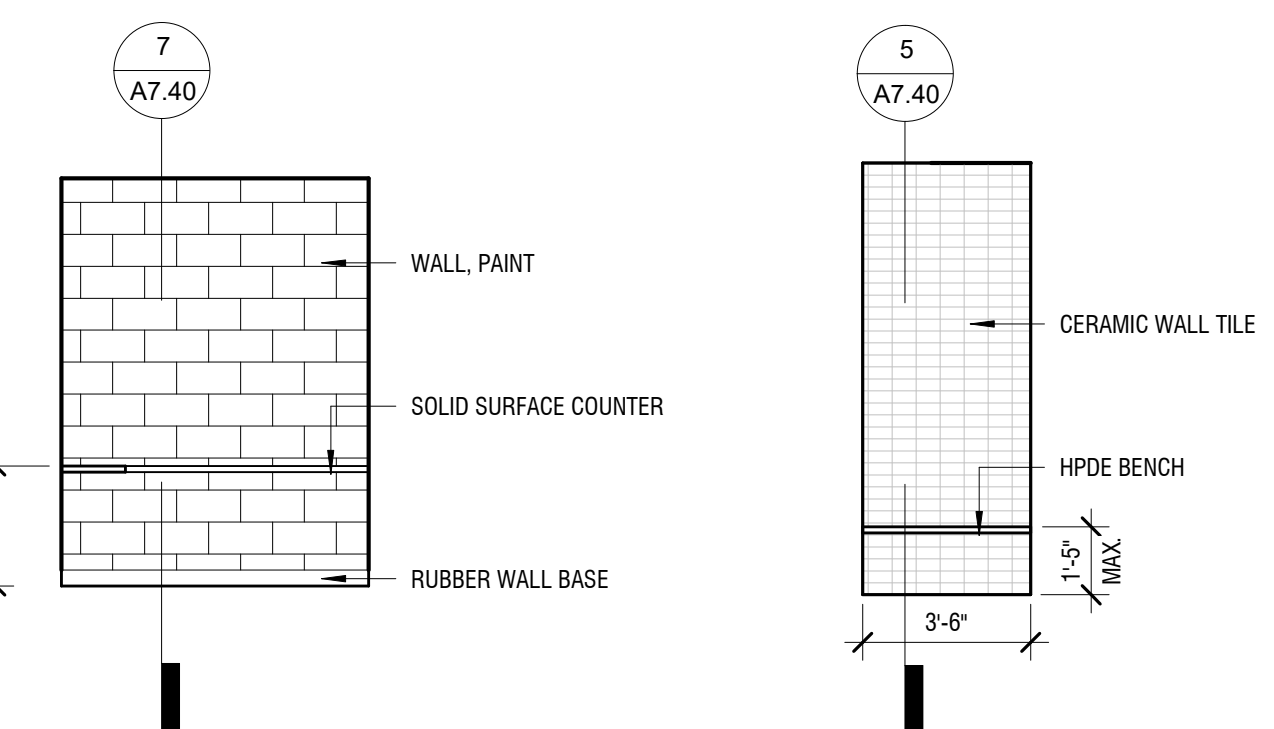

7 IE - 021 OBSERVATION - EAST
1/4" = 1'-0"

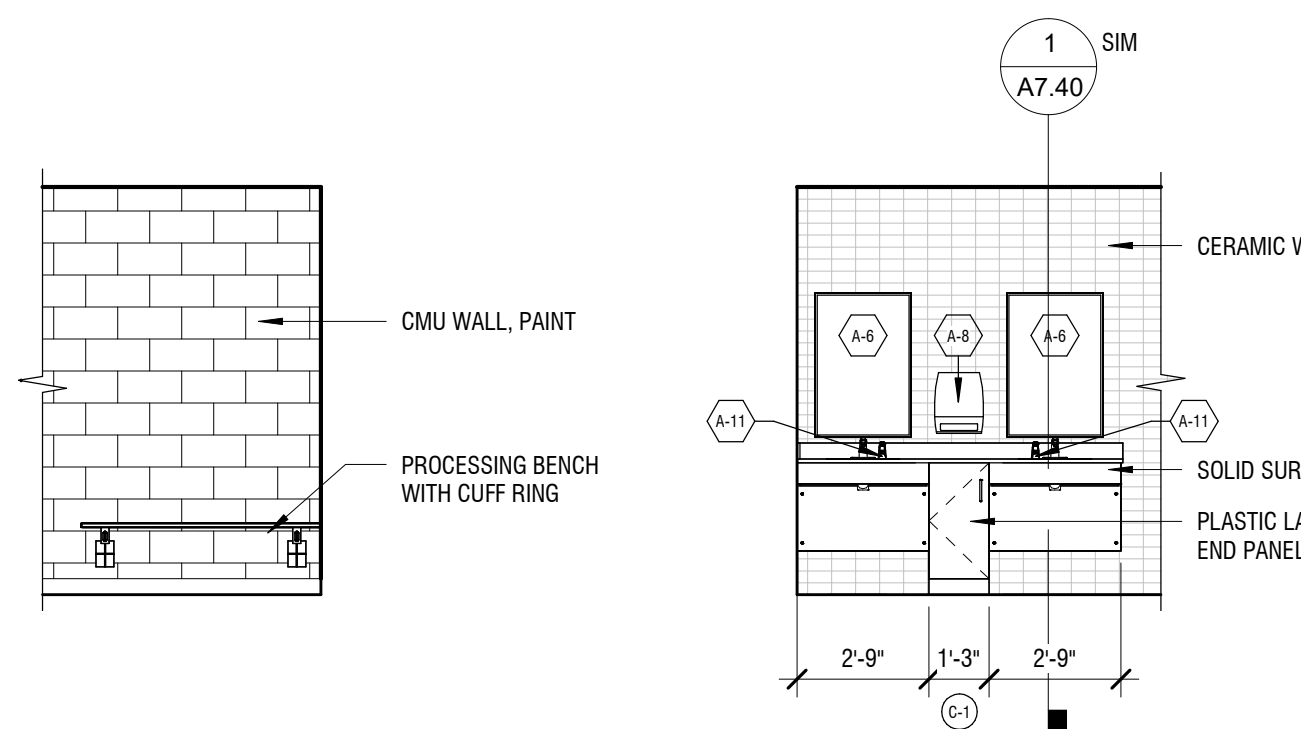

8 IE - TYP. LOCKER ROOM/SHOWER BENCH
1/4" = 1'-0"

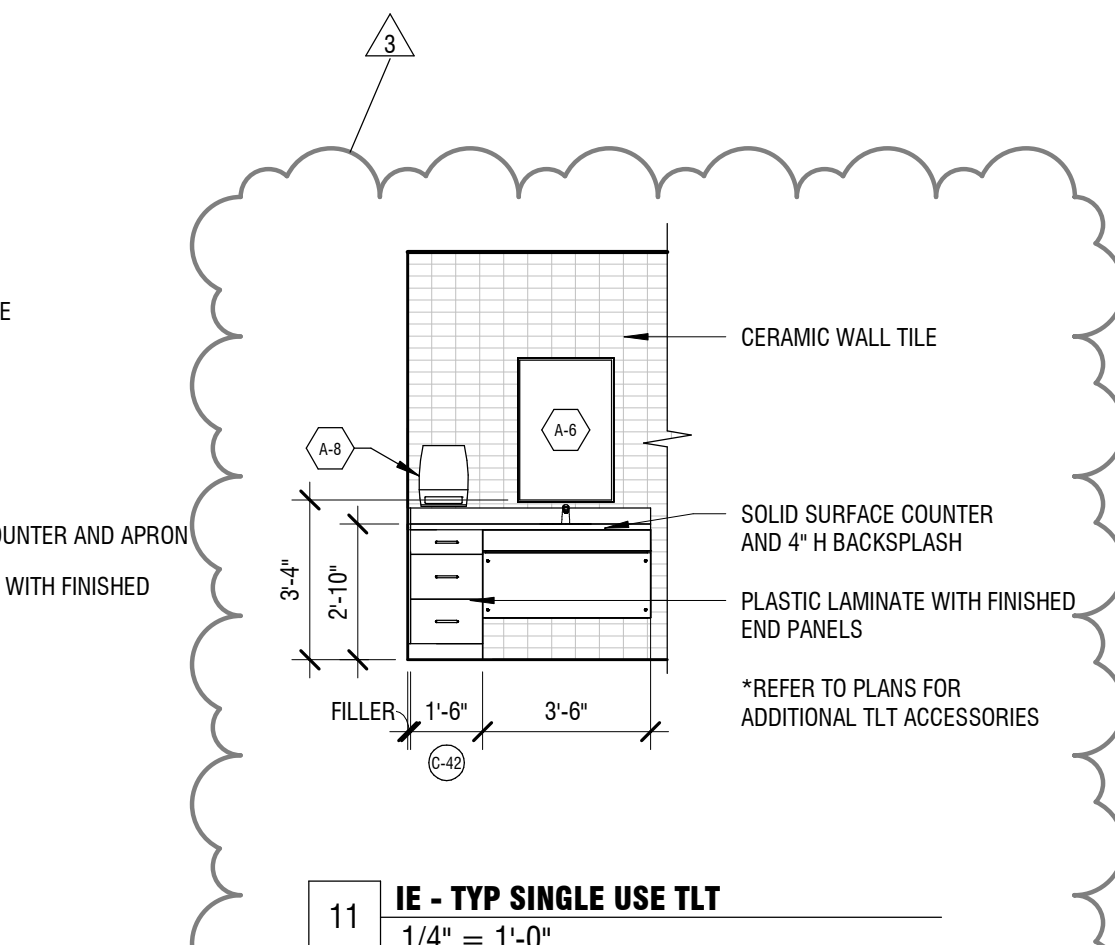

11 IE - TYP SINGLE USE TLT
1/4" = 1'-0"

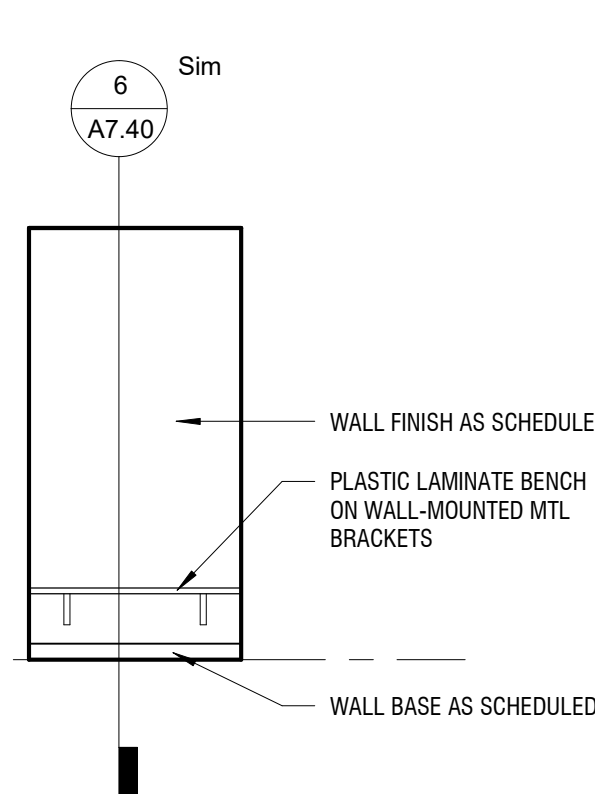

12 IE - SECURE VESTIBULE 002
1/4" = 1'-0"

4/29/2025 2:36:48 PM ©COPYRIGHT ALLOYS ARCHITECTURE

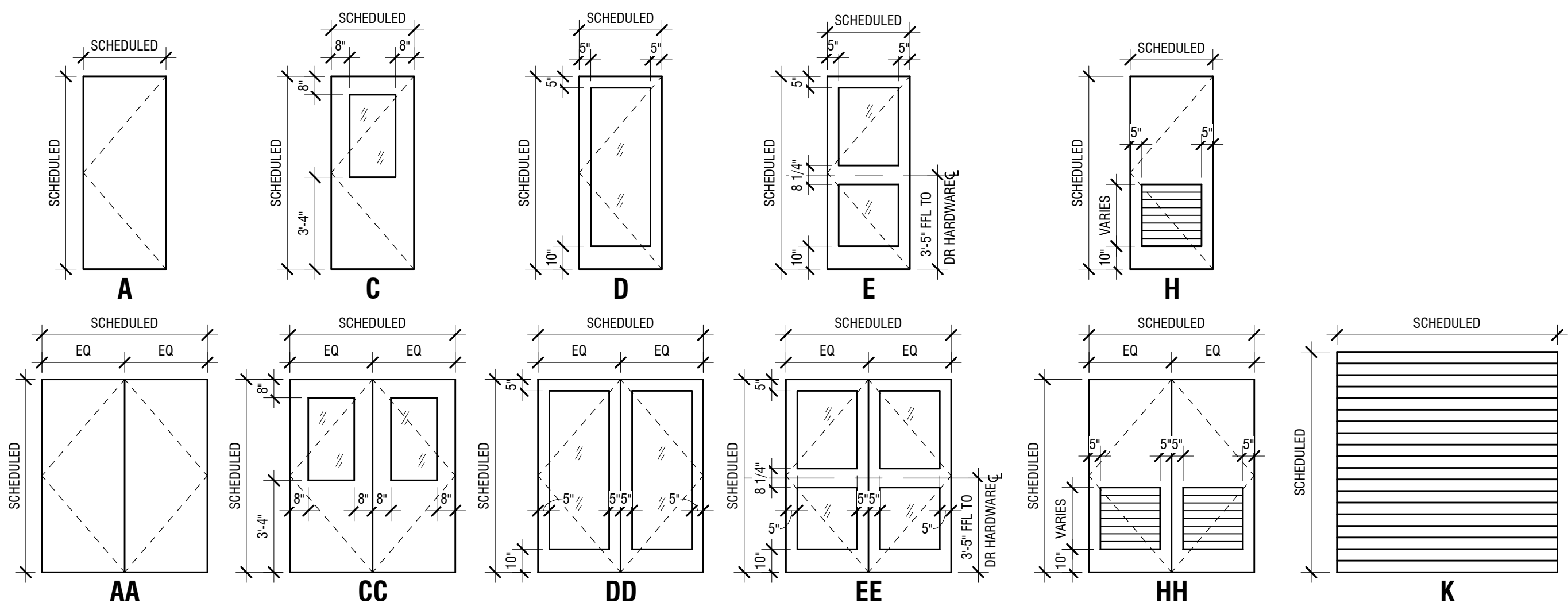

DOOR ELEVATIONS
1/4" = 1'-0"

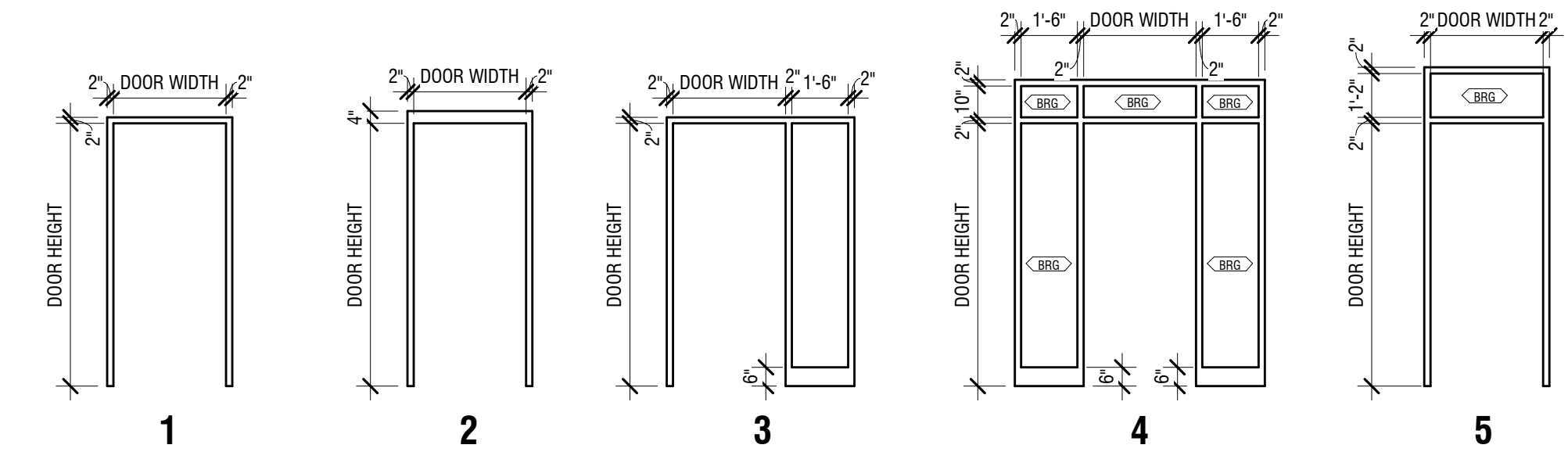

FRAME ELEVATIONS
1/4" = 1'-0"

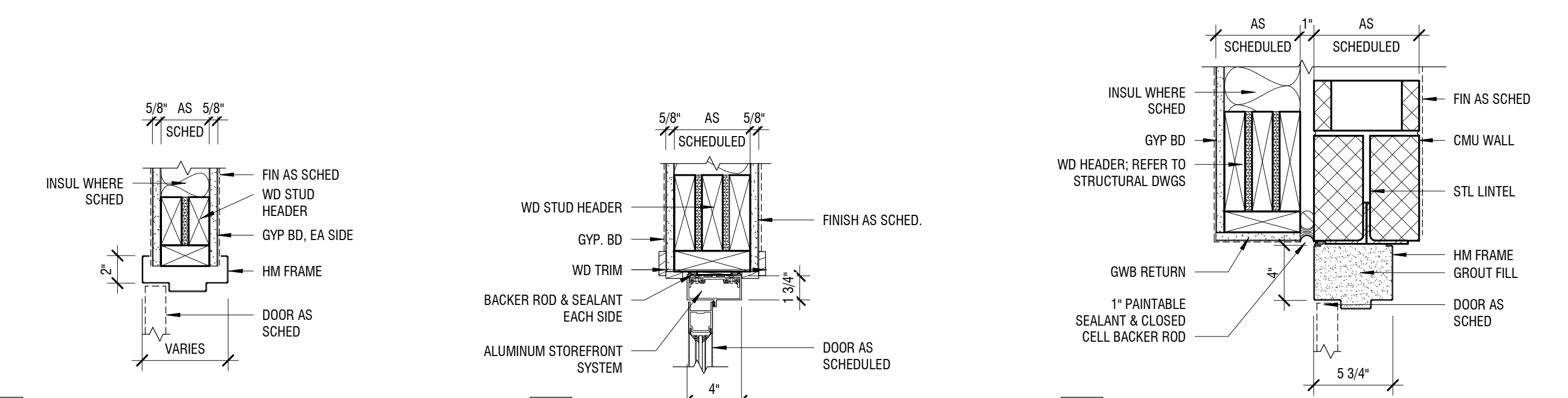

H1 HEAD
1 1/2" = 1'-0"

H2 HEAD
1 1/2" = 1'-0"

H3 HEAD
1 1/2" = 1'-0"

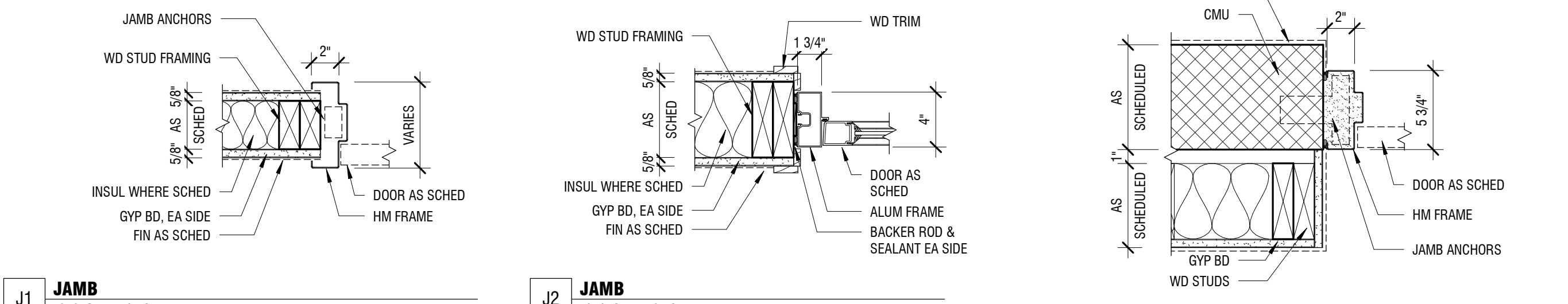

J1 JAMB
1 1/2" = 1'-0"

J2 JAMB
1 1/2" = 1'-0"

J3 JAMB
1 1/2" = 1'-0"

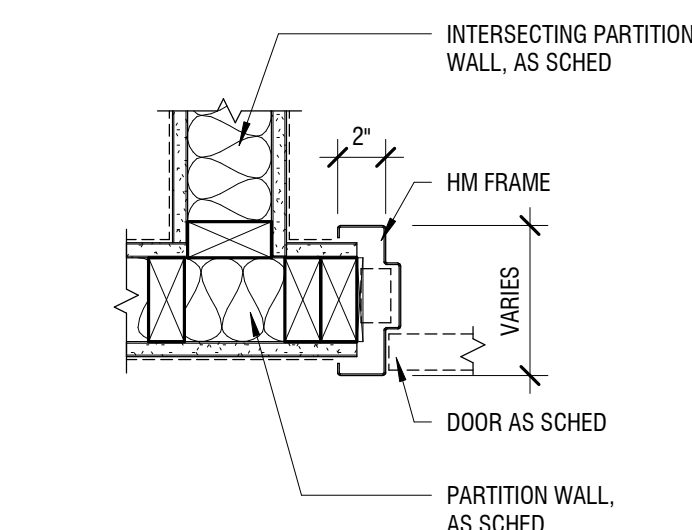

J1A TYPICAL HINGE SIDE-WD FRAME
1 1/2" = 1'-0"

DOOR & FRAME SCHEDULE														
DOOR DATA						LABEL & RATING	FRAME DATA						HARDWARE SET	NOTES
NO.	TYPE	MATERIAL	FINISH	SIZE			FRAME TYPE	FRAME MATERIAL	FRAME FINISH	DETAILS				
				WIDTH	HEIGHT					HEAD	SILL	JAMB		
001	A	WD	STN	3'-0"	7'-0"	90 MIN	2	HM	PT	H3	S2	J3		3, 9
002	A	WD	STN	3'-0"	7'-0"	90 MIN	2	HM	PT	H3	S1	J3		5, 12, 16
003	A	WD	STN	3'-0"	7'-0"	90 MIN	2	HM	PT	H3	S2	J3		5, 9
003A	A	WD	STN	3'-0"	7'-0"	20 MIN	1	HM	PT	H4	S2	J4		5, 9
004	A	WD	STN	3'-0"	7'-0"	20 MIN	1	HM	PT	H1	S4	J1		9
005	A	WD	STN	3'-0"	7'-0"	20 MIN	1	HM	PT	H1	S3	J1		13
006	A	WD	STN	3'-0"	7'-0"	20 MIN	1	HM	PT	H4	S2	J4		5, 9
007	A	WD	STN	3'-0"	7'-0"	20 MIN	1	HM	PT	H4	S2	J4		5, 9
008	A	WD	STN	3'-0"	7'-0"	20 MIN	1	HM	PT	H4	S2	J4		5, 9
009A	D	WD	STN	3'-0"	7'-0"	20 MIN	3	HM	PT	H1	S2	J1		9
009B	D	WD	STN	3'-0"	7'-0"	20 MIN	3	HM	PT	H1	S2	J1		9
010	A	WD	STN	3'-0"	7'-0"	20 MIN	1	HM	PT	H1	-	J1		5, 9
011	A	WD	STN	3'-0"	7'-0"	20 MIN	1	HM	PT	H1	-	J1		5, 9
012	A	WD	STN	3'-0"	7'-0"	20 MIN	2	HM	PT	H5	S4	J5		5, 9
014	A	WD	STN	3'-0"	7'-0"	20 MIN	1	HM	PT	H1	S3	J1		9
014A	A	HM	PT	3'-0"	7'-0"		1	HM	PT	H1	S1	J1		9
015	A	WD	STN	3'-0"	7'-0"	20 MIN	1	HM	PT	H1	-	J1		9
015A	A	ALUM	FAC	3'-0"	7'-0"		1	ALUM	FAC	H6	SEE 4/A4.40	J6		5, 16
016	C	ALUM	FAC	3'-0"	7'-0"		1	ALUM	FAC	H2	S2	J2		10
016A	C	SEC	FAC	3'-0"	7'-0"		5	SEC	FAC	SEE 5/A4.40	SEE 4/A4.40	J6		5, 6, 10, 16
017	A	WD	STN	3'-0"	7'-0"	20 MIN	1	HM	PT	H1	-	J1		5, 9
018	A	WD	STN	3'-0"	7'-0"	20 MIN	1	HM	PT	H1	S3	J1A		9
018A	A	HM	PT	3'-0"	7'-0"		1	HM	PT	H1	S1	J1A		9
019	A	WD	STN	3'-0"	7'-0"	20 MIN	2	HM	PT	H5	S1	J5		9
020	A	IHM	PT	3'-0"	7'-0"	20 MIN	2	IHM	PT	H7	SEE 11/4.02	J7		5, 6, 8, 10
020A	C	HM	PT	3'-0"	7'-0"	20 MIN	2	HM	PT	H8	S1	J9		5, 6, 8, 9
021	A	WD	STN	3'-0"	7'-0"	20 MIN	2	HM	PT	H8	S1	J8		5, 9
022	A	WD	STN	3'-0"	7'-0"	20 MIN	2	HM	PT	H8	S1	J8		5, 9
023	A	WD	STN	3'-0"	7'-0"	20 MIN	2	HM	PT	H8	S1	J8		5, 13
024	A	WD	STN	3'-0"	7'-0"	20 MIN	2	HM	PT	H8	S1	J8		5, 9
025	A	HM	PT	3'-0"	7'-0"		2	HM	PT	H8	-	J8		5, 9
026	A	IHM	PT	3'-0"	7'-0"		2	IHM	PT	H7	SEE 11/4.02	J7		5, 6, 8, 10
026A	K	STL	FAC	12'-0"	10'-0"		2	STL	FAC	SEE 7/A9.00	SEE 6/A9.00	J12		5, 6, 7, 8
027	A	WD	STN	3'-0"	7'-0"	90 MIN	2	HM	PT	H9	S2	J9		5, 9
102	D	WD	STN	3'-0"	7'-0"	20 MIN	1	HM	PT	H4	S2	J4		5, 9
103	D	WD	STN	3'-0"	7'-0"	20 MIN	1	HM	PT	H4	S2	J4		5, 9
104	A	WD	STN	3'-0"	7'-0"	20 MIN	1	HM	PT	H1	S3	J1A		13
105	A	WD	STN	3'-0"	7'-0"	20 MIN	1	HM	PT	H1	-	J1A		5, 9
106	D	WD	STN	3'-0"	7'-0"	20 MIN	1	HM	PT	H1	S2	J1		5, 9
108	D	WD	STN	3'-0"	7'-0"	20 MIN	1	HM	PT	H1	S2	J1A		5, 9
109	D	WD	STN	3'-0"	7'-0"	20 MIN	1	HM	PT	H4	S2	J4		9
109A	A	WD	STN	3'-0"	7'-0"	20 MIN	1	HM	PT	H4	S1	J4		5, 9, 11
110	A	WD	STN	3'-0"	7'-0"	20 MIN	1	HM	PT	H1	S4	J1A		5, 9
111	A	WD	STN	3'-0"	7'-0"	20 MIN	1	HM	PT	H1	-	J1		9
111A	A	ALUM	FAC	3'-0"	7'-0"		1	ALUM	FAC	H6	SEE 4/A4.40	J6/J10		5, 16
112A	C	ALUM	FAC	3'-0"	7'-0"		5	ALUM	FAC	SEE 5/A4.40	SEE 4/A4.40	J6/J10		10, 16
113	EE	SEC	FAC	6'-0"	7'-0"		4	SEC	FAC	H11	S2	J11		2, 5, 6, 12, 16
113A	EE	SEC	FAC	6'-0"	7'-0"		4	SEC	FAC	SEE 5/A4.40	SEE 4/A4.40	J11		2, 5, 6, 12, 16
114A	A	WD	STN	3'-0"	7'-0"	20 MIN	1	HM	PT	H1	-	J1A		5, 9, 16
114B	A	WD	STN	3'-0"	7'-0"	20 MIN	1	HM	PT	H1	-	J1A		5, 9, 10, 16
115	DD	ALUM	FAC	6'-0"	7'-0"	20 MIN	4	ALUM	FAC	H11	S2	J11		2, 9, 10, 11
115A	A	ALUM	FAC	3'-0"	7'-0"		1	ALUM	FAC	H6	SEE 4/A4.40	J6		4, 5, 10
116	AA	WD	STN	5'-0"	7'-0"		1	HM	PT	H1	-	J1		1, 9
117	AA	WD	STN	5'-0"	7'-0"		1	HM	PT	H1	-	J1		1, 9
118	A	WD	STN	3'-0"	7'-0"	20 MIN	1	HM	PT	H1	S3	J1A		15
119	A	WD	STN	3'-0"	7'-0"	20 MIN	1	HM	PT	H1	S3	J1		14
120	A	HM	PT	3'-0"	7'-0"		1	HM	PT	H1	S4	J1A		9

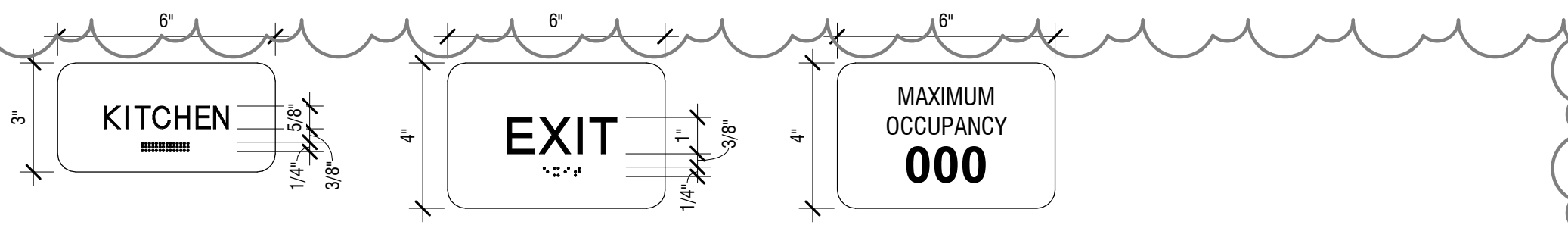

SIGN TYPE 01 TYPICAL ROOM ID
SIGN TYPE 02 EXIT ACCESS
SIGN TYPE 03 ASSEMBLY MAX OCCUPANCY

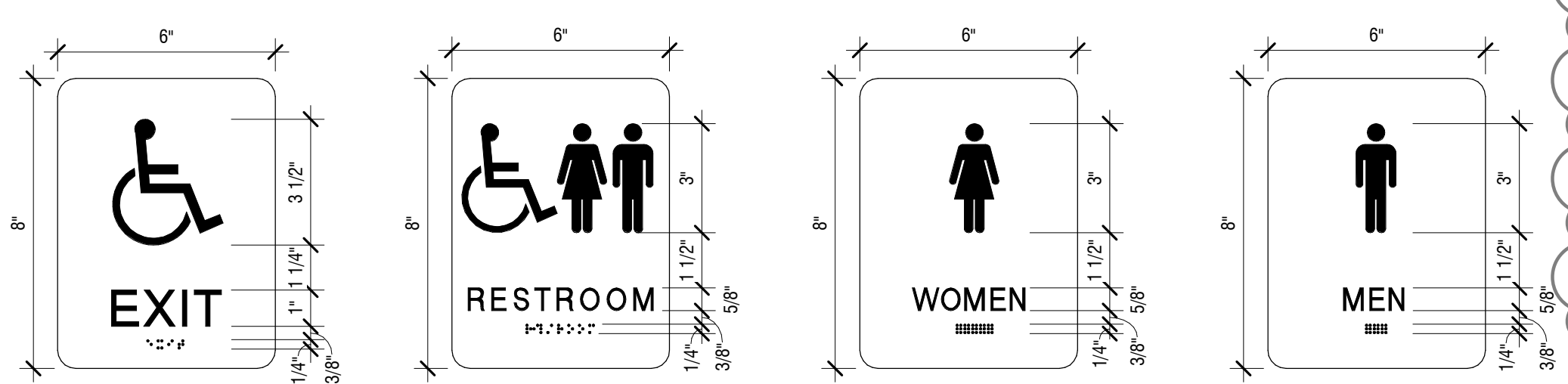

SIGN TYPE 04 ACCESSIBLE EXIT ACCESS
SIGN TYPE 05 ACCESSIBLE RESTROOM
SIGN TYPE 06 RESTROOM
SIGN TYPE 07 RESTROOM

1 A5 TYPICAL SIGNAGE DETAILS
3" = 1'-0"

GENERAL DOOR NOTES

1. ALL HARDWARE TO BE ACCESSIBLE AND COMPLY WITH ANSI A117.1-2009
2. PROVIDE CLOSERS & SMOKE SEALS ON ALL RATED DOORS
3. ABBREVIATION SEC ON DOOR SCHEDULE REFERS TO SECURITY ALUMINUM ENTRANCE SYSTEM PER SPECIFICATION SECTION 084213
4. THE LABEL & RATING APPLIES TO THE DOOR, FRAME, AND ALL HARDWARE.

DOOR SCHEDULE NOTES

1. (2) 2'-6" DOOR PANELS
2. (2) 3'-0" DOOR PANELS
3. MAGNETIC HOLD OPEN & TIED TO FIRE ALARM
4. EMERGENCY EXIT ONLY & TIED TO FIRE ALARM
5. ACCESS CONTROLLED DOOR
6. BULLET RESISTANT DOOR & FRAME
7. OVERHEAD COILING DOOR
8. SEE BID ALTERNATE ON SHEET A9.00
9. PROVIDE SIGN TYPE 01
10. PROVIDE SIGN TYPE 02
11. PROVIDE SIGN TYPE 03
12. PROVIDE SIGN TYPE 04
13. PROVIDE SIGN TYPE 05
14. PROVIDE SIGN TYPE 06
15. PROVIDE SIGN TYPE 07
16. PANIC HARDWARE REQUIRED; REFER TO SPECIFICATIONS 087100.

WINDOW GENERAL NOTES

1. REFERENCE SHEET A6.20 FOR STOREFRONT DETAILS.
2. REFERENCE DOOR SCHEDULE FOR DOOR INFORMATION.
3. ALL DIMENSIONS SHOULD BE VERIFIED IN FIELD PRIOR TO FABRICATION

GLAZING TYPES

BRG	CLEAR INSULATED BULLET RESISTANT GLASS
CG	CLEAR GLASS
CT	CLEAR TEMPERED GLASS
CIG	CLEAR INSULATED GLASS
CIT	CLEAR INSULATED TEMPERED GLASS
LIG	LAMINATED INSULATED GLASS
SP	SPANDREL GLASS

2290 GILBERTSVILLE ROAD
POTTSTOWN, PA 19464

1409 FARMINGTON AVENUE
POTTSTOWN, PA 19464

ARCHITECT:
ALLOYS
ARCHITECTURE

CIVIL:
CHESTER VALLEY
ENGINEERS, INC.
112 MOORES ROAD
SUITE 200
MALVERN, PA 19355
610-644-4623

STRUCTURAL:
SLATE STRUCTURAL ENGINEERS
40 SOUTH MAIN STREET
NAZARETH, PA 18064
610-365-7634

MEPE:
PROJECTX DESIGN GROUP
2435 BLUEJAY DRIVE
NAZARETH, PA 18064
610-365-2436

SUBMISSIONS:		
NO.	ISSUE DESCRIPTION	DATE
1	BID DOCUMENTS	03/31/25
2	ADDENDUM #01	04/14/25
3	ADDENDUM #02	04/24/25
4	ADDENDUM #03	04/29/25

DATE:	03/31/2025
SCALE:	As indicated
DRAWN BY:	Author
CHECKED BY:	Checker
PROJ NO:	22-0058

A6.00