

PLUMBING SPECIFIC NOTES	
SPECIFIC NOTE VALUE	SPECIFIC NOTE TEXT
P3	PROVIDE MECHANICAL VENT (AIR ADMITTANCE VALVE), SUCH AS STUDOR MINI-VENT, FOR FIXTURE VENTING.
P9	ROUTE 4" SAN DN IN JANITOR'S CLOSET AND MAKE CONNECTION TO EXISTING 4" SAN LOCATED WITHIN GROUND FLOOR CEILING. VERIFY LOCATION AND INVERT PRIOR TO BEGINNING WORK (TYP.)
P10	ROUTE 2" SAN AND MAKE CONNECTION TO 4" SAN RISER.
P11	2" SAN SHALL BE LOCATED ABOVE ACT CEILING.
P12	2" SAN SHALL BE ROUTED BETWEEN DOOR OPENING AND PANELBOARD AS HIGH AS POSSIBLE.
P13	2" SAN SHALL BE ROUTED ABOVE EXISTING BULKHEAD. REFER TO ARCHITECTURAL FOR RECONSTRUCTION OF EXISTING BULKHEAD WITHIN MEETING ROOM 114.

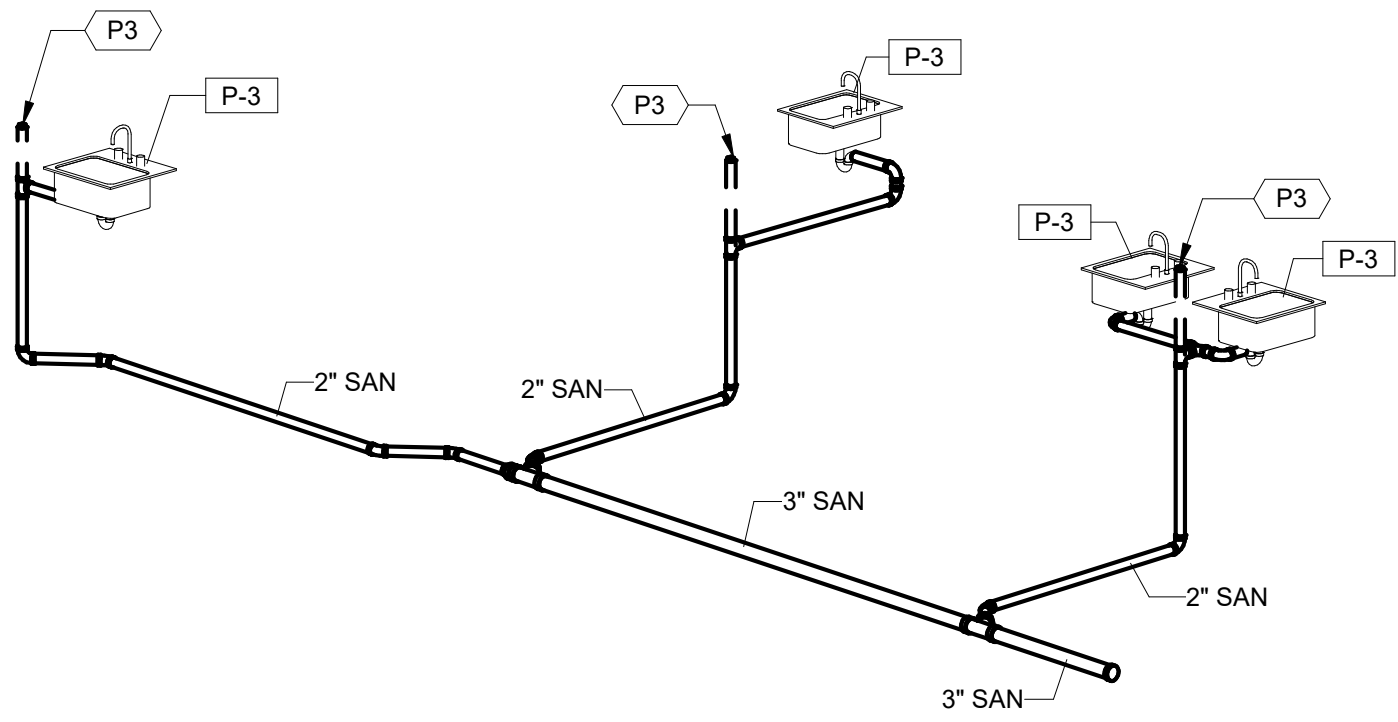

2 EXAM RM 1, 2, 3 & 4 - SAN./VENT

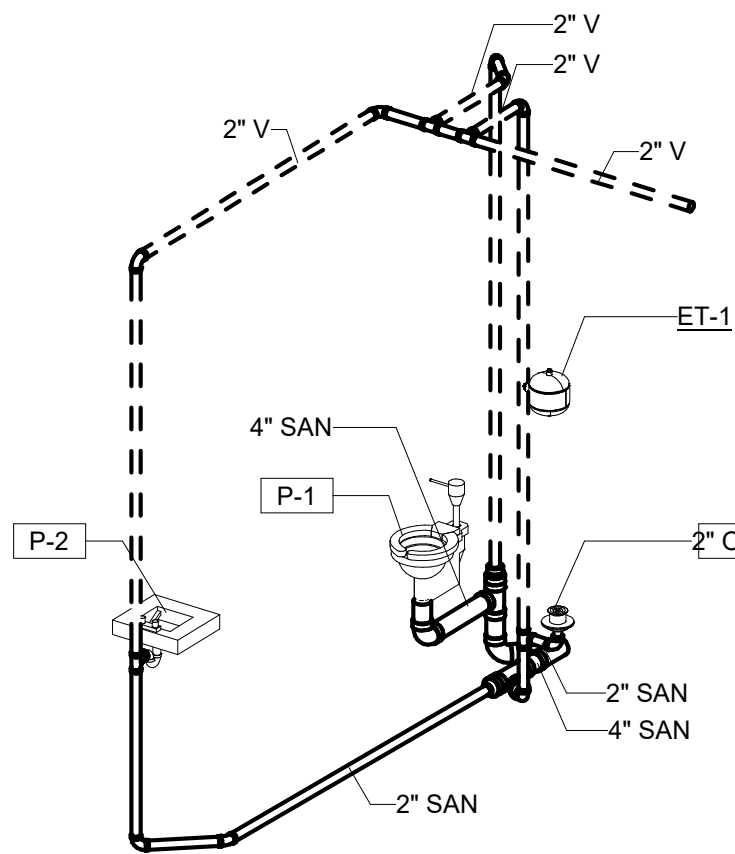

3 UNISEX RESTROOM 201 & STORAGE CLOSET 201A - SAN./VENT

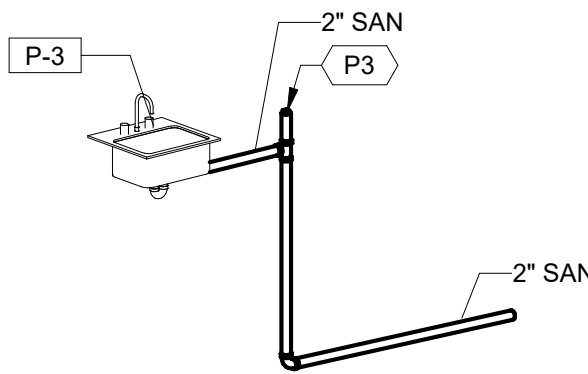

4 TESTING 208 - SAN./VENT

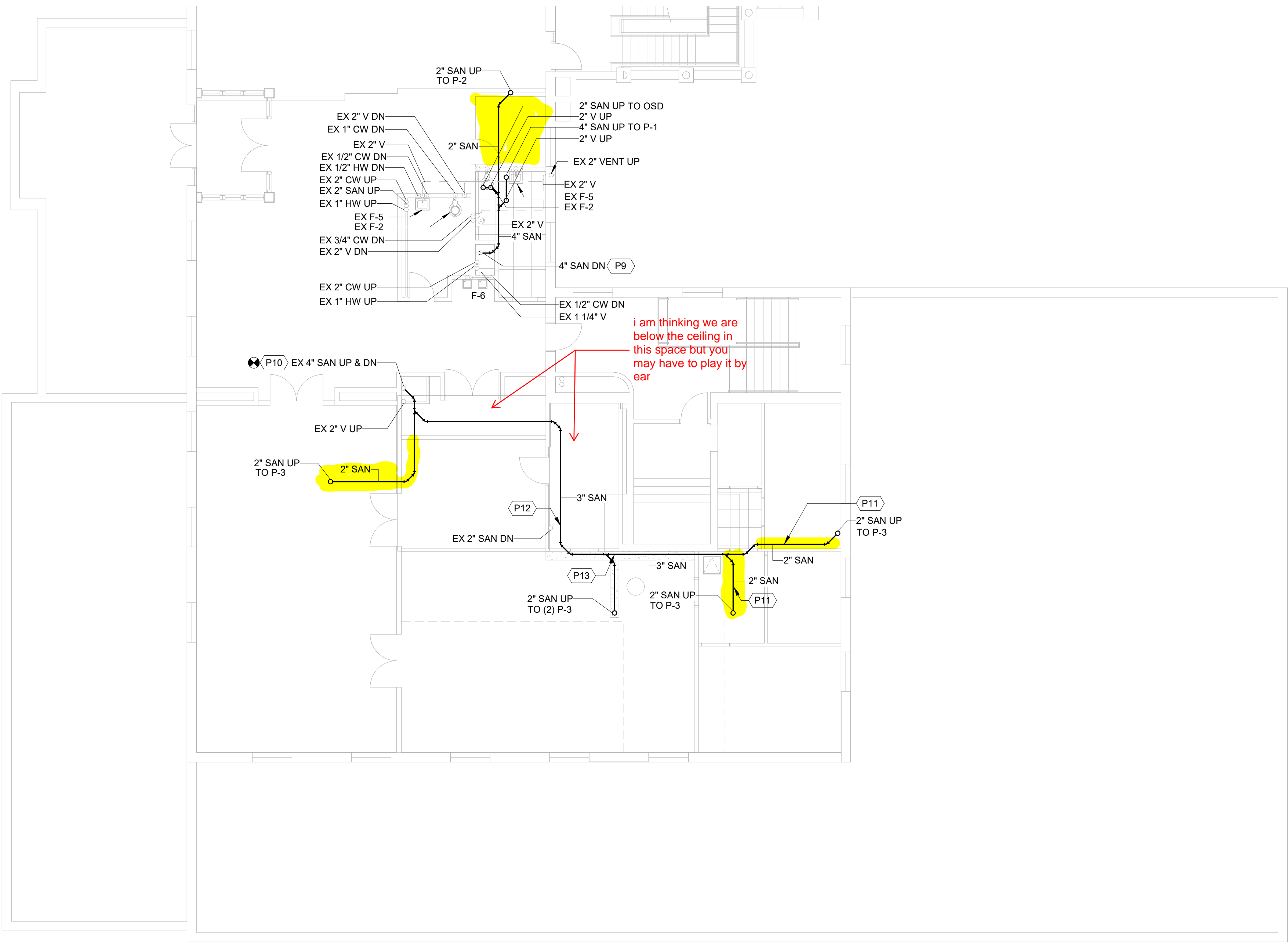

1 FIRST FLOOR PLAN - PLUMBING
1/8" = 1'-0"

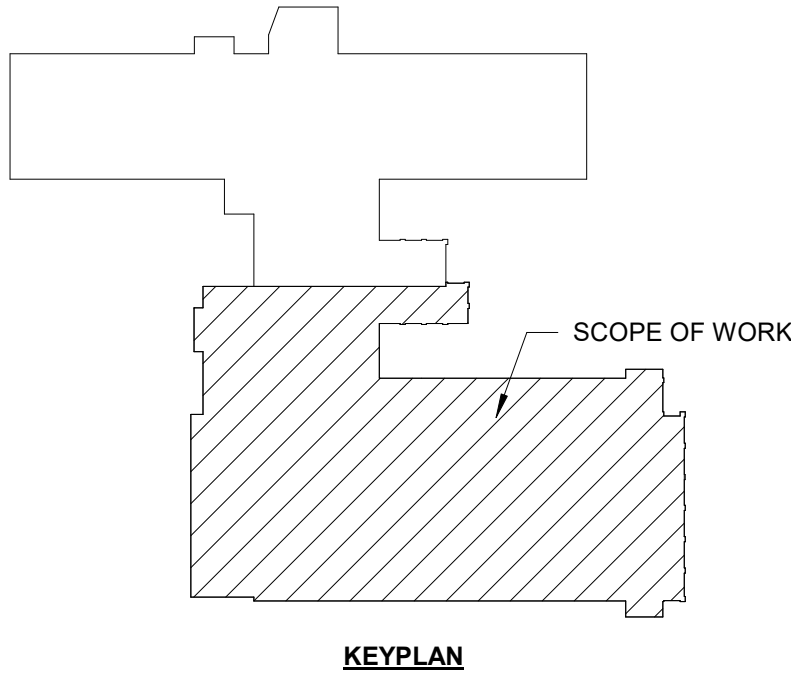

KEYPLAN

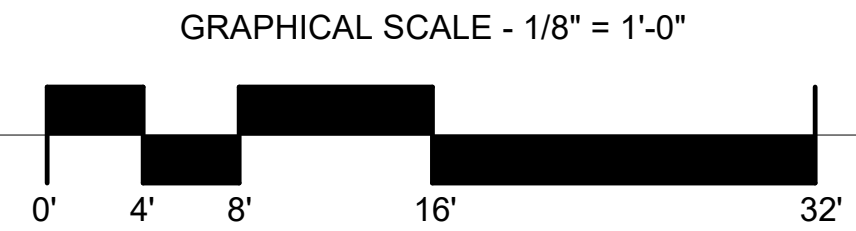

PROFESSIONAL SEAL

KAUTTER
& KELLEY
ARCHITECTS
5 Belmont Avenue
Wyomissing, PA 19610
Tel 610.372.9960
www.kautterkelley.com

LYLE HEALTH SERVICES RENOVATION
MILLERSVILLE UNIVERSITY
40 DILWORTH ROAD
MILLERSVILLE, PA 17551

FIRST FLOOR PLAN -
PLUMBING

Project Number MI-1226

Date

03/12/2025

SCALE: AS NOTED