[illegible]

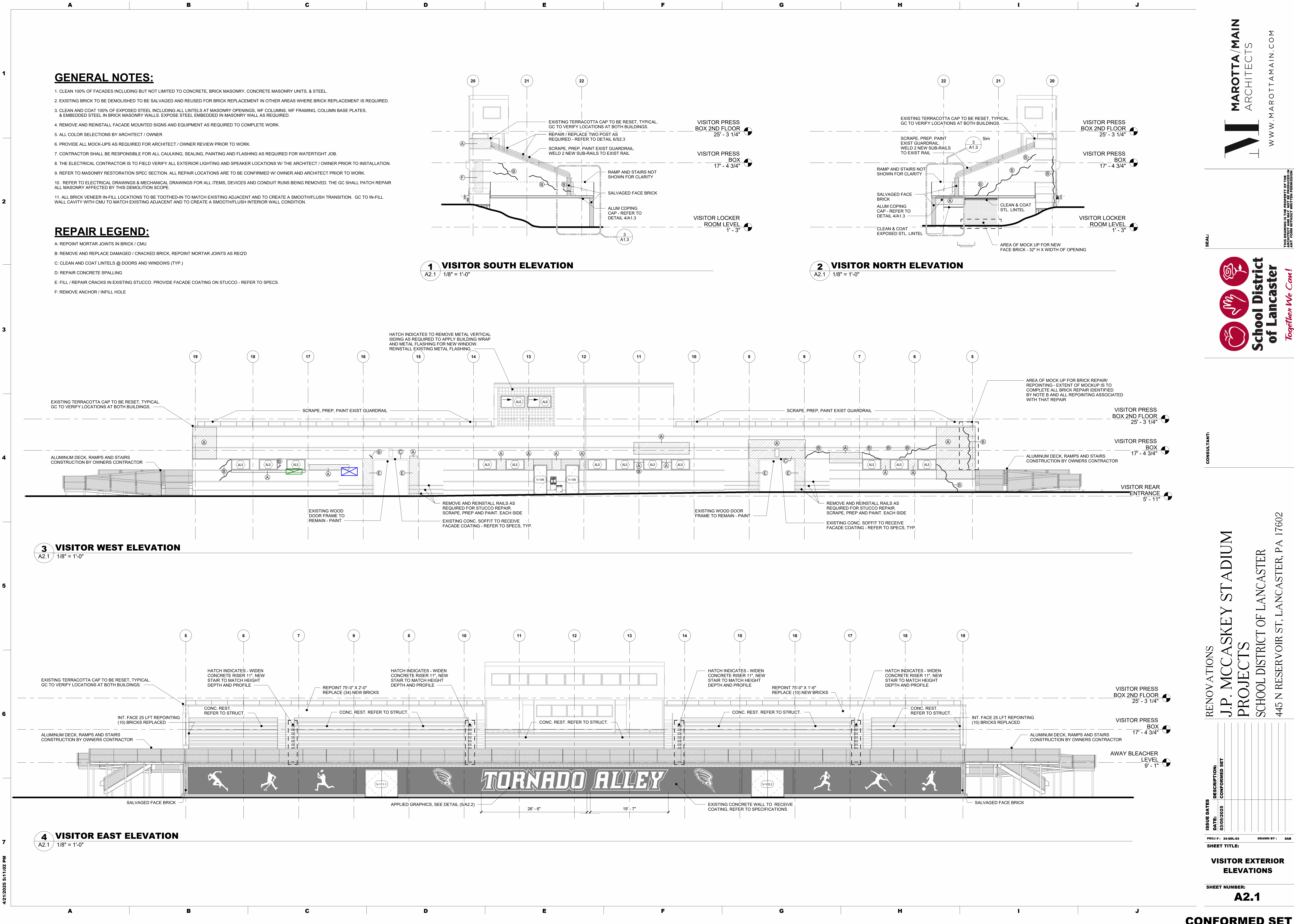



**GENERAL NOTES:**

- CLEAN 100% OF FACADES INCLUDING BUT NOT LIMITED TO CONCRETE, BRICK MASONRY, CONCRETE MASONRY UNITS, & STEEL.
- EXISTING BRICK TO BE DEMOLISHED TO BE SALVAGED AND REUSED FOR BRICK REPLACEMENT IN OTHER AREAS WHERE BRICK REPLACEMENT IS REQUIRED.
- CLEAN AND COAT 100% OF EXPOSED STEEL INCLUDING ALL UNTELS AT MASONRY OPENINGS, WF COLUMNS, WF FRAMING, COLUMN BASE PLATES, & EMBEDDED STEEL IN BRICK MASONRY WALLS. EXPOSE STEEL EMBEDDED IN MASONRY WALL AS REQUIRED.
- REMOVE AND REINSTALL FACADE MOUNTED SIGNS AND EQUIPMENT AS REQUIRED TO COMPLETE WORK.
- ALL COLOR SELECTIONS BY ARCHITECT / OWNER
- PROVIDE ALL MOCK-UPS AS REQUIRED FOR ARCHITECT / OWNER REVIEW PRIOR TO WORK.
- CONTRACTOR SHALL BE RESPONSIBLE FOR ALL CAULKING, SEALING, PAINTING AND FLASHING AS REQUIRED FOR WATERTIGHT JOB.
- THE ELECTRICAL CONTRACTOR IS TO FIELD VERIFY ALL EXTERIOR LIGHTING AND SPEAKER LOCATIONS W/ THE ARCHITECT / OWNER PRIOR TO INSTALLATION.
- REFER TO MASONRY RESTORATION SPEC SECTION. ALL REPAIR LOCATIONS ARE TO BE CONFIRMED W/ OWNER AND ARCHITECT PRIOR TO WORK.
- REFER TO ELECTRICAL DRAWINGS & MECHANICAL DRAWINGS FOR ALL ITEMS, DEVICES AND CONDUIT RUNS BEING REMOVED. THE GC SHALL PATCH REPAIR ALL MASONRY AFFECTED BY THIS DEMOLITION SCOPE.
- ALL BRICK VENEER IN-FILL LOCATIONS TO BE TOOTHED-IN TO MATCH EXISTING ADJACENT AND TO CREATE A SMOOTH/FLUSH TRANSITION. GC TO IN-FILL WALL CAVITY WITH CMU TO MATCH EXISTING ADJACENT AND TO CREATE A SMOOTH/FLUSH INTERIOR WALL CONDITION.

**REPAIR LEGEND:**

- A: REPOINT MORTAR JOINTS IN BRICK / CMU
- B: REMOVE AND REPLACE DAMAGED / CRACKED BRICK, REPOINT MORTAR JOINTS AS REQ'D
- C: CLEAN AND COAT LINTELS @ DOORS AND WINDOWS (TYP.)
- D: REPAIR CONCRETE SPALLING
- E: FILL / REPAIR CRACKS IN EXISTING STUCCO. PROVIDE FACADE COATING ON STUCCO - REFER TO SPECS.
- F: REMOVE ANCHOR / INFILL HOLE

**1 VISITOR SOUTH ELEVATION**

A2.1 1/8" = 1'-0"

**2 VISITOR NORTH ELEVATION**

A2.1 1/8" = 1'-0"

**3 VISITOR WEST ELEVATION**

A2.1 1/8" = 1'-0"

**4 VISITOR EAST ELEVATION**

A2.1 1/8" = 1'-0"



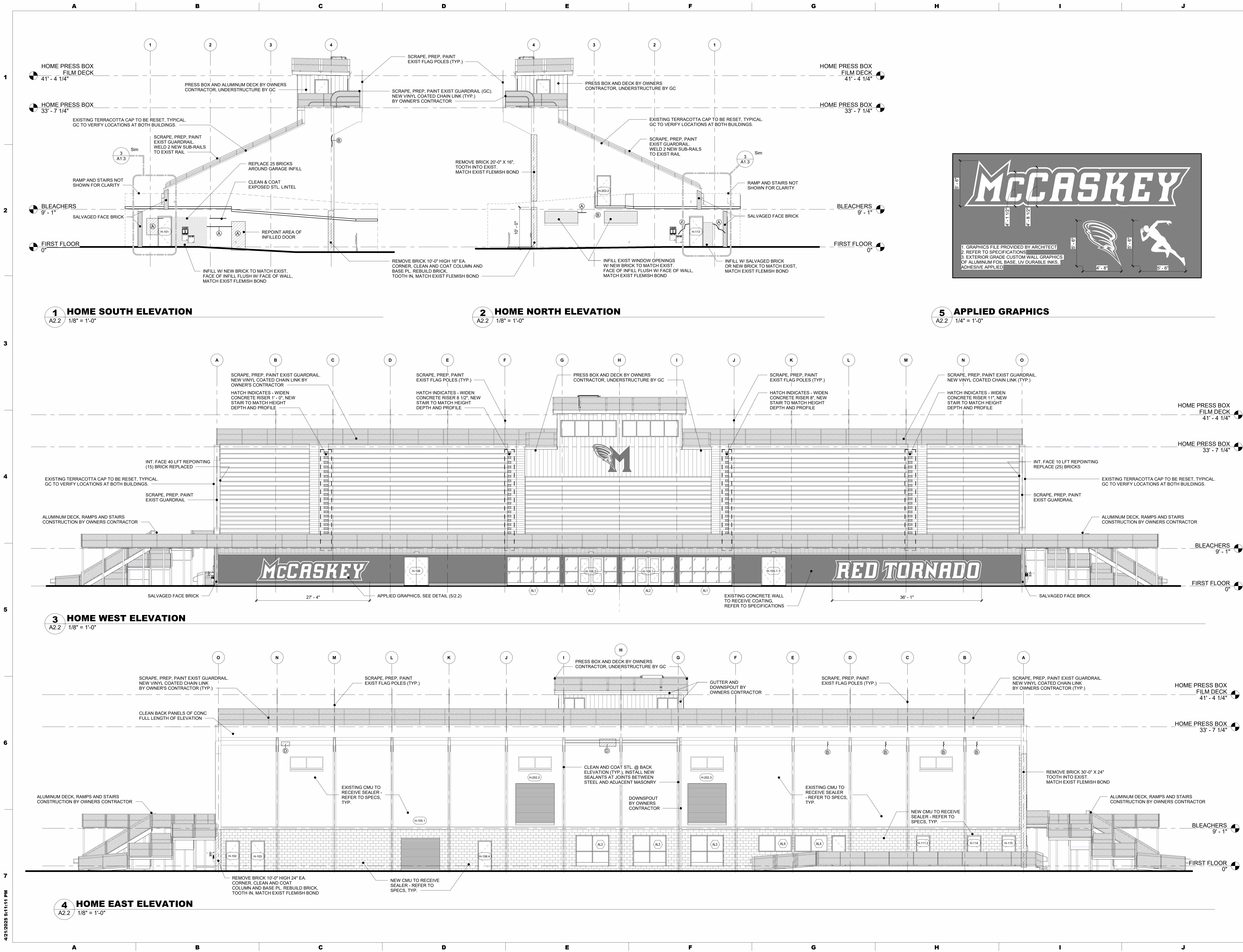

MAROTTA/MAIN  
ARCHITECTS

WWW.MAROTTAMAIN.COM

SEAL:

School District of Lancaster

Together We Can!

CONSULTANT:

RENOVATIONS  
J.P. MCCASKEY STADIUM  
PROJECTS  
SCHOOL DISTRICT OF LANCASTER  
445 N RESERVOIR ST, LANCASTER, PA 17602

ISSUE DATES

DATE	DESCRIPTION
03/05/2025	CONFORMED SET

PROJ # : 24-50L-03

DRAWN BY : SAB

SHEET TITLE:

HOME EXTERIOR  
ELEVATIONS

SHEET NUMBER:  
A2.2

CONFORMED SET



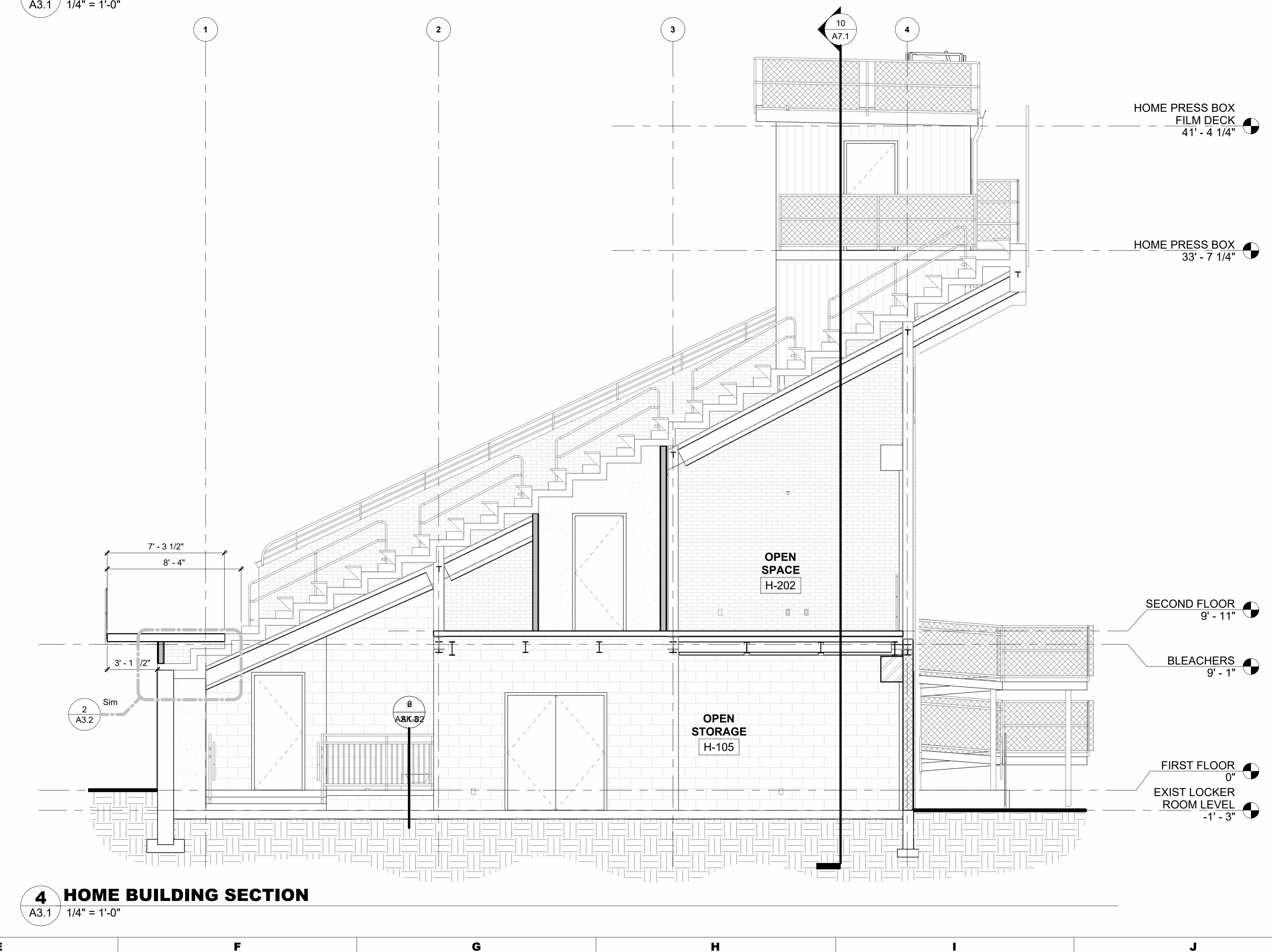
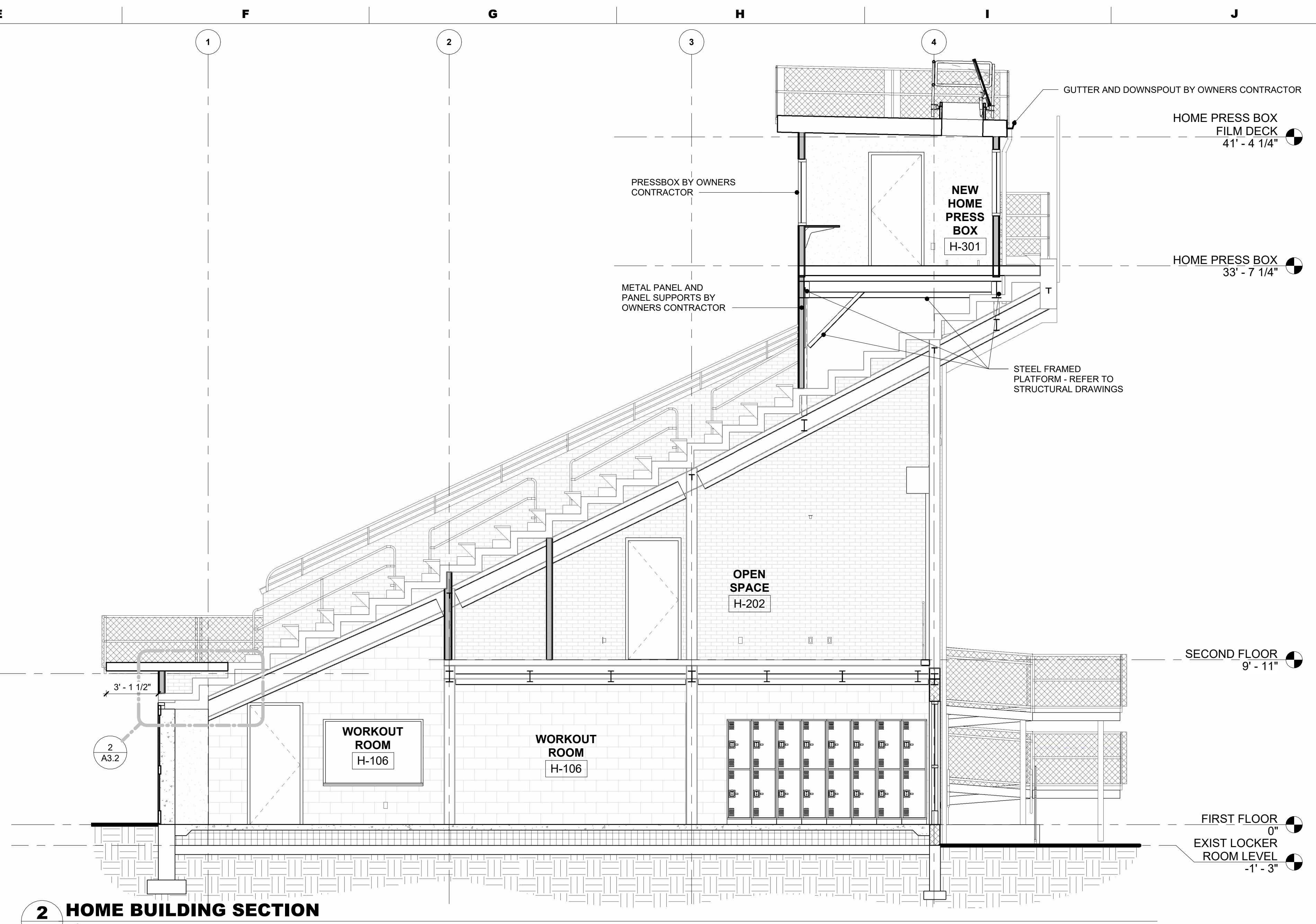
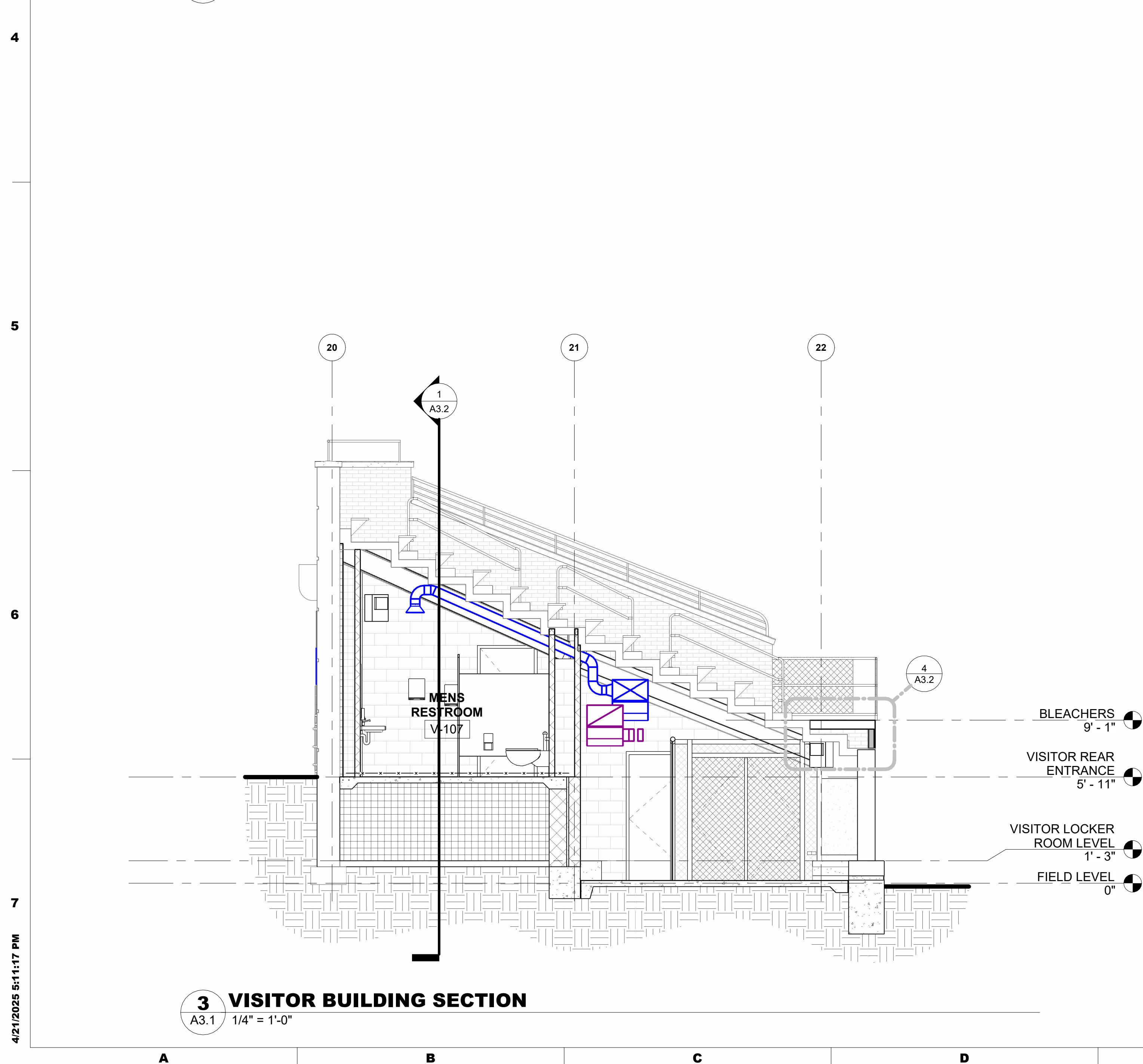
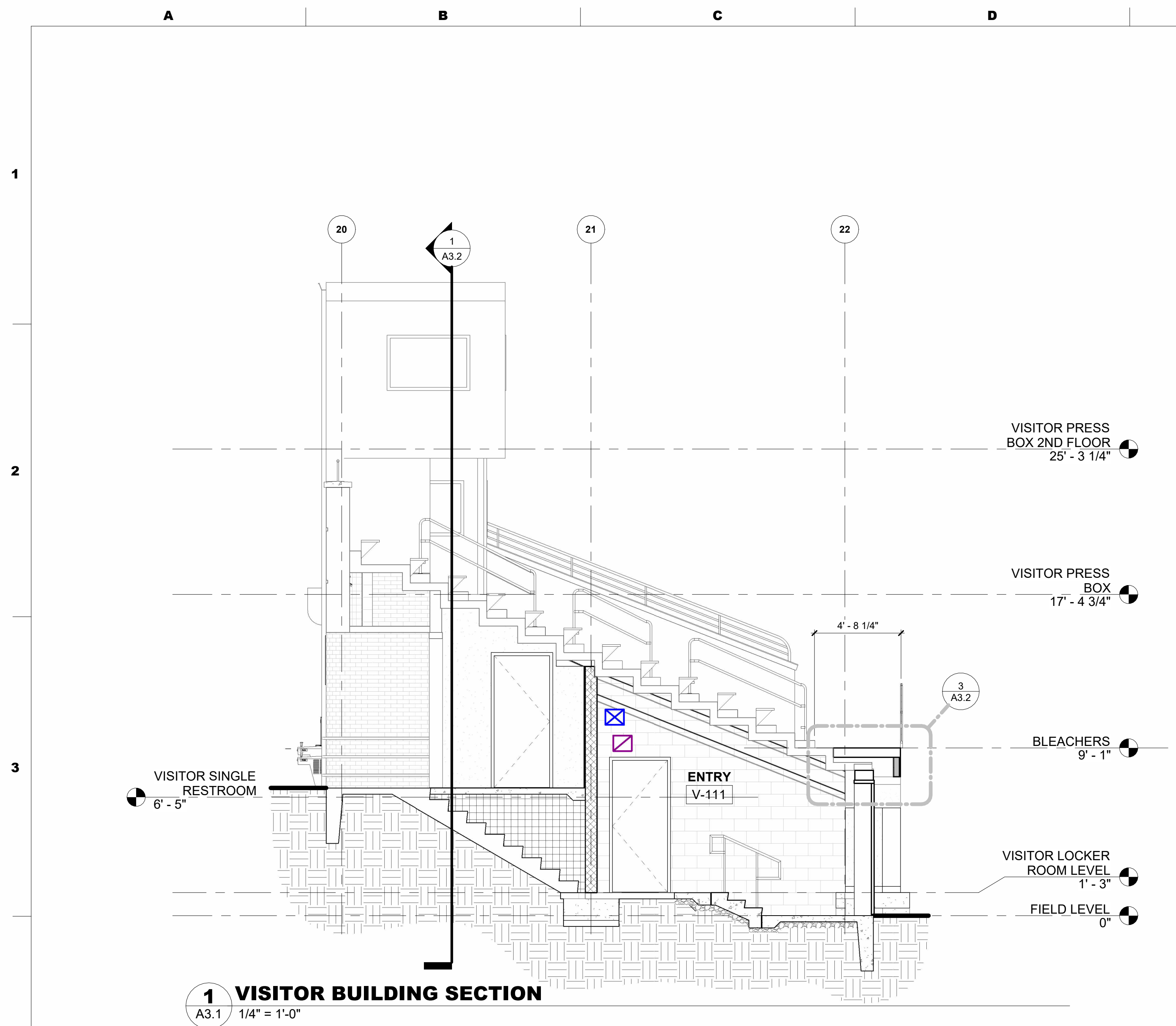



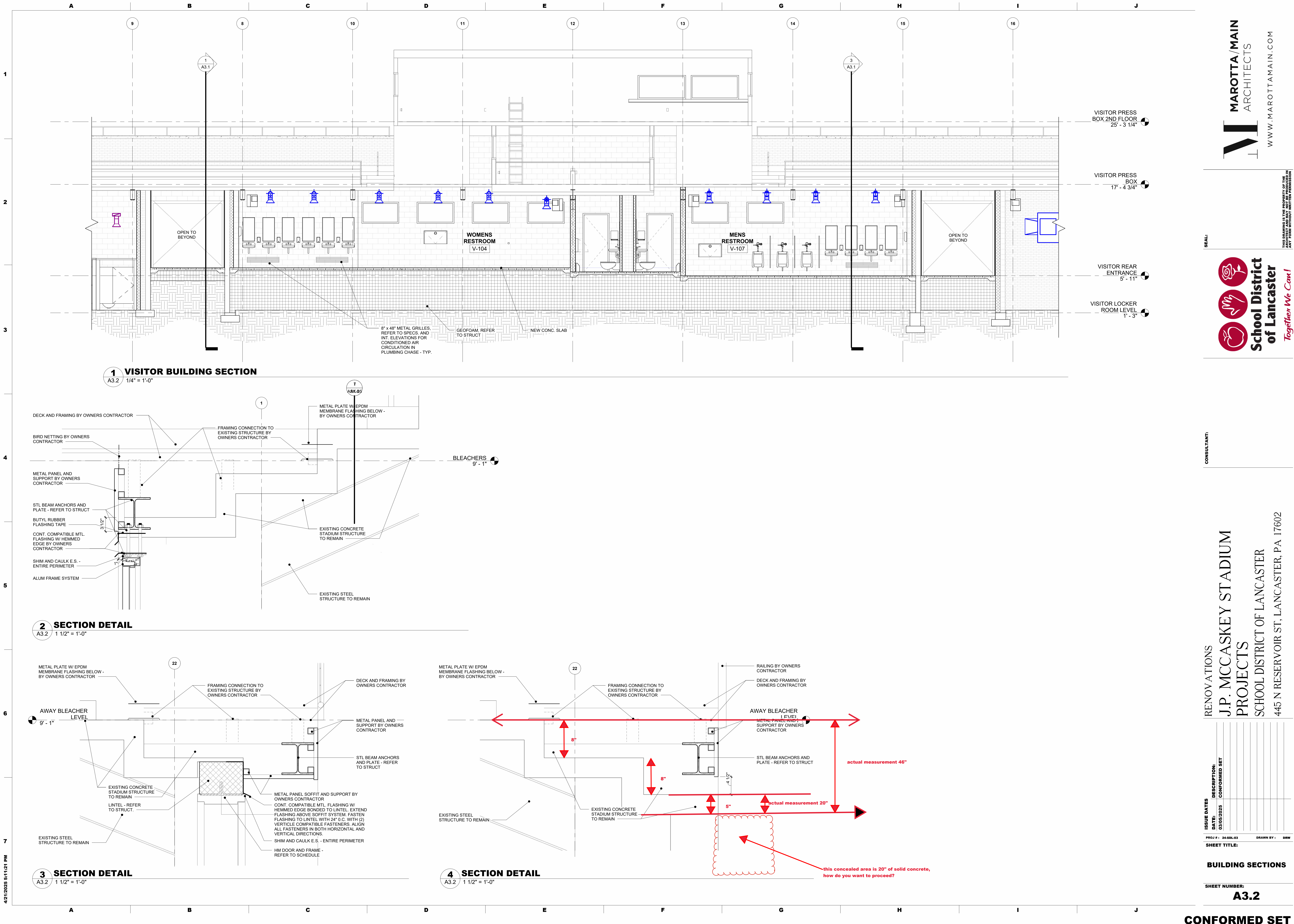

4/21/2025 5:11:21 PM

MAROTTA / MAIN  
ARCHITECTS

WWW.MAROTTAMAIN.COM

SEAL:

**School District of Lancaster**  
*Together We Can!*

CONSULTANT:

RENOVATIONS  
J.P. MCCASKEY STADIUM  
PROJECTS  
SCHOOL DISTRICT OF LANCASTER  
445 N RESERVOIR ST, LANCASTER, PA 17602

ISSUE DATES  
DATE: 03/05/2025

DESCRIPTION:  
CONFORMED SET

PROJ # : 24-80L-03

DRAWN BY : DRW

SHEET TITLE:

BUILDING SECTIONS

SHEET NUMBER:  
**A3.2**

CONFORMED SET



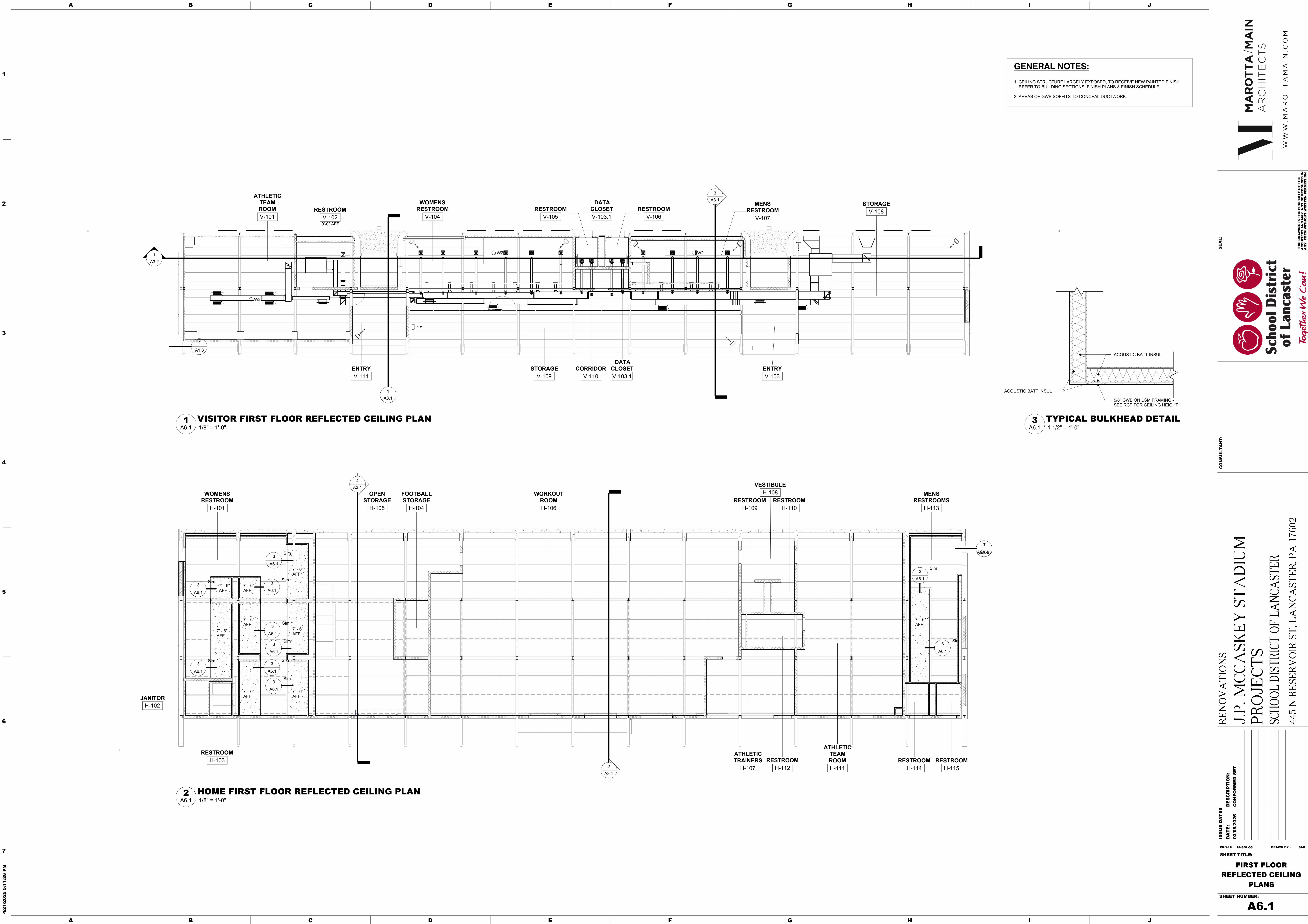

**GENERAL NOTES:**

1. CEILING STRUCTURE LARGELY EXPOSED. TO RECEIVE NEW PAINTED FINISH. REFER TO BUILDING SECTIONS, FINISH PLANS & FINISH SCHEDULE.
2. AREAS OF GWB SOFFITS TO CONCEAL DUCTWORK.

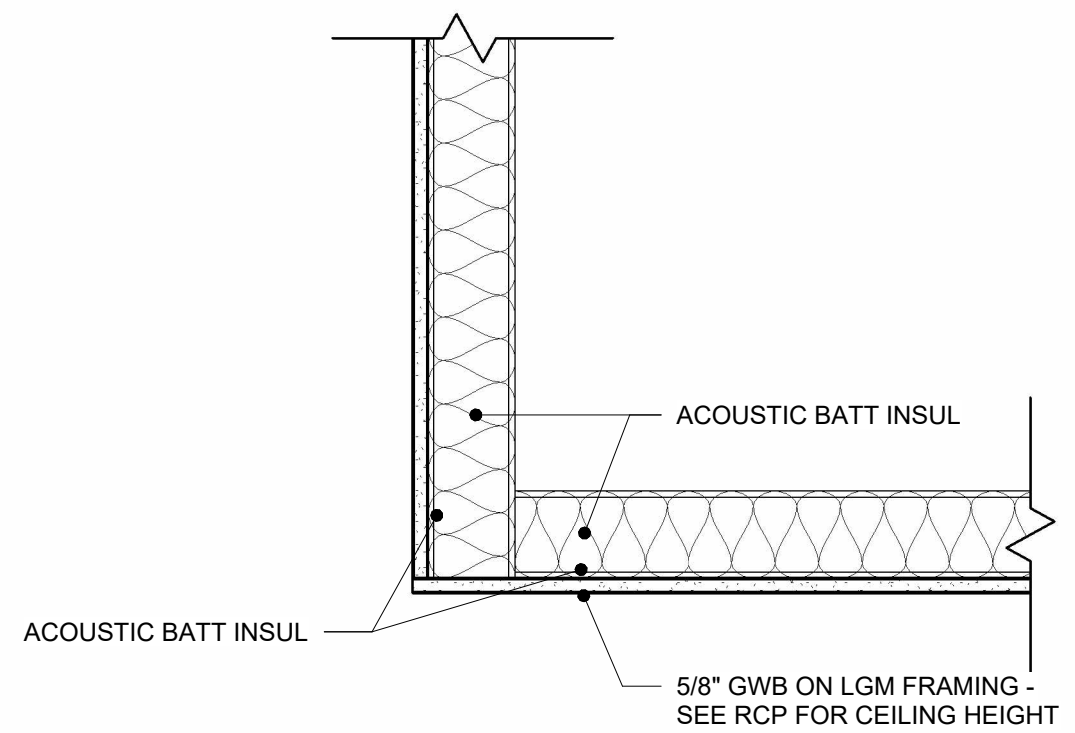

**3 TYPICAL BULKHEAD DETAIL**

**1 VISITOR FIRST FLOOR REFLECTED CEILING PLAN**

A6.1 1/8" = 1'-0"

**2 HOME FIRST FLOOR REFLECTED CEILING PLAN**

A6.1 1/8" = 1'-0"

ISSUE DATES	DESCRIPTION
DATE:	03/05/2025
CONFORMED SET	
PROJ #:	24-80L-03
DRAWN BY:	SAB
SHEET TITLE:	<b>FIRST FLOOR REFLECTED CEILING PLANS</b>
SHEET NUMBER:	<b>A6.1</b>



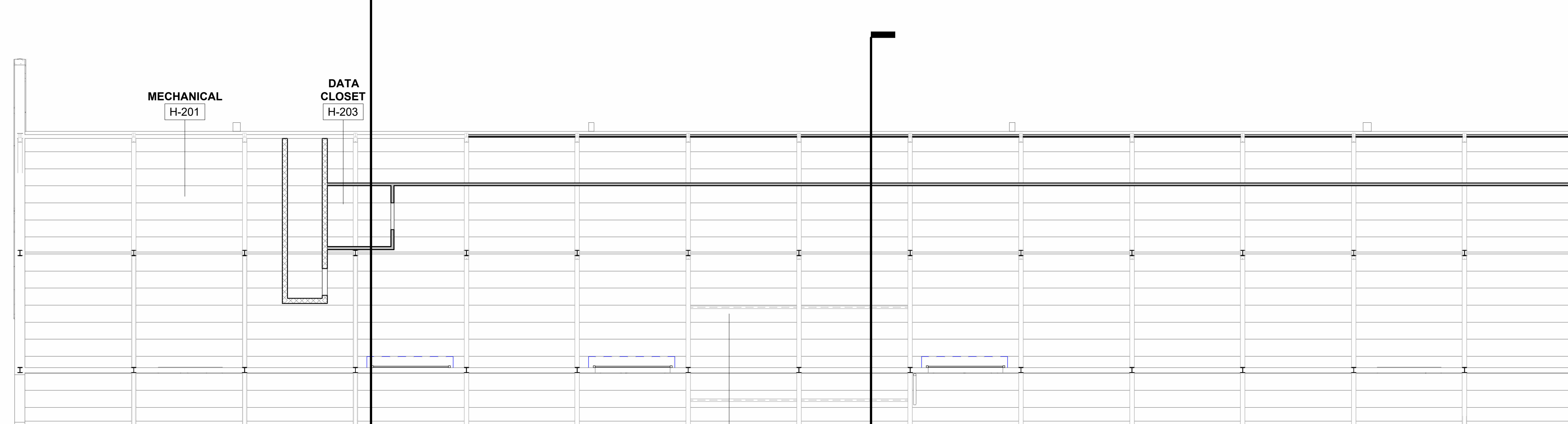

**1 HOME SECOND FLOOR REFLECTED CEILING PLAN**  
A6.2 1/8" = 1'-0"



THIS DRAWING IS THE PROPERTY OF THE ARCHITECT AND MAY NOT BE PRODUCED IN ANY FORM WITHOUT WRITTEN PERMISSION

**CONSULTANT:**

RENOVATIONS  
J.P. MCCASKEY STADIUM  
PROJECTS  
SCHOOL DISTRICT OF LANCASTER  
445 N RESERVOIR ST, LANCASTER, PA 17602

[illegible]

PROJ # : 24-SDL-03      DRAWN BY :  
SHEET TITLE:

**SECOND FLOOR  
REFLECTED CEILING  
PLAN**

**SHEET NUMBER:**  
**A6.2**

**CONFORMED SET**



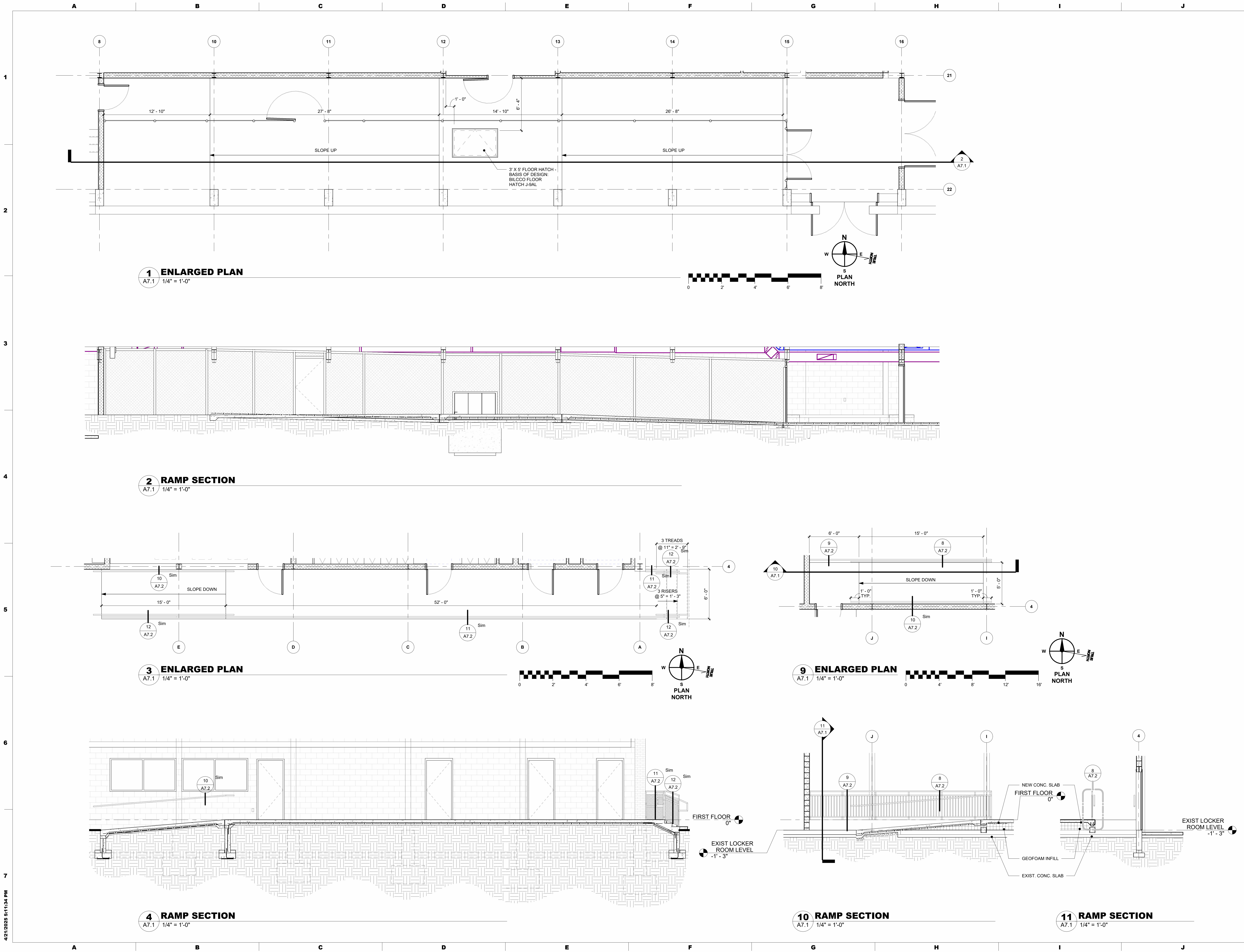

4/21/2025 5:11:34 PM

SEAL:

CONSULTANT:

**MAROTTA/MAIN ARCHITECTS**  
WWW.MAROTTAMAIN.COM

**School District of Lancaster**  
*Together We Can!*

RENOVATIONS  
J.P. MCCASKEY STADIUM  
PROJECTS  
SCHOOL DISTRICT OF LANCASTER  
445 N RESERVOIR ST, LANCASTER, PA 17602

ISSUE DATES	DESCRIPTION	DATE	CONFORMED SET
03/05/2025			

PROJ # : 24-80L-03      DRAWN BY : DRW

SHEET TITLE:

**VERTICAL CIRCULATION**

SHEET NUMBER:  
**A7.1**

**CONFORMED SET**



4/21/2025 5:11:40 PM

1 ENLARGED PLAN  
A7.2 1/4" = 1'-0"

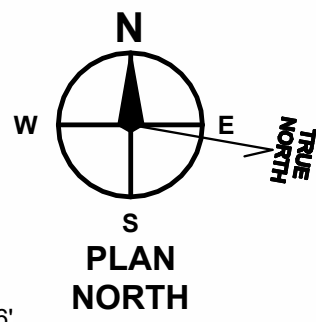
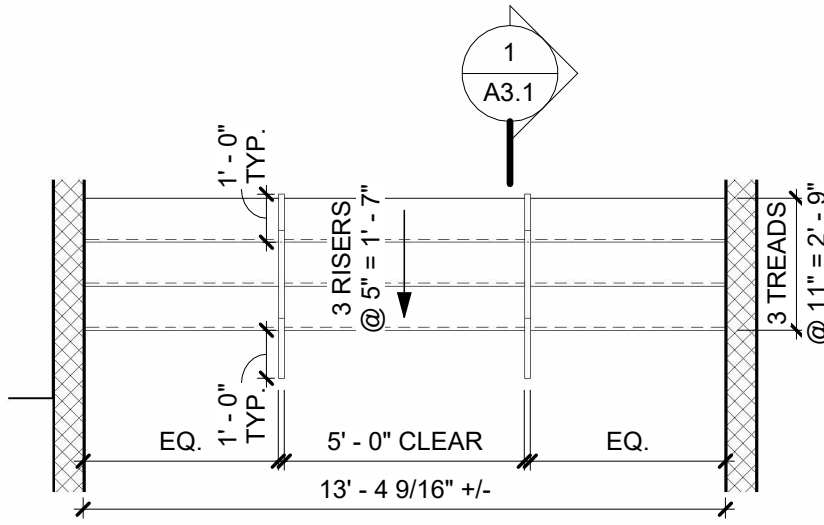

2 STAIR SECTION  
A7.2 1/2" = 1'-0"

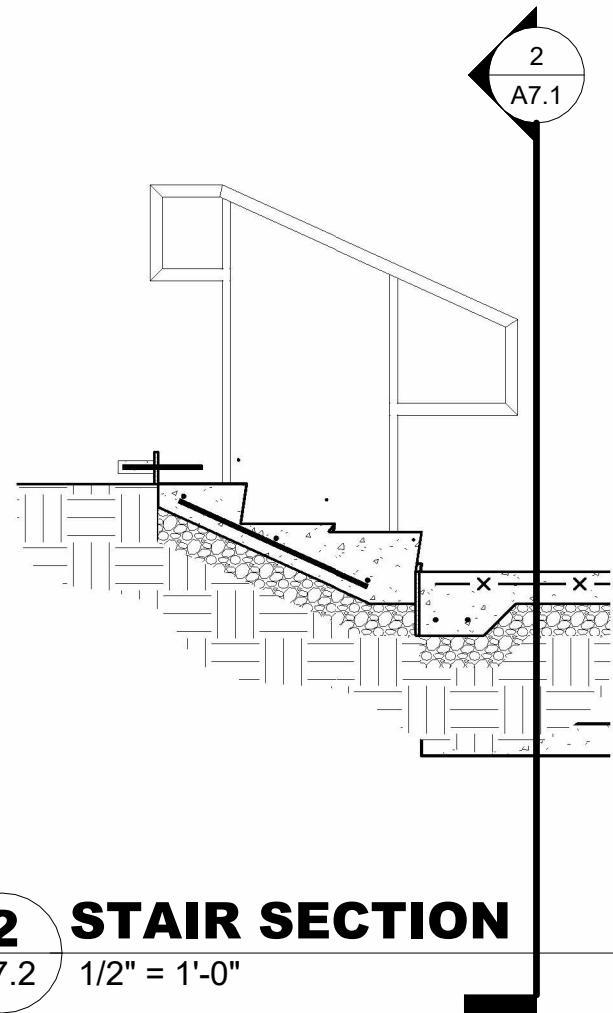

3 ENLARGED PLAN  
A7.2 1/4" = 1'-0"

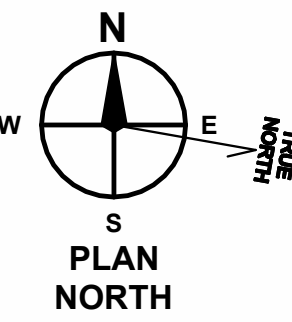
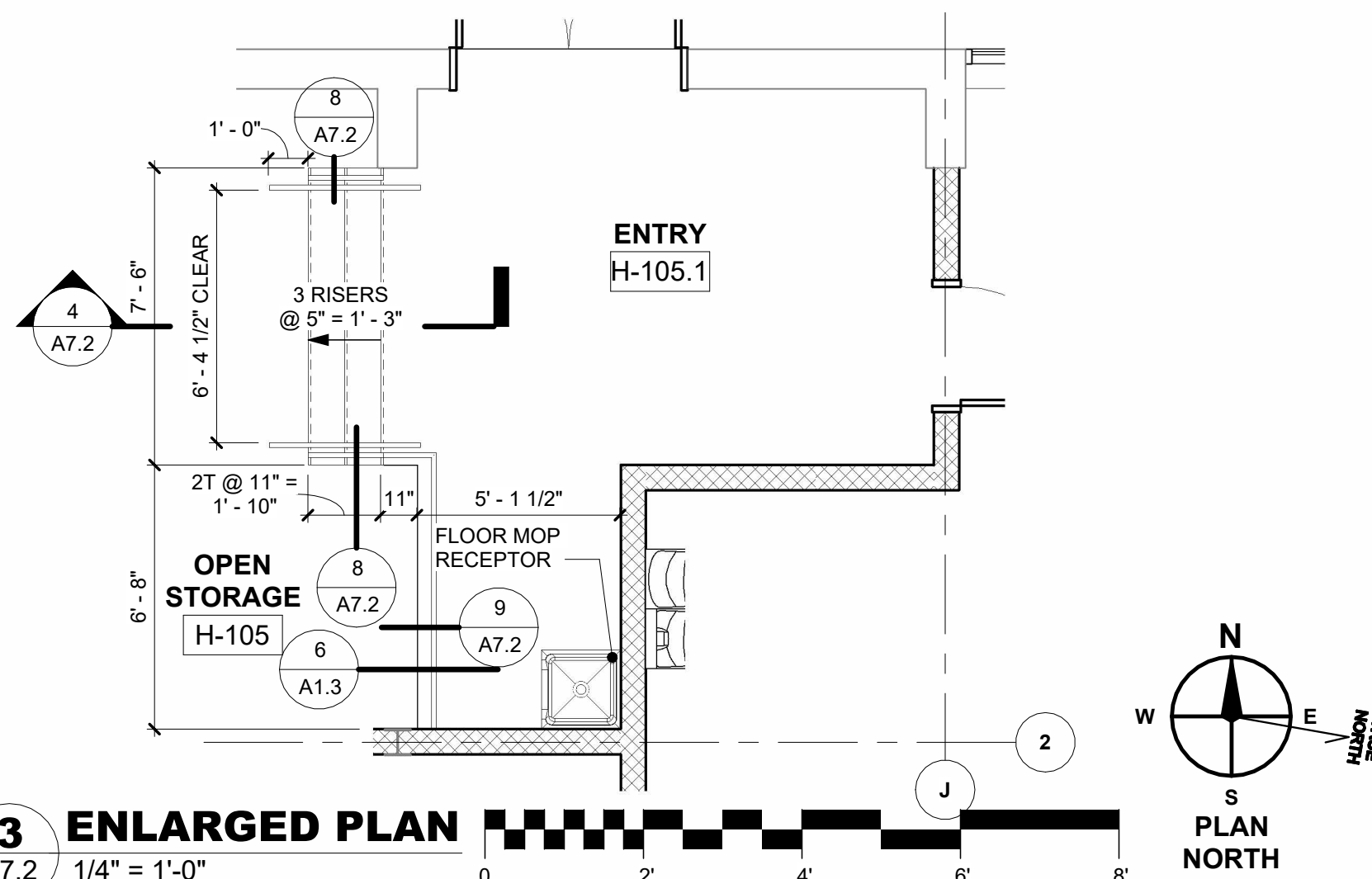

4 STAIR SECTION  
A7.2 1/4" = 1'-0"

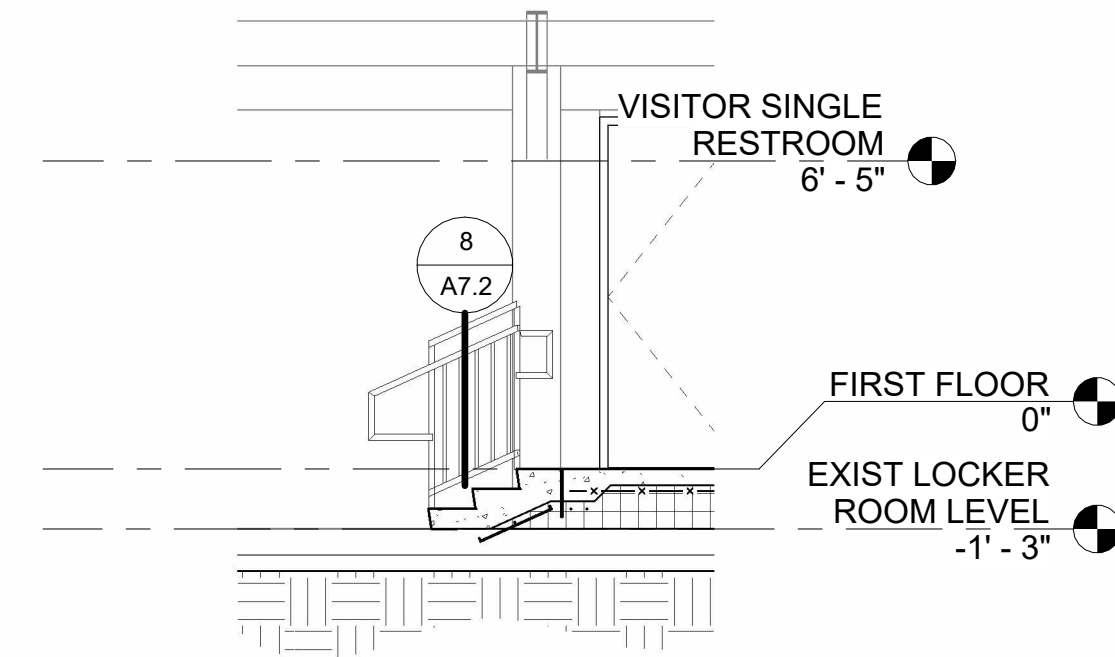

5 ENLARGED PLAN  
A7.2 1/4" = 1'-0"

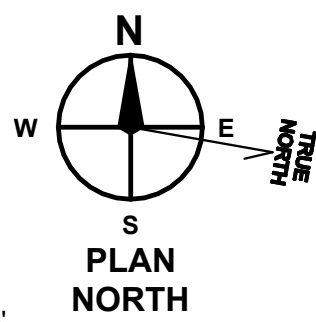
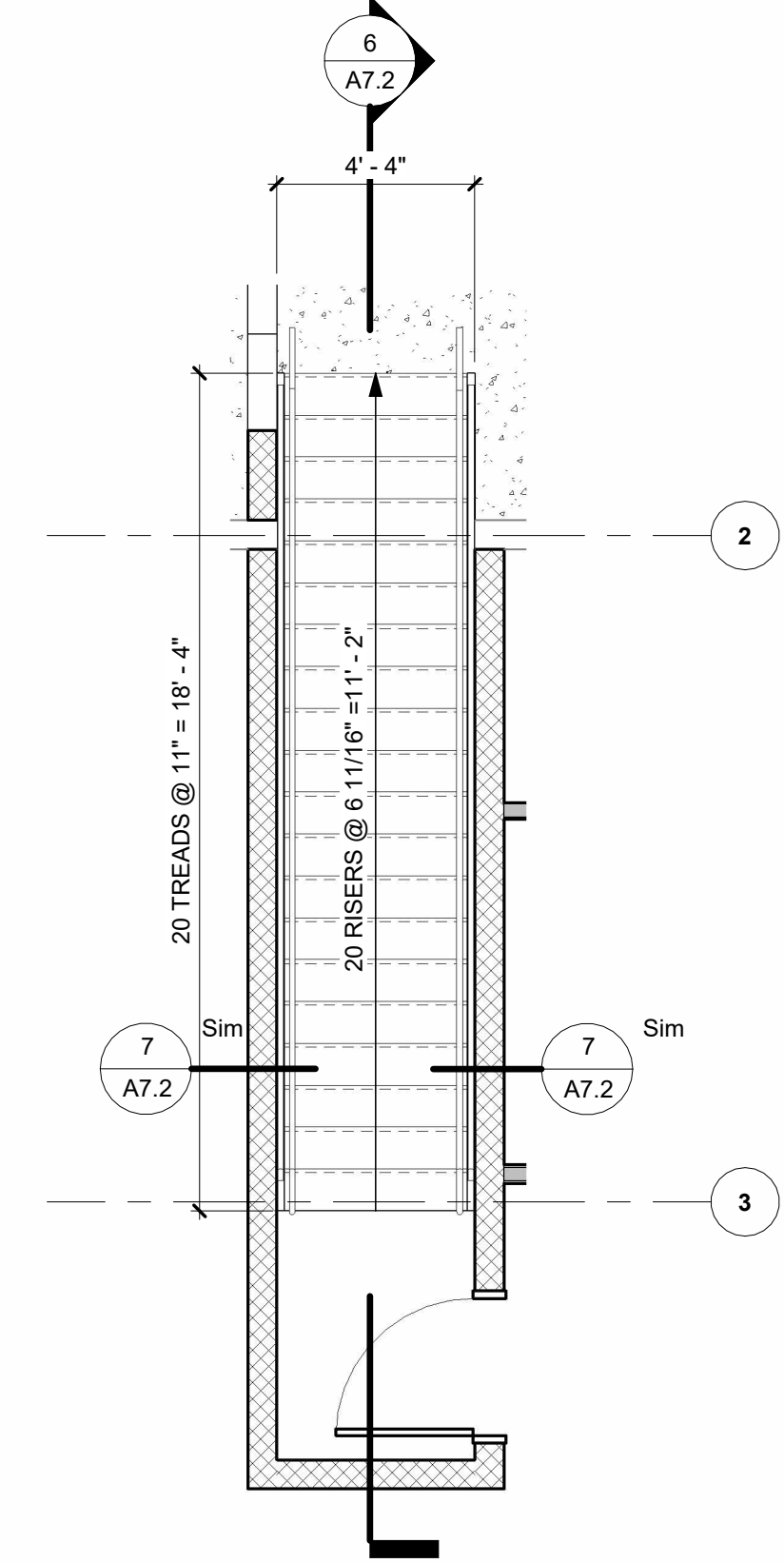

6 STAIR SECTION  
A7.2 1/4" = 1'-0"

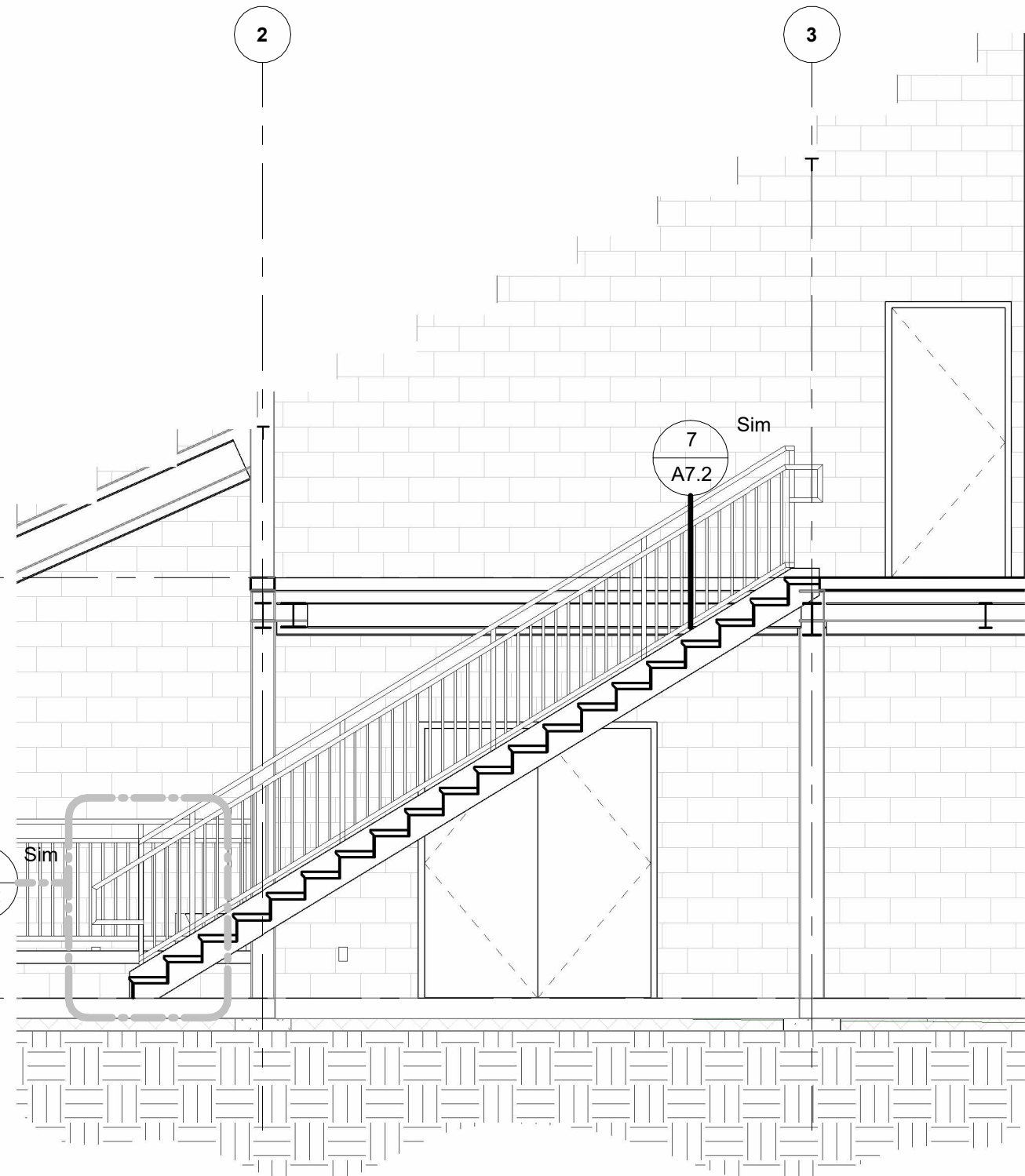

7 TYPICAL GUARD/HANDRAIL  
A7.2 3" = 1'-0"

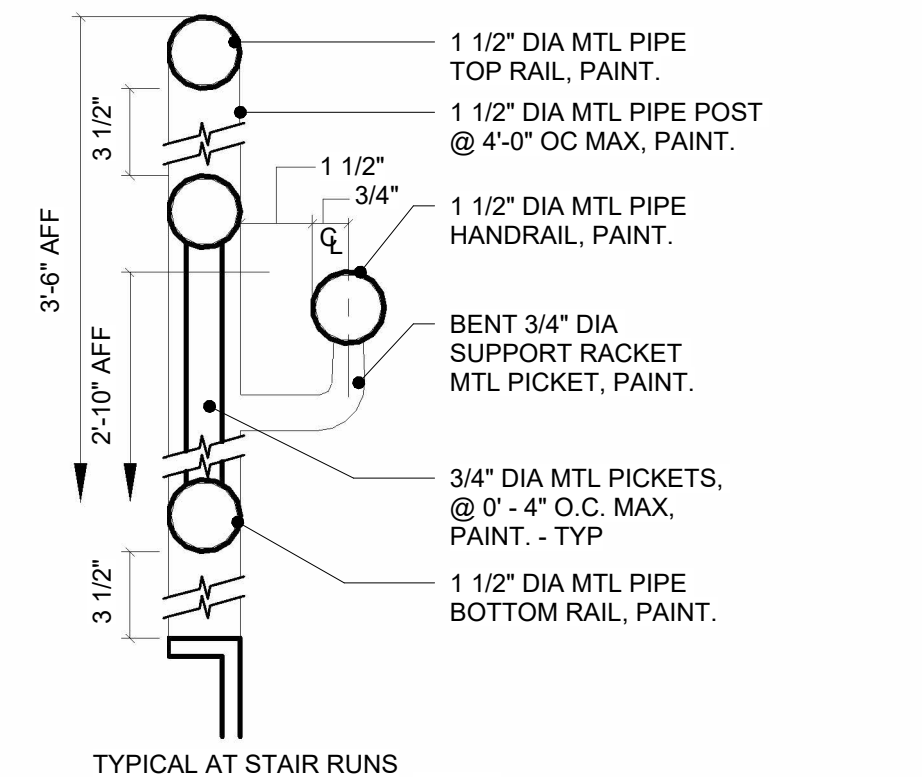

8 TYPICAL GUARD/HANDRAIL FLOOR MOUNTED  
A7.2 3" = 1'-0"

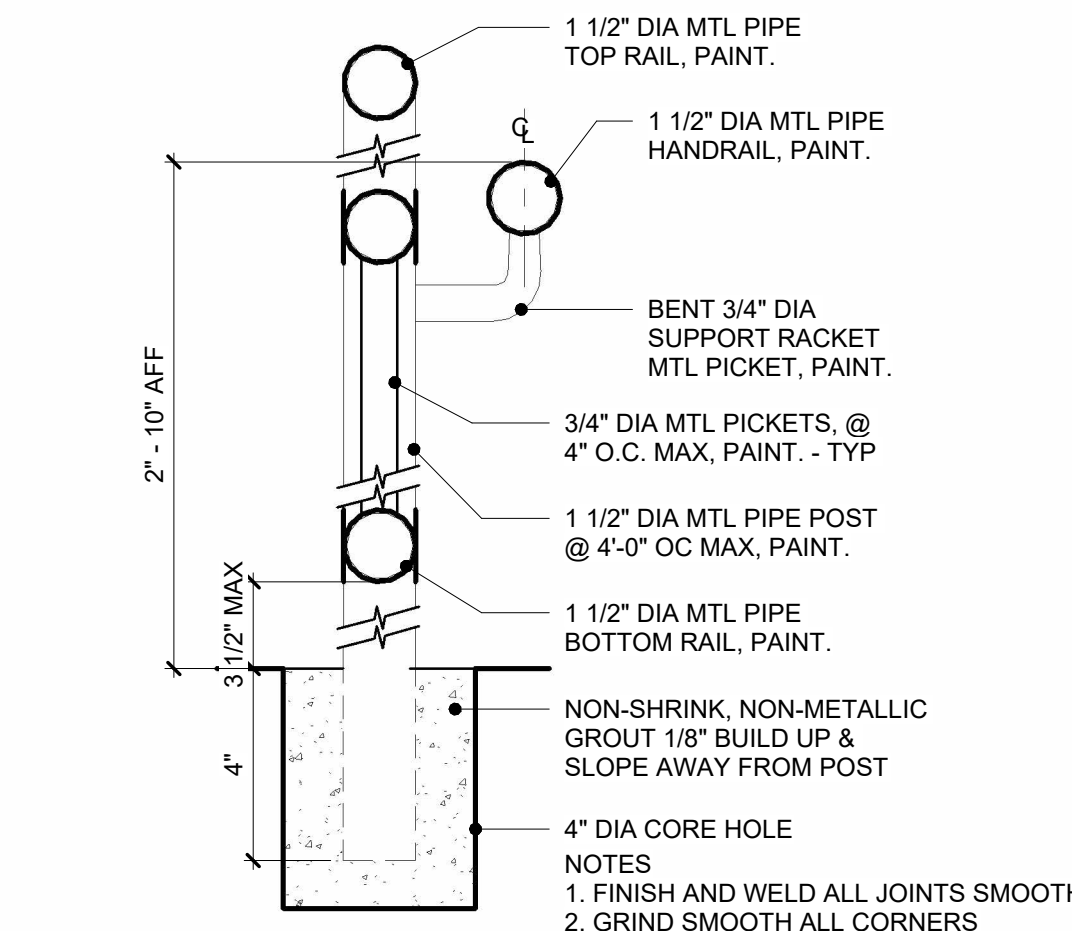

11 TYPICAL CHAINLINK GUARDRAIL FLOOR MOUNTED  
A7.2 3" = 1'-0"

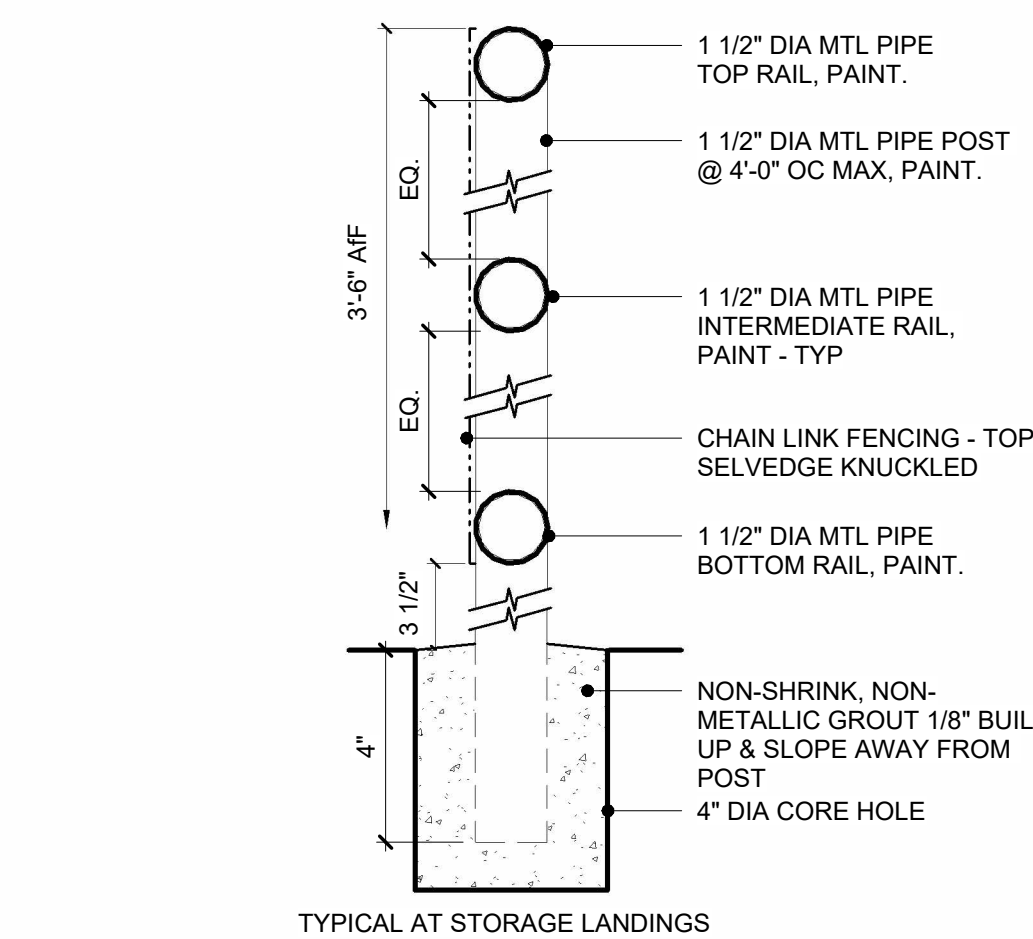

12 TYPICAL CHAINLINK GUARD/HANDRAIL FLOOR MOUNTED  
A7.2 3" = 1'-0"

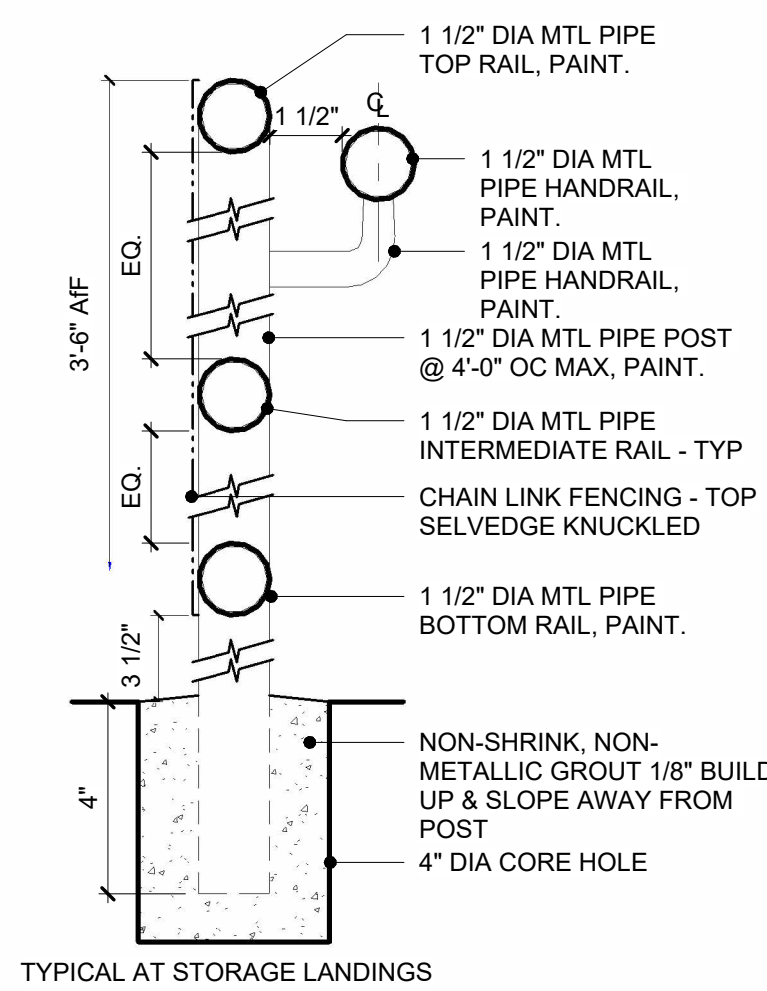

NOTE:  
EXTEND RAILS PARALLEL TO FLOOR  
12" PAST LOWER END OF RAMP & 12" PAST UPPER END OF RAMP UNLESS OTHERWISE NOTED

9 TYPICAL GUARDRAIL FLOOR MOUNTED  
A7.2 3" = 1'-0"

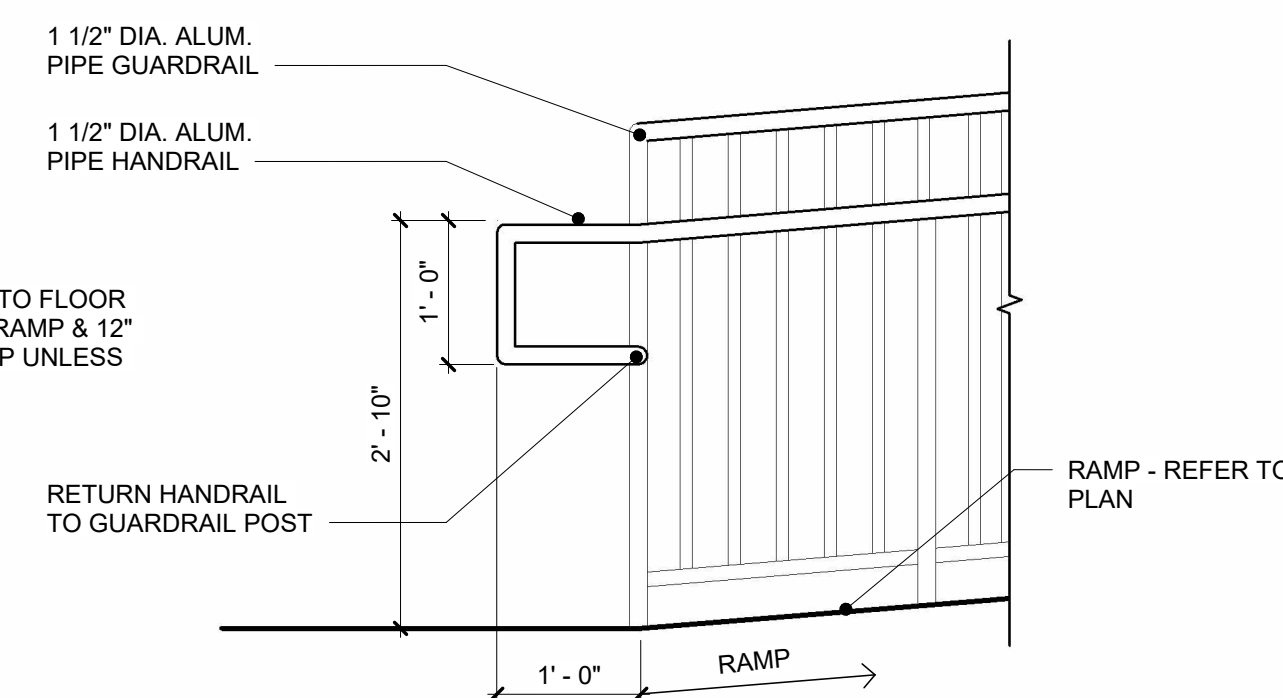

10 TYPICAL WALL MOUNTED HANDRAIL  
A7.2 6" = 1'-0"

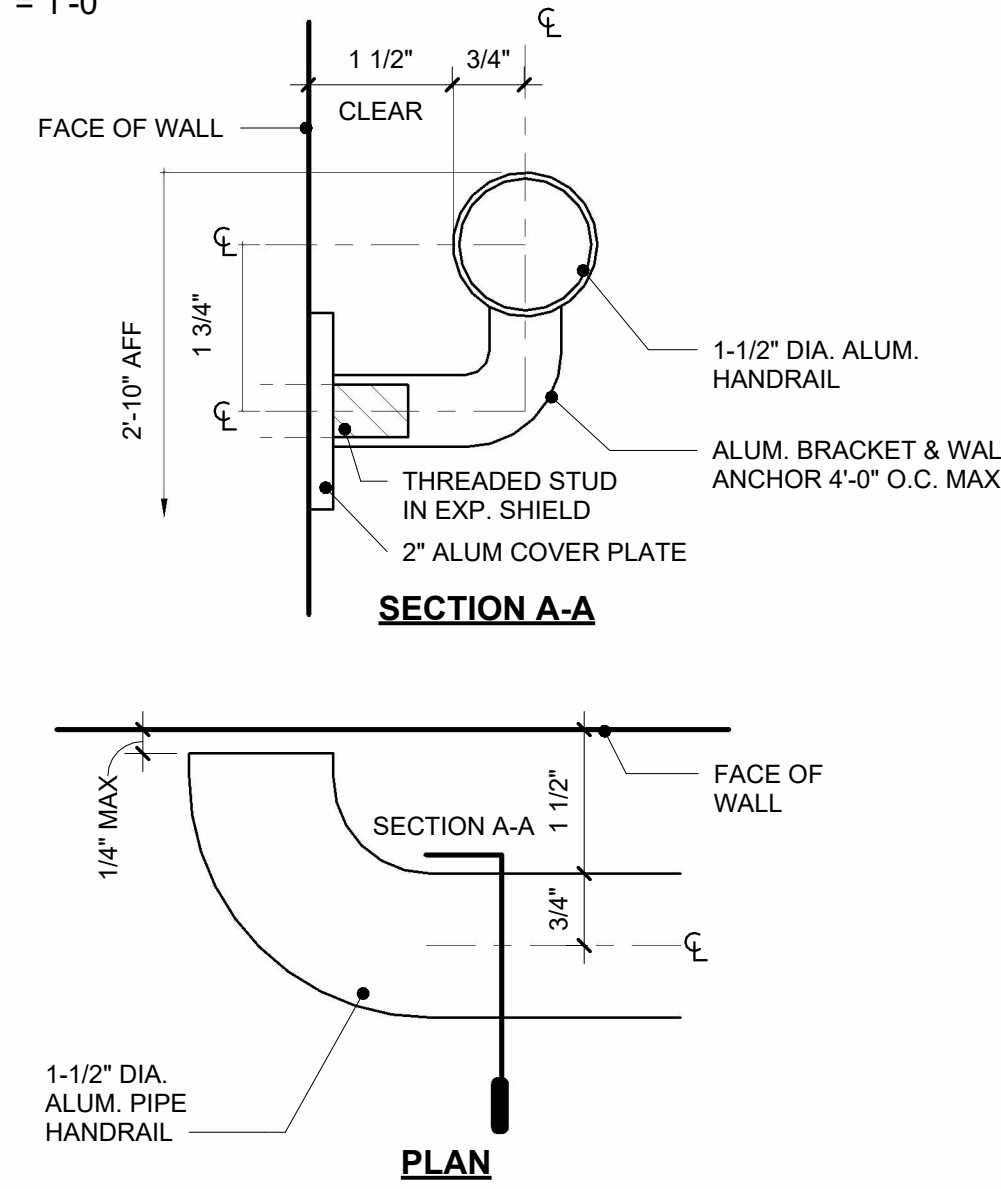

13 TYPICAL RISER & TREAD DTL  
A7.2 1 1/2" = 1'-0"

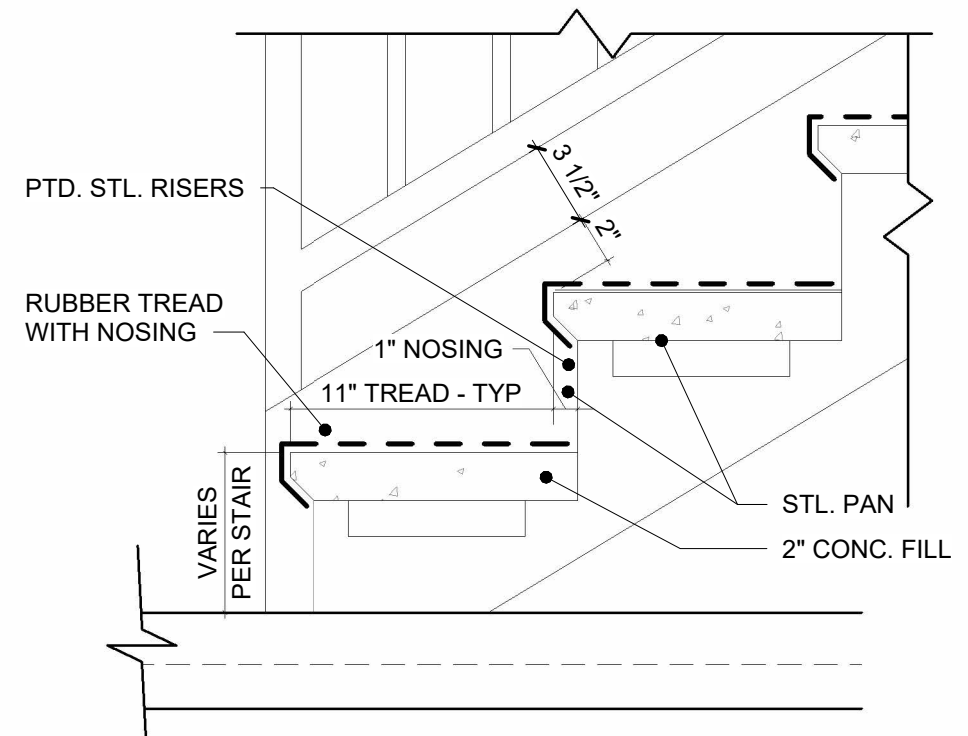

14 TYPICAL RAILING  
A7.2 3/4" = 1'-0"

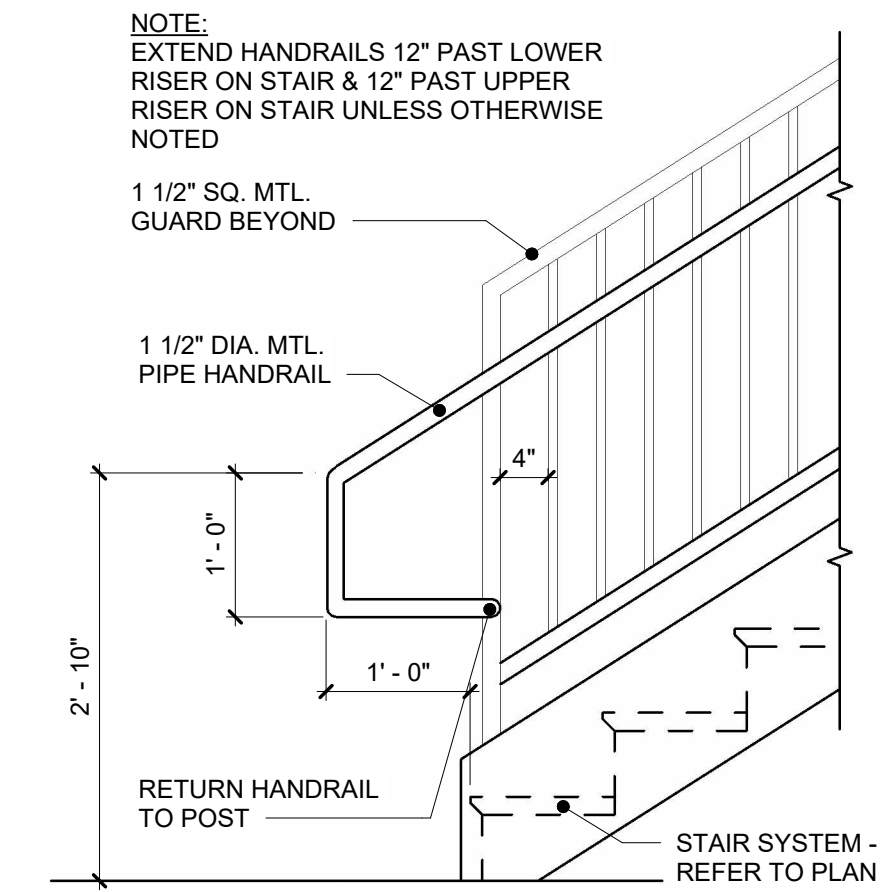

15 TYPICAL RAMP HANDRAIL EXTENSION  
A7.2 3/4" = 1'-0"

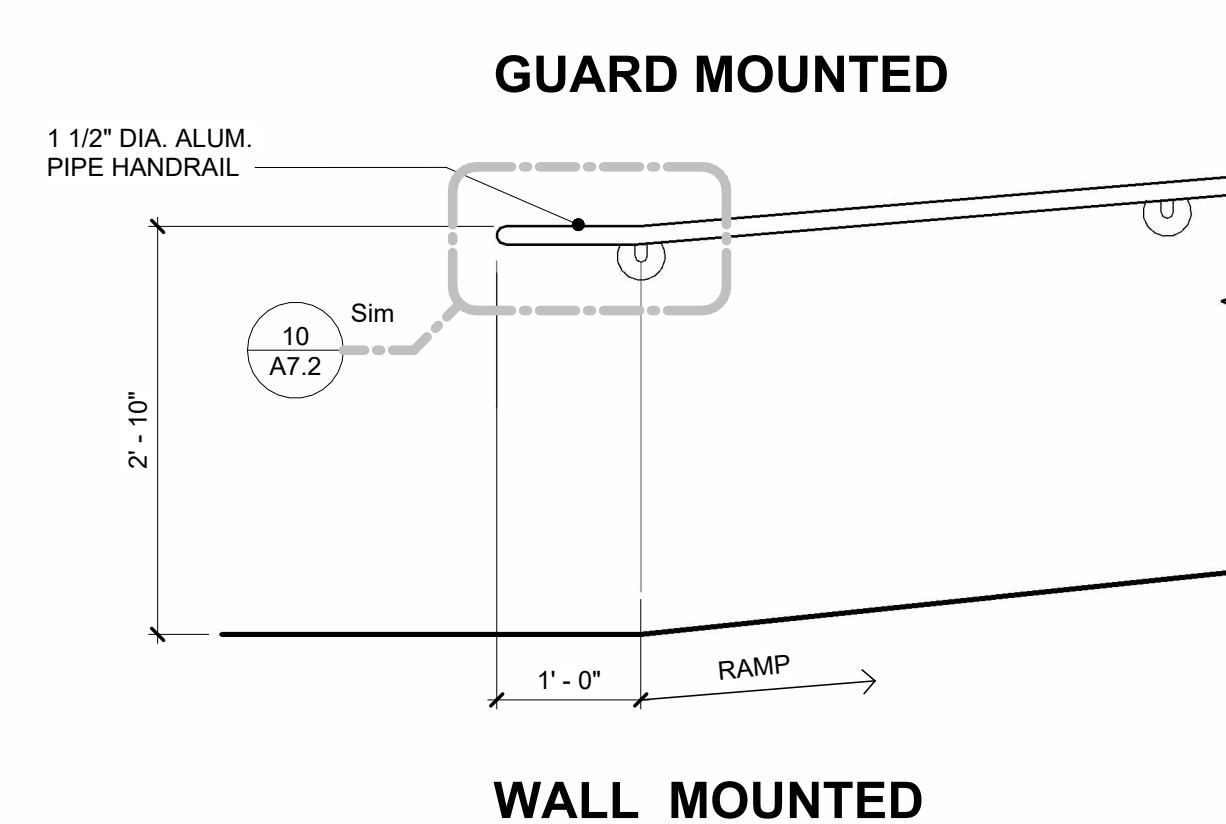

SEAL:

CONSULTANT:

RENOVATIONS

J.P. MCCASKEY STADIUM

PROJECTS

SCHOOL DISTRICT OF LANCASTER

445 N RESERVOIR ST, LANCASTER, PA 17602

ISSUE DATES  
DATE: 03/05/2025  
DESCRIPTION: CONFORMED SET

PROJ #1: 24-80L-03  
DRAWN BY: DRW

SHEET NUMBER:

VERTICAL  
CIRCULATION

A7.2

CONFORMED SET

MAROTTA/MAIN  
ARCHITECTS

WWW.MAROTTAMAIN.COM

School District  
of Lancaster  
Together We Can!

THIS DRAWING IS THE PROPERTY OF THE  
ARCHITECT. IT IS TO BE USED ONLY FOR THE  
PROJECT AND SITE SPECIFICALLY IDENTIFIED  
HEREON. NO PART OF THIS DRAWING IS TO BE  
REPRODUCED OR TRANSMITTED IN ANY FORM  
WITHOUT WRITTEN PERMISSION.



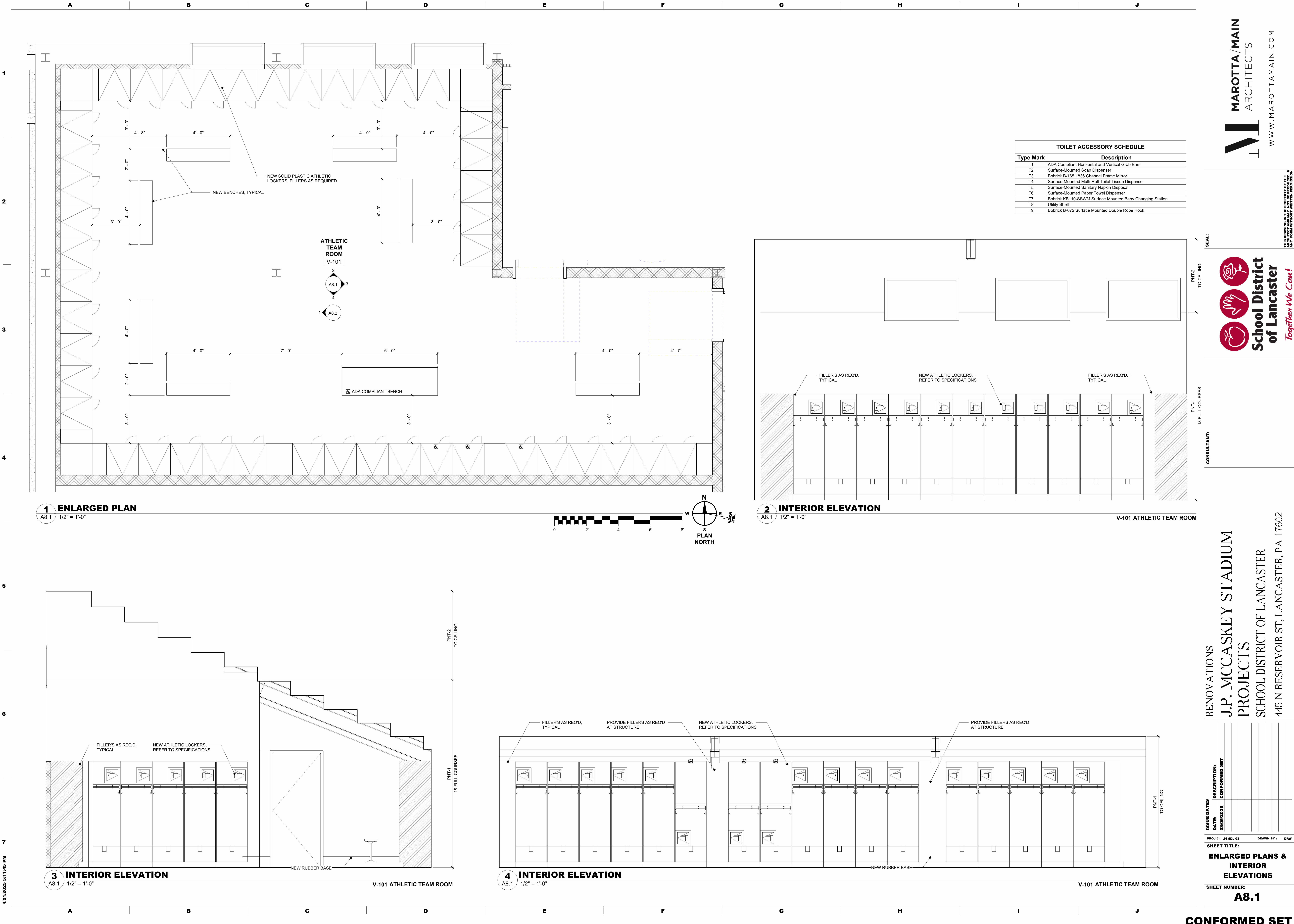

SEAL:

CONSULTANT:

Marotta Main Architects

School District of Lancaster

Together We Can!

THIS DRAWING IS THE PROPERTY OF THE ARCHITECT. IT IS TO BE USED ONLY FOR THE PROJECT AND SITE SPECIFICALLY IDENTIFIED HEREIN. NO PART OF THIS DRAWING IS TO BE REPRODUCED OR TRANSMITTED IN ANY FORM WITHOUT WRITTEN PERMISSION.

RENOVATIONS

J.P. MCCASKEY STADIUM

PROJECTS

SCHOOL DISTRICT OF LANCASTER

445 N RESERVOIR ST, LANCASTER, PA 17602

ISSUE DATES

DATE: 03/05/2025

DESCRIPTION: CONFORMED SET

PROJ #1: 24-50L-03

DRAWN BY: DRW

SHEET TITLE:

ENLARGED PLANS & INTERIOR ELEVATIONS

SHEET NUMBER:

A8.1

CONFORMED SET



