

1 STAGING PLAN
SCALE: 1" = 30'

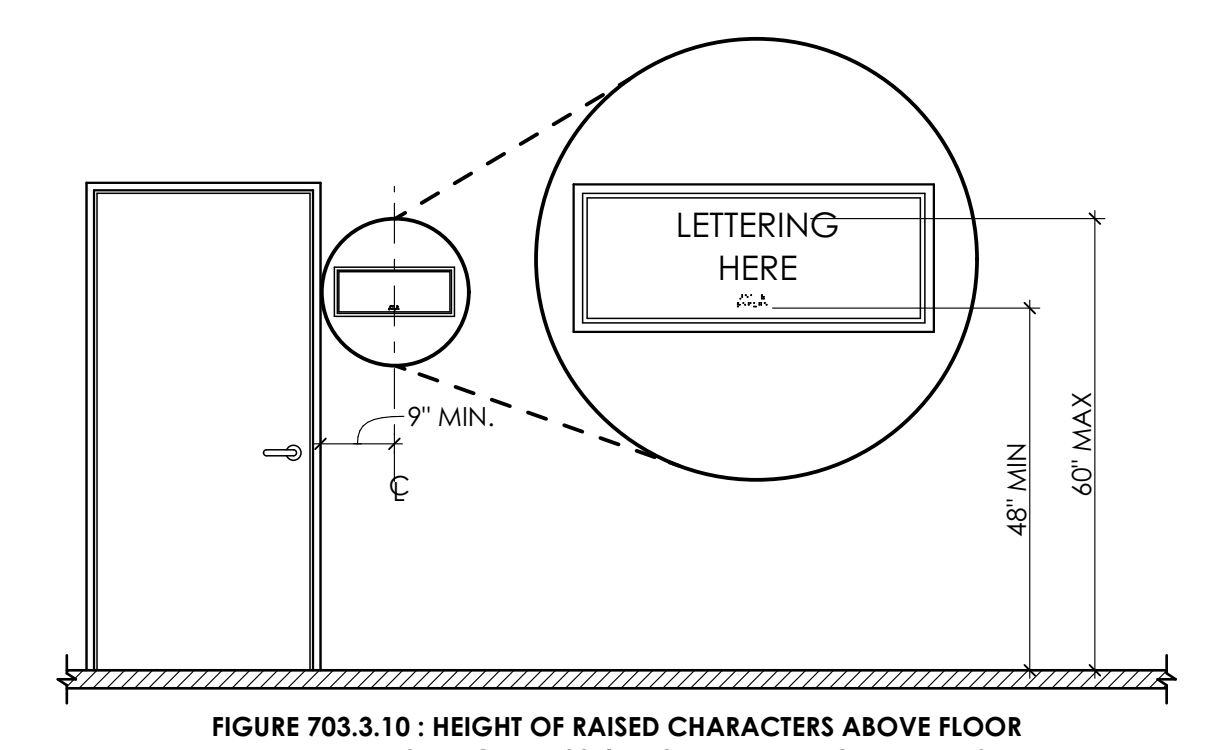

FIGURE 703.3.10 : HEIGHT OF RAISED CHARACTERS ABOVE FLOOR
SEE FIGURE 703.4.5 FOR BRAILLE REQUIREMENTS

3 MOUNTING HEIGHT DETAIL
SCALE: 1/2" = 1'-0"

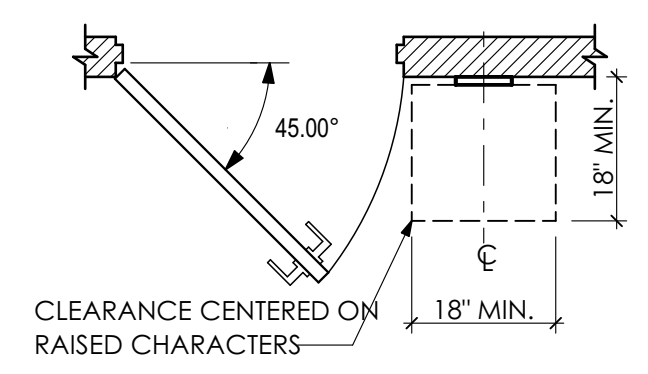
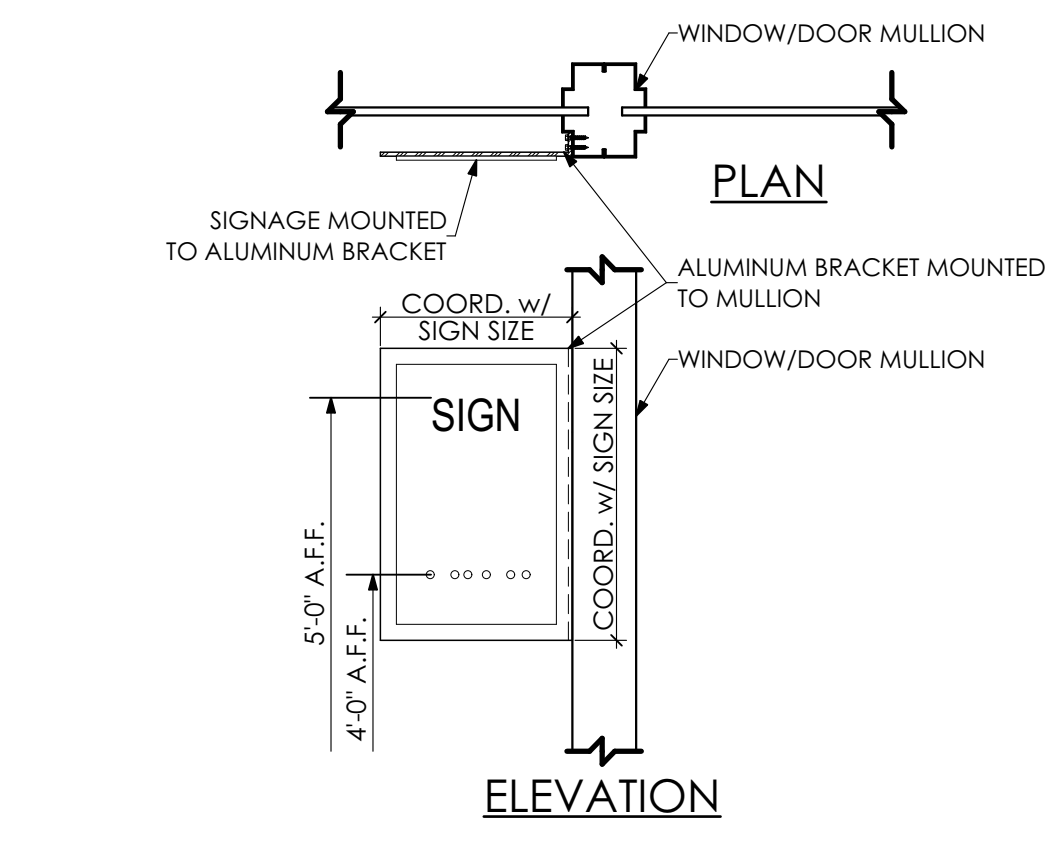

FIGURE 703.3.11 : LOCATION OF SIGNS AT DOORS



2 SIGN MOUNTING - STOREFRONT
SCALE: 1" = 1'-0"

KEY NOTES

- 01 GENERAL CONSTRUCTION**
- 1.50 GENERAL CONSTRUCTION NOTE
- 1.50.01 G.C. TO PROVIDE TEMPORARY 8'-0" HIGH CHAIN-LINK FENCE AS SHOWN.
- 1.50.02 G.C. TO PROVIDE TWO (2) 8'-0" WIDE CHAIN LINK FENCE GATES WITH PADLOCK.
- 32 EXTERIOR IMPROVEMENTS**
- 32.20 SITEMARK
- 32.20.01 EXCAVATE FOR CONSTRUCTION STAGING AREA. PROVIDE MINIMUM 8" OF AASHTO #2A STONE.
- 32.92 TURF AND GRASSES | SPEC 329200**
- 32.92.05 AT THE COMPLETION OF THE WORK, REMOVE STONE AND BACKFILL WITH CLEAN FILL AND SEED ENTIRE AREA, BY G.C.

BUILDING CODE SUMMARY	APPLICABLE CODES AND ORDINANCES
	2018 IBC: ALL APPLICABLE CHAPTERS 2018 IEBC: ALL APPLICABLE CHAPTERS ANSI 117.1, 2017 EDITION: ALL APPLICABLE CHAPTERS ALL APPLICABLE SUB-CODES AND STANDARDS

PROJECT SCOPE:	PARTIAL RENOVATION
RENOVATION OF EXISTING PREFABRICATED METAL WAREHOUSE INTO OFFICE SPACE.	

BUILDING AND PROJECT DATA			
BUILDING DESCRIPTION AND USE	OFFICE w/ PARTIAL MEZZANINE		
IEBC 2018			
CLASSIFICATION OF WORK	CHAPTER 5, SECTION 507	LEVEL 3 RENOVATION	
IBC 2018 REQUIRED PROVIDED			
USE AND OCCUPANCY	CHAPTER 3		B/S2 (NON SEPARATED / MIXED USE)
CONSTRUCTION TYPE	SECTION 602 AND TABLE 601		TYPE II-B
AUTOMATIC SPRINKLER SYSTEM	SECTION 903		NO
BUILDING HEIGHT	TABLE 504.4	75' MAX.	APPX. 31'-6"
BUILDING STORIES	TABLE 504.4	3 MAX.	2
FLOOR AREA / STORY	TABLE 506.2		
TOTAL FLOOR AREA PER STORY		42,991 SQ. FT. MAX. (B)	
THE BUILDING IS SEPARATED INTO TWO DISTINCT BUILDINGS BY AN EXISTING 2-HR FIRE WALL.			
BUILDING 1 LIMITED WORK IN THIS BUILDING.			
BUILDING 1			
BASEMENT			11,071 SQ. FT.
FIRST FLOOR			12,757 SQ. FT.
SECOND FLOOR			12,757 SQ. FT.
BUILDING 2			
FIRST FLOOR			30,199 SQ. FT.
MEZZANINE AREA			3,415 SQ. FT.
TOTAL AREA (ENTIRE BUILDING / EXCLUDING MEZZANINES)			66,784 SQ. FT.

TABLE 1004.1.2 MAXIMUM FLOOR AREA ALLOWANCES PER OCCUPANT - BUILDING 2			
BUSINESS AREAS (MAIN USE)	21,979 SQ. FT. (GROSS)	150 SQ. FT. / PERSON (GROSS)	146.5 (147)
ACCESSORY USES TO THE MAIN USE			
ASSEMBLY (UNCONCENTRATED)	1,774 SQ. FT. (NET)	15 SQ. FT. / PERSON (NET)	118.3 (119)
STORAGE / MECHANICAL AREAS	6,446 SQ. FT. (GROSS)	300 SQ. FT. / PERSON (GROSS)	21.5 (22)
		TOTAL OCCUPANCY - BUILDING 2	288

MEANS OF EGRESS IBC 2018 REQUIRED PROVIDED			
MEANS OF EGRESS SIZING	SECTION 1005		
STAIRWAYS	SECTION 1005.3.1	0.3 INCHES PER OCCUPANT	SEE LIFE SAFETY PLANS
OTHER EGRESS COMPONENTS	SECTION 1005.3.2	0.2 INCHES PER OCCUPANT	SEE LIFE SAFETY PLANS
STAIRWAYS	SECTION 1009 & 1011		
STAIRWAY WIDTH	SECTION 1011.2	44" (36" IF OCC. < 50)	38" (MEZZ. OCC. < 50)
ACCESSIBLE STAIRWAY WIDTH	SECTION 1009.3	48"	N/A - NON-ACC. MEZZANINE
AREA OF REFUGE	SECTION 1009.6	NO	N/A
EXTERIOR AREA FOR ASSISTED RESCUE	SECTION 1009.7	NO	N/A
MAXIMUM PATH OF COMMON EGRESS TRAVEL	SECTION 1006.2.1	75'	SEE LIFE SAFETY PLANS
MAXIMUM EXIT ACCESS TRAVEL DISTANCE	SECTION 1017 & TABLE 1017.2	250'	SEE LIFE SAFETY PLANS
MINIMUM CORRIDOR WIDTH	SECTION 1020.2	44"	SEE LIFE SAFETY PLAN
MAXIMUM DEAD END	SECTION 1020.4	50'	N/A
MINIMUM NUMBER OF EXITS	SECT. 1006 & TABLE 1006.3.1	2	SEE LIFE SAFETY PLANS

PLUMBING SYSTEMS IBC 2018 REQUIRED PROVIDED			
TABLE 2902.1 MINIMUM NUMBER OF REQUIRED PLUMBING FIXTURES BUILDING 2 - OCCUPANCY CLASSIFICATION: B (BUSINESS)			
WATER CLOSETS - MALE	1 PER 40	8	16
WATER CLOSETS - FEMALE	1 PER 40	8	16
LAVATORIES - MALE	1 PER 200	2	12
LAVATORIES - FEMALE	1 PER 200	2	12
BATHTUBS / SHOWERS	-	-	-
DRINKING FOUNTAINS	1 PER 500	2	2
OTHER	SERVICE SINK	1	1

ENERGY CONSERVATION IECC 2018 REQUIRED PROVIDED			
CLIMATE ZONE	SECT. C301 AND TAB. 301.1	PENNSYLVANIA - BERKS COUNTY - 5A	
TABLES C402.1.3 & C402.1.4 OPAQUE THERMAL ENVELOPE INSULATION COMPONENT MINIMUM REQUIREMENTS			
ROOFS	R-VALUE	U-FACTOR	PROVIDED
INSULATION ABOVE ROOF DECK (EXISTING ROOF TO REMAIN PATCHING ONLY)	R-30ci	U-0.032	R-30 ci (EXISTING)
WALLS, ABOVE GRADE			
METAL FRAMED	R-13 + R-7.5ci	U-0.064	R-19 + R-7.5 ci
SLAB-ON-GRADE FLOORS			
UNHEATED SLABS	R-10 2" BELOW	F-0.54	R-10 2" BELOW
DOORS			
OPAQUE, NON-SWINGING	R-4.75	U-0.21	U-0.136 *
OPAQUE, SWINGING	-	U-0.37	U-0.16 0"
TABLE C402.4 BUILDING ENVELOPE FENESTRATION MAXIMUM U-FACTOR AND SHGC REQUIREMENTS			
FENESTRATION	U-FACTOR	SHGC	ORIENTATION SOUTH EAST WEST NORTH
FIXED FENESTRATION	0.38		PF < 0.2 0.40 0.53
OPERABLE FENESTRATION	0.45		0.2 ≤ PF < 0.5 0.48 - 0.58
ENTRANCE DOORS (GLAZED)	0.77		PF ≤ 0.5 0.64 0.64

CODE REQUIRED SIGNAGE - IBC 2018						
ID OR POSTED OCCUPANT LOAD						
ID	SIGNAGE TEXT		SIZE	DUPLICATE BRAILLE TEXT	TACTILE TEXT	ISA
CS-1	EXIT/EXIT ACCESS (IN ADDITION TO ILLUMINATED SIGN)	IBC SECTION 1013	4'x6'	YES	YES	YES
CS-4	TOILET ROOM (MENS/WOMENS/UNSEX)	IBC SECTION 2902.4	6'x9'	YES	YES	NO
CS-5	FIRE EXTINGUISHER	IFC SECTION 906.6	3'x6'	YES	YES	NO
GENERAL SIGNAGE NOTES						
1. ALL REQUIRED ACCESSIBILITY SIGNAGE SHALL FOLLOW THE INTERNATIONAL SYMBOL OF ACCESSIBILITY IN SIZE, COLOR, PROPORTIONS, AND TEXT (TACTILE AND BRAILLE TEXT REQUIREMENTS).						
2. ALL SIGNAGE SHALL FOLLOW IBC 2018, ICC A117.1 - 2009, AND 2010 ADA STANDARDS/REQUIREMENTS.						
3. GENERAL CONTRACTOR SHALL VERIFY SIGNAGE QUANTITIES.						
4. REFER TO LIFE SAFETY PLANS ON SHEETS A-003 AND A-004 FOR SIGNAGE LOCATIONS. GENERAL CONTRACTOR SHALL VERIFY/CONFIRM FINAL LOCATIONS OF ALL SIGNS WITH AUTHORITY HAVING JURISDICTION.						
5. REFER TO SHEET A-005 FOR TYPICAL ACCESSIBILITY DETAILS.						
6. SIGNAGE FOR RATED BARRIERS SHALL BE LOCATED WITHIN 15 FEET OF THE END OF EACH WALL OR PARTITION AND SPACED AT INTERVALS NOT EXCEEDING 30 FEET ALONG THE WALL OR PARTITION. THE LETTERING SHALL NOT BE LESS THAN 3 INCHES IN HEIGHT WITH A MINIMUM 3/8" STROKE IN A CONTRASTING COLOR.						

MG ARCHITECTS
ESTABLISHED 1920

ARCHITECTURAL DESIGN
INTERIOR DESIGN
CODE ANALYSIS
PLANNING SERVICES
REPORTS AND STUDIES
ENGINEERING SERVICES
HISTORIC PRESERVATION

955 BERKSHIRE BLVD., SUITE 101
WYOMISSING, PA 19610
610.376.4927
www.MG-Architects.com

PROJECT #:
22-0012

PROFESSIONAL SEAL

JIM A. SARRO AIA, LEED AP BD+C
JIMS@MG-Architects.com

COUNTY OF BERKS
REX LEVENGOOD, DIR. OF FAC. & OPS
633 COURT STREET
READING, PA 19601
610.478.6201 X6220
RLEVENGOOD@CountyOfBerks.gov

BERKS COUNTY AGRICULTURAL CENTER
FACILITY UPGRADES
1238 COUNTY WELFARE ROAD LEESPORT, PA 19533

ISSUED		
DATE: ISSUED 3/30/23		
ID	DESCRIPTION	DATE

PROJ. MGR.: JIM SARRO
P.M. e-MAIL: JIMS@MG-Architects.com
DRAWN BY: DK, SG, BB, JS
CLIENT PROJ # : -

1" = 30' SCALE
BAR IS ONE (1) INCH LONG ON ORIGINAL DRAWING

SHEET TITLE:
CONTRACTOR LAYDOWN AREA AND CODE SUMMARY

A-002

SEE SHEET A-003 & 005 FOR SIGNAGE REQUIREMENTS

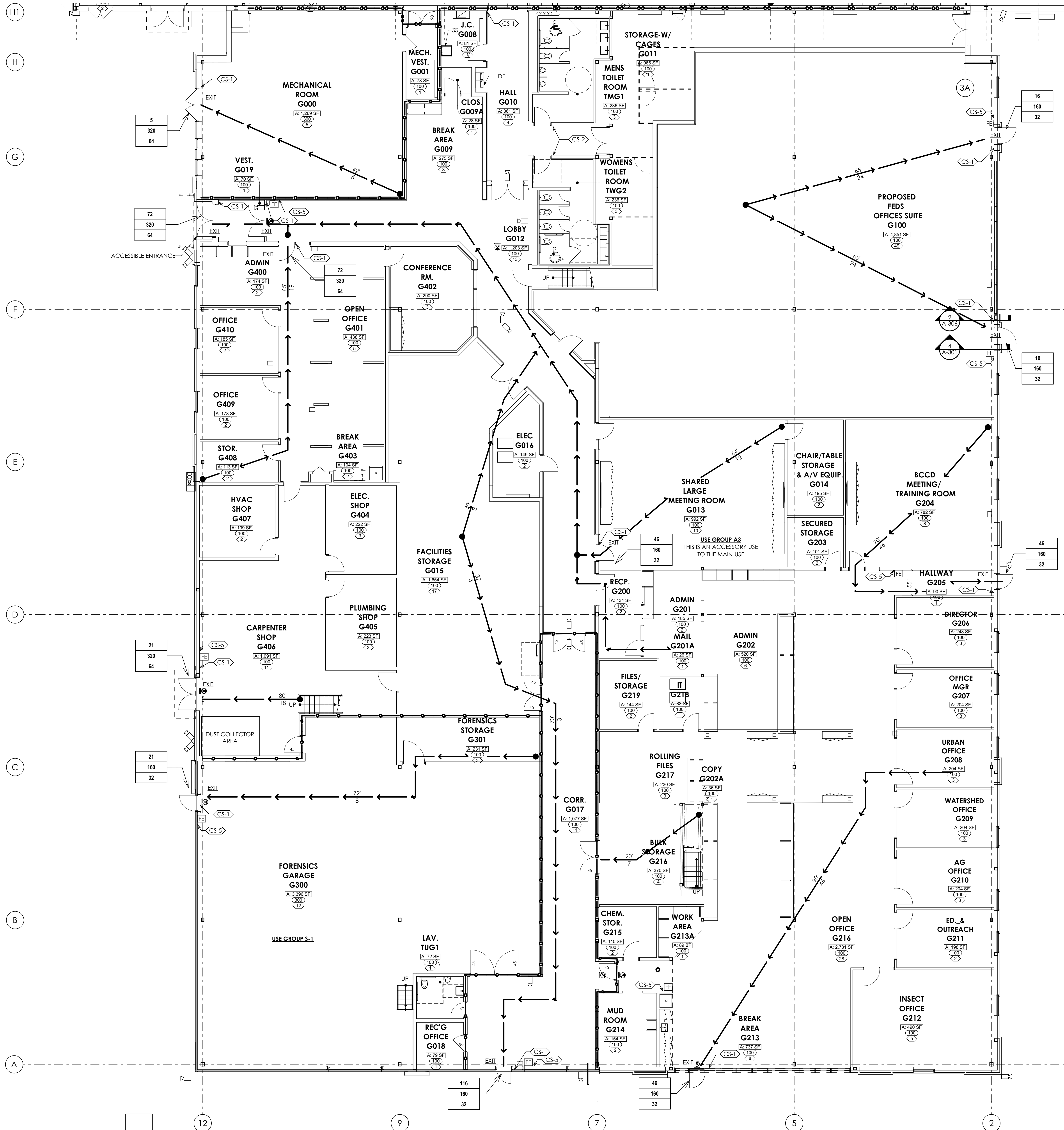

LIFE SAFETY LEGEND

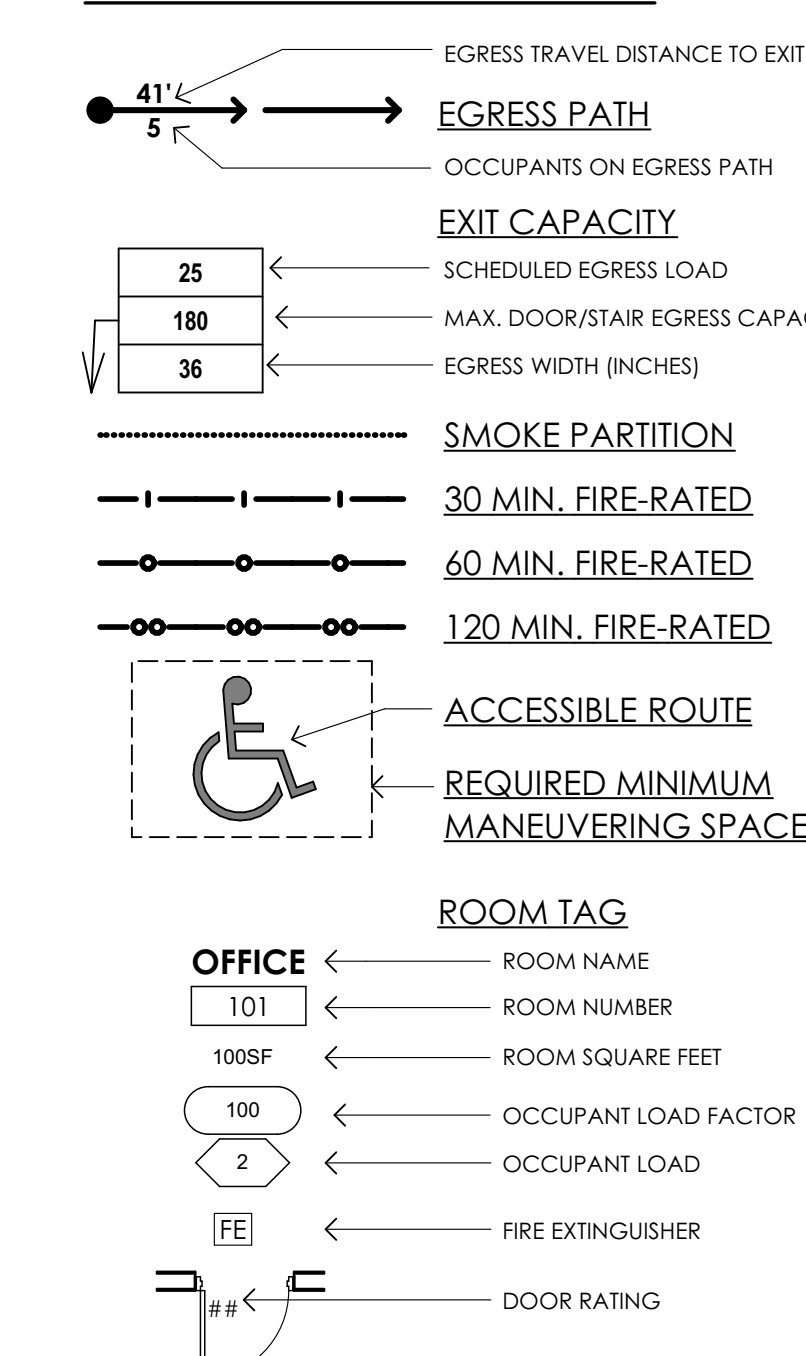

MG ARCHITECTS
 ARCHITECTURAL DESIGN
 INTERIOR DESIGN
 CODE ANALYSIS
 PLANNING SERVICES
 REPORTS AND STUDIES
 ENGINEERING SERVICES
 HISTORIC PRESERVATION
 955 BERKSHIRE BLVD., SUITE 101
 WYOMISSING, PA 19610
 610.376.4927
 www.MG-Architects.com

PROJECT #:
22-0012

PROFESSIONAL SEAL

 JIM A. SARRO AIA, LEED AP BD+C
 JIMS@MG-Architects.com

COUNTY OF BERKS
 REK LEVENGOOD, DIR. OF FAC. & OPS
 633 COURT STREET
 READING, PA 19601
 610.478.6201 X6220
 RLEVENGOOD@CountyOfBerks.gov

BERKS COUNTY AGRICULTURAL CENTER
FACILITY UPGRADES
 1238 COUNTY WELFARE ROAD LEESPORT, PA 19633

ISSUED
 DATE: ISSUED 3/30/23

ID	DESCRIPTION	DATE

PROJ. MGR.: JIM SARRO
 P.M. e-MAIL: JIMS@MG-Architects.com
 DRAWN BY: DK, SG, BB, JS
 CLIENT PROJ #:

SCALE
 BAR IS ONE (1) INCH LONG ON ORIGINAL DRAWING

SHEET TITLE:
FIRST FLOOR LIFE SAFETY PLAN

A-003

FIRST FLOOR LIFE SAFETY PLAN
 SCALE: 1/8" = 1'-0"

GENERAL SHEET NOTES
 1. REFER TO SHEET A-002 FOR LIFE SAFETY LEGEND.
 2. REFER TO SHEET A-005 FOR TYPICAL ACCESSIBILITY DETAILS.

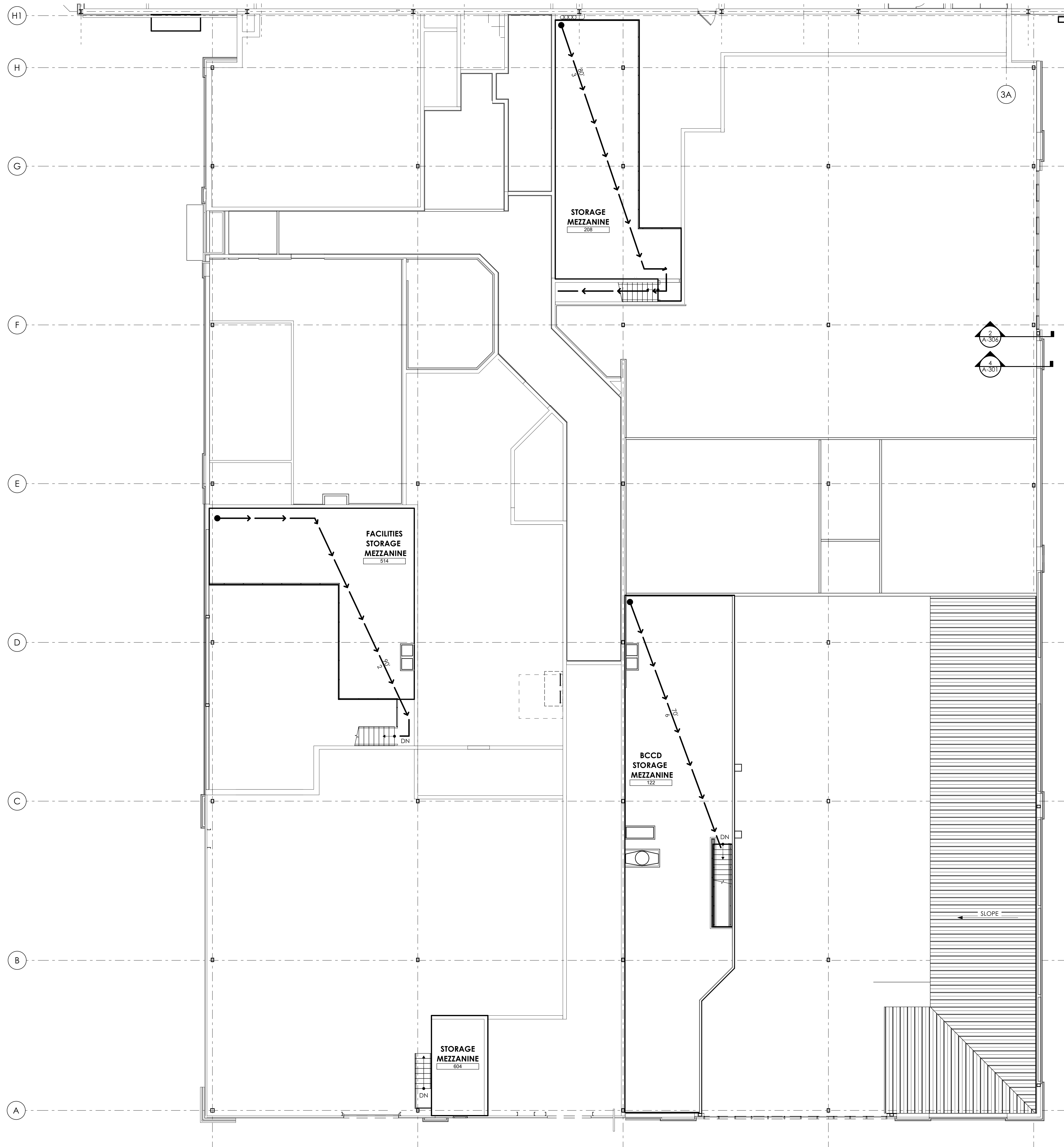

GENERAL SHEET NOTES
 1. REFER TO SHEET A-002 FOR LIFE SAFETY LEGEND.
 2. REFER TO SHEET A-005 FOR TYPICAL ACCESSIBILITY DETAILS.

ISSUED		
ID	DESCRIPTION	DATE

PROJ. MGR.: JIM SARRO
 P.M. e-MAIL: JIMS@MG-Architects.com
 DRAWN BY: DK, SG, BB, JS
 CLIENT PROJ #:

GRAPHIC SCALE

 BAR IS ONE (1) INCH LONG ON ORIGINAL DRAWING

COPYRIGHT © 2023 ALL RIGHTS RESERVED. NEITHER ALL NOR ANY PART OF THIS DOCUMENT MAY BE REPRODUCED, COPIED OR USED IN ANY FORM OR MANNER EXCEPT PURSUANT TO CONTRACT OR WITH THE SPECIFIC WRITTEN PERMISSION OF MG ARCHITECTS, LTD. THESE PLANS, DESIGNS AND SUBJECT MATTER ARE NOT TO BE REPRODUCED, CHANGED OR COPIED IN ANY MANNER WHATSOEVER, NOR ARE THEY TO BE ASSIGNED TO ANY THIRD PARTY WITHOUT FIRST OBTAINING THE EXPRESS WRITTEN PERMISSION AND CONSENT OF MULDENBERG GREENE ARCHITECTS, LTD. THIS DOCUMENT IS AN ARTICLE OF SERVICE AND THE COPYRIGHT AND OTHER PROPERTY RIGHTS ARE EXPRESSLY RESERVED BY MULDENBERG GREENE ARCHITECTS, LTD.

SHEET TITLE:
MEZZANINE LIFE SAFETY PLAN

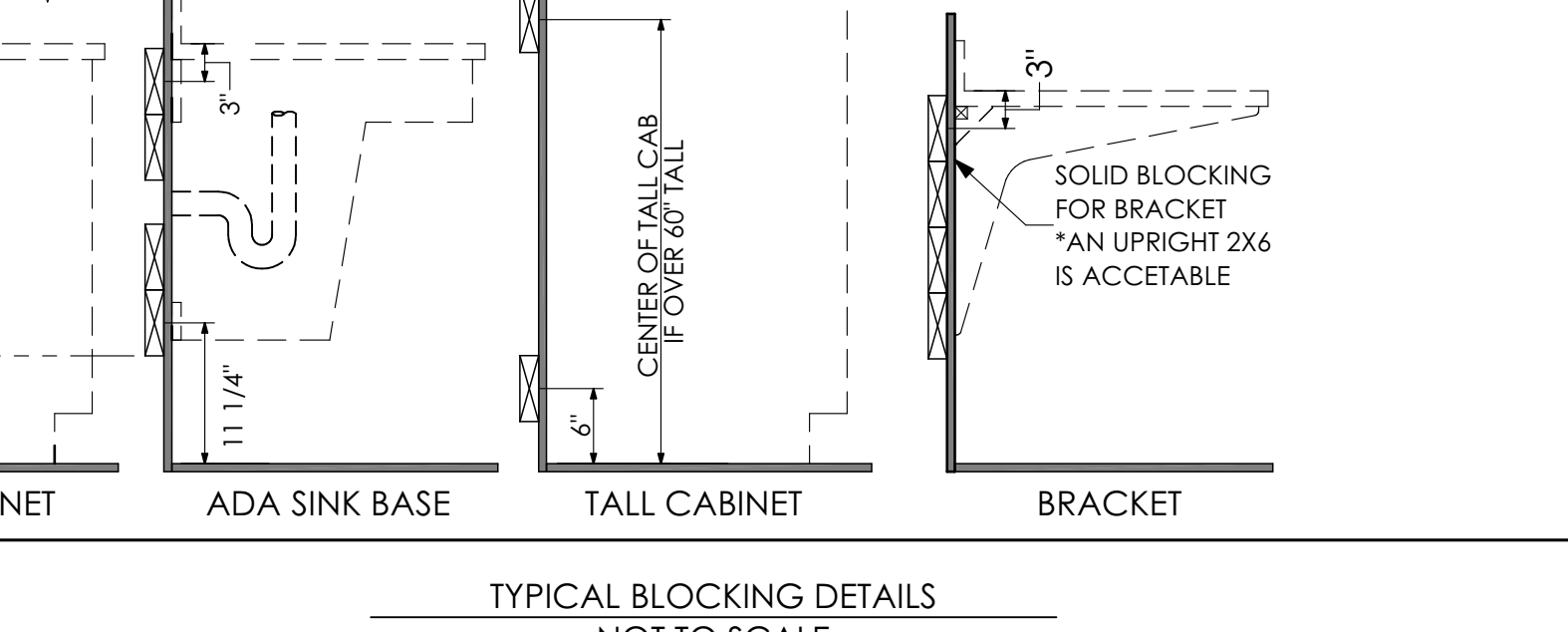
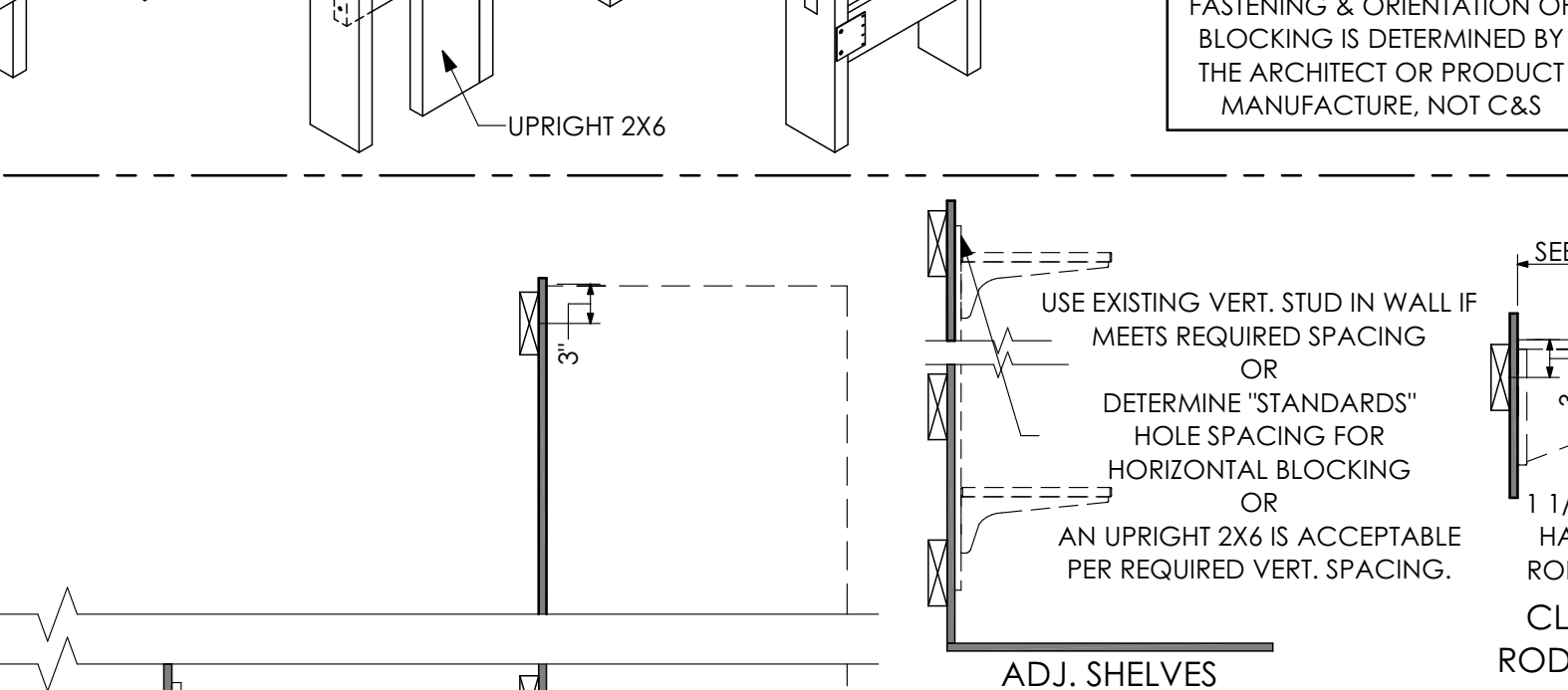
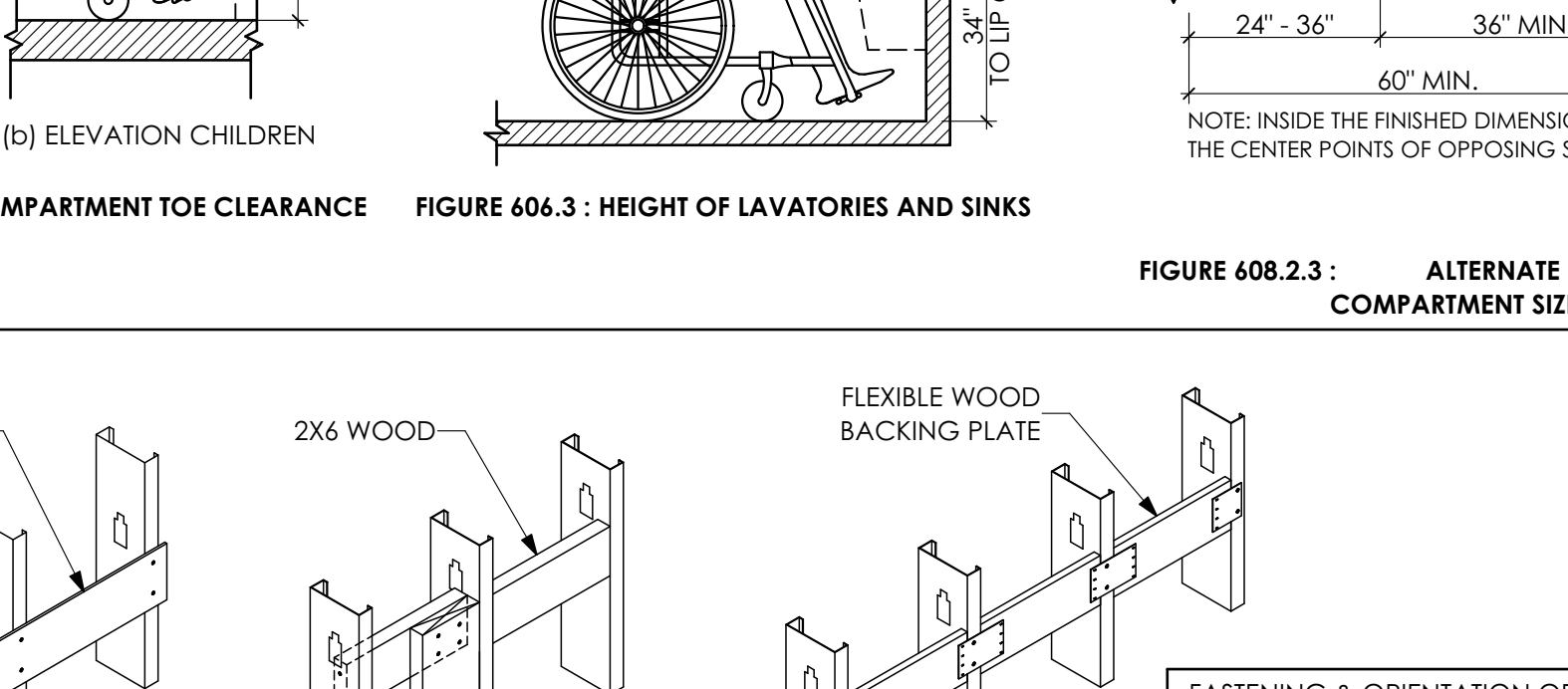
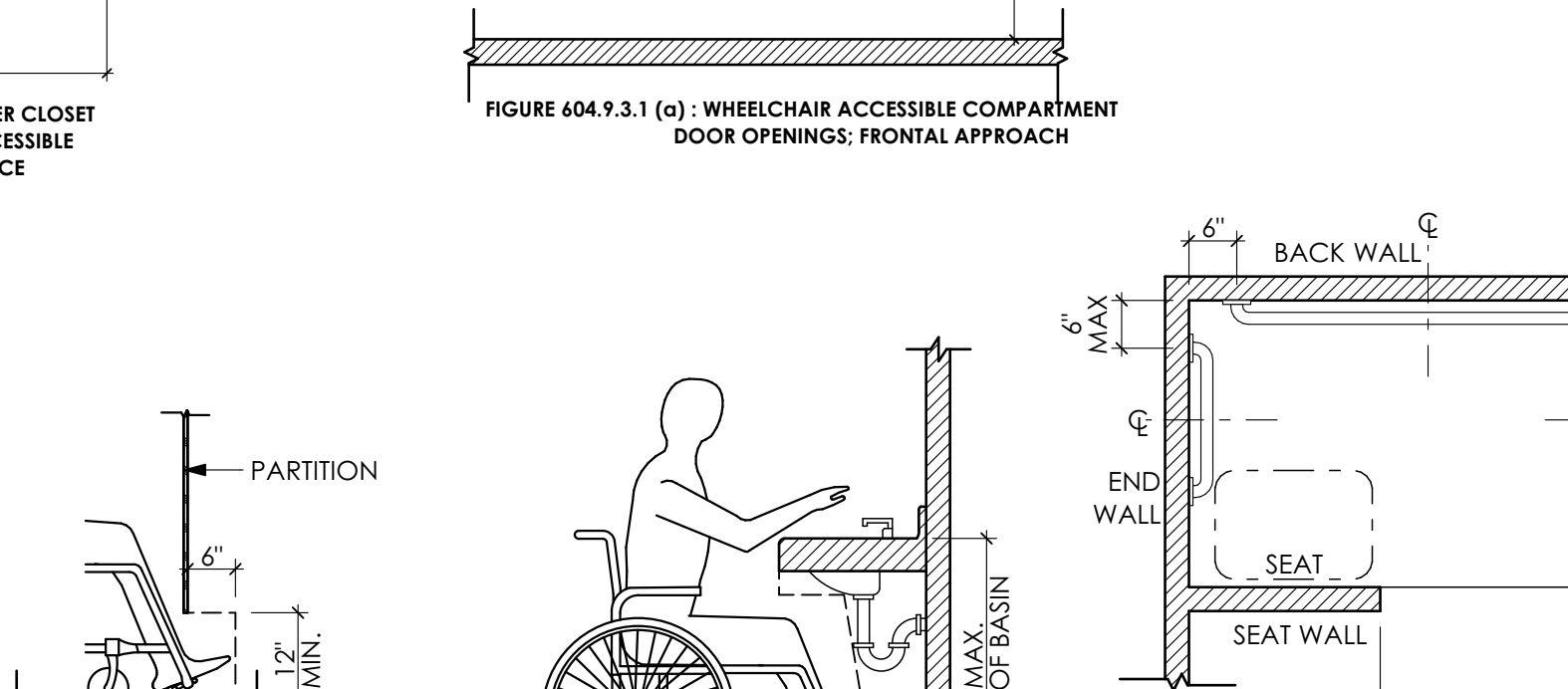
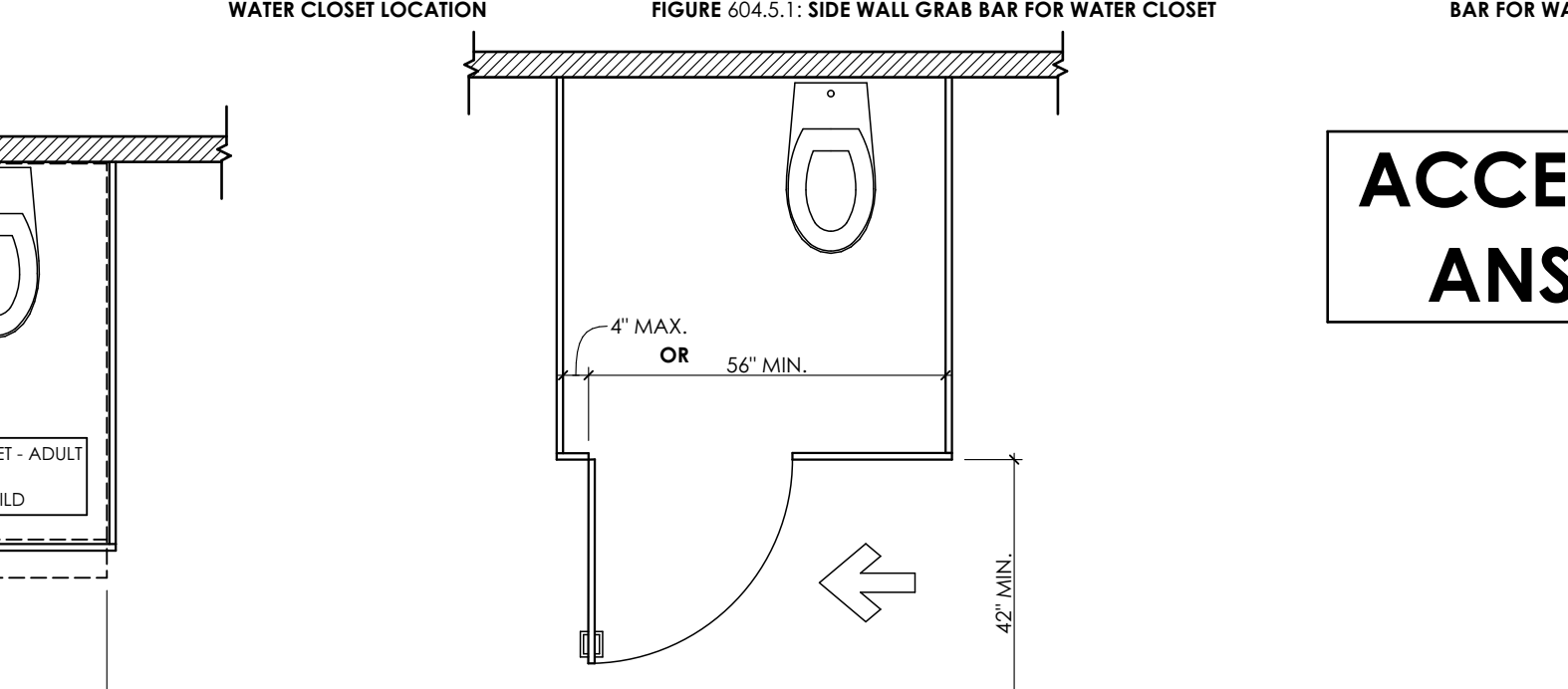
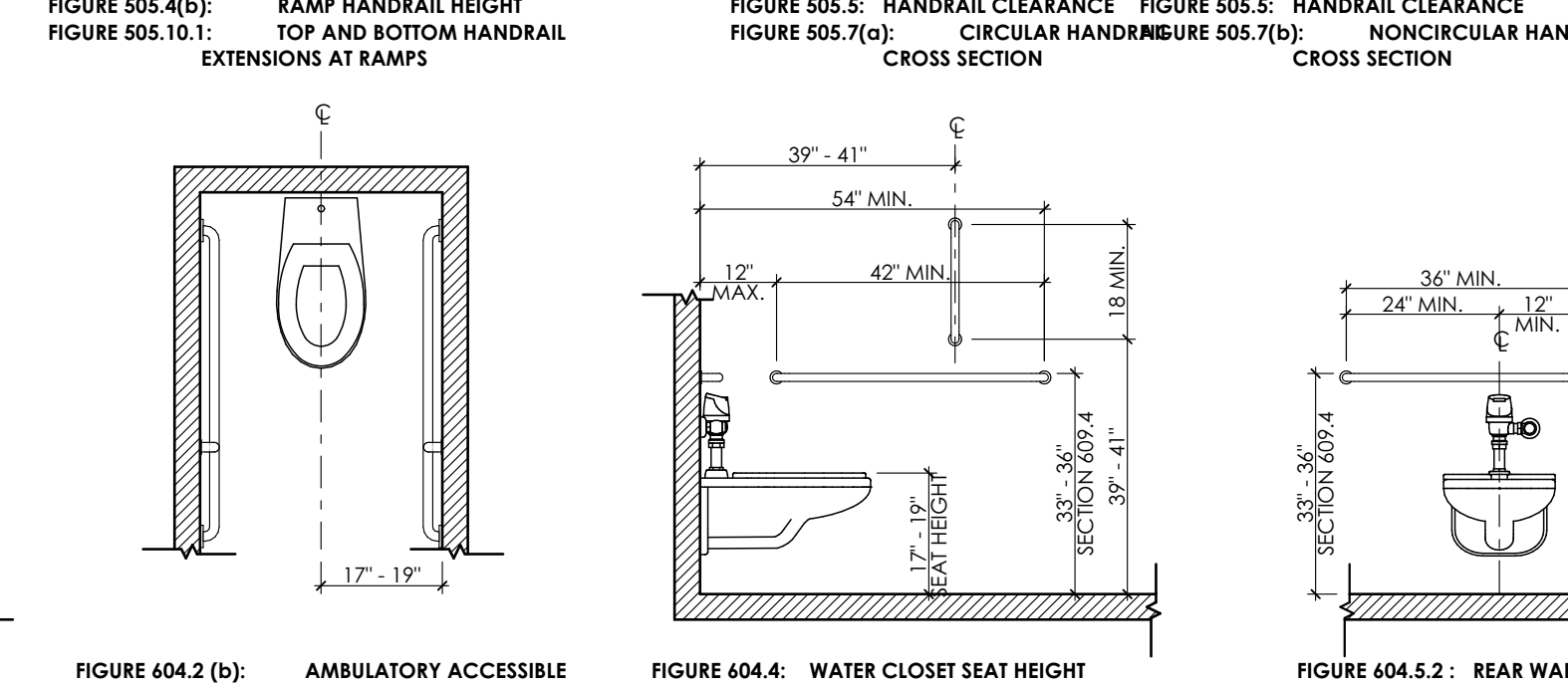
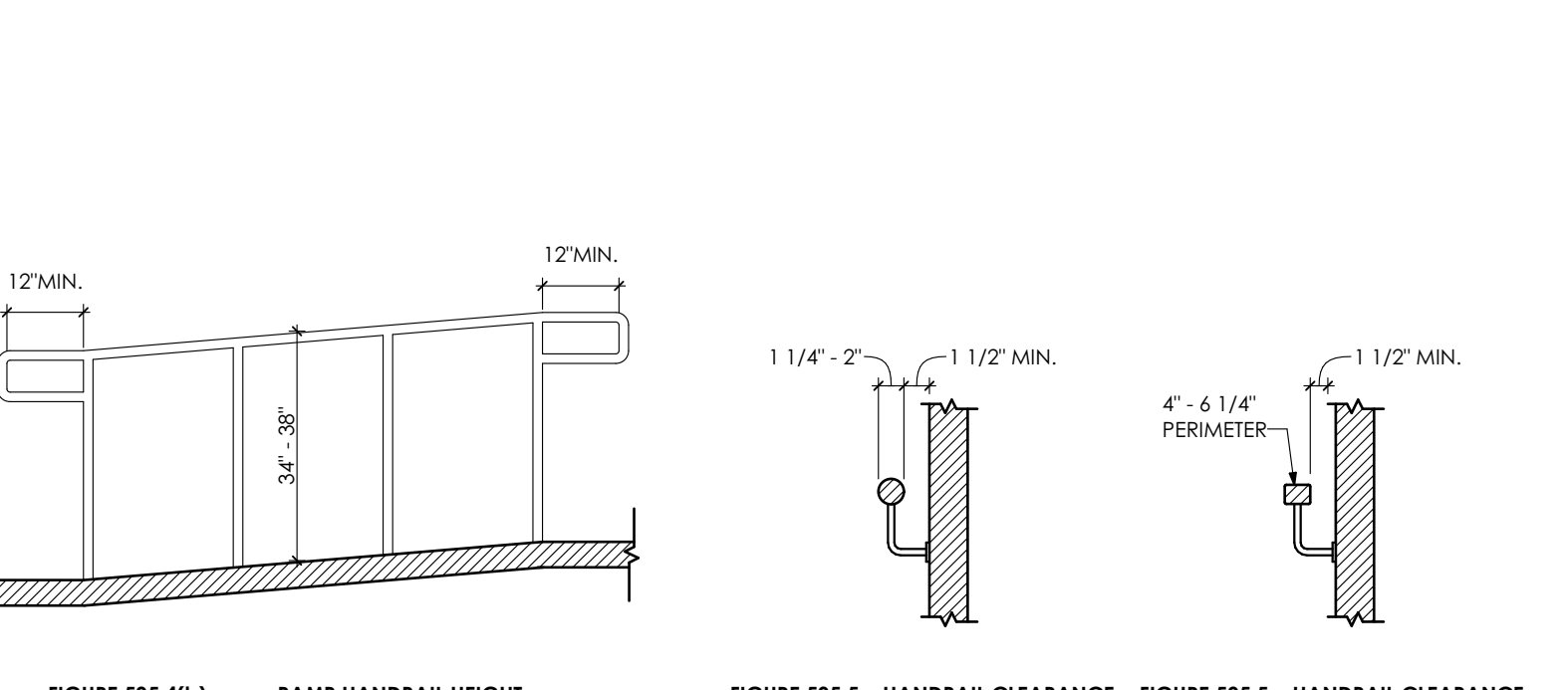
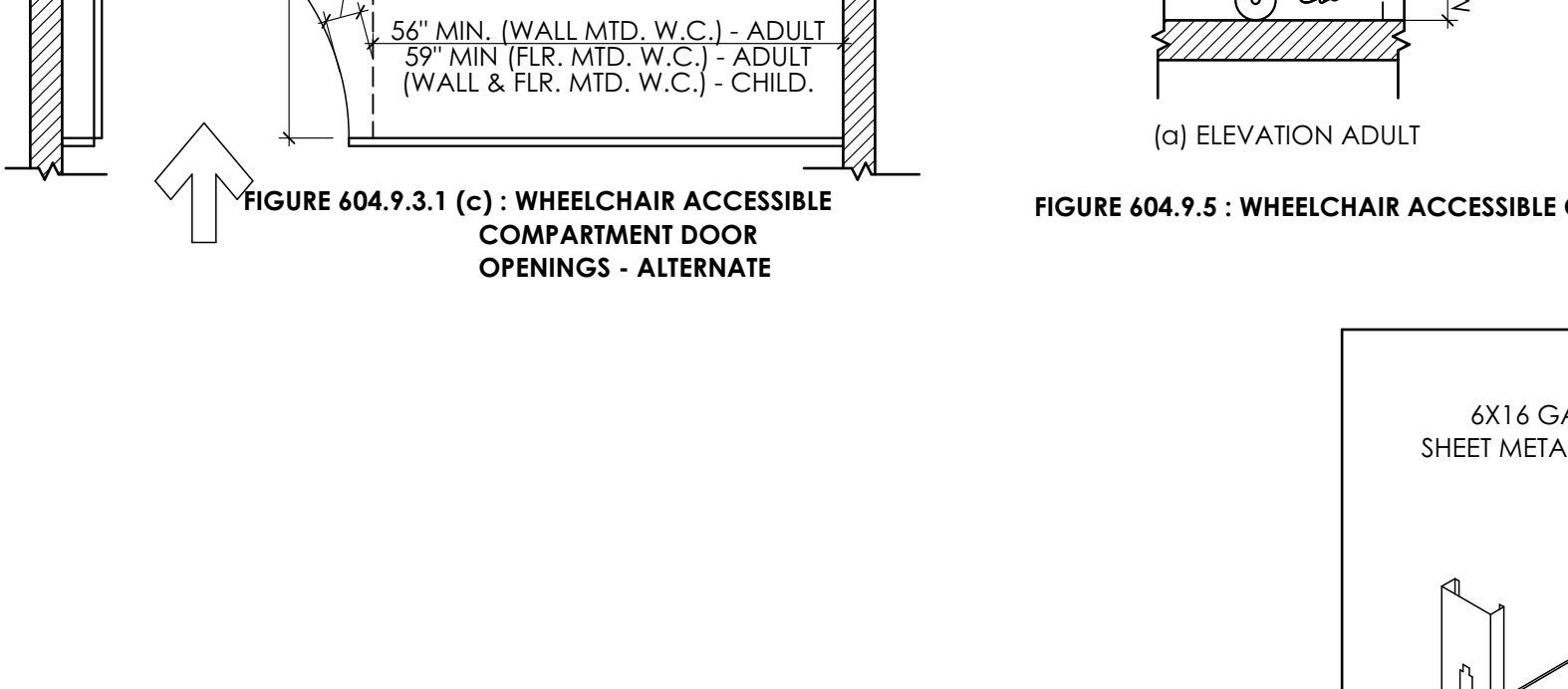
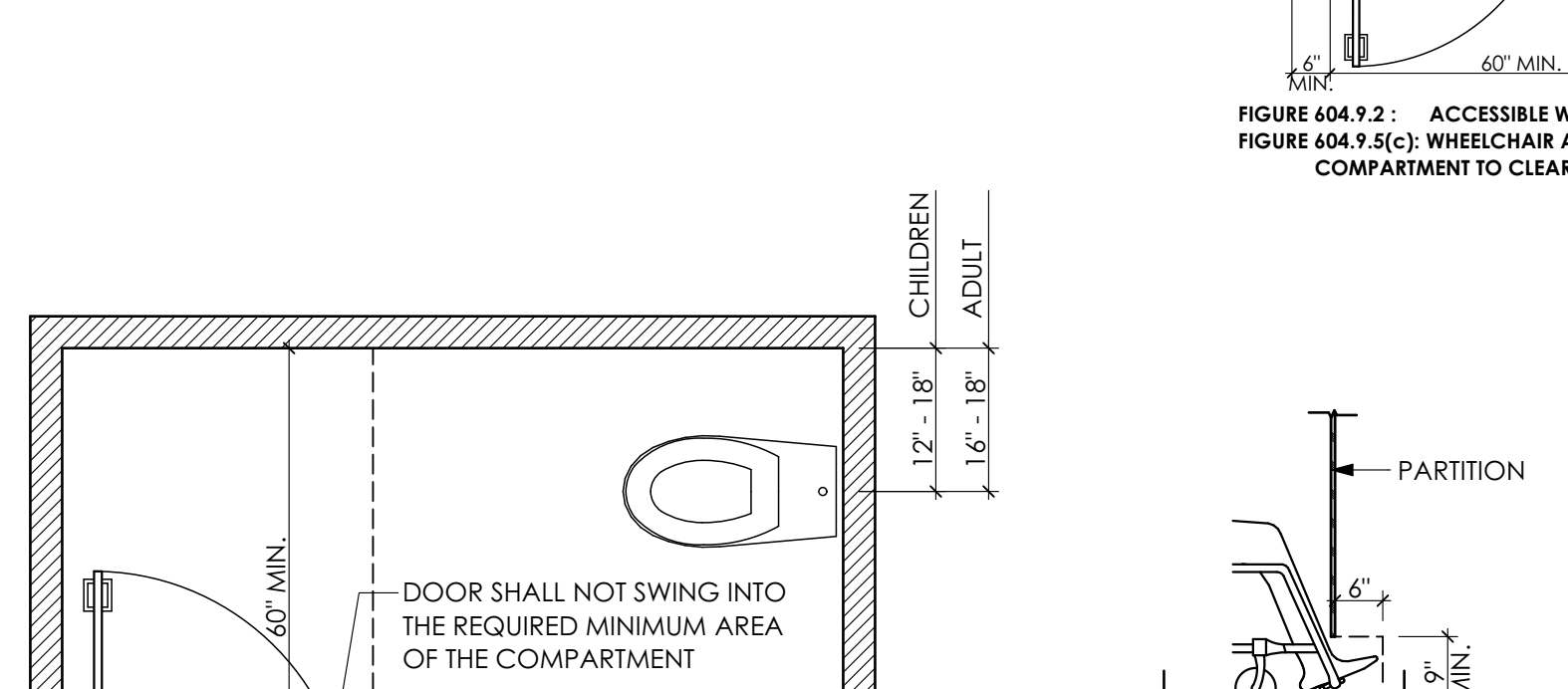
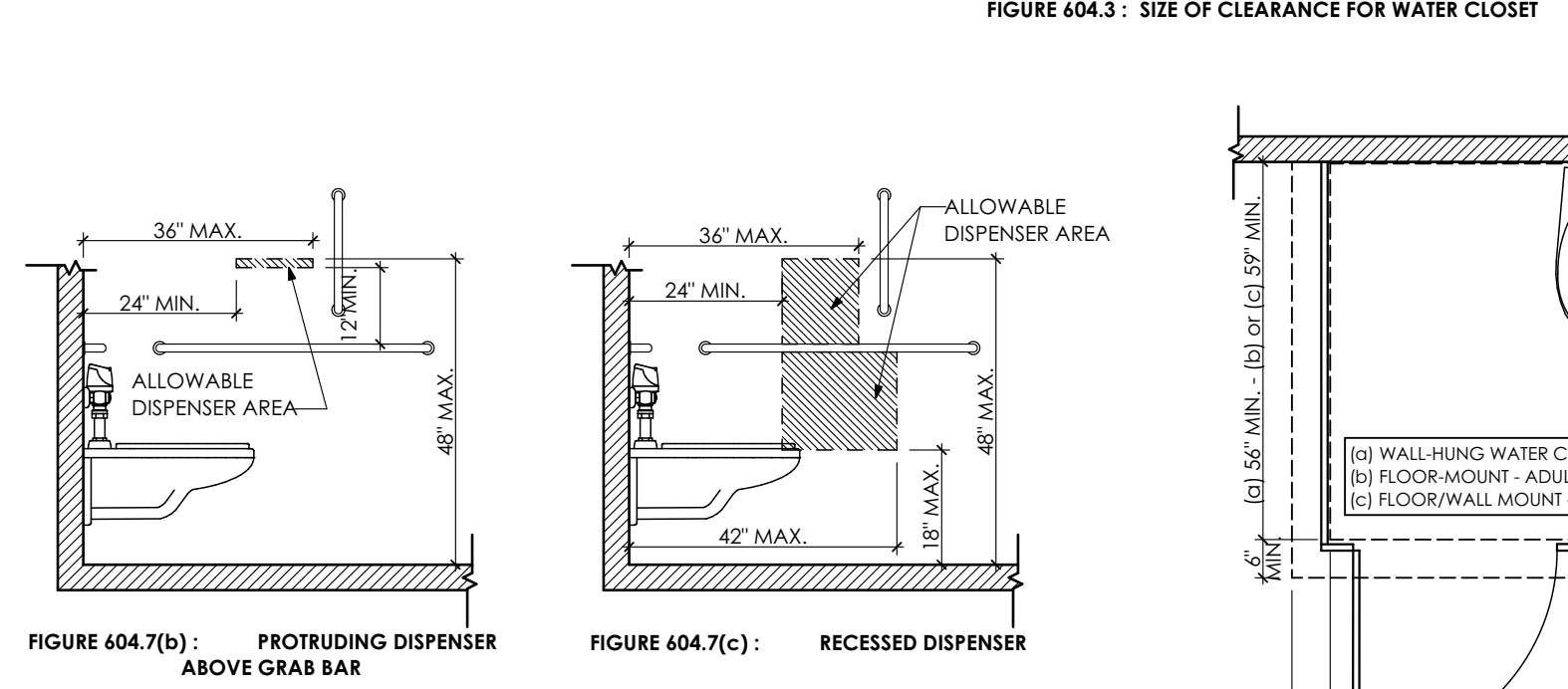
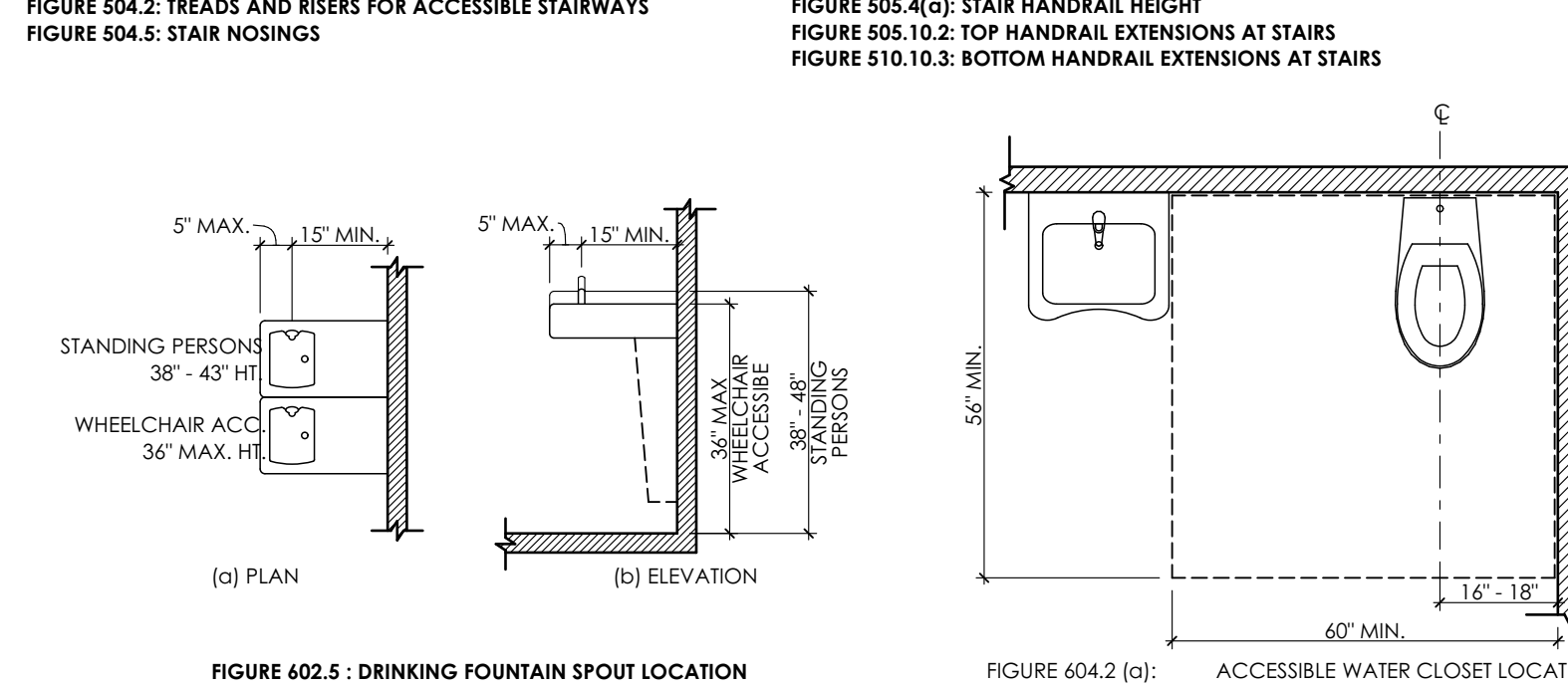
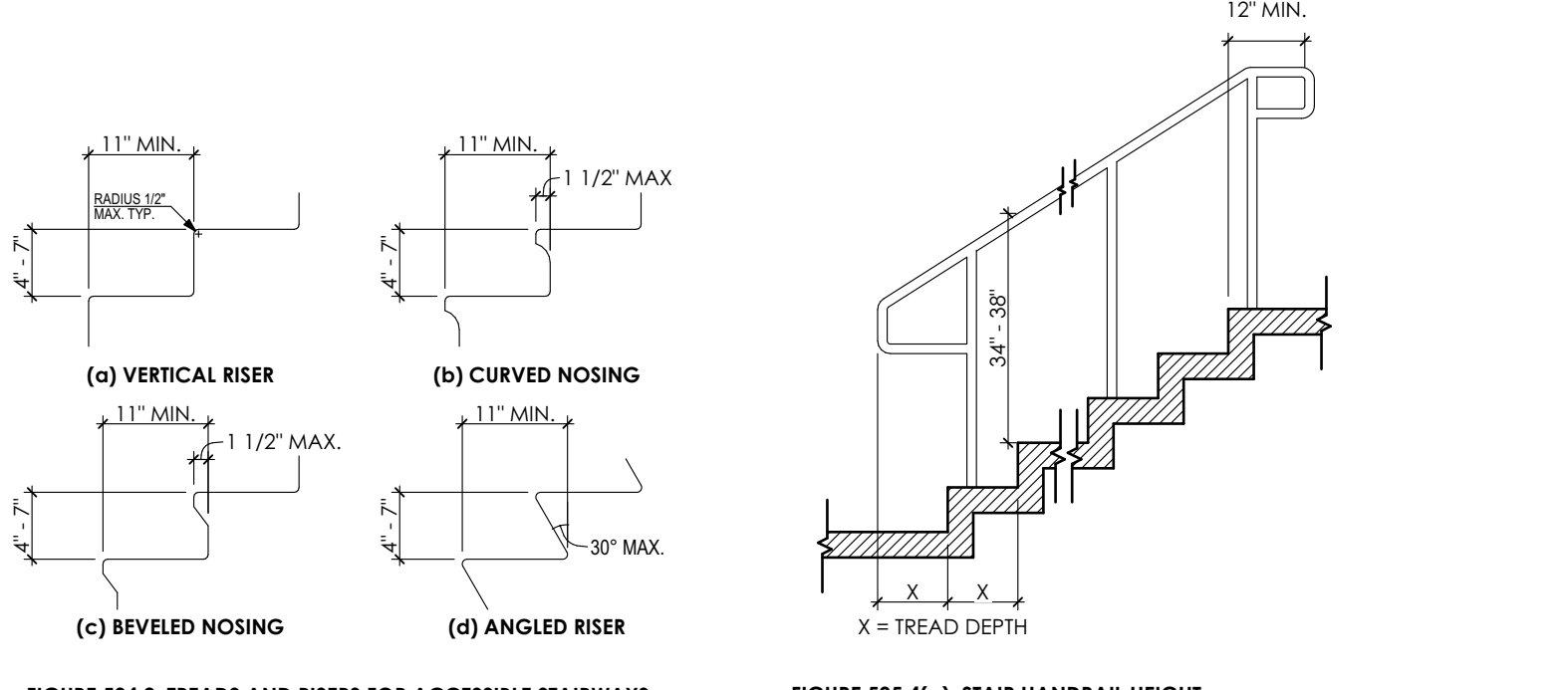
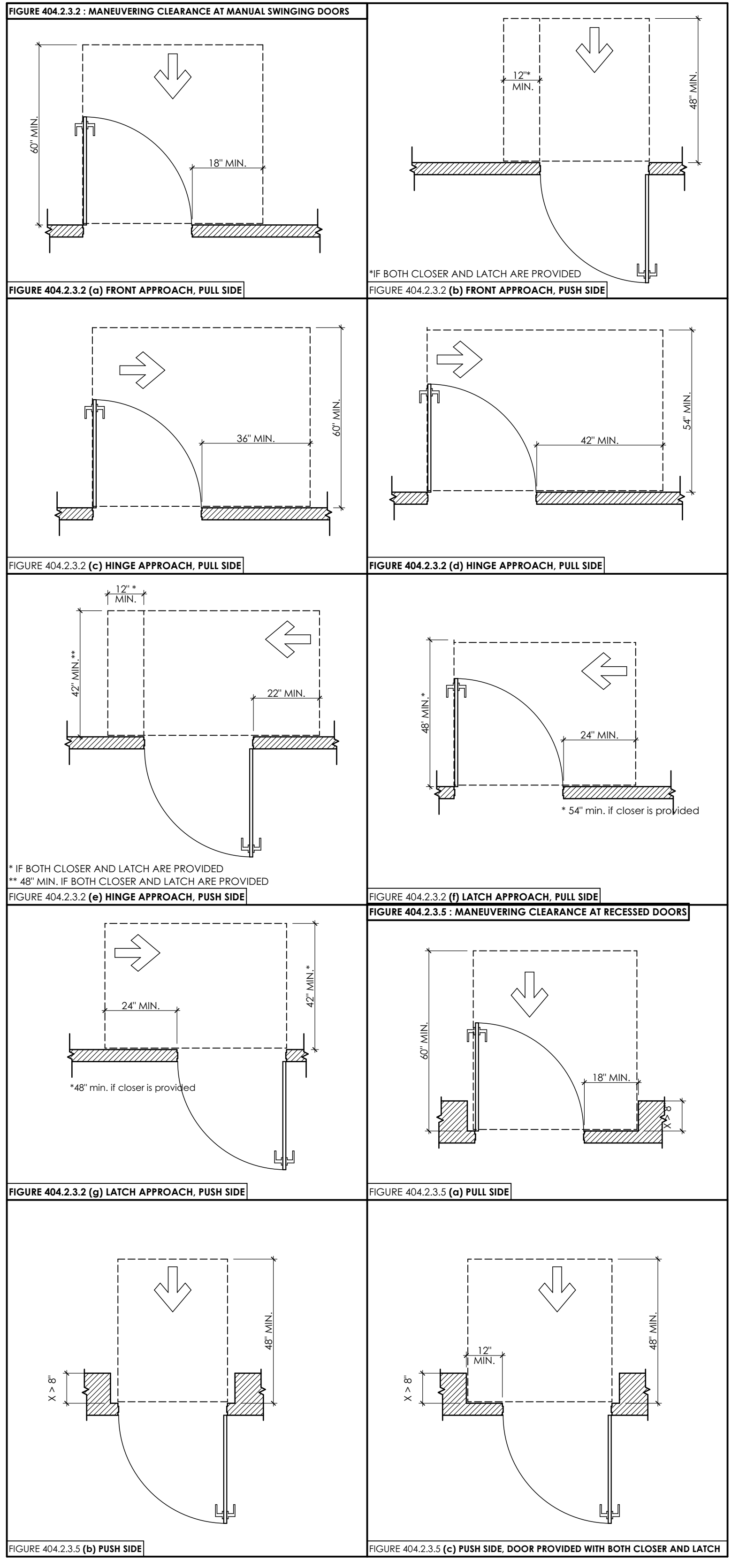
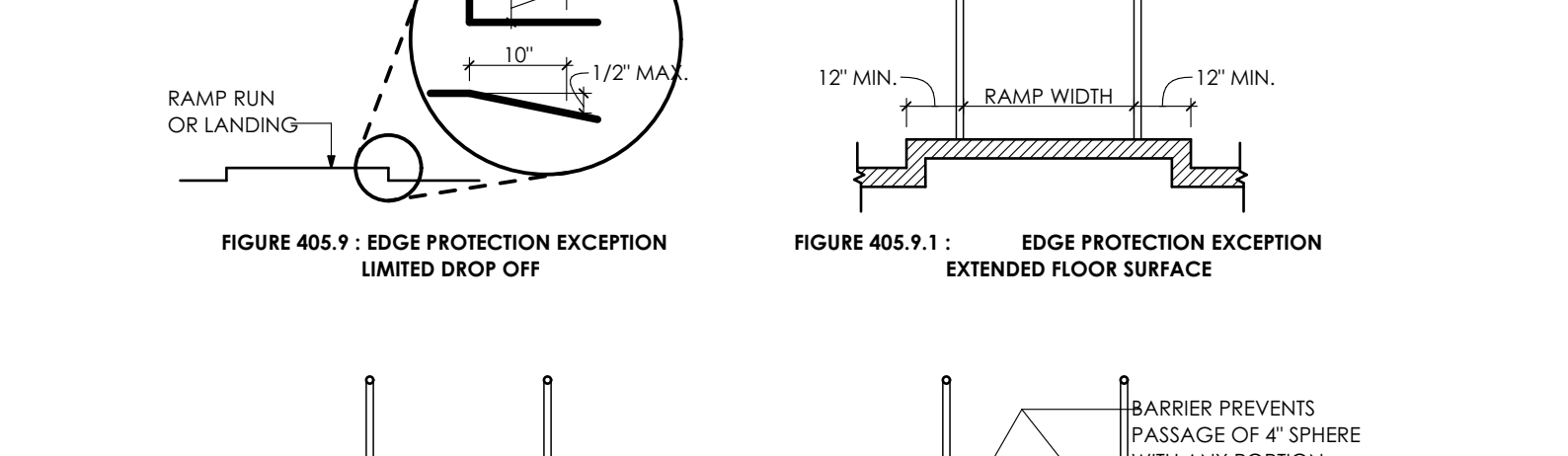
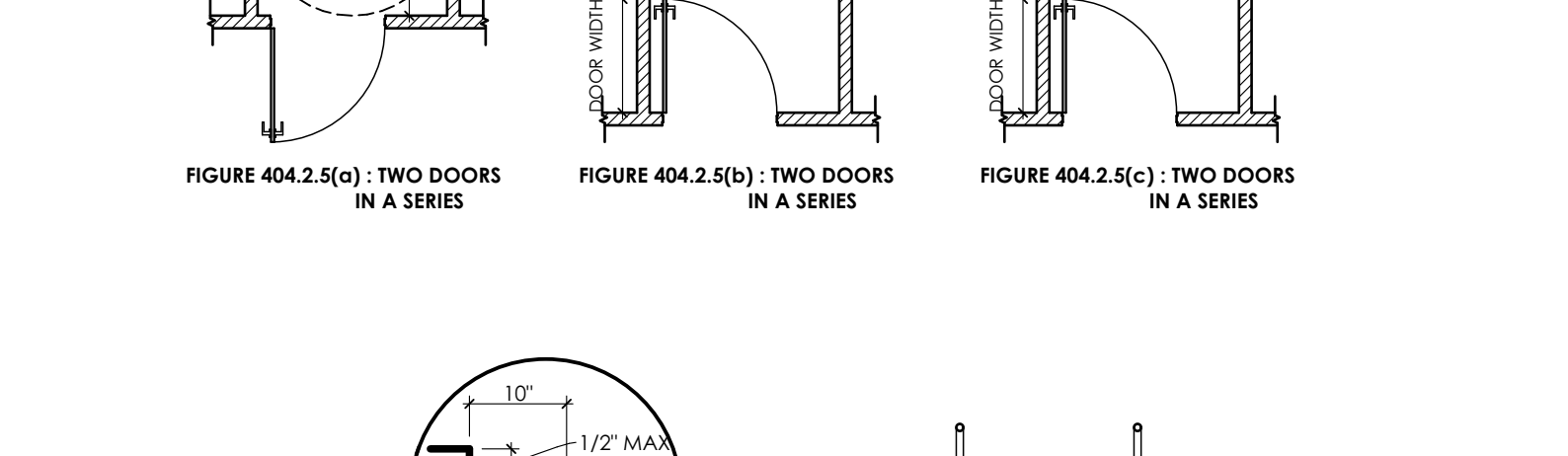
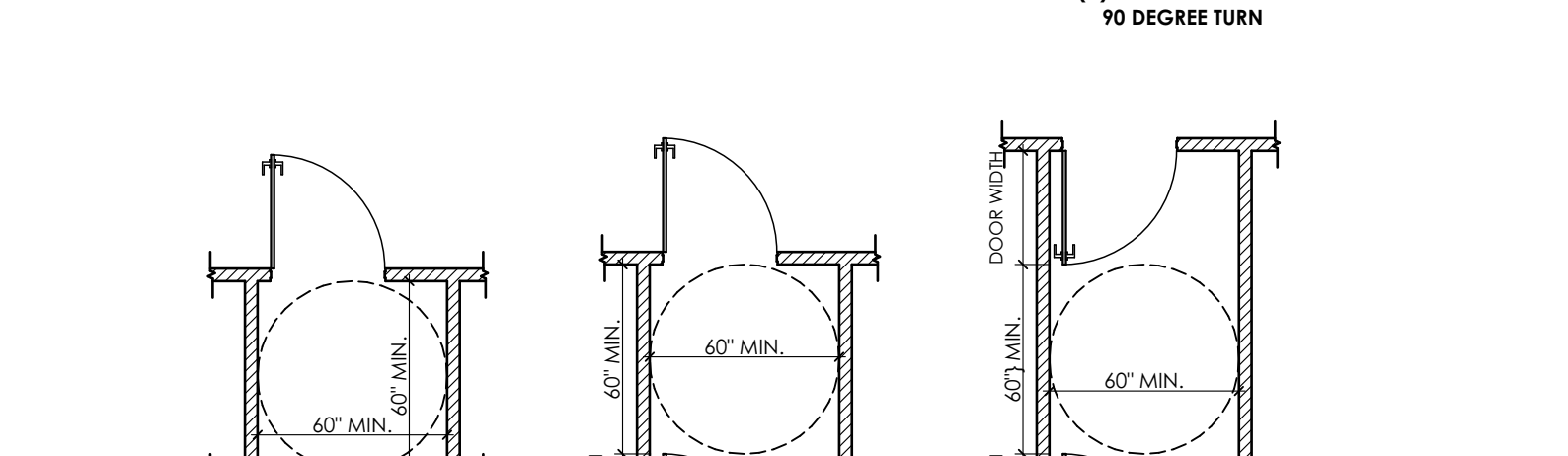
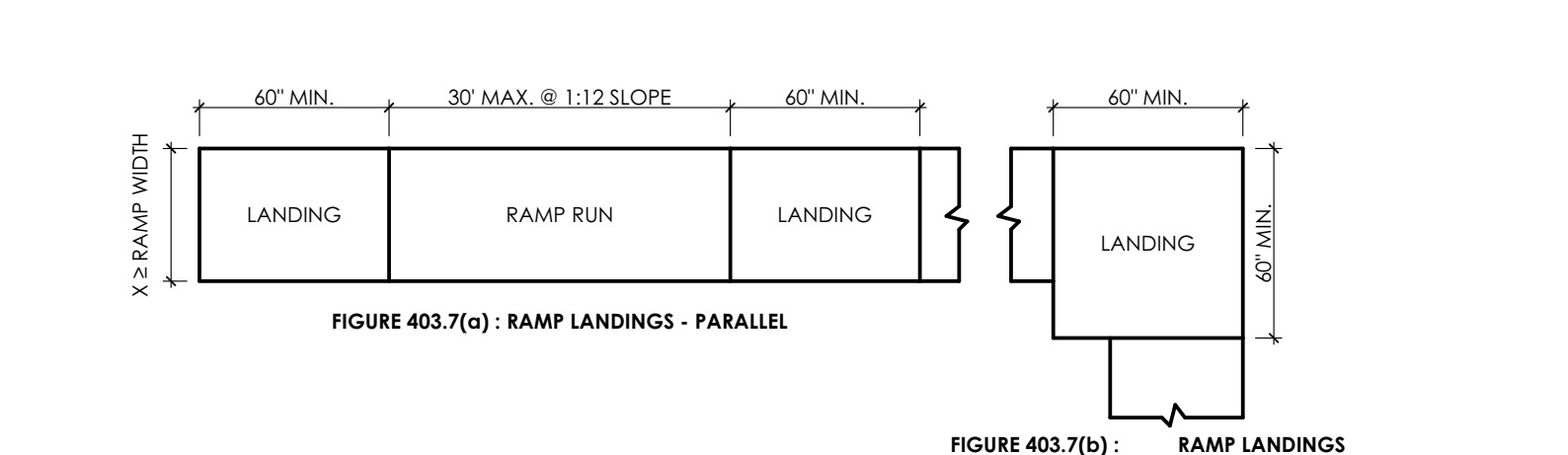
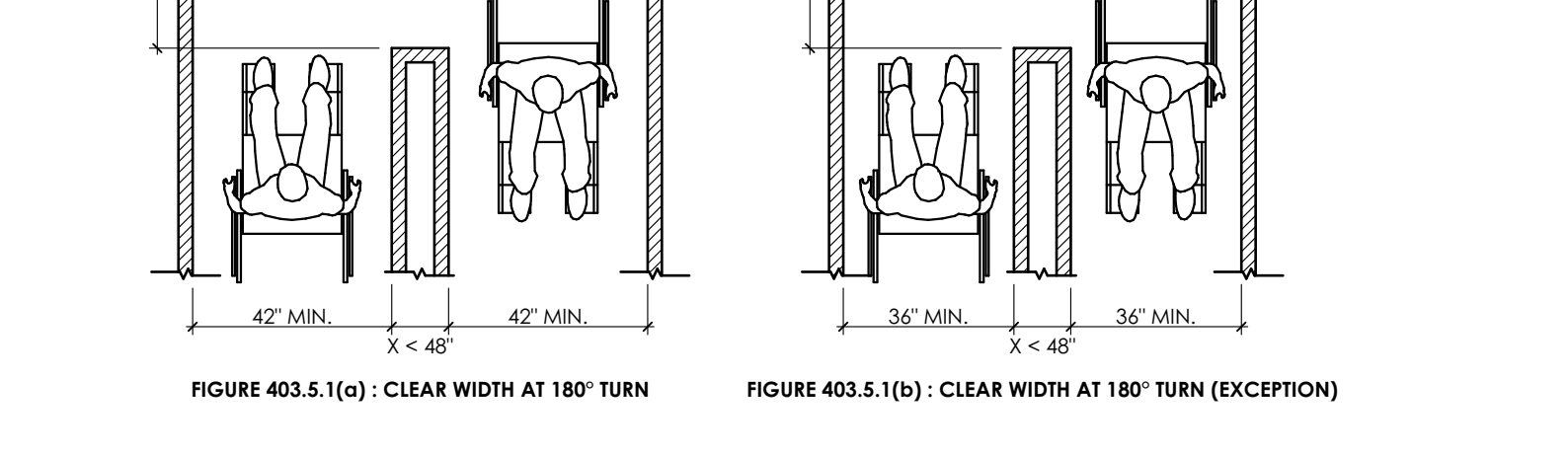
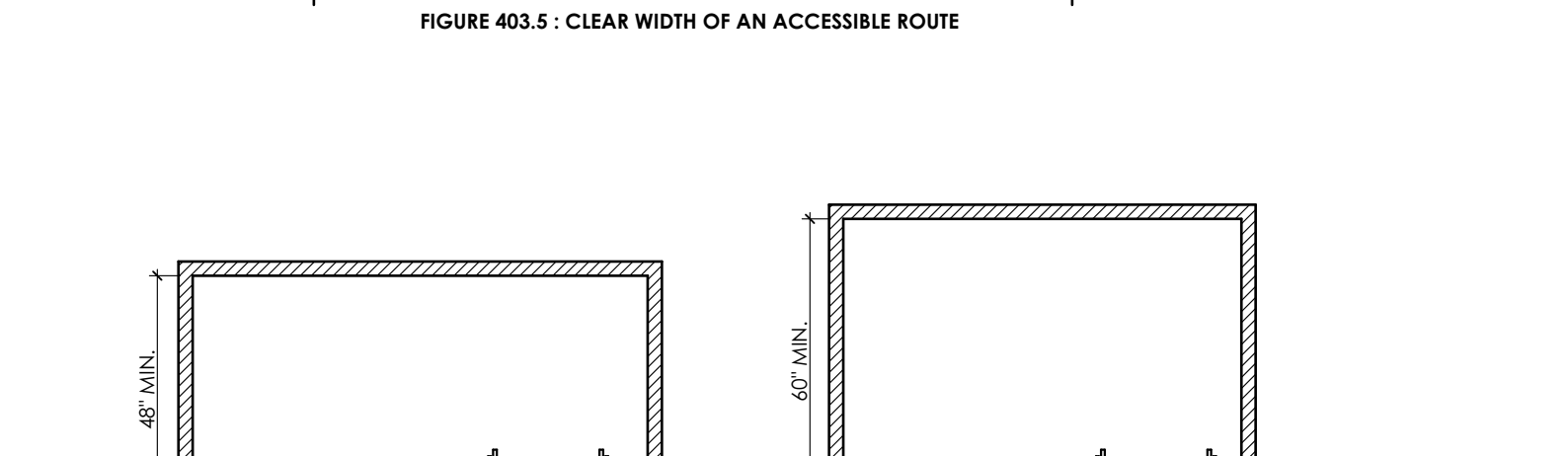
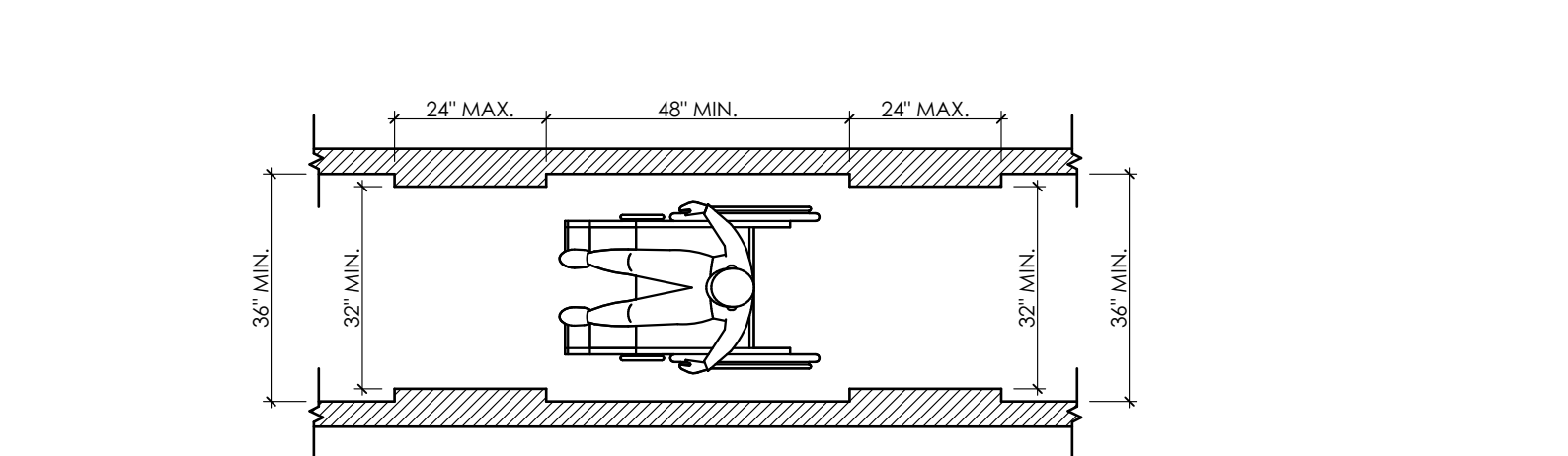
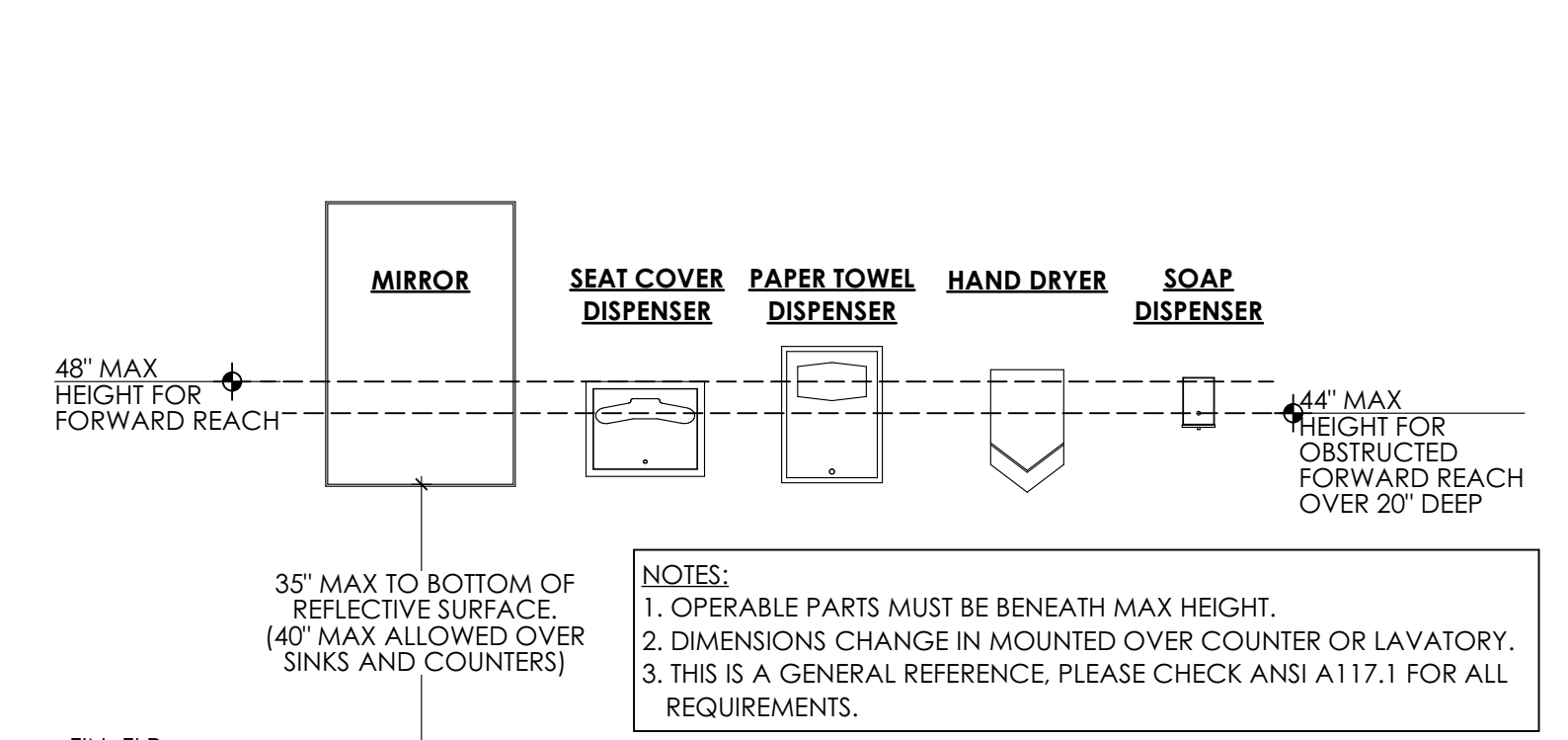
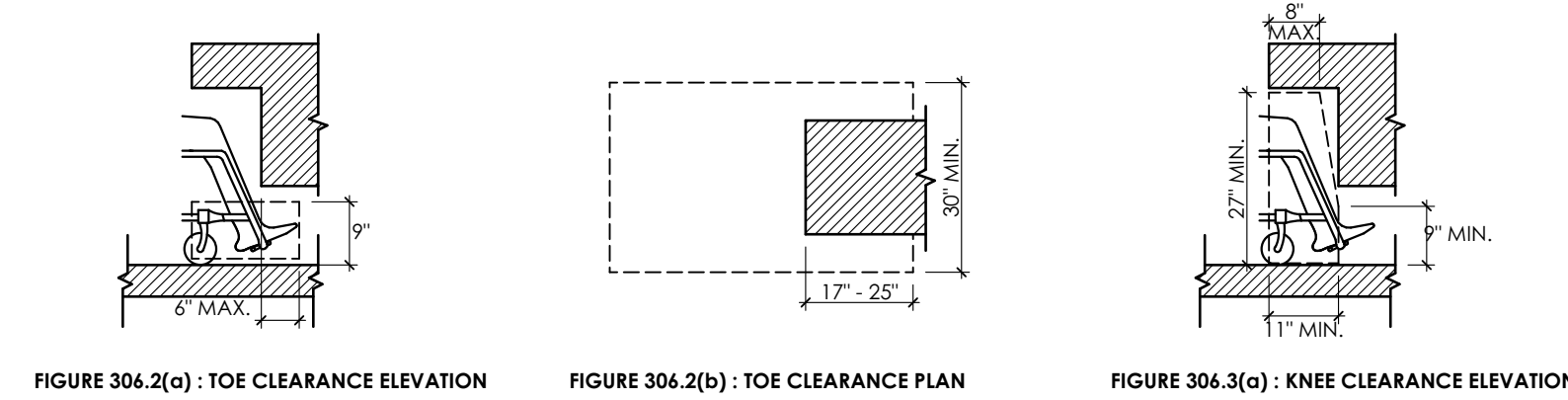
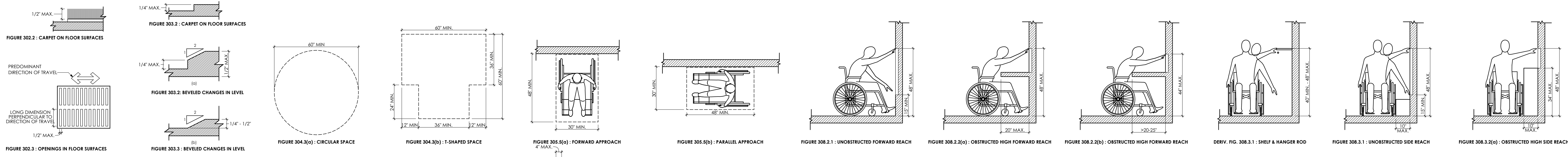

ACCESSIBLE DETAILS PER ANSI 117.1, 2009 ED.

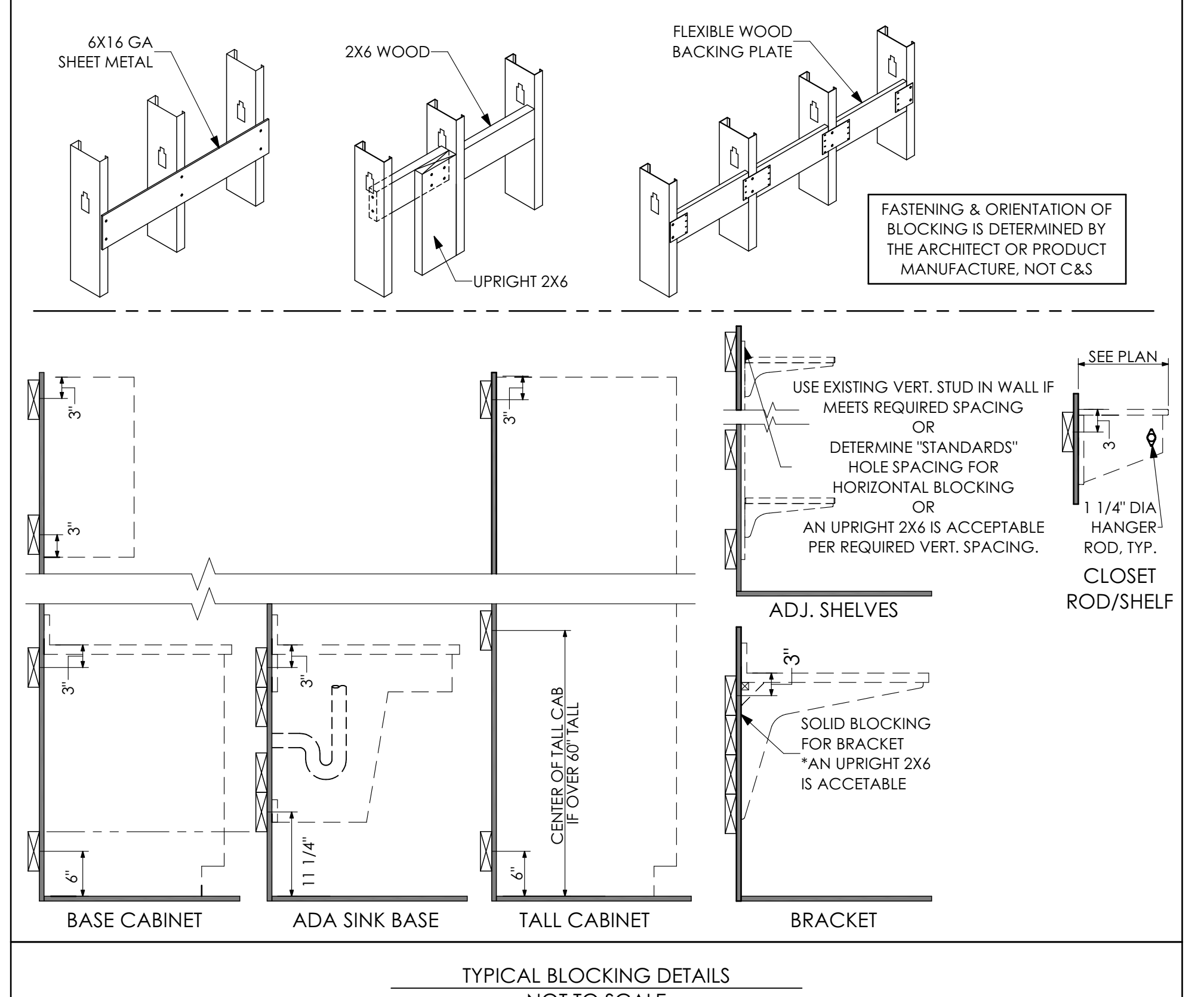

ISSUED		
ID	DESCRIPTION	DATE
		DATE: ISSUED 3/30/23

PROJ. MGR.: JIM SARRO
P.M. e-MAIL: JIMS@MG-Architects.com
DRAWN BY: DK, SG, BB, JS
CLIENT PROJ #:
0 1
SCALE: 1/4" = 1'-0"
BAR IS ONE (1) INCH LONG ON ORIGINAL DRAWING
FASTENING & ORIENTATION OF BLOCKING IS DETERMINED BY THE ARCHITECT OR PRODUCT MANUFACTURE, NOT C&S

ACCESSIBILITY AND CODE DETAILS

A-005

BERKS AGRICULTURAL CENTER BUILDING EXPANSION

CONSTRUCTION DOCUMENTS BERN TOWNSHIP, BERKS COUNTY, PENNSYLVANIA



PENNSYLVANIA ACT 287 OF 1974 AS AMENDED BY PA ACT 121 OF OCTOBER 5, 2008 73 P.S. 176.106 REQUIRES NOTIFICATION OF EXCAVATORS, DESIGNERS, OR ANY PERSON PREPARING TO DISTURB THE EARTH'S SURFACE ANYWHERE IN THE COMMONWEALTH.

SERIAL NUMBER: 20181550064

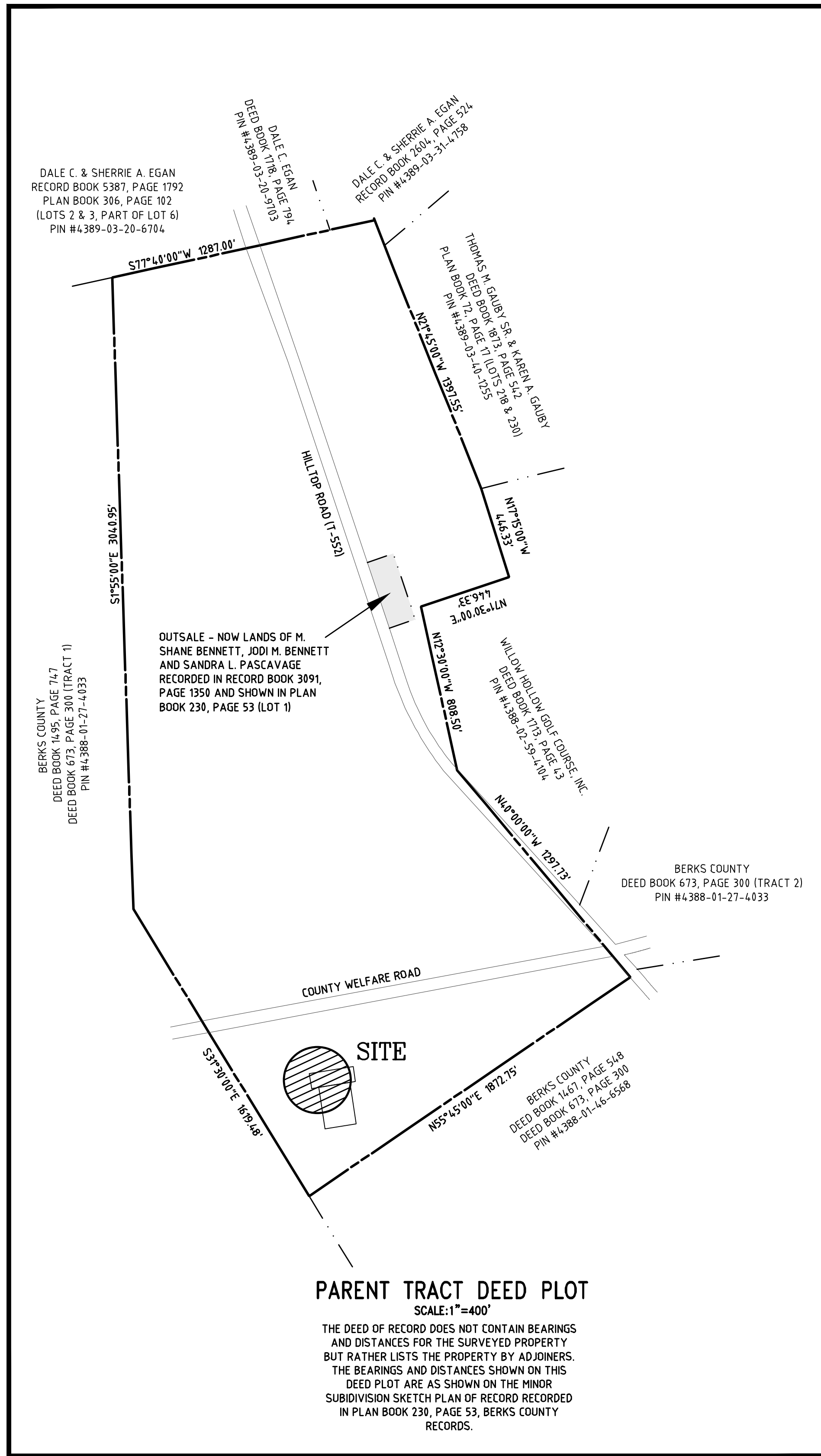
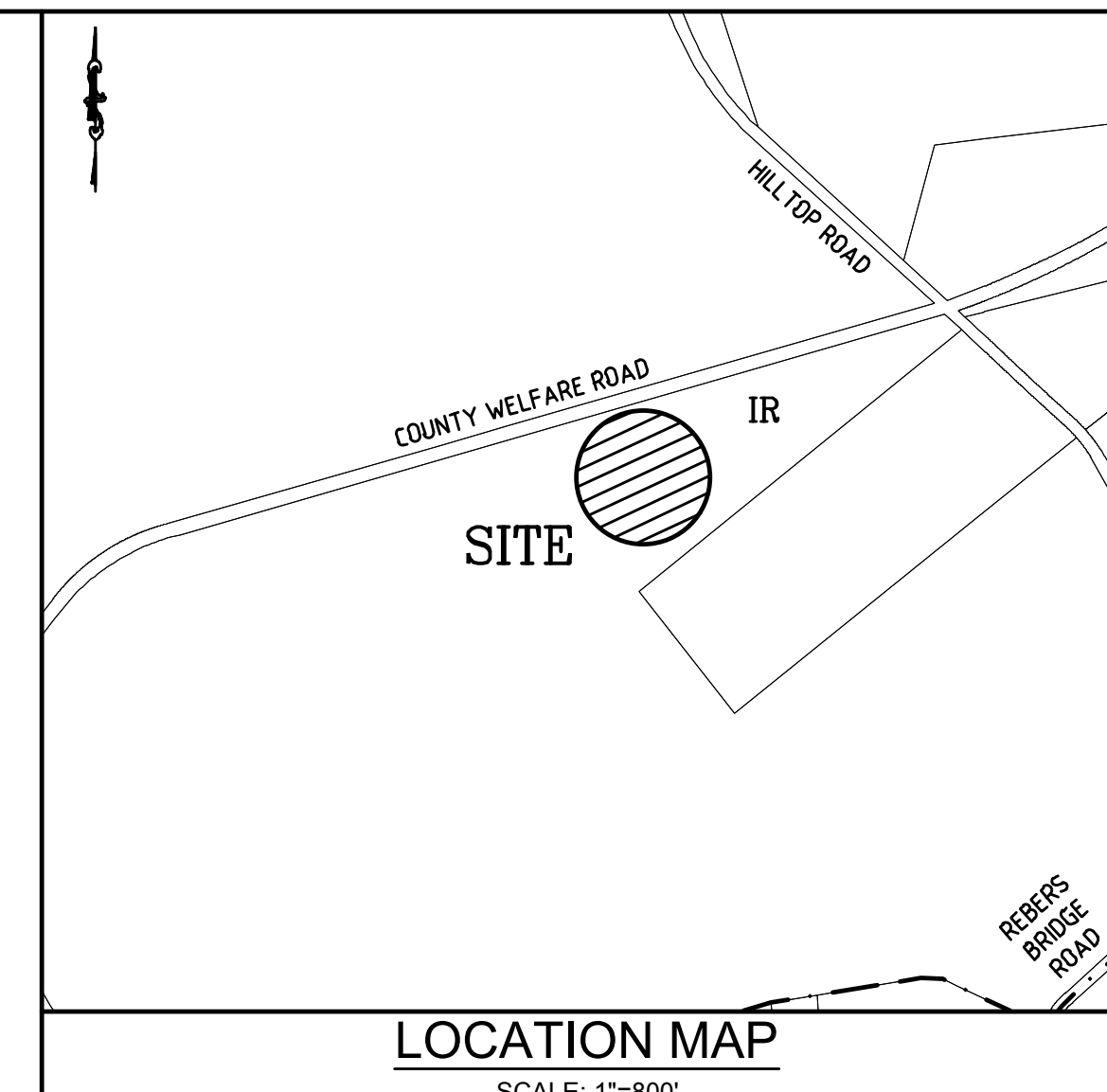

NOTES:

- THESE PLANS HAVE BEEN PREPARED FOR LAND DEVELOPMENT PURPOSES ONLY. ADDITIONAL DATA MAY BE NECESSARY FOR CONSTRUCTION.
- REFER TO THE LATEST ARCHITECTURAL DRAWINGS FOR COMPLETE DIMENSIONS AND CONSTRUCTION DETAILS FOR THE PROPOSED BUILDING AND ASSOCIATED EXTERIOR FEATURES.
- PURSUANT TO PA ACT 121 (2008), NOTIFICATION TO THE "ONE-CALL SYSTEM" IS REQUIRED AT LEAST THREE (3) WORKING DAYS PRIOR TO DISTURBING EARTH WITH ANY TYPE OF POWERED EQUIPMENT. CALL 1-800-242-1776.
- THE CONTOURS AND TOPOGRAPHICAL INFORMATION SHOWN IS BASED ON A FIELD SURVEY PERFORMED BY STACKHOUSE BENSINGER INC. (SBI) IN JUNE OF 2018.
- THE LOCATIONS OF UNDERGROUND UTILITIES HAVE BEEN SHOWN BASED ON FIELD SURVEY AND SURFACE OBSERVATION AND EXISTING DATA PROVIDED BY UTILITIES. STACKHOUSE BENSINGER INC. (SBI) MAKES NO GUARANTEES THAT THE UNDERGROUND UTILITIES SHOWN COMPRISE ALL SUCH UTILITIES IN THE AREA, EITHER IN SERVICE OR ABANDONED. SBI DOES NOT WARRANT THAT THE UNDERGROUND UTILITIES SHOWN ARE IN THEIR EXACT LOCATION; THEREFORE, SBI SHALL NOT BE RESPONSIBLE OR HELD LIABLE FOR ANY UTILITY NOT SHOWN OR SHOWN ON THE DRAWINGS IN A LOCATION OTHER THAN WHERE IT IS ACTUALLY DISCOVERED UPON EXCAVATION. SBI HAS NOT PHYSICALLY EXCAVATED AND LOCATED ANY UNDERGROUND LINES.
- THERE ARE NO APPARENT SINKHOLES IN THE PROJECT AREA.
- WHEREVER POSSIBLE, NATURAL FEATURES OF THE SITE SUCH AS LARGE TREES, WOODED AREAS AND NATURAL WATERCOURSES AND BODIES OF WATER SHALL BE PRESERVED DURING CONSTRUCTION.
- ALL CONSTRUCTION SHALL BE SUBJECT TO THE REQUIREMENTS OF THE PENNSYLVANIA UNIFORM CONSTRUCTION CODE, AS ADOPTED BY THE MUNICIPALITY.
- ALL CONSTRUCTION IMPROVEMENTS SHALL BE LOCATED, DESIGNED, INSTALLED AND/OR CONSTRUCTED IN ACCORDANCE WITH ALL CURRENT STANDARDS SPECIFIED BY THE TOWNSHIP OF BERN. IF NOT COVERED, THEN PENNDOT PUBLICATION 408-SPECIFICATIONS, PENNDOT STANDARDS FOR ROADWAY CONSTRUCTION RC SERIES SHALL APPLY, UNLESS OTHERWISE NOTED ON THE PLANS.
- AS IT RELATES TO CONSTRUCTION ACTIVITY, AND AS NEEDED TO CONSTRUCT IMPROVEMENTS AS INDICATED ON THE PLAN(S), THE CONTRACTOR SHALL REMOVE AND/OR DISPOSE OF ANY BY-PRODUCTS, UNUSED STOCK, DEMOLITION DEBRIS, ETC. IN ACCORDANCE WITH ALL LOCAL, STATE, AND/OR FEDERAL REGULATIONS GOVERNING SUCH DISPOSAL.
- THE CONTRACTOR SHALL PROVIDE EASO CONTROL MEASURES AS NECESSARY.
- STACKHOUSE BENSINGER INC. HAS NOT PROVIDED THE DESIGN OF SHORING, TRENCHING, EXCAVATION, SUPPORT, SHIELDING OR BENCHING ASSOCIATED WITH THE INSTALLATION OF UTILITIES, GRADING, ETC. ON THE PLAN(S). IT SHALL BE THE RESPONSIBILITY OF THE CONTRACTOR TO DETERMINE THE LOCATION OF UTILITIES AND TO COMPLY WITH OSHA TRENCHING REQUIREMENTS.
- IF UNDESIRABLE SUBSURFACE OR GEOLOGIC CONDITIONS ARE ENCOUNTERED, INCLUDING BUT NOT LIMITED TO DUMPS, FOUNDATIONS, ARCHAEOLOGICAL ARTIFACTS OR FEATURES, SPRINGS, ROCK, SINKHOLES, ETC., THE CONTRACTOR SHALL STOP WORK IMMEDIATELY AND NOTIFY STACKHOUSE BENSINGER INC. AND THE OWNER.
- ALL EQUIPMENT OPERATED ON NEWLY PAVED SURFACES SHALL HAVE RUBBER WHEELS OR RUNNERS AND SHALL HAVE RUBBER, WOOD, OR SIMILAR PROTECTIVE PADS BETWEEN OUTRIGGERS AND THE ROADWAY SURFACE. IN THE EVENT THAT OTHER THAN RUBBER EQUIPPED MACHINERY IS AUTHORIZED FOR USE, THE PAVED SURFACE SHALL BE PROTECTED BY THE USE OF MATTING, WOOD, OR OTHER SUITABLE PROTECTIVE MATERIAL HAVING A MINIMUM THICKNESS OF (4) FOUR INCHES.
- NO OPENINGS WITHIN THE CLEAR ZONE OF AN OPEN ROAD, ACCESS DRIVE OR PARKING AREA SHALL BE ALLOWED AT THE END OF EACH WORKDAY. IF A TRENCH NEEDS TO BE LEFT OPEN AT THE END OF A WORKDAY, REFER TO PENNDOT SPECIFICATIONS FOR ACCEPTABLE PROTECTION GUIDELINES FOR ALL OPENINGS.
- WORK ZONE TRAFFIC CONTROL SHALL COMPLY WITH PUBLICATION 23 (MAINTENANCE MANUAL) AND PUBLICATION 213 (TEMPORARY TRAFFIC CONTROL GUIDELINES).
- FINAL SEWER, WATER, GAS, ELECTRIC, TELEPHONE AND DATA SERVICE LOCATIONS AT THE BUILDING SHALL BE VERIFIED BY THE ARCHITECT OR MECHANICAL/ELECTRICAL ENGINEER PRIOR TO ANY SUCH CONSTRUCTION.
- ALL SANITARY SEWER CONSTRUCTION SHALL BE IN ACCORDANCE WITH THE BERN TOWNSHIP MUNICIPAL AUTHORITY OF THE TOWNSHIP OF BERN, BERKS COUNTY, CURRENT RULES AND REGULATIONS AND DEP REGULATIONS. IT IS RECOMMENDED THAT THE PERMIT(S) BE OBTAINED PRIOR TO ORDERING OF MATERIALS IN THE EVENT THE MUNICIPAL SPECIFICATIONS DIFFER FROM INFORMATION SHOWN ON THE DRAWINGS. THE CONTRACTOR MUST MEET THE MUNICIPALITY'S SPECIFICATIONS.
- ALL LATERALS/BUILDING SEWERS SHALL HAVE A MINIMUM COVER OF FOUR (4) FEET AND A MINIMUM SLOPE OF 1/4" PER FOOT.
- ALL WATER LINE CONSTRUCTION SHALL BE IN ACCORDANCE WITH THE READING AREA WATER AUTHORITY CURRENT SPECIFICATIONS OR THE TOWNSHIP OF BERN MUNICIPAL AUTHORITY RULES AND SPECIFICATIONS AND CURRENT DEP REGULATIONS.
- FIRE HYDRANTS AND THEIR LOCATIONS WILL BE SUBJECT TO APPROVAL BY THE FIRE MARSHAL.
- ALL FIRE HYDRANT LATERALS SHALL INCLUDE A 6" GATE VALVE.
- A MINIMUM 10' HORIZONTAL CLEARANCE SHALL BE PROVIDED BETWEEN WATER MAINS AND SANITARY SEWER MAINS, WHERE PRACTICAL.
- A MINIMUM 5' HORIZONTAL CLEARANCE BETWEEN WATER MAINS AND STORM SEWERS SHALL BE PROVIDED, WHERE PRACTICAL.

- A MINIMUM 18" VERTICAL CLEARANCE BETWEEN WATER MAINS AND STORM SEWERS SHALL BE PROVIDED.
- A MINIMUM 18" VERTICAL CLEARANCE BETWEEN WATER MAINS AND SANITARY SEWER MAINS SHALL BE PROVIDED.
- GAS, WATER AND SANITARY LATERALS TO HAVE A 10' HORIZONTAL DISTANCE FROM EACH OTHER.
- ROOF DRAINS SHALL BE DIRECTED AWAY FROM STRUCTURES TO PREVENT INFILTRATION NEAR THE STRUCTURE FOUNDATION. THE OUTLETS SHALL HAVE POSITIVE DRAINAGE AWAY FROM THE STRUCTURE.
- IT SHALL BE THE RESPONSIBILITY OF THE CONTRACTOR TO COORDINATE WITH THE APPROPRIATE UTILITY COMPANY THE REMOVAL, RELOCATION, ABANDONMENT OR INSTALLATION OF ANY PUBLIC UTILITY LINES, POLES, VAULTS, ETC. (GAS, ELECTRIC, TELEPHONE, CABLE TV AND FIBER OPTIC COMMUNICATIONS).
- THE CONTRACTOR(S) IS(ARE) RESPONSIBLE TO CONTACT EACH UTILITY COMPANY OR AUTHORITY AT LEAST 3 DAYS BEFORE ANY EXCAVATION OF EXISTING UTILITIES. PRIOR TO BEGINNING CONSTRUCTION THE CONTRACTOR SHALL INVESTIGATE EXISTING UNDERGROUND UTILITY LOCATIONS, RESEARCH PUBLIC AND SITE UTILITY RECORDS, AND DIG TEST PITS IN AREAS TO THE EXTENT NECESSARY TO VERIFY EXISTING UTILITY DEPTHS AND LOCATIONS AND TO VERIFY THAT STORM DRAINAGE AND UTILITY SYSTEMS PIPE, EXCAVATION, FILLING AND GRADING MAY BE INSTALLED IN COMPLIANCE WITH ORIGINAL DESIGN AND REFERENCED STANDARDS.
- IF THE CONTRACTOR DETERMINES THAT THE LOCATION OF EXISTING UTILITY LINES ARE NOT AS DEPICTED ON THE DRAWINGS (HORIZONTALLY OR VERTICALLY) OR THE ORIGINAL DESIGN IS IN CONFLICT WITH THE EXISTING UTILITIES, HE SHALL IMMEDIATELY NOTIFY THE DESIGN PROFESSIONAL OF SUCH CONFLICT. THE CONTRACTOR IS CAUTIONED NOT TO ORDER ANY MATERIALS OR PERFORM ANY FURTHER WORK UNTIL SUCH VERIFICATION AND/OR DESIGN PROFESSIONAL CLARIFICATION HAS BEEN PROVIDED. THE CONTRACTOR WILL BE REQUIRED TO REPAIR ALL DAMAGED UTILITY LINES AT HIS EXPENSE.
- THE CONTRACTOR IS RESPONSIBLE TO OBTAIN ALL REQUIRED MUNICIPAL PERMITS.
- IF THE CONTRACTOR DETERMINES THAT STRUCTURES OR IMPROVEMENTS CANNOT BE MANUFACTURED OR CONSTRUCTED AS INDICATED ON THE DRAWINGS, OR IF THE DESIGN DRAWINGS INDICATE CONFLICTING INFORMATION, THE CONTRACTOR SHALL IMMEDIATELY NOTIFY THE DESIGN PROFESSIONAL. THE CONTRACTOR IS CAUTIONED NOT TO ORDER ANY MATERIALS OR PERFORM ANY FURTHER WORK UNTIL SUCH VERIFICATION AND/OR DESIGN PROFESSIONAL CLARIFICATION HAS BEEN PROVIDED.
- CONTRACTOR SHALL HAVE ALL PROPERTY LINES LOCATED BEFORE CONSTRUCTION COMMENCES. THE CONTRACTOR SHALL MAKE SURE NO CONSTRUCTION ACTIVITY OCCURS OUTSIDE PROPERTY LIMITS, UNLESS WITH DESIGNATED CONSTRUCTION EASEMENTS.
- CONTRACTOR MUST CONFIRM BUILDING DIMENSIONS PRIOR TO ANY SUCH CONSTRUCTION. BUILDING DIMENSIONS AND DETAILS FOR EXTERIOR STEPS, RAILINGS, ETC. SHOULD BE TAKEN FROM THE ARCHITECTURAL PLANS. DO NOT USE THESE PLANS FOR BUILDING-RELATED CONSTRUCTION.
- THE CONTRACTOR SHALL BE RESPONSIBLE FOR THE INSTALLATION AND MAINTENANCE OF TEMPORARY EROSION AND SEDIMENT CONTROL MEASURES TO CONTROL SEDIMENT RUNOFF FROM THE AREA OF CONSTRUCTION TO INCLUDE COMPOST FILTER SOCK OR ROCK FILTERS, AS NECESSARY. ADDITIONAL E & SC MEASURES ARE TO BE PROVIDED IF DIRECTED BY THE OWNER, DESIGN ENGINEER OR THE TOWNSHIP PER THE PA DEP EROSION & SEDIMENT POLLUTION CONTROL PROGRAM MANUAL.
- ALL PARKING STALLS SHALL BE DELINEATED BY 4" PAINTED WHITE LINES. ALL HANDICAP PARKING SYMBOLS, AISLE HATCHING AND SIGNS SHALL COMPLY WITH CURRENT ADA CONTRASTING COLOR VISIBILITY, DIMENSIONAL AND SIZE REQUIREMENTS AND SPECIFICATIONS.
- ALL PAVING THICKNESSES SHOWN ARE THE COMPACTED THICKNESS.
- ALL SIDEWALK DIMENSIONS ARE TAKEN FROM THE BACK OF THE CURB, UNLESS OTHERWISE NOTED.
- ADJUSTMENT OF EXISTING WATER VALVES, CLEANOUTS, UTILITY BOXES AND COVERS, ETC. WITHIN NEW SIDEWALK IS INCIDENTAL TO THE SIDEWALK CONSTRUCTION.
- ALL ADA ACCESS ROUTES, RAMPS AND PARKING AREAS SHALL BE CONSTRUCTED IN ACCORDANCE TO THE DIMENSIONS INDICATED ON THE PLANS AND DETAILS. THEY SHALL COMPLY WITH THE FOLLOWING GUIDELINES AS WELL AS ALL APPLICABLE BUILDING CODES FOR THIS PROJECT:
 - CROSS-SLOPES FOR RAMPS AND ACCESS ROUTES SHALL NOT EXCEED 2 PERCENT.
 - ALL CONCRETE SURFACES SHALL HAVE A SLIP-RESISTANT FINISH.
 - RAMPS SHALL NOT EXCEED 1:12 SLOPE (8.3 PERCENT) AND SHALL NOT EXCEED A VERTICAL RISE OF 30 INCHES.
 - ACCESS ROUTES SHALL NOT EXCEED 1:20 SLOPE (5 PERCENT) AND SHALL NOT EXCEED A LONGITUDINAL LENGTH OF 200 FEET.
 - PASSENGER LOADING ZONES SHALL PROVIDE AN ACCESS AISLE AT LEAST 60 INCHES WIDE AND 20 FEET LONG ADJACENT AND PARALLEL TO THE VEHICLE PULL-UP SPACE AND SHALL NOT EXCEED 2 PERCENT IN ALL DIRECTIONS.
 - HANDRAILS SHALL BE INSTALLED ON BOTH SIDES OF RAMPS IF THE RAMP LENGTH EXCEEDS 6 FEET OR THE VERTICAL RISE EXCEEDS 6 INCHES. THE TOP HEIGHT OF HANDRAILS SHALL BE A MINIMUM OF

- 34 INCHES AND A MAXIMUM OF 38 INCHES. HANDRAILS ARE NOT REQUIRED ON CURB RAMPS.
- WHERE PROVIDED, THE MINIMUM INSIDE CLEARANCE BETWEEN HANDRAILS SHALL BE AS SPECIFIED ON THE DRAWINGS, EXCEPT IN NO CASE SHALL THE CLEARANCE BE LESS THAN 36 INCHES FOR RAMPS. LANDINGS THAT CHANGE DIRECTION SHALL MAINTAIN A CLEARANCE OF AT LEAST 60 INCHES BETWEEN HANDRAILS. GUARDS SHALL BE PROVIDED ALONG OPEN-SIDED WALKING SURFACES, INDUSTRIAL EQUIPMENT PLATFORMS, STEPS, RAMPS AND LANDINGS THAT ARE LOCATED MORE THAN 30 INCHES ABOVE THE FLOOR OR GRADE BELOW. GUARDS SHALL FORM A PROTECTIVE BARRIER NOT LESS THAN 42 INCHES IN HEIGHT. REFER TO THE SECTION "GUARDS" IN THE BUILDING CODE FOR ADDITIONAL CONSTRUCTION REQUIREMENTS.
- CONTRACTORS ARE RESPONSIBLE TO CONFIRM THESE REQUIREMENTS. IF DRAWING GRADES OR DIMENSIONS DO NOT MEET THESE REQUIREMENTS, THE CONTRACTOR SHALL IMMEDIATELY NOTIFY THE DESIGN PROFESSIONAL PRIOR TO STARTING CONSTRUCTION OR ORDERING MATERIALS.
- ALL GRADING SHALL PROMOTE POSITIVE DRAINAGE AWAY FROM THE BUILDING.
- LOCATION OF LANDSCAPING WILL BE SUCH AS TO ENSURE NO INTERFERENCE WITH EXISTING OR PROPOSED SEWER LINES, WATER LINES, UTILITY LINES AND STORM DRAINAGE FACILITIES.

SITE DATA

RECORD OWNER: COUNTY OF BERKS
633 COURT STREET
READING PA 19601

SITE ADDRESS: 1261 COUNTY WELFARE ROAD
LEESPORT, PA 19533

DEED BOOK VOLUME: 837, PAGE 546

SOURCE OF TITLE: BEING PART OF THE SAME PREMISES WHICH WILLIAM W. ESSIACK, BY DEED DATED NOVEMBER 13, 1940 AND RECORDED IN THE OFFICE FOR THE RECORDER OF DEEDS, IN DEED BOOK VOLUME 837 PAGE 546, BERKS COUNTY RECORDS, GRANTED AND CONVEYED INTO THE COUNTY OF BERKS.

TAX MAP: 4388-01-27-4033

SOURCE OF DATUM: SITE PLAN PREPARED BY BOYD C. WAGNER, ORDER NO. 1681, DRAWING NO. A-1, DATED MARCH 15, 1973, ISSUED JULY 16, 1973

NOTES:

- THE LOCATIONS OF UNDERGROUND UTILITIES HAVE BEEN SHOWN BASED ON FIELD SURVEY AND SURFACE OBSERVATION AND EXISTING DATA PROVIDED BY UTILITIES. STACKHOUSE BENSINGER INC. (SBI) MAKES NO GUARANTEES THAT THE UNDERGROUND UTILITIES SHOWN COMPRISE ALL SUCH UTILITIES IN THE AREA, EITHER IN SERVICE OR ABANDONED. SBI DOES NOT WARRANT THAT THE UNDERGROUND UTILITIES SHOWN ARE IN THE EXACT LOCATION, THEREFORE, SBI SHALL NOT BE RESPONSIBLE OR HELD LIABLE FOR ANY UTILITY NOT SHOWN OR SHOWN ON THE DRAWINGS IN A LOCATION OTHER THAN WHERE IT IS ACTUALLY DISCOVERED UPON EXCAVATION. SBI HAS NOT PHYSICALLY EXCAVATED AND LOCATED ANY UNDERGROUND LINES.
- THE PROPERTY SHOWN HERE IS LOCATED WITHIN A ZONE X, AREA DETERMINED TO BE OUTSIDE THE 0.2% ANNUAL CHANCE FLOODPLAIN, PER FLOOD INSURANCE RATE MAP PANEL NO. 42011C03344G, WITH AN EFFECTIVE DATE OF JULY 3, 2012.

TOTAL TRACT AREA: 160.7 +/- ACRES
DEVELOPMENT AREA: 0.078 ACRES (3400 S.F.)

ZONING DATA

IR (INSTITUTIONAL / RECREATIONAL DISTRICT)

	REQUIRED
MINIMUM LOT AREA:	5 ACRES
MINIMUM LOT WIDTH AT STREET LINE:	200 FEET
BUILDING LINE:	200 FEET
MINIMUM FRONT YARD:	100 FEET
MINIMUM SIDE YARD:	50 FEET
MINIMUM REAR YARD:	50 FEET
MINIMUM OPEN SPACE:	60 PERCENT
MAXIMUM BUILDING HEIGHT:	35 FEET

INTENDED USE: BUILDING ADDITION
WATER SUPPLY: EXISTING, PUBLIC - NO NEW CONNECTIONS
SANITARY SEWER DISPOSAL: EXISTING, PUBLIC - NO NEW CONNECTIONS

PARKING
EXISTING ADA SPACES: 6
PROPOSED ADA SPACES: 1
TOTAL ADA PARKING SPACES: 7

WAIVER NOTE:
AT A MEETING ON SEPTEMBER 4, 2018, THE BERN TOWNSHIP BOARD OF SUPERVISORS APPROVED A WAIVER OF THE REGULAR LAND DEVELOPMENT PROCEDURES TO PERMIT THE PLAN TO PROCEED AS A SKETCH PLAN FOR RECORD.

PLAN LIST INDEX		
PLAN TITLE	PLAN NO.	SHEET NO.
COVER SHEET	C-1.1	SHEET 1 OF 4
EXISTING CONDITIONS AND SITE DEMOLITION	C-2.1	SHEET 2 OF 4
SITE LAYOUT, GRADING AND UTILITY	C-3.1	SHEET 3 OF 4
SITE CONSTRUCTION DETAILS	C-4.1	SHEET 4 OF 4

ALL PLANS LISTED IN THE PLAN LIST INDEX WILL BE RECORDED IN THE BERKS COUNTY RECORDER OF DEEDS OFFICE.

SEAL		
NO.	DATE	REVISION

REVISIONS CONSULTANT

STACKHOUSE BENSINGER INC.
LANDSCAPE ARCHITECTURE
CIVIL ENGINEERING
LAND PLANNING
MUNICIPAL CONSULTING
SURVEYING

330 REVERE BOULEVARD
SINKING SPRING, PA 19608
VOICE: (610) 777-8000 FAX: (610) 796-2983
www.sbsinc.com
EMAIL: ssainc@sbsinc.com

THIS IS A COPY AND NOT THE ORIGINAL DRAWING. THE ORIGINAL DRAWING IS KEPT IN THE OFFICE OF STACKHOUSE BENSINGER INC. ANY LIABILITY WHATSOEVER IS LIMITED TO THE ORIGINAL DRAWING OR LAST REVISION TO THE ORIGINAL DRAWING. COPYRIGHT 2018

PROJECT INFORMATION

CLIENT: Muhlenberg Green Architects
955 Berkshire Boulevard, Suite 101
Wyomissing PA 19610-1278

PROJECT: Berks Agricultural Center Building Expansion
Bern Township Berks County Pennsylvania

PLAN TITLE: COVER SHEET

PLAN STATUS: CONSTRUCTION DOCUMENTS

ISSUE DATE: 2-22-2023

PROPERTY P.I.N.: 4388-01-27-4033

FILE NAME: 2018-035_cdoccs

DRAWN BY: ESD

CHECKED BY: AIO

PLAN SCALE: 1"=10'

PROJECT NUMBER: 2018-035

PLAN NO.: C-1

SHEET 1 OF 4

EXISTING LAWN TO PAVING	437 SF
EXISTING PAVING TO CONCRETE	1,133 SF
TOTAL:	1,133 SF
NET CHANGE IN IMPERVIOUS COVER:	-696 SF

LEGEND

	EXISTING INLET AND STORM SEWER
	EXISTING SANITARY SEWER AND MANHOLE
	EXISTING WATER LINE AND GATE VALVE
	EXISTING GAS LINE AND GAS VALVE
	EXISTING UNDERGROUND TELECOMMUNICATIONS
	EXISTING ELECTRIC METER
	EXISTING GAS METER
	EXISTING SANITARY SEWER VENT & CLEANOUT
	EXISTING DOWN SPOUT
	EXISTING SIGN
	EXISTING LIGHT POLE
	EXISTING GROUND LIGHT
	EXISTING CONTOURS
	EXISTING TREE LINE
	EXISTING CONCRETE
	PAINTED ADA PARKING SPACE SYMBOL
	PROPOSED ASPHALT PAVING
	PROPOSED CONCRETE SIDEWALK



SEAL

NO.	DATE	REVISION

REVISIONS CONSULTANT

STACKHOUSE BENSINGER INC.
 LANDSCAPE ARCHITECTURE
 CIVIL ENGINEERING
 LAND PLANNING
 MUNICIPAL CONSULTING
 SURVEYING
 330 REVERE BOULEVARD
 SINKING SPRING, PA 19008
 VOICE: (610) 777-8000 FAX: (610) 796-2983
 WWW.SBINC.COM
 EMAIL: ssainc@sbinc.com

PROJECT INFORMATION

CLIENT: **Muhlenberg Green Architects**
 955 Berkshire Boulevard, Suite 101
 Wyomissing PA 19610-1278
 PROJECT: **Berks Agricultural Center Building Expansion**
 Bern Township Berks County Pennsylvania

SITE LAYOUT, GRADING & UTILITY

PLAN STATUS:	CONSTRUCTION DOCUMENTS
ISSUE DATE:	2-22-2023
PROPERTY P.I.N.	4388-01-27-4033
FILE NAME:	2018-035_CD00CS
DRAWN BY:	ESD
CHECKED BY:	AIO
PLAN SCALE:	1"=10'
PROJECT NUMBER:	2018-035
PLAN NO.:	C-3
SHEET NO.:	3 OF 4

SIGN SCHEDULE

SYMBOL	SIGN NAME	QUANTITY	SIZE	PADOT DESIGNATION
(A)	RESERVED PARKING	1	12' x 18'	R1-B
	RESERVED PARKING PENALTIES*		12' x 18'	R1-BF
	VAN ACCESSIBLE		12' x 6"	R7-BB

*SEE SIGN DETAIL

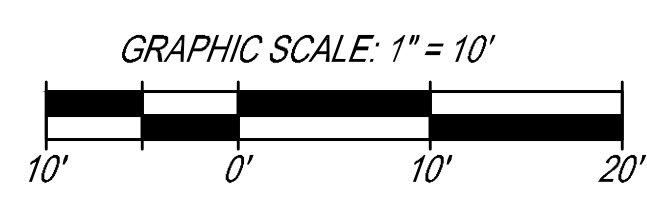

1 FIELD REVISION 1A NOTES:
 1: HANDICAP PARKING SPACES RESIZED TO ACCOMMODATE ADA REQUIREMENTS.

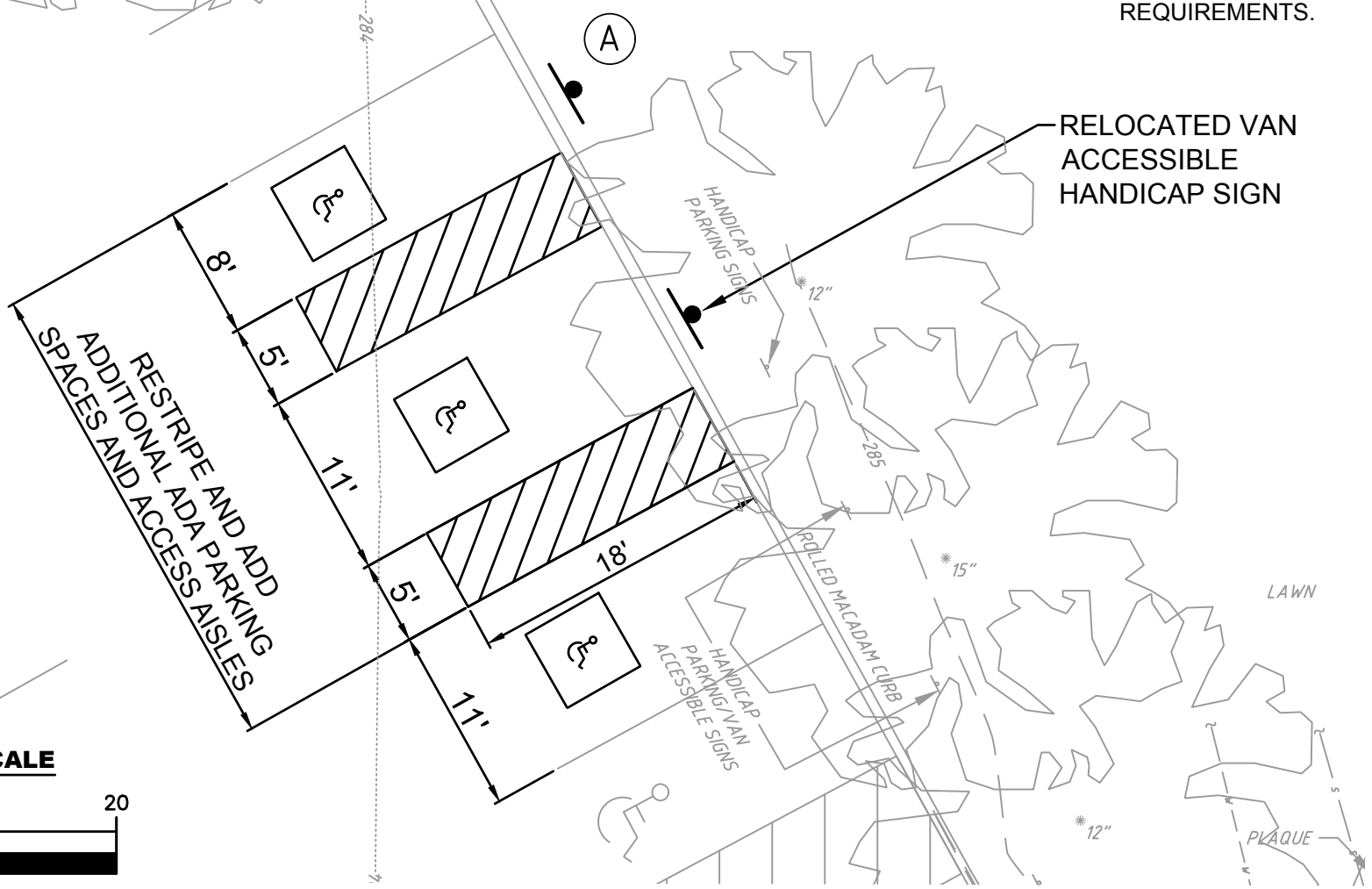
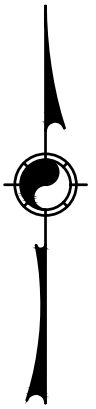

GRAPHIC SCALE

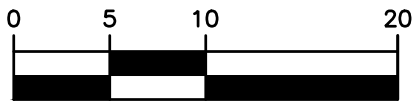

1 INCH = 10 FEET

PROJECT:
**BERKS AGRICULTURAL CENTER
 BUILDING EXPANSION**
 BERN TOWNSHIP BERKS COUNTY PENNSYLVANIA

PLAN TITLE:
**FIELD REVISION 1
 (REFER TO SHEET C-3)**

PREPARED BY:
 **STACKHOUSE
 BENSINGER INC**
 A WILKINSON APEX COMPANY

DESIGNED
 E.S.D
 CHECKED (PM)
 A.I.O
 DATE
 5/2/2023
 SCALE
 1" = 10'
 REVISION #
 1

PROJECT #
 2018-035
 SHEET #
1 OF **1**

PREPARED FOR:
**MUHLBERG GREENE ARCHITECTS
 955 BERKSHIRE BLVD, SUITE 101
 WYOMISSING PA 19610-1278**

SHEET TITLE:
RFI-1A

374 CIRCLE OF PROGRESS DRIVE
 POTTSTOWN, PA 19464 / 610-323-3400

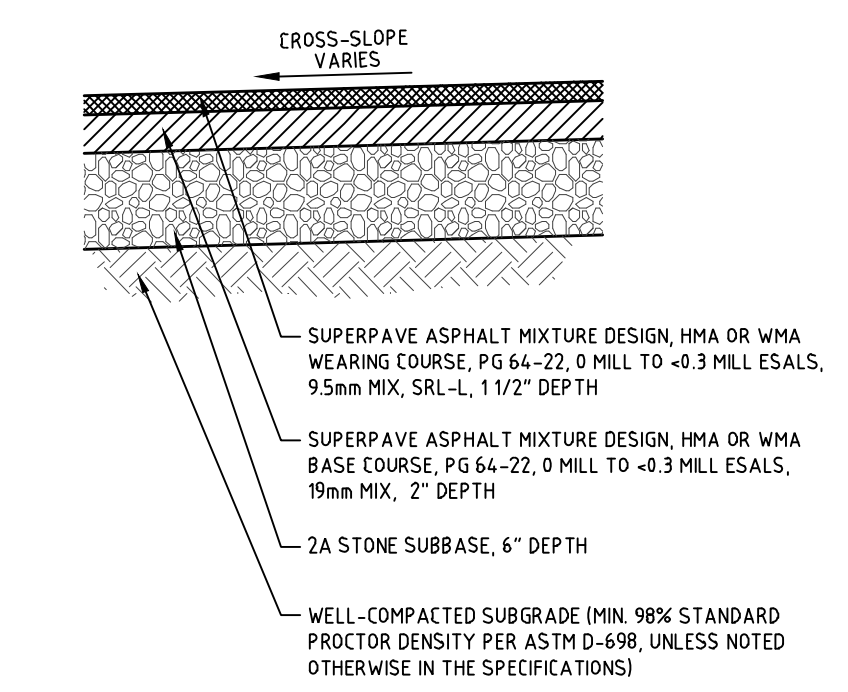

NOTE:
USE THIS DETAIL FOR ALL PROPOSED PAVING AND ANY PAVING THAT MAY REQUIRE REMOVAL AND REPLACEMENT.

PAVING CROSS-SECTION

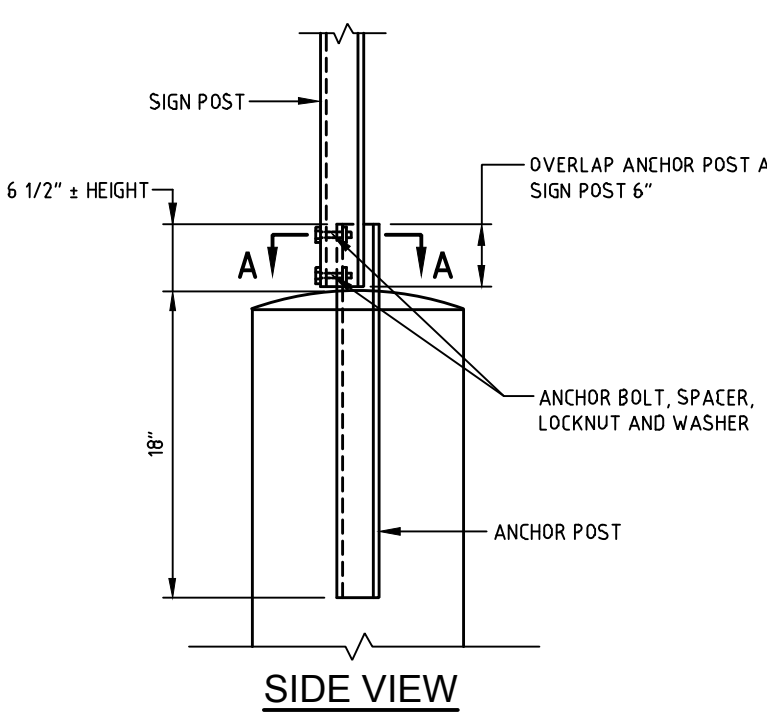
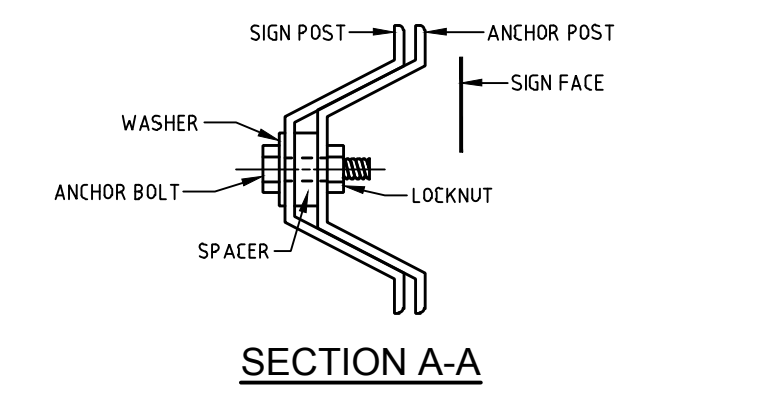

CHANNEL BAR POST ANCHOR

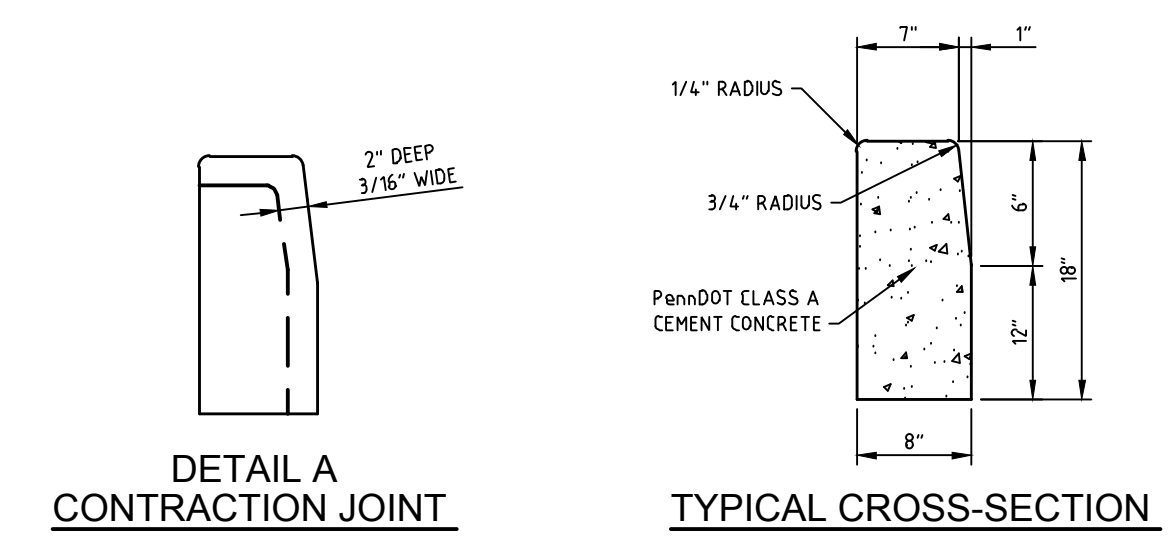

NOTES:
1. MATERIALS AND CONSTRUCTION SHALL MEET THE REQUIREMENTS OF PUBLICATION 449, SECTION 430.
2. SPACE CONTRACTION JOINTS IN UNIFORM LENGTHS OR SECTIONS.
3. PLACE 3/4\"/>

CONCRETE CURB AT PLANTER

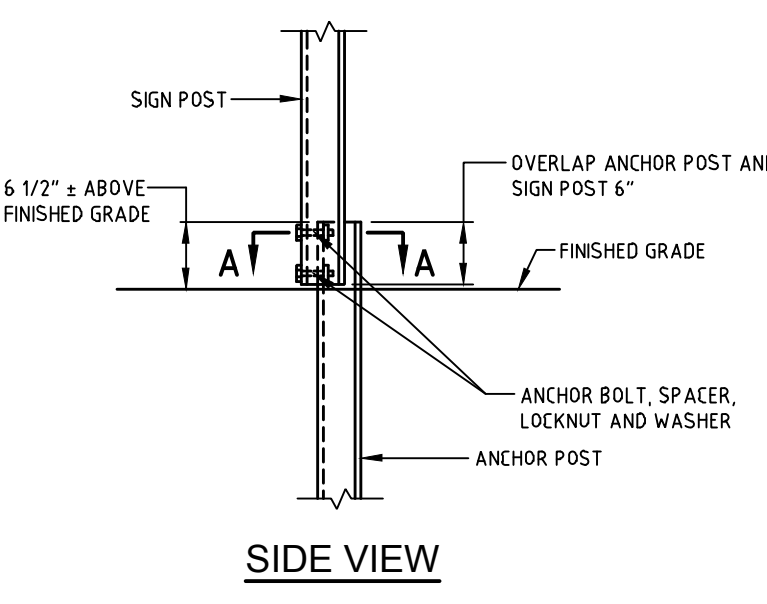
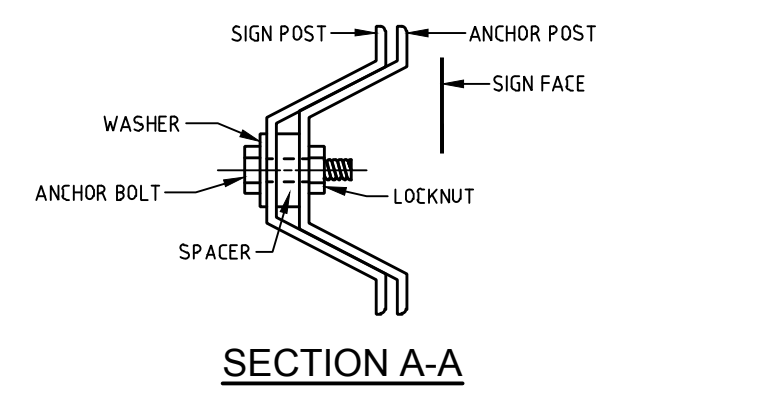

CHANNEL BAR POST INSTALLATION

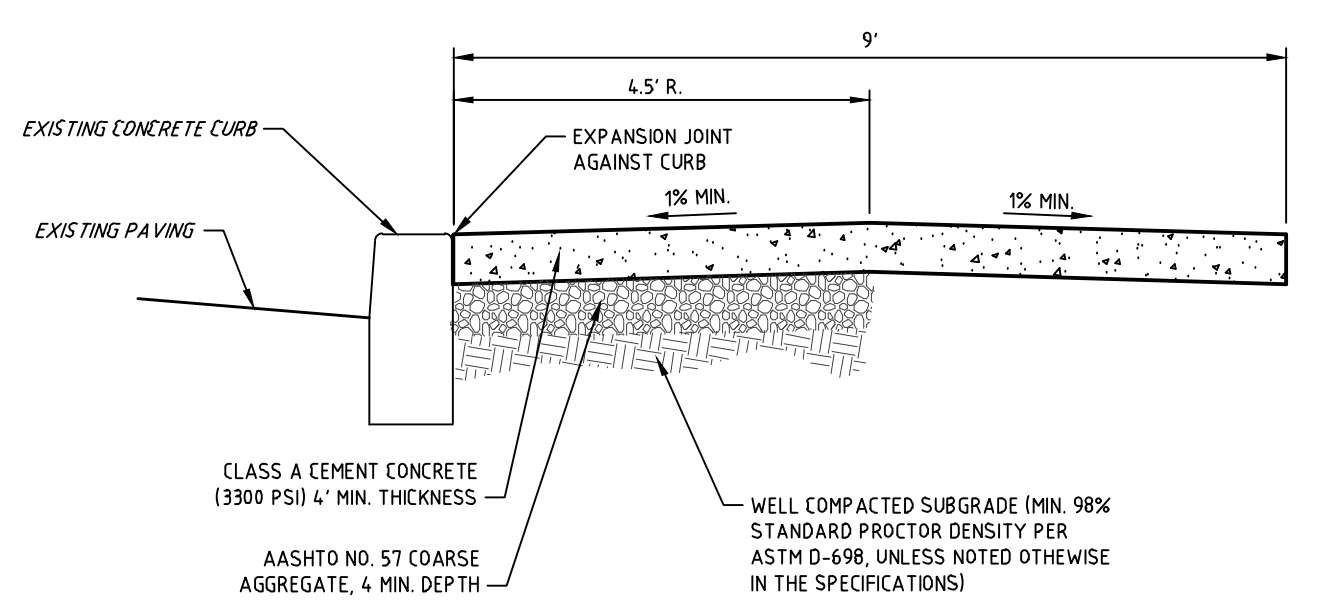
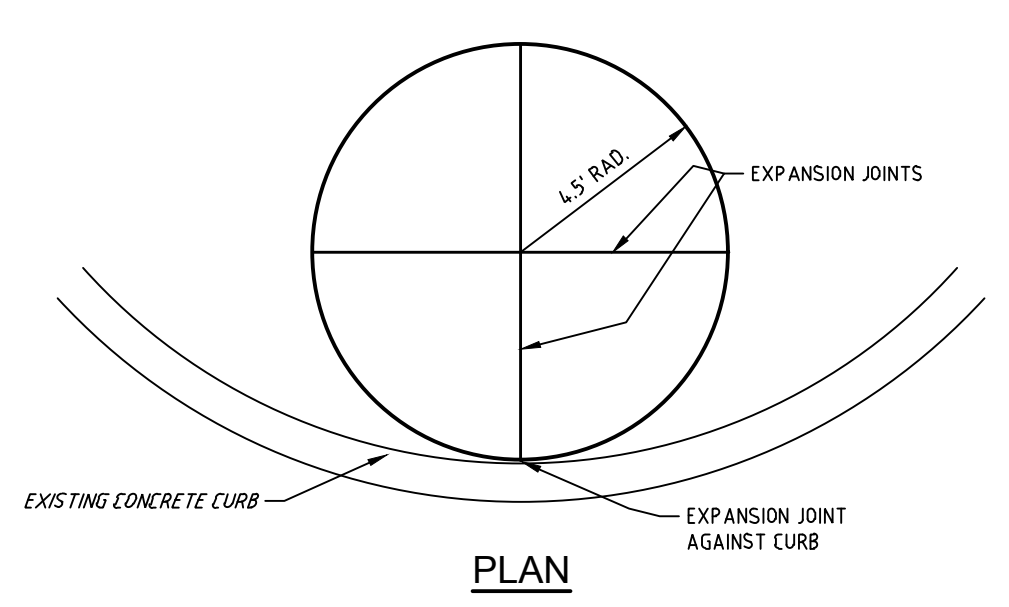

NOTES:
1. 3/4\"/>

CONCRETE FLAG POLE BASE

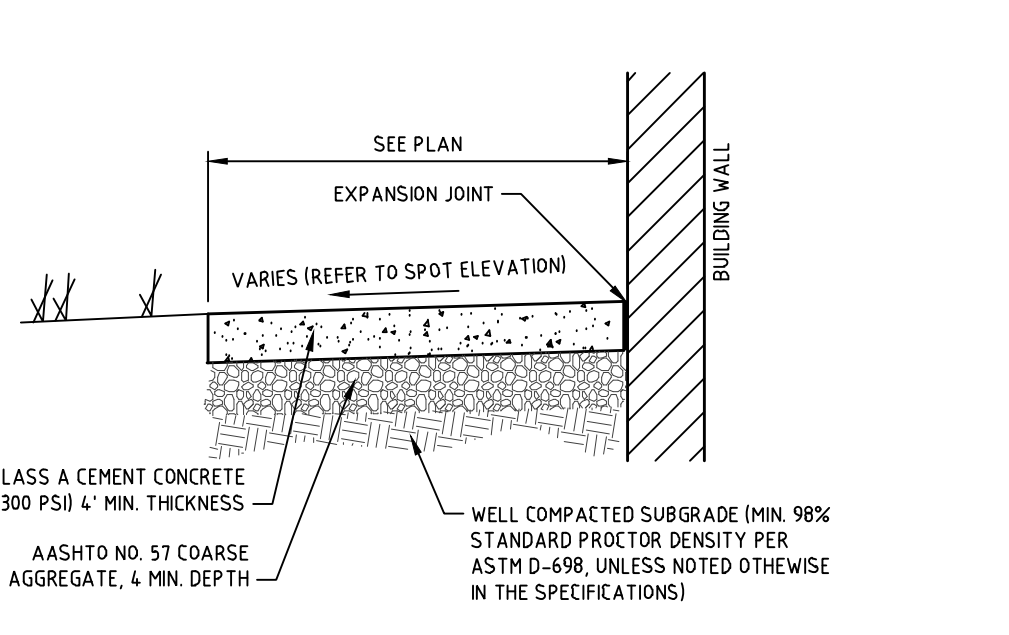
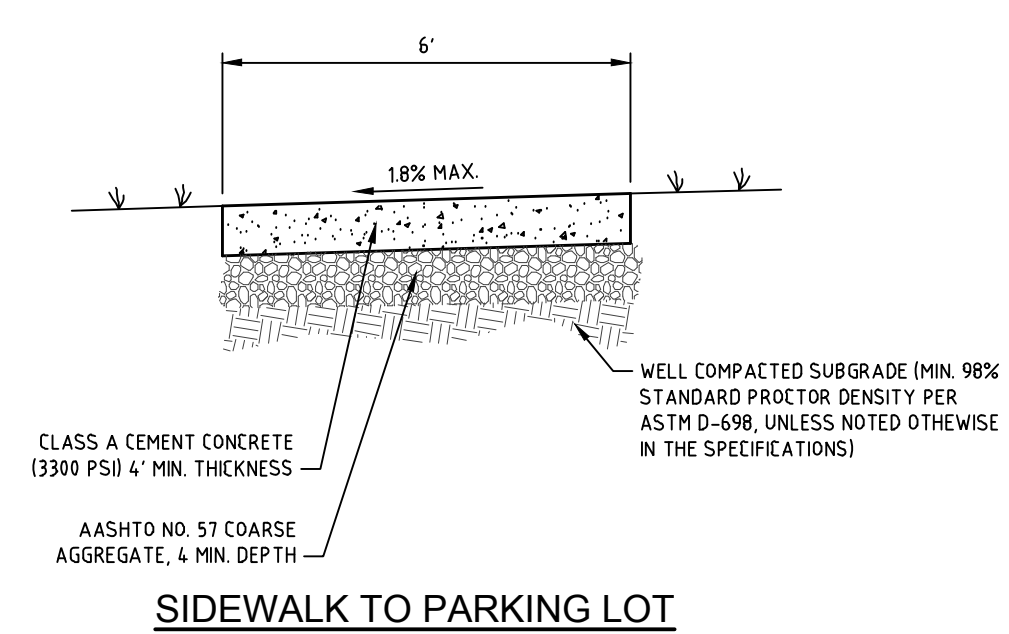

NOTES:
1. 3/4\"/>

CONCRETE SIDEWALK

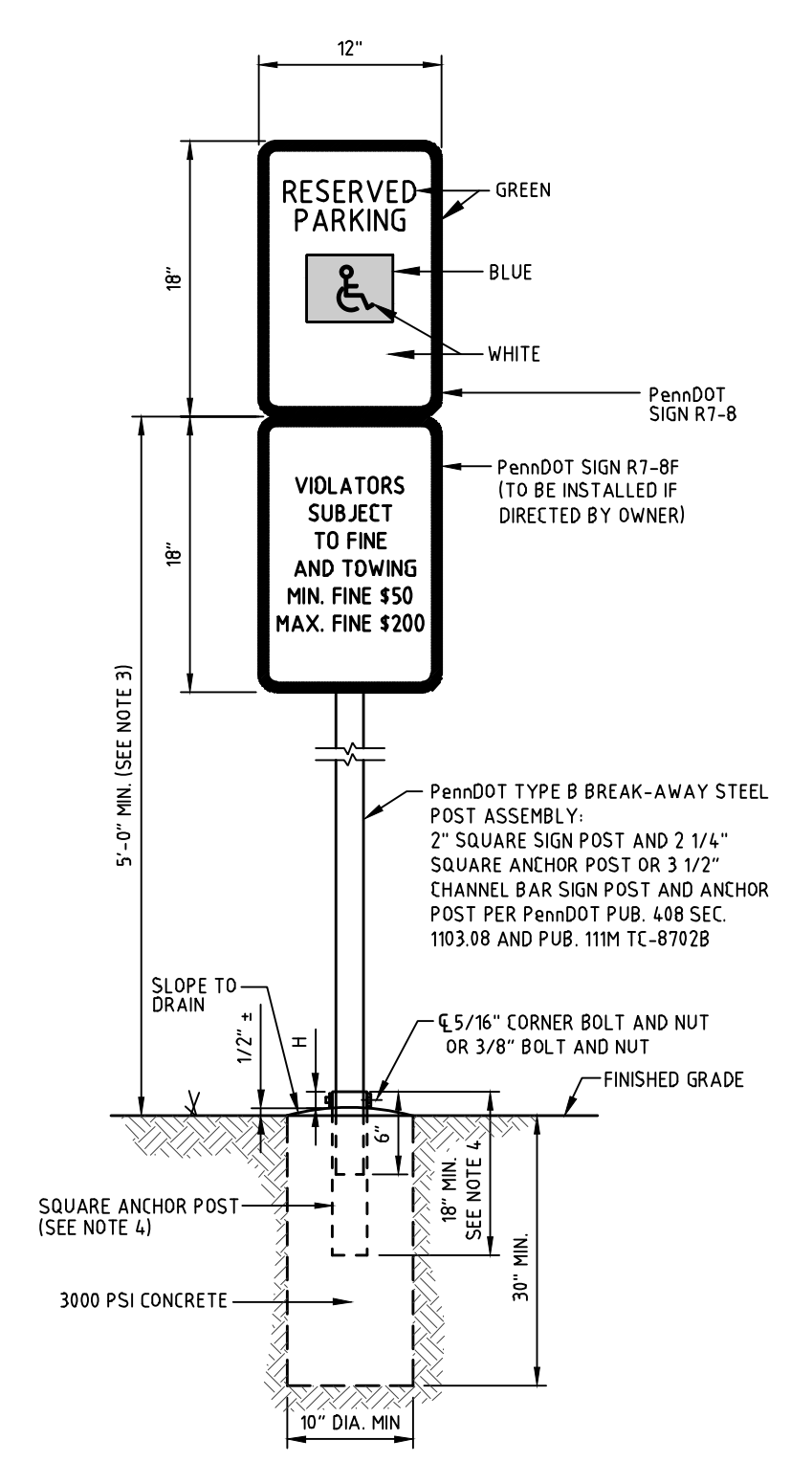

NOTES:
1. ALL SIGN PAINT TO BE REFLECTORIZED.
2. SIGN MOUNTING HEIGHT IS SUBJECT TO APPROVAL BY STATE AND LOCAL INSPECTORS.
3. TOP OF CONCRETE BASE MAY BE BURIED 3\"/>

SIGN IDENTIFICATION AND SIGN POST INSTALLATION

NO.	DATE	REVISION

REVISIONS CONSULTANT

STACKHOUSE BENSINGER INC.
LANDSCAPE ARCHITECTURE
CIVIL ENGINEERING
MUNICIPAL CONSULTING
SURVEYING
330 REVERE BOULEVARD
SINKING SPRING, PA 19808
VOICE: (610) 777-8000 FAX: (610) 796-2983
WWW.SBINC.COM
EMAIL: ssainc@sbinc.com

PROJECT INFORMATION

CLIENT: Muhlenberg Green Architects
955 Berkshire Boulevard, Suite 101
Wyomissing PA 19610-1278
PROJECT: Berks Agricultural Center Building Expansion
Bern Township Berks County Pennsylvania

SITE CONSTRUCTION DETAILS

PLAN STATUS:	CONSTRUCTION DOCUMENTS
ISSUE DATE:	2-22-2023
PROPERTY P.I.N.	4388-01-27-4033
FILE NAME:	2018-035_CD005
DRAWN BY:	ESD
CHECKED BY:	AIO
PLAN SCALE:	NO SCALE
PROJECT NUMBER:	2018-035
PLAN NO.:	C-4

GENERAL NOTES:

- DIMENSIONS ARE APPROXIMATE. CONTRACTOR TO VERIFY ALL DIMENSIONS, ELEVATIONS AND FIELD CONDITIONS PRIOR TO CONSTRUCTION. SEE ARCH'L DWG'S FOR ALL OTHER DIMENSIONS, DETAILS, LAYOUT, ETC...
- VERIFY ALL EXISTING CONDITIONS AND NOTIFY STRUCTURAL ENGINEER OF ANY DISCREPANCIES.
- (N) DENOTES NEW
- (E) DENOTES EXISTING
- G.C. TO VERIFY EXIST. BLDG AND FND CONDITIONS AND PROVIDE FINDINGS TO ENGINEER FOR EVALUATION PRIOR TO ANY NEW WORK.
- COORD. ALL WORK DIM'S ETC. SHOWN ON THESE DRAWINGS WITH ARCH'L DWG'S. NOTIFY ARCHITECT AND ENGINEER OF ANY DISCREPANCIES PRIOR TO CONSTRUCTION.

FOUNDATION NOTES:

- FOUNDATION SOIL BEARING PRESSURE 3000 PSF. (ASSUMED, TO BE FIELD VERIFIED)
- FOUNDATIONS SHALL BE PLACED ON VIRGIN SOIL OR STRUCTURAL FILL AT ELEVATIONS INDICATED ON DRAWINGS.
- ALL STRUCTURAL FILL SHALL BE COMPACTED TO A DENSITY OF 95% OF THE MAXIMUM MODIFIED PROCTOR DENSITY AS DEFINED BY ASTM D-1557.
- THE SOILS ENGINEER SHALL APPROVE ALL BEARING STRATA PRIOR TO PLACEMENT OF CONCRETE FOOTINGS.
- NO GEOTECHNICAL REPORT AVAILABLE AT TIME OF DESIGN. 3000 PSF ALLOWABLE SOIL BEARING PRESSURE IS ASSUMED. CONTRACTOR IS TO VERIFY SOIL BEARING PRESSURE AND INFORM ENGINEER IF ACTUAL CONDITIONS DO NOT MEET OR EXCEED ASSUMED VALUE. CONTRACTOR TO COORDINATE GEOTECHNICAL REQUIREMENTS WITH PROJECT DRAWINGS INCLUDING ANY AND ALL REQUIRED SUBSURFACE SOIL PREPARATION, MODIFICATIONS, IMPROVEMENTS OR REPLACEMENTS.

MASONRY NOTES:

- MATERIALS:**
 - CONCRETE MASONRY UNITS ASTM C90 GRADE N (MIN. COMP. STRENGTH = 1900 PSI)
 - MORTAR ASTM C270 TYPE M OR S (MIN. COMP. STRENGTH = 2500 PSI)
 - GROUT ASTM C476 (MIN. COMP. STRENGTH = 3000 PSI)
- MASONRY CONSTRUCTION SHALL CONFORM TO "BUILDING CODE REQUIREMENTS FOR CONCRETE MASONRY STRUCTURES" AND "SPECIFICATIONS FOR THE DESIGN AND CONSTRUCTION OF LOAD-BEARING CONCRETE MASONRY" AS PUBLISHED BY THE NATIONAL CONCRETE MASONRY ASSOCIATION.
- ALL MASONRY BEARING BENEATH STEEL COLUMN, BEAM AND LINTEL SUPPORTS SHALL HAVE THREE COURSES OF CMU FILLED WITH CONCRETE GROUT OR SHALL BE 100% SOLID CMU, UNLESS NOTED OTHERWISE.
- ALL HORIZONTAL WALL REINFORCING SHALL BE TRUSS TYPE, GALVANIZED REINFORCING SPACED AT 18" O.C. VERTICALLY. AT ALL CORNERS AND INTERSECTIONS HORIZONTAL WALL REINFORCING SHALL BE FULLY LAPPED WITH TRUSS TYPE, GALVANIZED CORNERS AND TEES.
- PROVIDE MASONRY ANCHORS AT 1'-4" O.C. MAXIMUM SET ON COURSING AND WELD TO ALL BEAMS AND COLUMNS ABUTTING OR EMBEDDED IN MASONRY.
- PROVIDE WALL CONTROL JOINTS @ 30'-0" MAX O.C., WITHIN 10'-0" OF ALL CORNERS, AND ON ONE SIDE OF ALL LARGE OPENINGS. COORD. LOCATION WITH ARCH. ELEVATIONS. FILL WITH BACKER ROD AND SEALANT PER ARCH'L SPECS.

CONCRETE NOTES:

- MATERIALS:**
 - CONCRETE SLAB ON GRADE 4000 PSI @ 28 DAYS
 - ALL OTHER CONCRETE 3000 PSI @ 28 DAYS
 - REINFORCING STEEL ASTM A615, GRADE 60
 - WELDED WIRE FABRIC ASTM A185
- REINFORCED CONCRETE CONSTRUCTION SHALL BE IN ACCORDANCE WITH BUILDING CODE REQUIREMENTS FOR REINFORCED CONCRETE ACI 318, LATEST EDITION.
- HORIZONTAL REINFORCING BARS IN WALLS AND FOOTINGS SHALL BE CONTINUOUS AROUND CORNERS.
- REINFORCING BARS SHALL BE LAPPED WITH A MINIMUM OF 36 BAR DIAMETERS AT SPLICES AND WELDED WIRE FABRIC SHALL BE LAPPED A MINIMUM OF 6 INCHES UNLESS NOTED OTHERWISE ON DRAWINGS.
- THE FOLLOWING MINIMUM CONCRETE COVER SHALL BE PROVIDED FOR REINFORCEMENT:

CONCRETE CAST AGAINST EARTH & PERMANENTLY EXPOSED	3"
CONCRETE EXPOSED TO EARTH OR WEATHER	1½"
#5 & SMALLER	2"
#6 & LARGER	2"
CONCRETE NOT EXPOSED TO WEATHER OR GROUND	¾"
SLABS AND JOISTS	1½"
BEAMS AND WALLS	2"
COLUMNS AND PILASTERS	2"
SLABS ON GRADE	2" MAX. (TOP)
- MINIMUM EMBEDMENT LENGTH SHALL BE 24 BAR DIAMETERS UNLESS OTHERWISE NOTED.
- ALL CONCRETE EXPOSED TO THE WEATHER SHALL BE AIR-ENTRAINED 4%-6%.
- ALL REINFORCING SHALL BE SUPPORTED ON REINF. CHAIRS OR CONCRETE MASONRY UNITS.
- ALL REINFORCING SHALL BE TIED AND SET IN PLACE PRIOR TO PLACING CONC.
- CONCRETE SHALL NOT BE PLACED ON WET OR FROZEN SUBSTRATE.
- CONCRETE SHALL BE PLACED ONLY AFTER INSPECTION AND APPROVAL OF SUBSTRATE FORM WORK, REINFORCING, AND EMBEDMENTS BY TOWNSHIP ENGINEER OR FIELD REPRESENTATIVE.
- CONCRETE SHALL BE TESTED AT A MINIMUM FOR COMPRESSIVE STRENGTH, SLUMP AND AIR ENTRAINMENT FOR EACH DAY'S PLACEMENT AND FOR EACH FIFTY (50) CUBIC YARDS PLACED DURING A DAY
- ALL REINF. DETAILS SHALL CONFORM TO THE "MANUAL OF STANDARD PRACTICE FOR DETAILING REINFORCED CONCRETE STRUCTURES" (ACI 315) UNLESS DETAILED ON THE STRUCTURAL DRAWINGS

STEEL ROOF DECK NOTES:

- DECK SHALL BE GALVANIZED BY UNITED STEEL DECK OR EQUAL WITH RESPECT TO LOAD CARRYING CAPACITY, DEFLECTION, AND U.L. LABEL. SUBMIT DATA TO STRUCTURAL ENGINEER.
- DECK SHALL BE 1½"-20 GA. MINIMUM, TYPE-B.
- DECK INSTALLATION TO BE IN STRICT ACCORDANCE WITH MANUFACTURER'S RECOMMENDATIONS.
- ALL BEAMS TO HAVE ¾" PUDDLE WELDS AT 12" O.C. (MAX). FASTEN SIDE LAPS WITH 1½" SEAM WELDS OR #10 SELF TAPPING SCREWS AT 30" O.C. (MAX). HEADED STUDS SHALL BE INSTALLED BY WELDING THROUGH THE METAL DECK. REMOVE FERRULES FROM THE DECK BEFORE CONCRETE IS PLACED.
- INSTALLATION TO BE 3 SPAN CONTINUOUS.
- PROVIDE 6" WIDE, 20 GA. BUTT STRIP PLATE (TACK IN PLACE) AT ALL DECK "BUTT" CONDITIONS OR CHANGE IN DECK DIRECTION, WHERE REQUIRED.

STRUCTURAL STEEL NOTES:

- MATERIALS:**

BEAMS	ASTM A992,	GRADE 50
LINTELS AND ANGLES	ASTM A36	
TUBE/HSS STEEL	ASTM A-500,	GRADE B
PIPE COLUMN	ASTM A53,	GRADE B
ANCHOR BOLTS	ASTM A307	
HIGH-STRENGTH BOLTS	ASTM A325	
WELDING ELECTRODES	ASTM A233,	CLASS E70
- BEAM-TO-BEAM AND BEAM-TO-COLUMN CONNECTIONS SHALL BE AISC STANDARD FULL DEPTH DOUBLE ANGLE CONNECTIONS. WHERE REACTIONS EXCEED MINIMUM CONDITIONS, THE APPROPRIATE CONNECTION SHALL BE DETERMINED BY FABRICATOR (CONTRACTOR).
- ALL MAJOR CONNECTIONS SHALL BE HIGH-STRENGTH FRICTION BOLTS OR WELDS OF EQUAL STRENGTH. ANCHOR BOLTS SHALL BE UNFINISHED BOLTS.
- ALL COLUMNS TO BE PROVIDED WITH ¾" THICK CAP PLATES, AS REQ'D.
- STEEL WORK SHALL BE FABRICATED AND ERECTED IN ACCORDANCE WITH THE LATEST AISC SPECIFICATIONS.
- ALL WELDING SHALL BE PERFORMED BY CERTIFIED WELDERS IN ACCORDANCE WITH THE AMERICAN WELDING SOCIETY USING E70XX ELECTRODES.
- SUBMIT SHOP DRAWINGS FOR APPROVAL PRIOR TO ANY FABRICATION AND ORDERING. SHOP AND ERECTION DRAWINGS MUST SHOW ALL SHOP AND FIELD WELDS.
- STEEL STAIRS WILL BE A "DELEGATED DESIGN" AND SHALL BE DESIGNED/DETAILED BY CONTRACTOR. SUBMIT SHOP DWG'S & CALCULATIONS (SIGNED/SEALED) FOR REVIEW AND APPROVAL.
- PROVIDE MASONRY ANCHORS AT 1'-4" O.C. MAXIMUM, SET ON COURSING AND WELD TO ALL BEAMS AND COLUMNS ABUTTING OR EMBEDDED IN MASONRY.
- ALL STEEL TO RECEIVE ONE COAT OF SHOP PRIMER, FINAL FINISH TO BE COORDINATED WITH OWNER. I.N.O. ALL CANOPY STEEL, CONNECTIONS, ETC TO BE GALVANIZED, G60 COATING MINIMUM.
- FOR ALL ARCH'L EXPOSED STEEL (HANGERS, PLATES, ETC.) REMOVE ALL BURRS, ETC. AND GROUND ALL WELDS SMOOTH.
- LOOSE LINTELS TO BE AS FOLLOWS:

SEAN	SIZE
UP TO 5'-0"	2x3½x¾
5'-1" TO 6'-0"	25x3½x¾
6'-1" TO 8'-0"	26x3½x¾

 MINIMUM BEARING 8" EACH END.

HOLLOW CORE PLANK (H.C.P.) NOTES:

- UNLOADING AND ERECTION BY CONTRACTOR.
- G.C. TO PROVIDE FREE ACCESS AT JOB SITE FOR DELIVERY INCLUDING TEMPORARY ROADWAYS.
- H.C.P. MUST BE LIFTED WITH SLINGS UNLESS NOTED OTHERWISE. DO NOT LIFT PLANKS IN MIDDLE. SEE MANUF'S INSTRUCTIONS FOR HANDLING AND STORAGE.
- USE BEARING STRIPS UNDER ENDS OF H.C.P. BEARING ON MASONRY.
- SEALANT BACKER ROD FURNISHED BY H.C.P. MANUFACTURERS AND INSTALLED BY CONTRACTOR.
- LEVEL PLANK BY JACKING THE UNDERSIDE OF THE PLANK AND GROUTING THE JOINTS. REMOVE JACKS THE FOLLOWING DAY.
- GROUTING OF LONGITUDINAL PLANK JOINTS BY CONTRACTOR.
- GROUTING OF H.C.P. BUTT JOINTS (IF REQUIRED) BY CONTRACTOR.
- GROUTING OF H.C.P. END CELLS (IF REQUIRED) BY CONTRACTOR.
- CAULKING OF UNDERSIDE JOINTS (IF REQUIRED) BY CONTRACTOR.
- FEATHERING OF TOP SIDE GROUT JOINTS (IF REQUIRED) BY CONTRACTOR.
- ALL PLANK ON THIS LAYOUT ARE 4'-0" WIDE UNLESS NOTED OTHERWISE.
- ANY TOPPING, MESH, AND DRILLING OR CUTTING OF HOLES 10" SQUARE OR LESS IS BY OTHERS.
- NO PRESTRESSING STRAND AND/OR REINFORCING SHALL BE CUT IN FIELD UNLESS GRANTED PRIOR APPROVAL BY H.C.P. MANUFACTURERS. ALSO SEE GENERAL INSTRUCTIONS FOR DRILLING HOLES IN PLANK.
- NO WALLS, PIPE, CONDUIT OR OTHER OBJECTS TO EXTEND ABOVE BEARING LEVEL OF PRECAST PLANKS UNTIL PLANKS ARE IN PLACE.
- ALL TRADES ARE TO REMAIN OFF DECK AREAS UNTIL FIELD CREWS HAVE FINISHED ERECTING, LEVELING, GROUTING AND ANY OTHER FINISHING THAT MAY BE REQUIRED.
- CONTRACTOR TO PROVIDE H.C.P. MANUFACTURE WITH FIELD DIMENSIONS AND AS-BUILT CONDITION INFO, AS REQUIRED.
- ALL MASONRY SURFACES FOR H.C.P. BEARING MUST BE SOLID.
- FOR APPLICATIONS OF CERAMIC OR QUARRY TILE OVER PRECAST FLOOR SYSTEMS, IT IS RECOMMENDED THAT A CLEAVAGE MEMBRANE OF EITHER 16 LB ROOFING FELT OR 4 MIL POLYETHYLENE FILM BE PLACED PRIOR TO APPLICATION OF THE MORTAR BED. REFER TO TILE MANUFACTURER FOR SPECIFIC INSTRUCTIONS.
- SUBMIT SHOP DRAWINGS FOR APPROVAL PRIOR TO ANY FABRICATION AND ORDERING.
- DESIGN LIVE LOAD = 125 PSF.

METAL STUD FRAMING NOTES:

- COLD FORMED FRAMING SIZES/GAUGES ARE PROVIDED ON DRAWINGS FOR "BASIS OF DESIGN"/BIDDING. COLD FORMED FRAMING SPECIALTY DESIGNER TO PERFORM DESIGN OF SYSTEM INCLUDING ANY SUBSTITUTIONS AS APPLICABLE.
- COLD FORMED STEEL STUDS SHALL BE DESIGNED IN ACCORDANCE WITH THE LATEST AISC SPECIFICATION FOR THE DESIGN OF COLD FORMED STRUCTURAL MEMBERS ASSUMING A MINIMUM YIELD STRENGTH OF 40 KSI.
- COLD FORMED STEEL STUDS SHALL BE INSTALLED AS PER DIETRICH INCORPORATED OR APPROVED EQUAL. TEMPORARY BRACING SHALL BE PROVIDED AND REMAIN IN PLACE UNTIL WORK IS COMPLETELY STABILIZED.
- USE MINIMUM OF THREE STUDS AT THE CORNER OF ALL EXTERIOR WALLS.
- USE MINIMUM OF THREE STUDS AT THE INTERSECTION OF ALL LOAD BEARING WALLS (EXTERIOR/OR INTERIOR).
- CONNECT ALL WALL STUDS ADJACENT TO STEEL COLUMNS WITH SELF TAPPING SCREWS @ 12" O.C. AND AS REQ'D BY METAL STUD MANUFACTURER.
- CONTRACTOR SHALL SUBMIT DESIGN CALCULATIONS AND SHOP DRAWINGS FOR REVIEW PRIOR TO FABRICATION. DRAWINGS SHALL BE COMPLETE IN ALL DETAILS, INCLUDING ALL BRACING LOCATIONS AND BE SEALED BY A REGISTERED PROFESSIONAL ENGINEER LICENSED IN THE STATE OF THE PROJECT AND SHALL BE SOLELY RESPONSIBLE FOR SAME.
- CONTRACTOR TO COORDINATE ALL DIMENSIONS, ELEVATIONS, LAYOUTS, AND ETC. OF ALL METAL STUD CONSTRUCTION SUCH AS PARAPETS AND CANOPIES WITH ARCH'L DRAWINGS.

FOOTING SCHEDULE F'C=3000 PSI / FB=3000 PSF (ASSUMED)			
FOOTING #	SIZE	REINFORCING	REMARKS
FT4	4'-0"x4'-0"x1'-0"	5-#5's E.W.	
FT5	5'-0"x5'-0"x1'-0"	6-#5's E.W.	
BP4	4'-0"x4'-0"	5-#5's E.W.	BULK POUR FTG; SEE 3/S-301

MG ARCHITECTS
 ARCHITECTURAL DESIGN
 INTERIOR DESIGN
 CODE ANALYSIS
 PLANNING SERVICES
 REPORTS AND STUDIES
 ENGINEERING SERVICES
 HISTORIC PRESERVATION

955 BERKSHIRE BLVD., SUITE 101
 WYOMISSING, PA 19610
 610.376.4927
 www.MG-Architects.com

PROJECT #:
22-0012

CONSULTANT
DI GENOVA
ASSOCIATES, INC.
 STRUCTURAL ENGINEERING + DESIGN
 2122 Commonwealth Pike, Suite 100 | 610.276.9159 Phone
 700 Market Street, P.O. Box 1 | 610.276.9637 Fax

SALVATORE DIGENOVA
 ENGINEER
 REGISTRATION NO. 042432-E
 DATE: _____ SIGNED: _____

COUNTY OF BERKS
 REX LEVINGOOD, DIR. OF FAC. & OPS
 1238 COUNTY WELFARE ROAD #260
 LEESPORT, PA 19533
 610.478.6201 X6220
 RLevingood@CountyOfBerks.gov

BERKS COUNTY AGRICULTURAL CENTER
FACILITY UPGRADES
 1238 COUNTY WELFARE ROAD
 LEESPORT, PA 19533

ISSUED
 DATE: 03/30/23

REV#	DESCRIPTION	DATE

PROJ. MGR.: S.DI GENOVA
 P.M. @-MAIL: <consultant/pm email>
 DRAWN BY: JF
 CLIENT PROJ #: 2022-010.00
 SHEET TITLE

1
 BAR IS ONE (1) INCH LONG ON ORIGINAL DRAWING

COPYRIGHT © 2023. ALL RIGHTS RESERVED. NEITHER ALL NOR ANY PART OF THIS DOCUMENT MAY BE REPRODUCED, REPRODUCED, COPIED OR USED IN ANY FORM OR MANNER EXCEPT PURSUANT TO CONTRACT OR WITH THE SPECIFIC WRITTEN PERMISSION OF MG ARCHITECTS, LTD. THESE PLANS, DESIGN AND SUBJECT MATTER ARE NOT TO BE REPRODUCED, COPIED OR COPIED IN ANY MANNER WHATSOEVER, NOR ARE THEY TO BE ASSIGNED TO ANY THIRD PARTY WITHOUT THE WRITTEN CONSENT OF MG ARCHITECTS, LTD. THE DOCUMENT IS AN ARTICLE OF SERVICE AND THE COPYRIGHT AND OTHER PROPERTY RIGHTS ARE EXPRESSLY RESERVED BY MHNLENBERG GREENE ARCHITECTS, LTD.

SHEET TITLE:
GENERAL NOTES

S-001

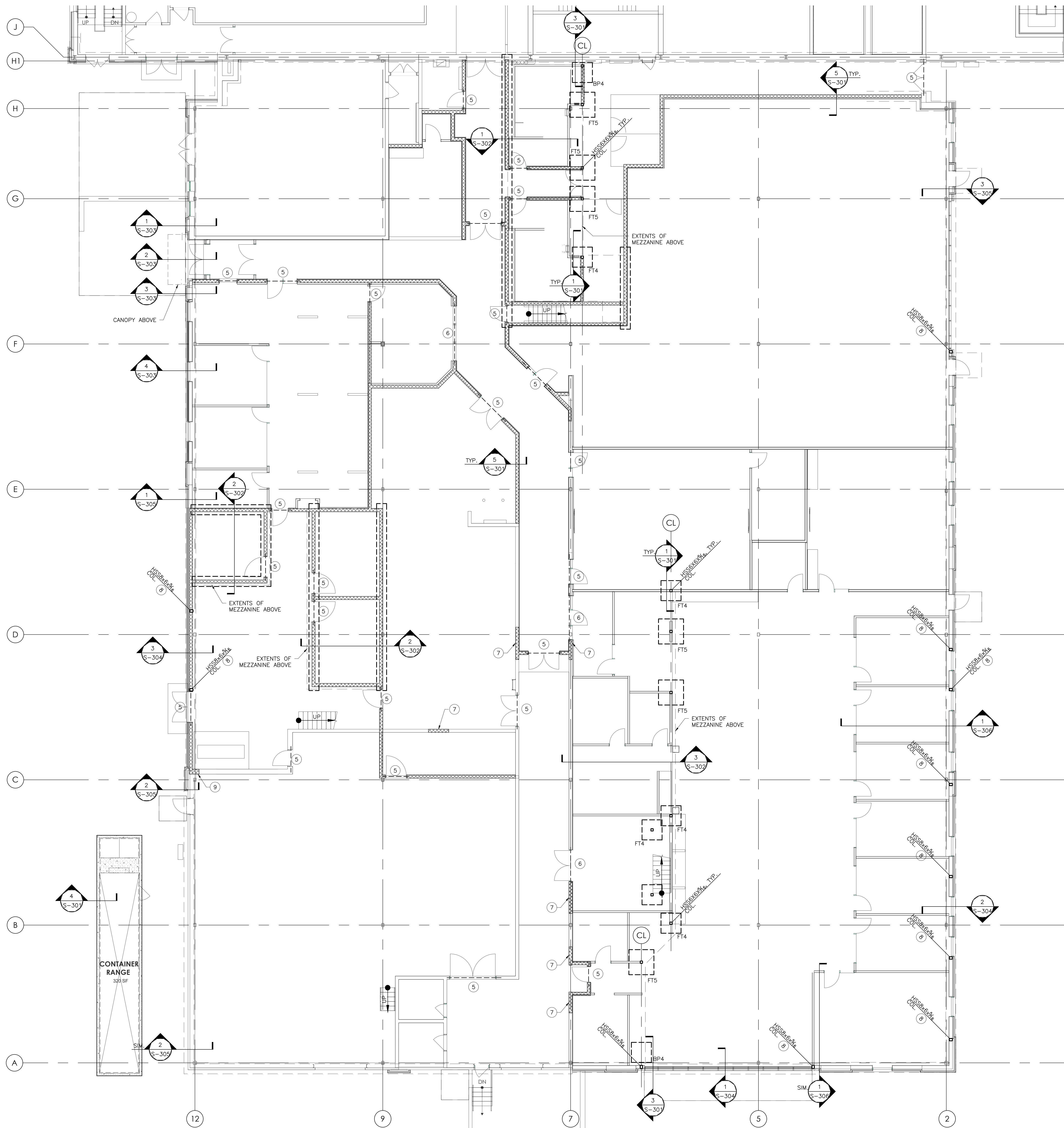

1 FLOOR PLAN
SCALE: 1/8" = 1'-0"



ARCHITECTURAL DESIGN
INTERIOR DESIGN
CODE ANALYSIS
PLANNING SERVICES
REPORTS AND STUDIES
ENGINEERING SERVICES
HISTORIC PRESERVATION

955 BERKSHIRE BLVD., SUITE 101
WYOMISSING, PA 19410
610.376.4927
www.MG-Architects.com

PROJECT #:
22-0012

CONSULTANT
DIGENOVA
ASSOCIATES, INC.
STRUCTURAL ENGINEERING + DESIGN
1012 Commonwealth Pike, Suite 1000 610.276.8110 Phone
700 South Mountain Pike, P.O. Box 1000 610.276.8657 Fax

SALVATORE DIGENOVA
ENGINEER
REGISTRATION NO. 042432-E
DATE: _____ SIGNED: _____

COUNTY OF BERKS
REX LEVINGOOD, DIR. OF FAC. & OPS
1238 COUNTY WELFARE ROAD #260
LEESPORT, PA 19533
610.478.6201 X6220
RLevengood@CountyOfBerks.gov

BERKS COUNTY AGRICULTURAL CENTER
FACILITY UPGRADES
1238 COUNTY WELFARE ROAD
LEESPORT, PA 19533

ISSUED
DATE: 03/30/23

REVISED	DESCRIPTION	DATE

PROJ. MGR.: S.DI GENOVA
P.M. @-MAIL: <consultant@pm email>
DRAWN BY: JF
CLIENT PROJ #: 2022-010.00
SHEET SCALE: 1/8" = 1'-0"

BAR IS ONE (1) INCH LONG ON ORIGINAL DRAWING

COPYRIGHT © 2023 ALL RIGHTS RESERVED. NEITHER ALL NOR ANY PART OF THIS DOCUMENT MAY BE REPRODUCED, REPRODUCED, COPIED OR USED IN ANY FORM OR MANNER EXCEPT PURSUANT TO CONTRACT OR WITH THE SPECIFIC WRITTEN PERMISSION OF JAC ARCHITECTS LTD. THESE PLANS, DESIGNS AND SUBJECT MATTER ARE NOT TO BE REPRODUCED, CHANGED OR COPIED IN ANY MANNER WITHOUT THE EXPRESS WRITTEN PERMISSION AND CONSENT OF MHNBERG GREENE ARCHITECTS LTD. THIS DOCUMENT IS AN ARTICLE OF SERVICE AND THE COPYRIGHT AND OTHER PROPERTY RIGHTS ARE EXPRESSLY RESERVED BY MHNBERG GREENE ARCHITECTS LTD.

SHEET TITLE:

FOUNDATION PLAN

S-101

- NOTES:
- COORDINATE EXTENT AND LOCATION OF SIDE WALKS AND EXIT STEP-OFF PADS WITH ARCH DRAWINGS.
 - TYP. TOP OF LEVELING PLATE ELEVATION TO BE (-7") BELOW FINISH FLOOR FOR ALL COLUMNS. U.N.O.
 - REFER TO ARCHITECTURAL FLOOR PLANS FOR ADDITIONAL DIMENSIONS AND FOR COORDINATING LOCATIONS OF COLUMNS, BEARING WALLS AND SHEAR WALLS.
 - SEE ARCH. DWG'S FOR EXTENT AND LOCATION OF PERIMETER UNDER-SLAB RIGID INSULATION.
 - PROVIDE (N) PRE-CAST/CONC. HEADER, SEE DETAIL 7/S-301.
 - PROVIDE (N) STL BEAM HEADER, SEE DETAIL 8/S-301.
 - INFILL (E) OPENING W/ CMU TO MATCH EXISTING.
 - (N) HSS COLUMN TO FIT WITHIN WALL CAVITY. ATTACH (N) HSS COLUMN TO CMU FOUNDATION WALL W/ 3/4" THK, RECTANGULAR BASE PLATE & (4) 3/4" DIA. EXPANSION BOLTS.
 - ATTACH (N) CMU WALL TO (E) CMU WALL W/ #5 HORIZ. BARS @ 24" O.C. (VERT.). DRILL & GROUT INTO (E) CMU WALL, 6" MIN. EMBED.
 - 8"-16ga MTL STUD BOX, TYP @ ALL EXTERIOR DOOR/WINDOW OPENINGS, U.N.O.

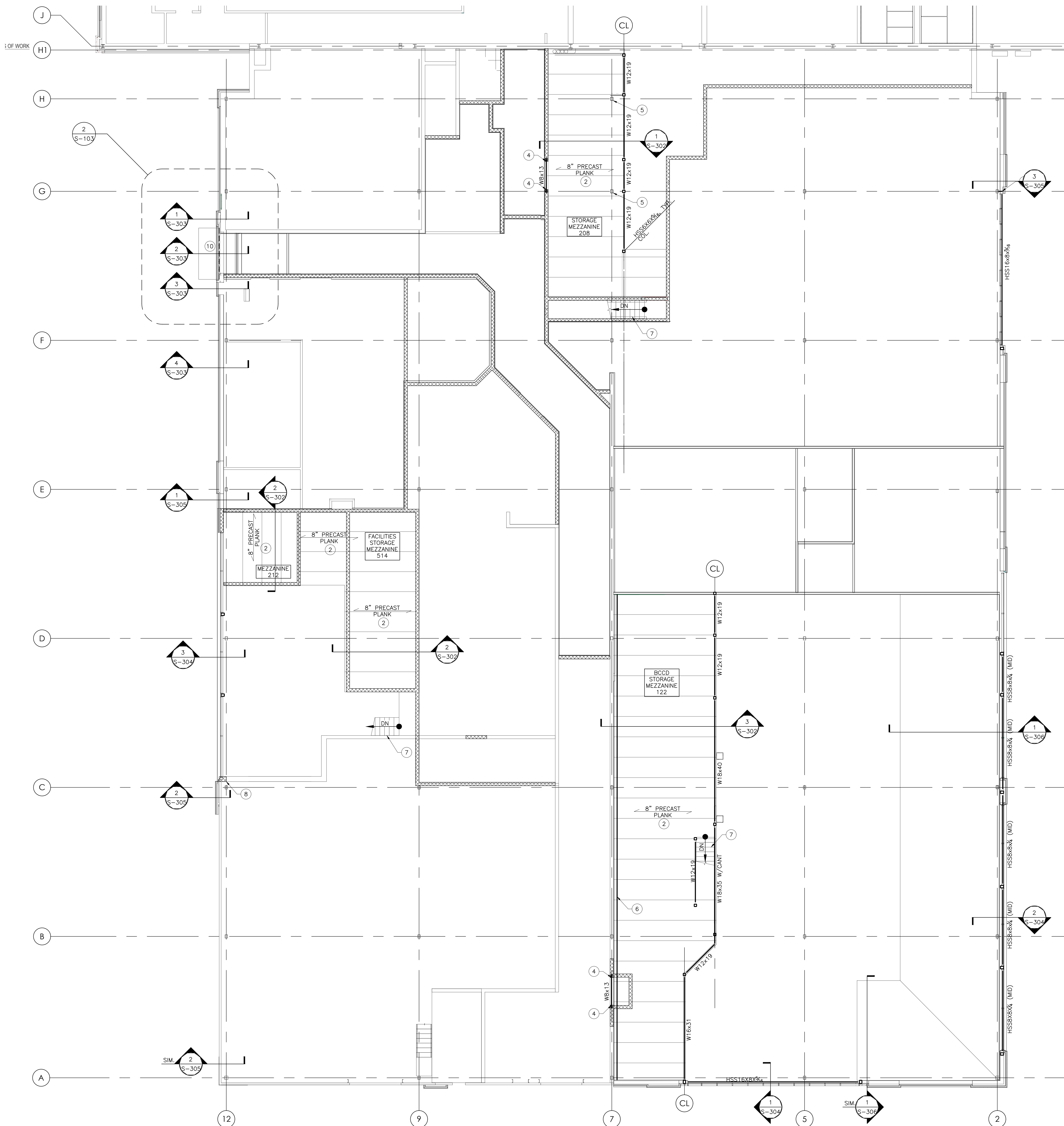

1 MEZZANINE FRAMING PLAN
SCALE: 1/8"=1'-0"

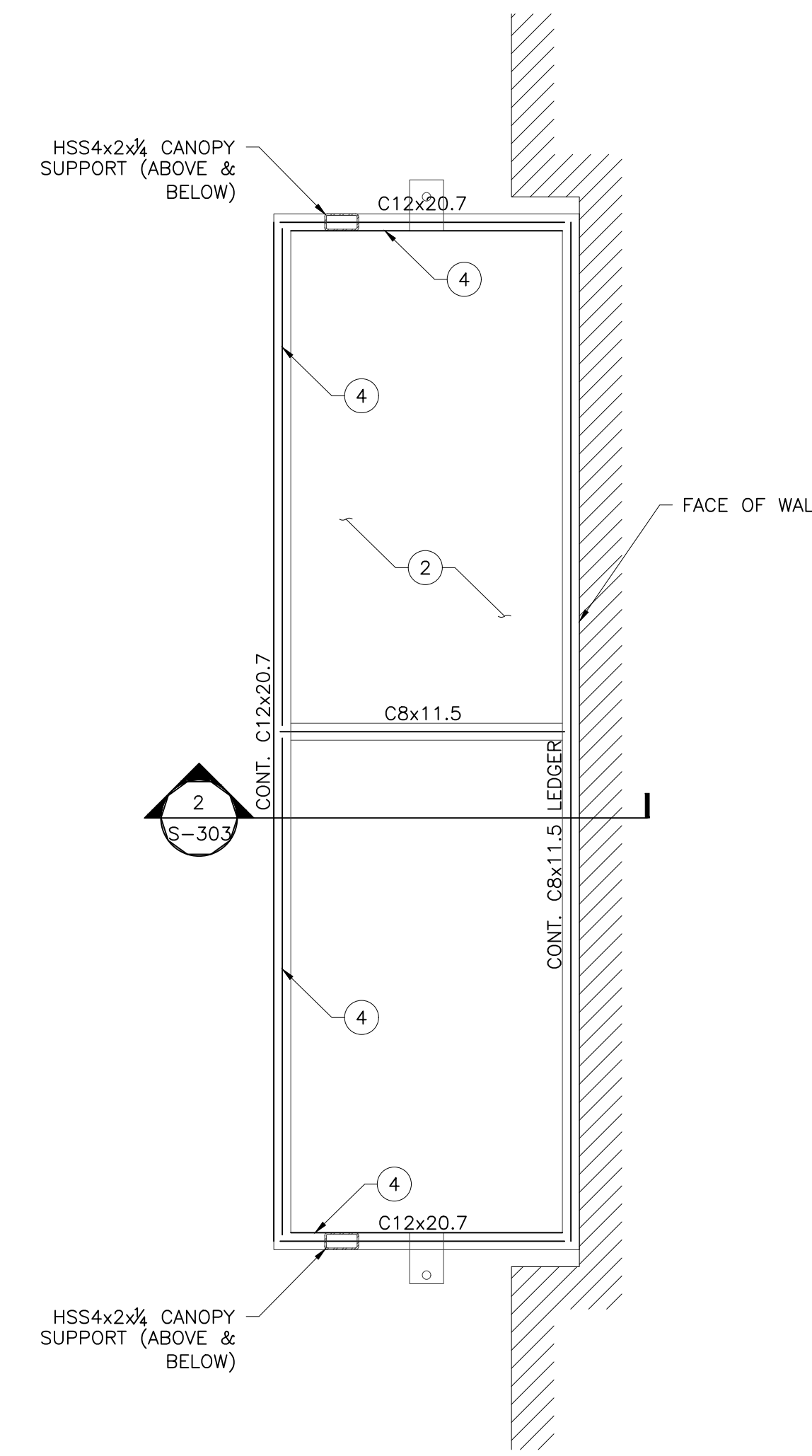

2 CANOPY ROOF PLAN
SCALE: 3/4"=1'-0"

- NOTES:
1. B.O.S. = 9'-8" (COORD. W/ ARCH'L)
 2. 1½-20GA GALV. MTL ROOF DECK.
 3. ALL CANOPY STL. TO BE GALVANIZED.
 4. CONT. ∠3x3x¼ DECK SUPPORT ANGLE.

- NOTES:
1. T.O. MEZZ ELEV. = 9'-8" (COORD. W/ ARCH'L)
 2. 8" PRECAST CONC. HOLLOW CORE PLANK, PROVIDED BY OTHERS (LIVE LOAD = 125 PSF MIN.)
 3. PROVIDE HSS OUTRIGGER (TO MATCH SIZE OF HSS COLUMN) FULLY WELDED TO HSS COLUMN.
 4. PROVIDE BM BRG POCKET, SEE DETAIL 9/S-301
 5. PROVIDE OPENING/BLOCK OUT OF (N) PLANK AROUND (E) COLUMN.
 6. PROVIDE (N) CONT. ∠8x8x¼ LEDGER.
 7. PRE-FABRICATED STEEL STAIRS, COOR. W/ARCH'L
 8. ATTACH (N) CMU WALL TO (E) CMU WALL W/ #5 HORIZ. BARS @ 24" O.C. (VERT.). DRILL & GROUT INTO (E) CMU WALL, 6" MIN. EMBED.
 9. 8"-16ga MTL STUD BOX, TYP. @ ALL EXTERIOR DOOR/WINDOW OPENINGS, U.N.O.
 10. 12"-14ga MTL STUD BOX HEADER.

ISSUED
DATE: 03/30/23

REVISED	DESCRIPTION	DATE

PROJ. MGR.: S.DI GENOVA
P.M. @-MAIL: <consultant@pm email>
DRAWN BY: JF
CLIENT PROJ #: 2022-010.00
SHEET SCALE

BAR IS ONE (1) INCH LONG ON ORIGINAL DRAWING

COPYRIGHT © 2023 ALL RIGHTS RESERVED. NEITHER ALL NOR ANY PART OF THIS DOCUMENT MAY BE REPRODUCED, REPRODUCED, COPIED OR USED IN ANY FORM OR MANNER EXCEPT PURSUANT TO CONTRACT OR WITH THE SPECIFIC WRITTEN PERMISSION OF MG ARCHITECTS LTD. THESE PLANS, DESIGN AND SUBJECT MATTER ARE NOT TO BE REPRODUCED, CHANGED OR COPIED IN ANY MANNER WHATSOEVER, NOR ARE THEY TO BE ASSIGNED TO ANY THIRD PARTY WITHOUT FIRST OBTAINING THE EXPRESS WRITTEN PERMISSION AND CONSENT OF MG ARCHITECTS LTD. THIS DOCUMENT IS AN ARTICLE OF SERVICE AND THE COPYRIGHT AND OTHER PROPERTY RIGHTS ARE EXPRESSLY RESERVED BY MG ARCHITECTS LTD.

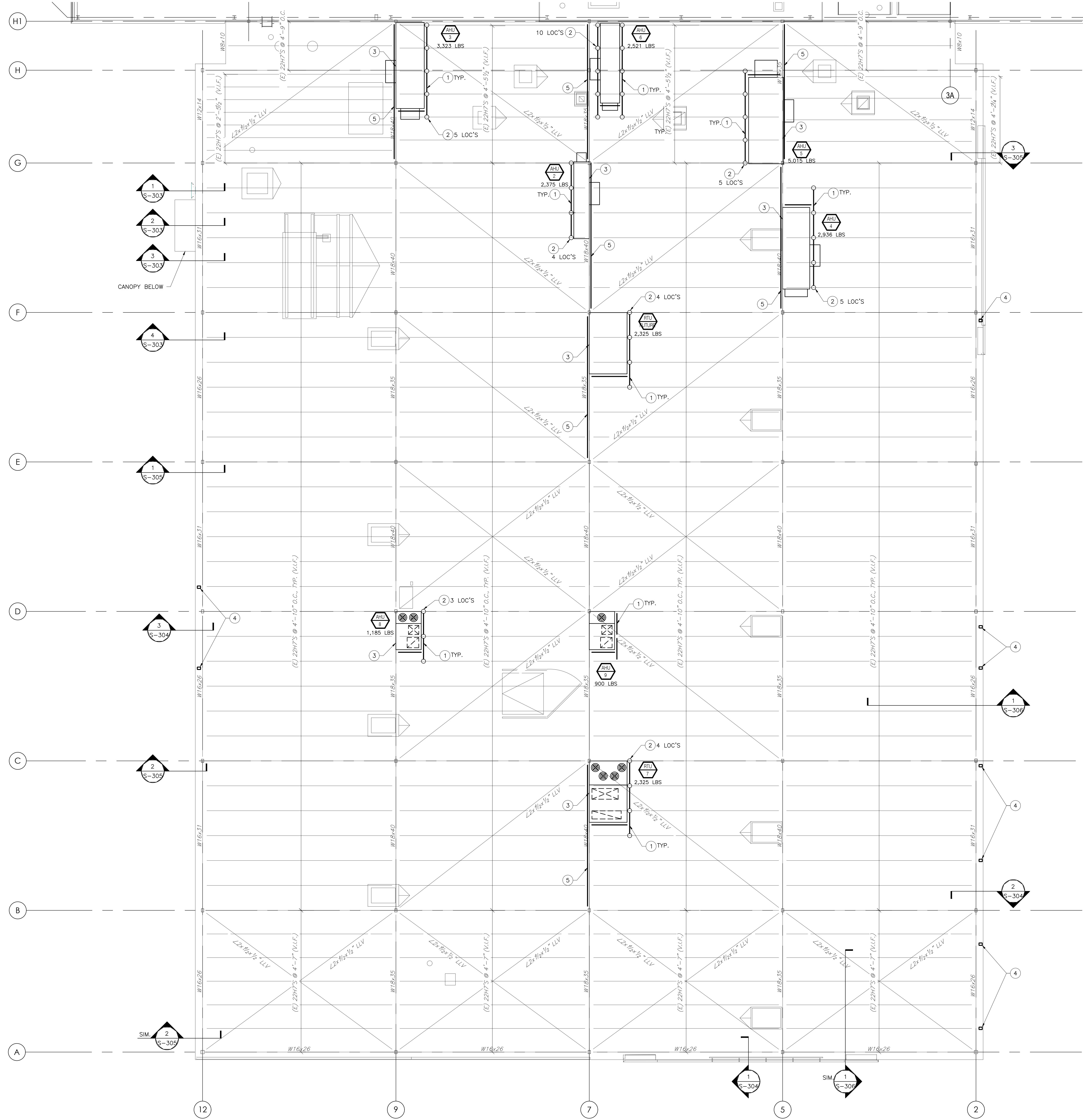

1 ROOF FRAMING PLAN
 S202 SCALE: 1/8"=1'-0"

NOTES:

- 1 PROVIDE FRAMED ROOF OPENING FOR ALL RTU LOC'S AND PENETRATIONS, SEE DETAIL 4/S-302.
- 2 PROVIDE JOIST REINF. FOR ALL RTU LOCATION, SEE DETAIL 5/S-302.
- 3 LINE UP ONE SIDE OF UNIT OVER JOIST/BEAM.
- 4 ATTACH (N) HSS COL., LOCATED WITHIN WALL CAVITY, TO (E) ROOF BEAM W/ 3/8" THK BENT PLATE, FULLY WELDED TO BOTTOM FLANGE OF (E) ROOF BM & FACE OF (N) HSS COL.
- 5 REINFORCE (E) ROOF BEAM, SEE DETAIL 10/S-301
- 6 ADJUST OVERALL UNIT, AS REQ'D, TO ENSURE SUPPLY & DUCT RETURN FALL BETWEEN EXISTING JOISTS.



ARCHITECTURAL DESIGN
 INTERIOR DESIGN
 CODE ANALYSIS
 PLANNING SERVICES
 REPORTS AND STUDIES
 ENGINEERING SERVICES
 HISTORIC PRESERVATION

955 BERKSHIRE BLVD., SUITE 101
 WYOMISSING, PA 19610
 610.376.4927
 www.MG-Architects.com

PROJECT #:
22-0012

CONSULTANT
DIGENOVA
ASSOCIATES, INC.
 STRUCTURAL ENGINEERING + DESIGN
 202 Commonwealth Blvd., Suite 200
 700 North Meridian Pk. #100

SALVATORE DIGENOVA
 ENGINEER
 REGISTRATION NO. 042432-E
 DATE: SIGNED:

COUNTY OF BERKS
 REX LEVENGOOD, DIR. OF FAC. & OPS
 1238 COUNTY WELFARE ROAD #260
 LEESPORT, PA 19533
 610.478.6201 X6220
 RLevengood@CountyOfBerks.gov

BERKS COUNTY AGRICULTURAL CENTER
FACILITY UPGRADES
 1238 COUNTY WELFARE ROAD
 LEESPORT, PA 19533

ISSUED		
REV#	DESCRIPTION	DATE

PROJ. MGR.: S.DI GENOVA
 P.M. @-MAIL: <consultant@pm_email>
 DRAWN BY: JF
 CLIENT PROJ #: 2022-010.00
 1/8"=1'-0"
 BAR IS ONE (1) INCH LONG ON ORIGINAL DRAWING

SHEET TITLE:
ROOF FRAMING PLAN

S-202

REV#	DESCRIPTION	DATE

PROJ. MGR.: S.DI GENOVA
P.M. @-MAIL: <consultant/pm_email>
DRAWN BY: JF
CLIENT PROJ #: 2022-010.00

1
2
3
4
5
6
7
8
9
10
11
12
13
14
15
16
17
18
19
20
21
22
23
24
25
26
27
28
29
30
31
32
33
34
35
36
37
38
39
40
41
42
43
44
45
46
47
48
49
50
51
52
53
54
55
56
57
58
59
60
61
62
63
64
65
66
67
68
69
70
71
72
73
74
75
76
77
78
79
80
81
82
83
84
85
86
87
88
89
90
91
92
93
94
95
96
97
98
99
100
101
102
103
104
105
106
107
108
109
110
111
112
113
114
115
116
117
118
119
120
121
122
123
124
125
126
127
128
129
130
131
132
133
134
135
136
137
138
139
140
141
142
143
144
145
146
147
148
149
150
151
152
153
154
155
156
157
158
159
160
161
162
163
164
165
166
167
168
169
170
171
172
173
174
175
176
177
178
179
180
181
182
183
184
185
186
187
188
189
190
191
192
193
194
195
196
197
198
199
200
201
202
203
204
205
206
207
208
209
210
211
212
213
214
215
216
217
218
219
220
221
222
223
224
225
226
227
228
229
230
231
232
233
234
235
236
237
238
239
240
241
242
243
244
245
246
247
248
249
250
251
252
253
254
255
256
257
258
259
260
261
262
263
264
265
266
267
268
269
270
271
272
273
274
275
276
277
278
279
280
281
282
283
284
285
286
287
288
289
290
291
292
293
294
295
296
297
298
299
300
301
302
303
304
305
306
307
308
309
310
311
312
313
314
315
316
317
318
319
320
321
322
323
324
325
326
327
328
329
330
331
332
333
334
335
336
337
338
339
340
341
342
343
344
345
346
347
348
349
350
351
352
353
354
355
356
357
358
359
360
361
362
363
364
365
366
367
368
369
370
371
372
373
374
375
376
377
378
379
380
381
382
383
384
385
386
387
388
389
390
391
392
393
394
395
396
397
398
399
400
401
402
403
404
405
406
407
408
409
410
411
412
413
414
415
416
417
418
419
420
421
422
423
424
425
426
427
428
429
430
431
432
433
434
435
436
437
438
439
440
441
442
443
444
445
446
447
448
449
450
451
452
453
454
455
456
457
458
459
460
461
462
463
464
465
466
467
468
469
470
471
472
473
474
475
476
477
478
479
480
481
482
483
484
485
486
487
488
489
490
491
492
493
494
495
496
497
498
499
500
501
502
503
504
505
506
507
508
509
510
511
512
513
514
515
516
517
518
519
520
521
522
523
524
525
526
527
528
529
530
531
532
533
534
535
536
537
538
539
540
541
542
543
544
545
546
547
548
549
550
551
552
553
554
555
556
557
558
559
560
561
562
563
564
565
566
567
568
569
570
571
572
573
574
575
576
577
578
579
580
581
582
583
584
585
586
587
588
589
590
591
592
593
594
595
596
597
598
599
600
601
602
603
604
605
606
607
608
609
610
611
612
613
614
615
616
617
618
619
620
621
622
623
624
625
626
627
628
629
630
631
632
633
634
635
636
637
638
639
640
641
642
643
644
645
646
647
648
649
650
651
652
653
654
655
656
657
658
659
660
661
662
663
664
665
666
667
668
669
670
671
672
673
674
675
676
677
678
679
680
681
682
683
684
685
686
687
688
689
690
691
692
693
694
695
696
697
698
699
700
701
702
703
704
705
706
707
708
709
710
711
712
713
714
715
716
717
718
719
720
721
722
723
724
725
726
727
728
729
730
731
732
733
734
735
736
737
738
739
740
741
742
743
744
745
746
747
748
749
750
751
752
753
754
755
756
757
758
759
760
761
762
763
764
765
766
767
768
769
770
771
772
773
774
775
776
777
778
779
780
781
782
783
784
785
786
787
788
789
790
791
792
793
794
795
796
797
798
799
800
801
802
803
804
805
806
807
808
809
810
811
812
813
814
815
816
817
818
819
820
821
822
823
824
825
826
827
828
829
830
831
832
833
834
835
836
837
838
839
840
841
842
843
844
845
846
847
848
849
850
851
852
853
854
855
856
857
858
859
860
861
862
863
864
865
866
867
868
869
870
871
872
873
874
875
876
877
878
879
880
881
882
883
884
885
886
887
888
889
890
891
892
893
894
895
896
897
898
899
900
901
902
903
904
905
906
907
908
909
910
911
912
913
914
915
916
917
918
919
920
921
922
923
924
925
926
927
928
929
930
931
932
933
934
935
936
937
938
939
940
941
942
943
944
945
946
947
948
949
950
951
952
953
954
955
956
957
958
959
960
961
962
963
964
965
966
967
968
969
970
971
972
973
974
975
976
977
978
979
980
981
982
983
984
985
986
987
988
989
990
991
992
993
994
995
996
997
998
999
1000

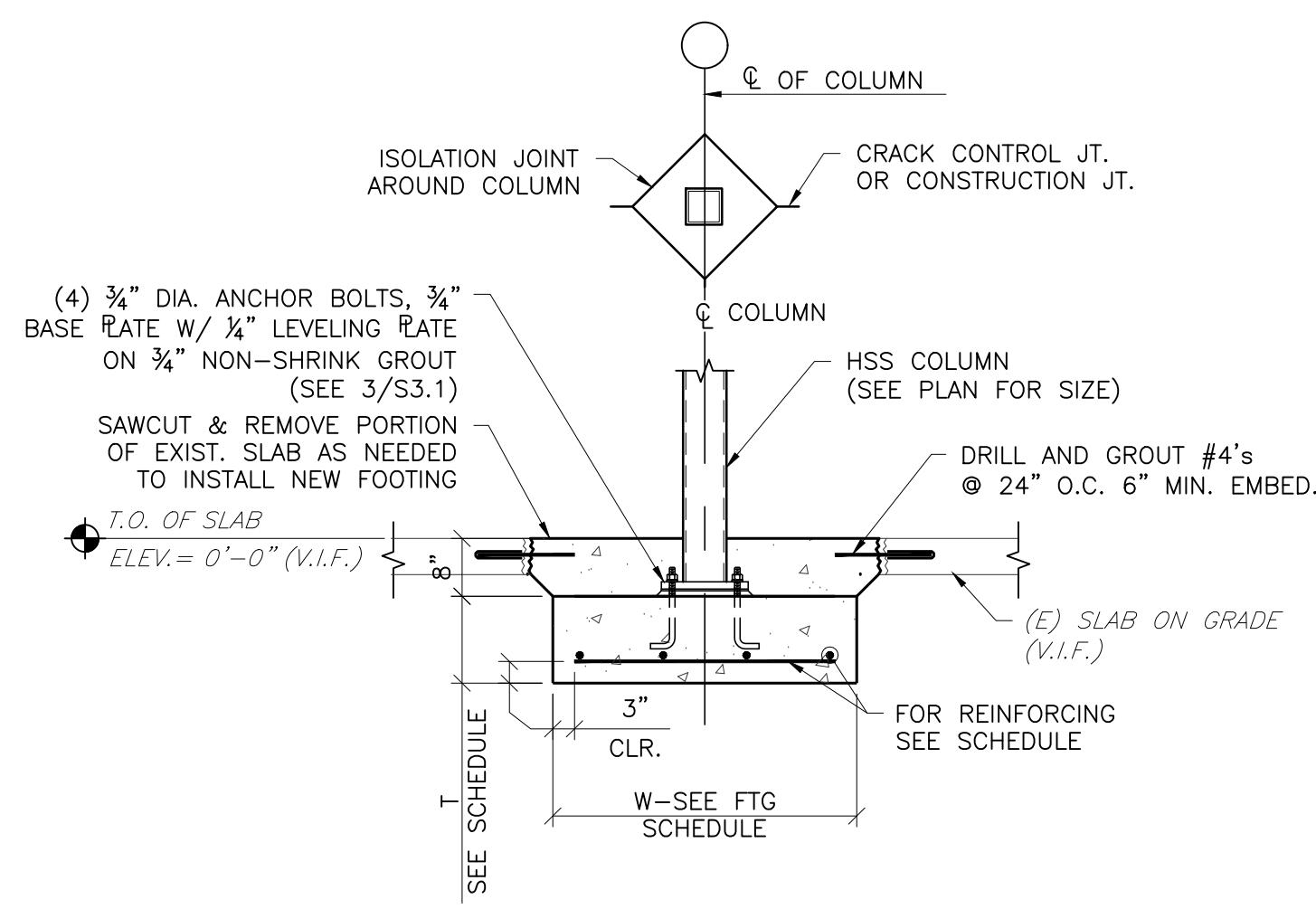

1 INTERIOR COL. FTG.
S-301 SCALE: 1/2"=1'-0"

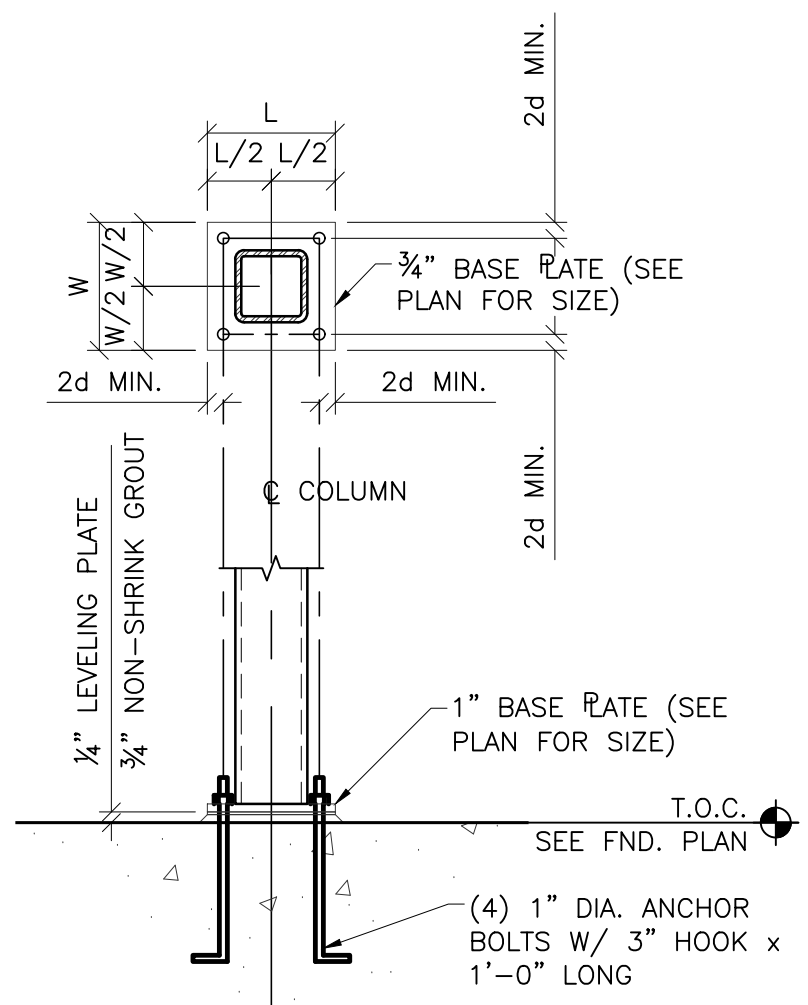

2 TYP. BASE PLATE DETAIL
S-301 SCALE: 3/4"=1'-0"

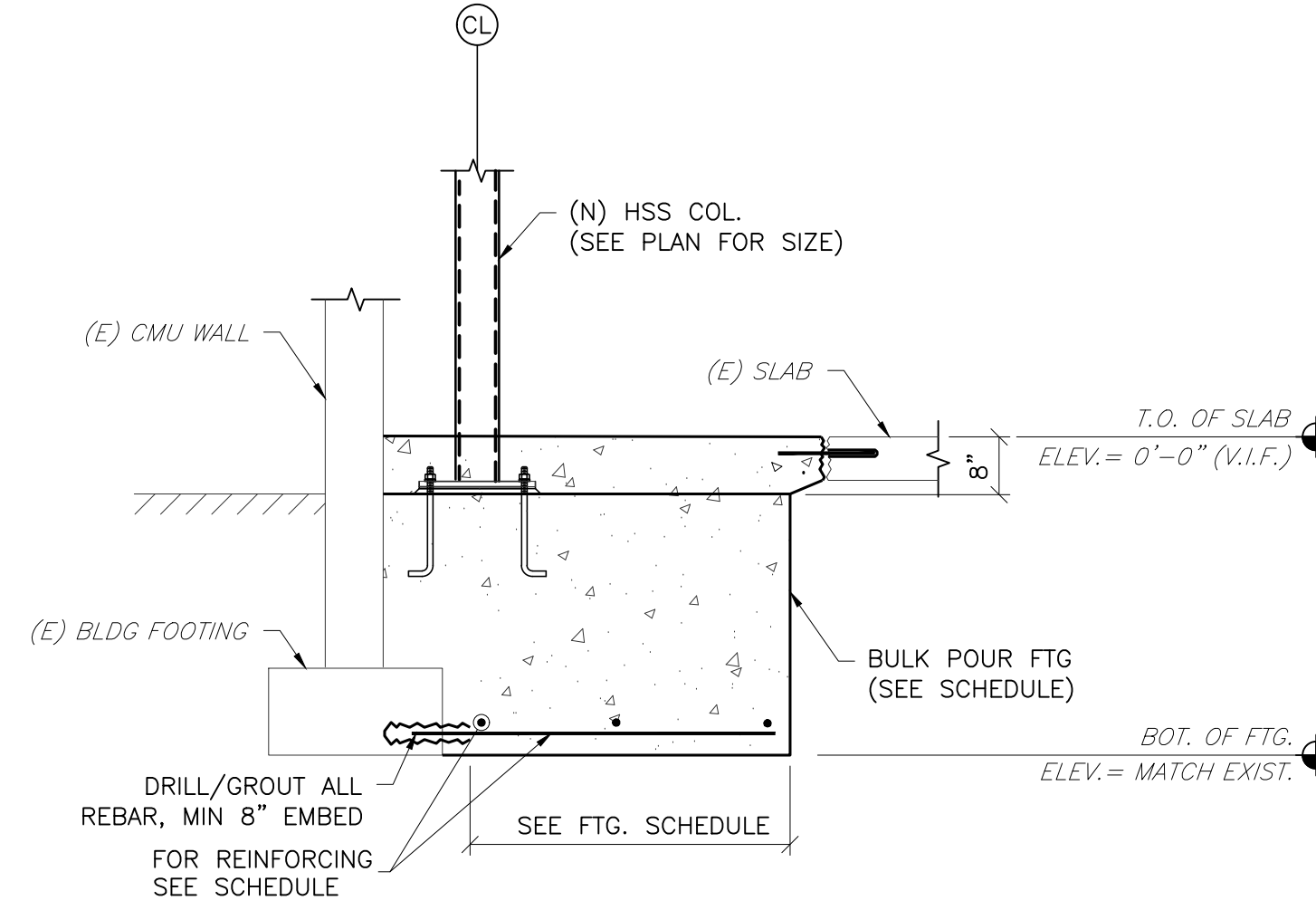

3 BULK POUR FTG. DETAIL
S-301 SCALE: 1/2"=1'-0"

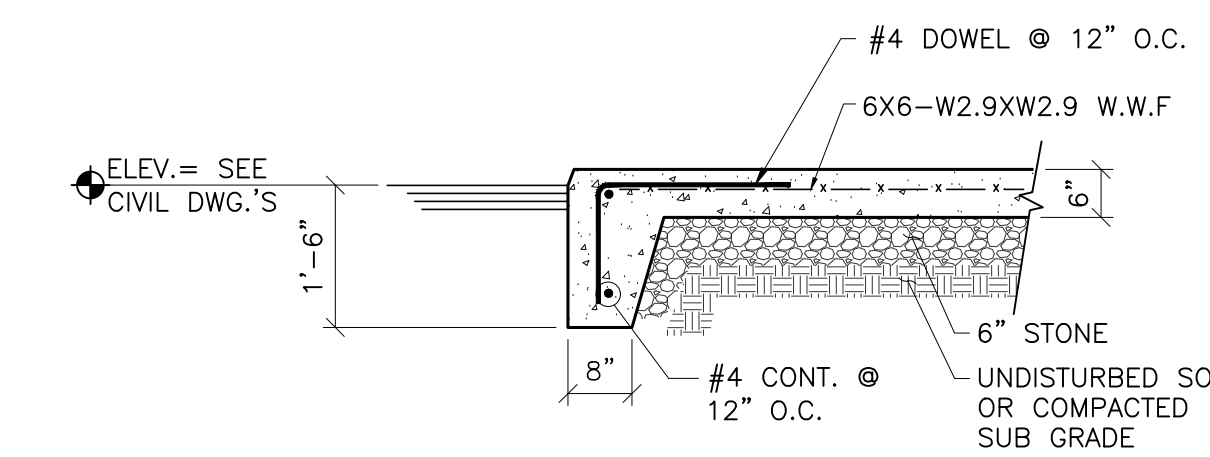

4 EQUIP. PAD DETAIL
S-301 SCALE: 1/2"=1'-0"

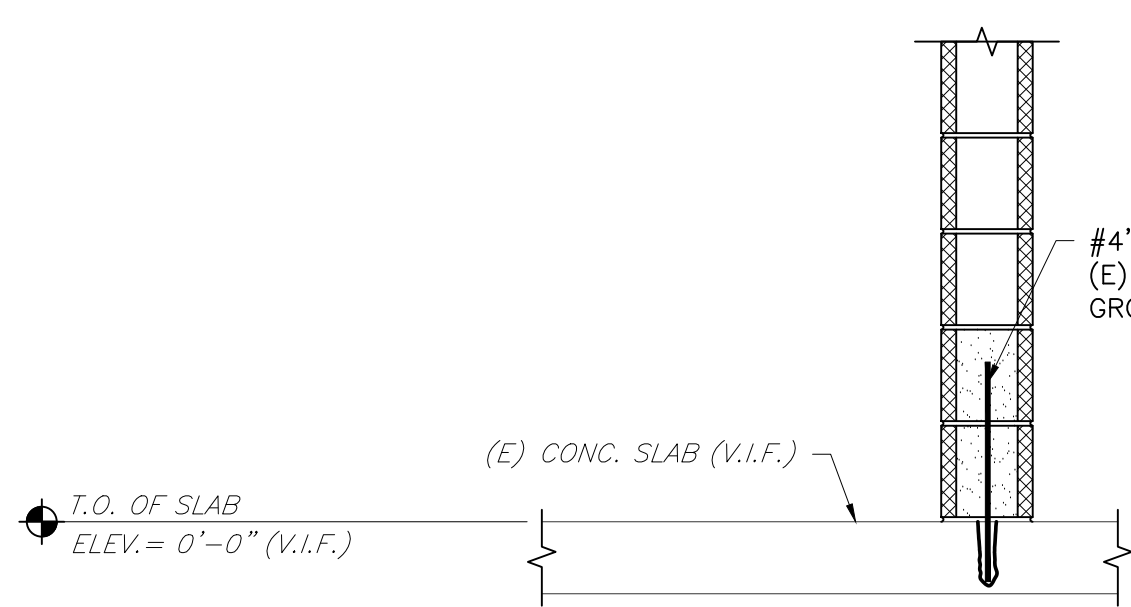

5 INTERIOR CMU PARTITION WALL
S-301 SCALE: 3/4"=1'-0"

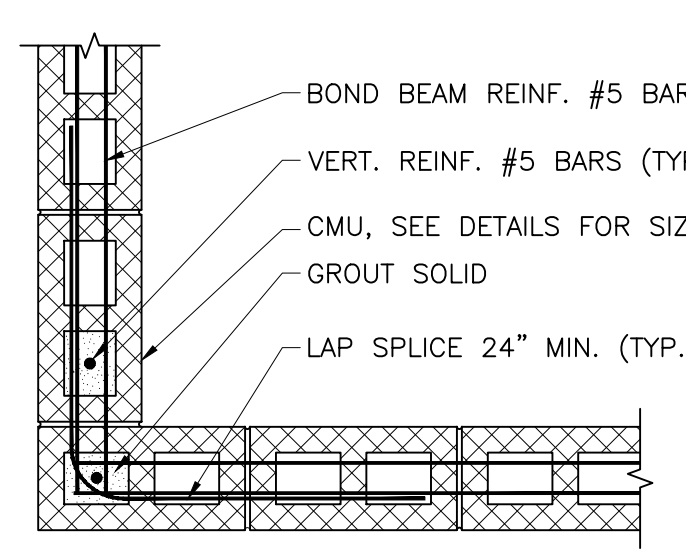

6 CMU CORNER REINF. DETAIL
S-301 SCALE: 1/2"=1'-0"

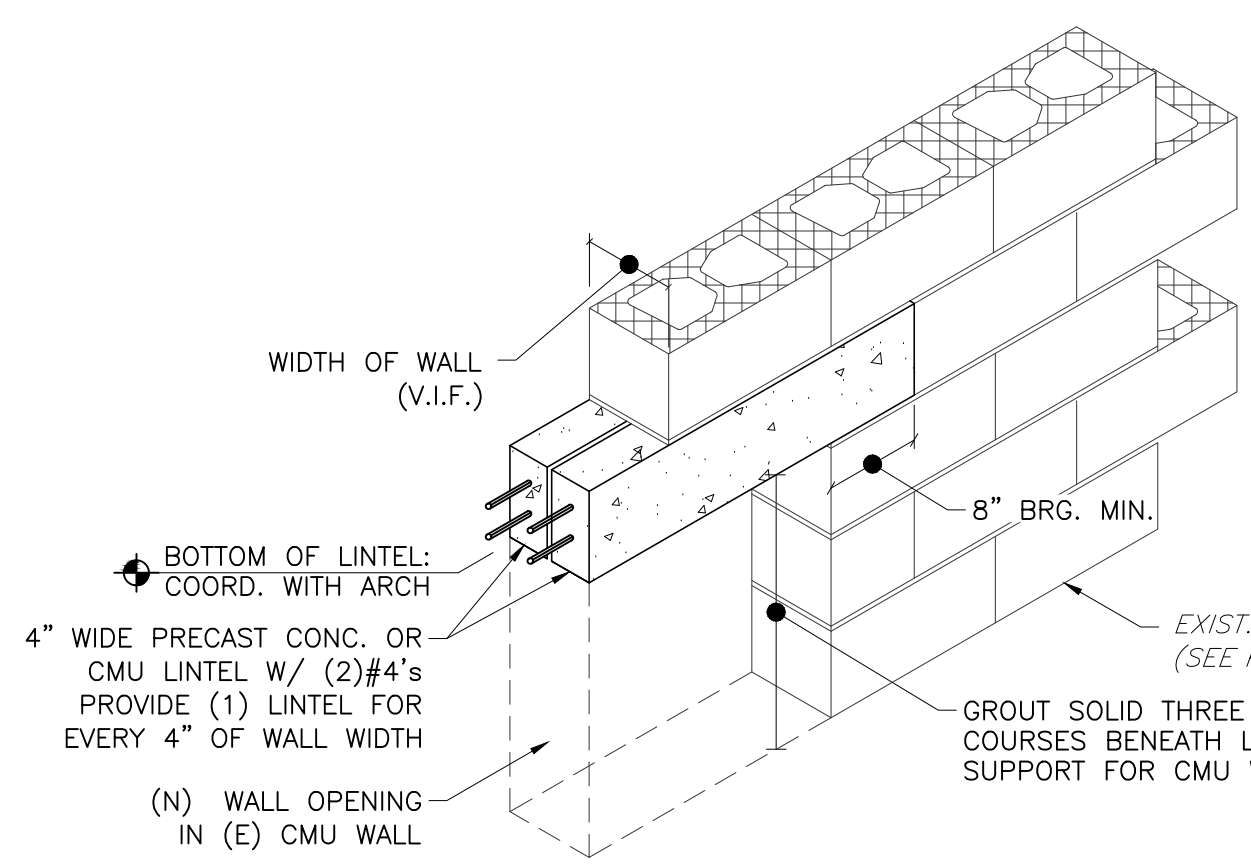

7 PRE-CAST HEADER DETAIL
S-301 SCALE: 3/4"=1'-0"

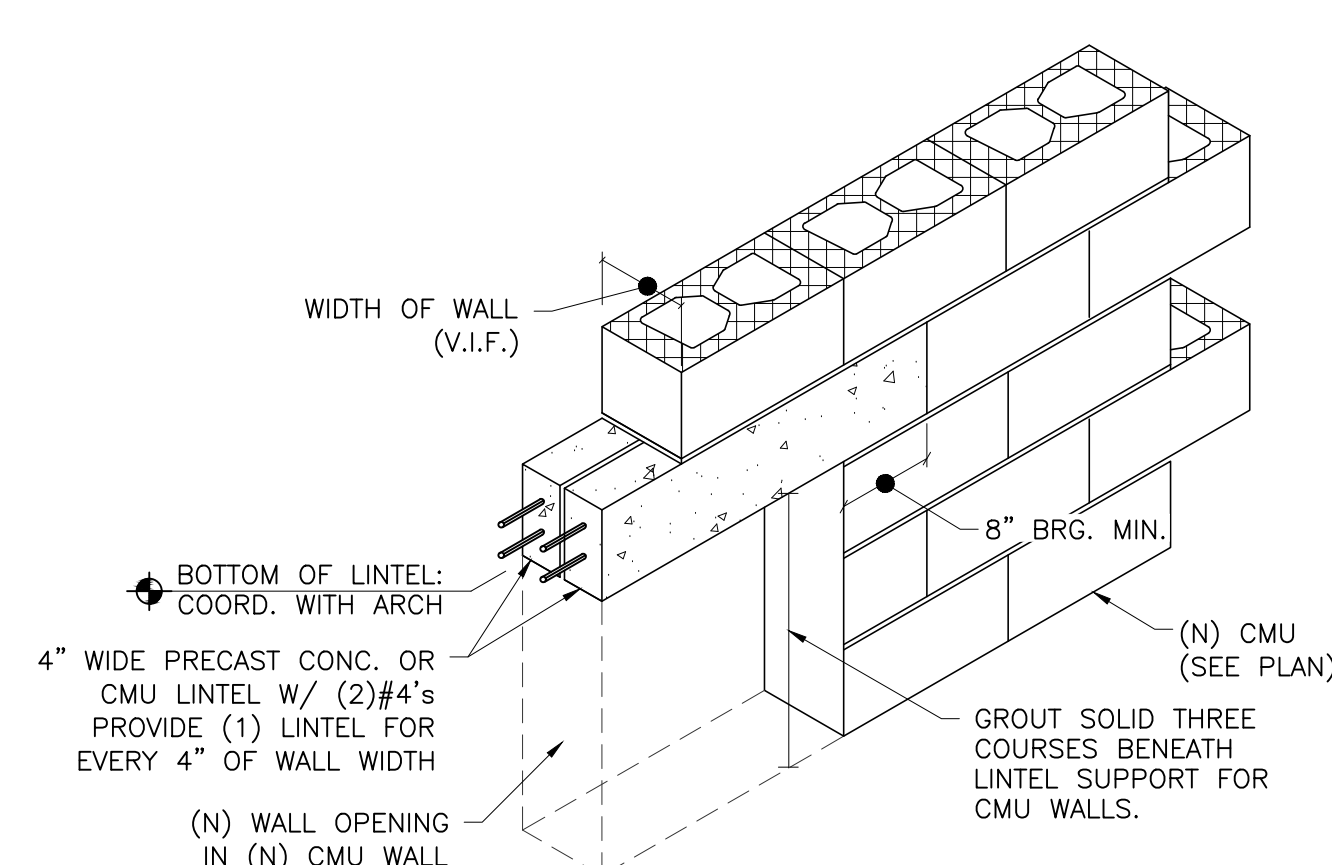

- NOTES:
- CONTRACTOR TO PROVIDE TEMPORARY SUPPORT TO WALL ABOVE AS REQ'D PRIOR TO ANY DEMOLITION/REMOVAL.
 - CONTRACTOR TO PERFORM ALL DEMOLITION WITH CARE AND INSTALL TEMPORARY SHORING AS REQ'D TO MAINTAIN STRUCTURAL INTEGRITY OF WALL ABOVE DURING FULL COURSE OF WORK.

8 STL BM HEADER DTL
S-301 SCALE: 3/4"=1'-0"

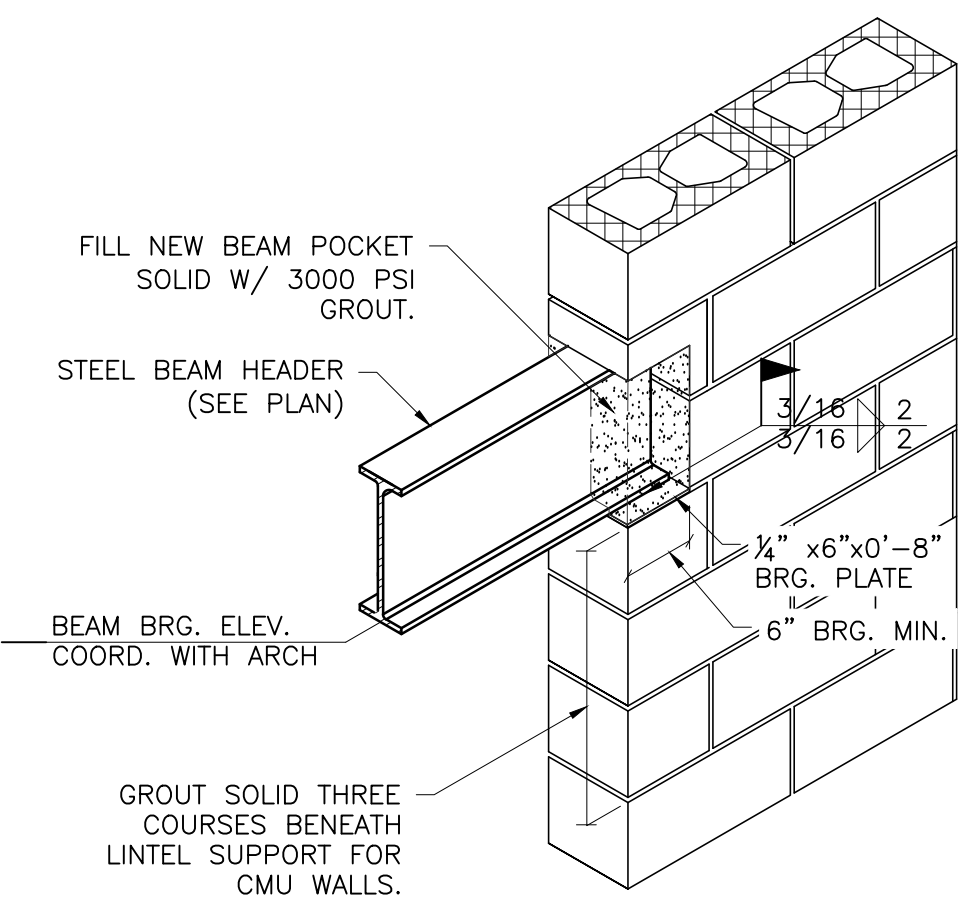
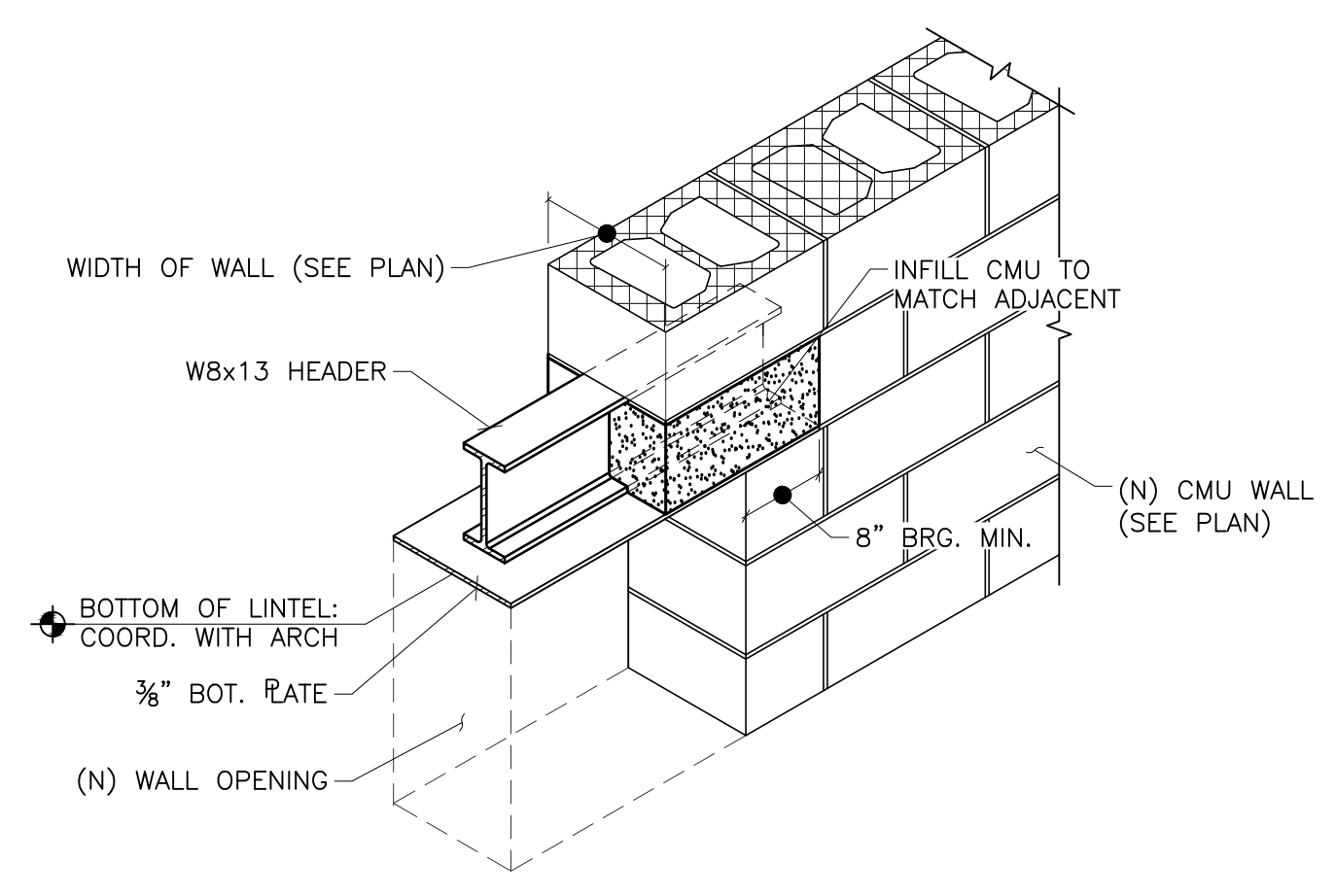

9 BM BRG POCKET DETAIL
S-301 SCALE: 3/4"=1'-0"

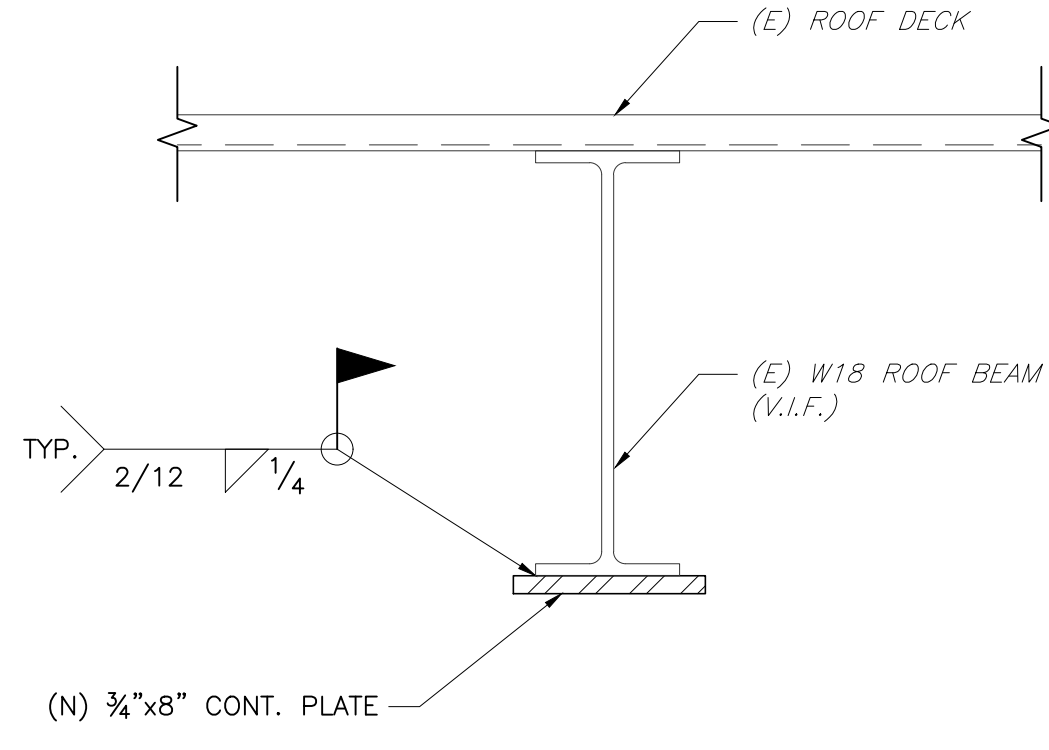

10 BEAM REINF. DETAIL
S-301 SCALE: N.T.S.

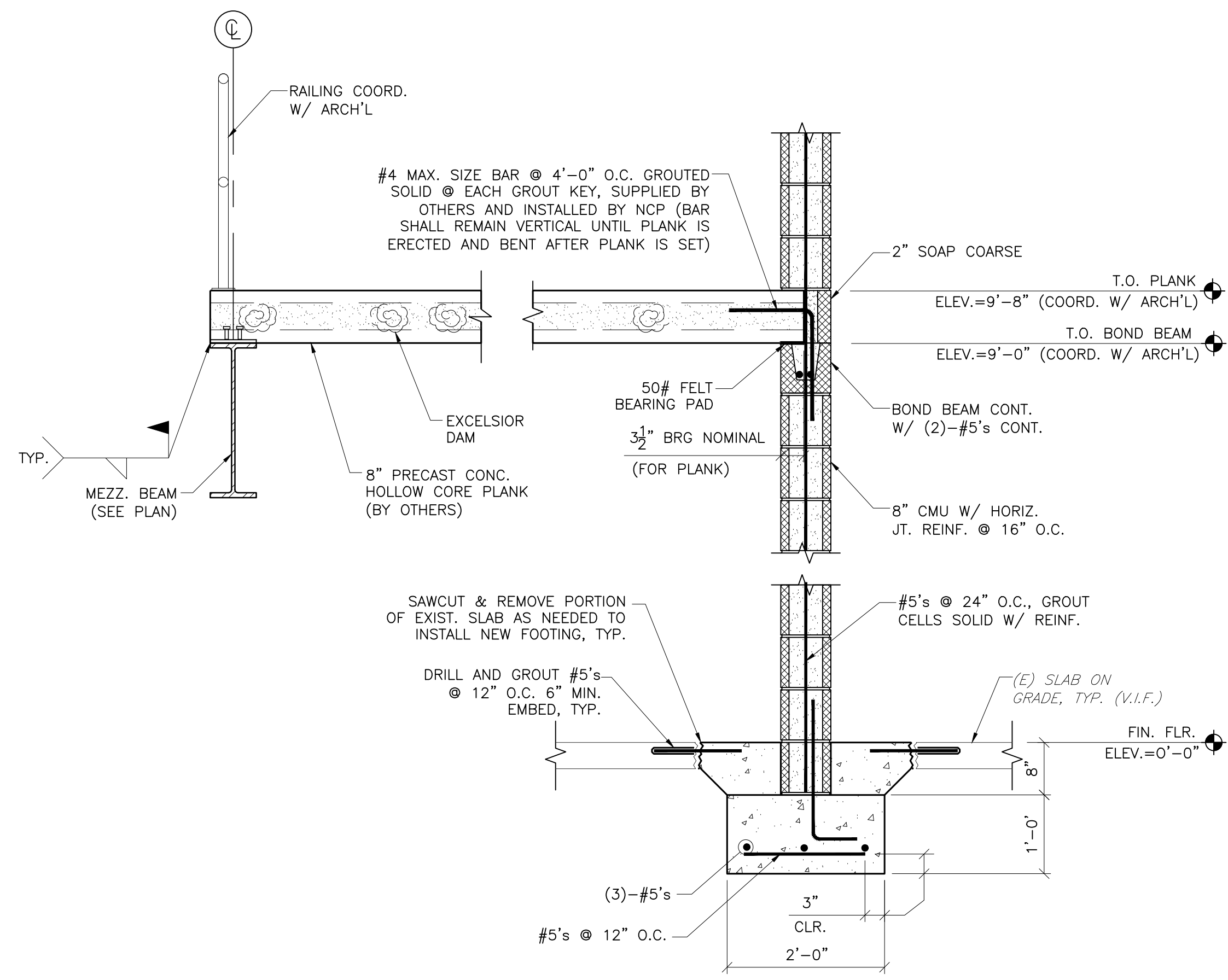

1 SECTION
S-302 SCALE: 3/4" = 1'-0"

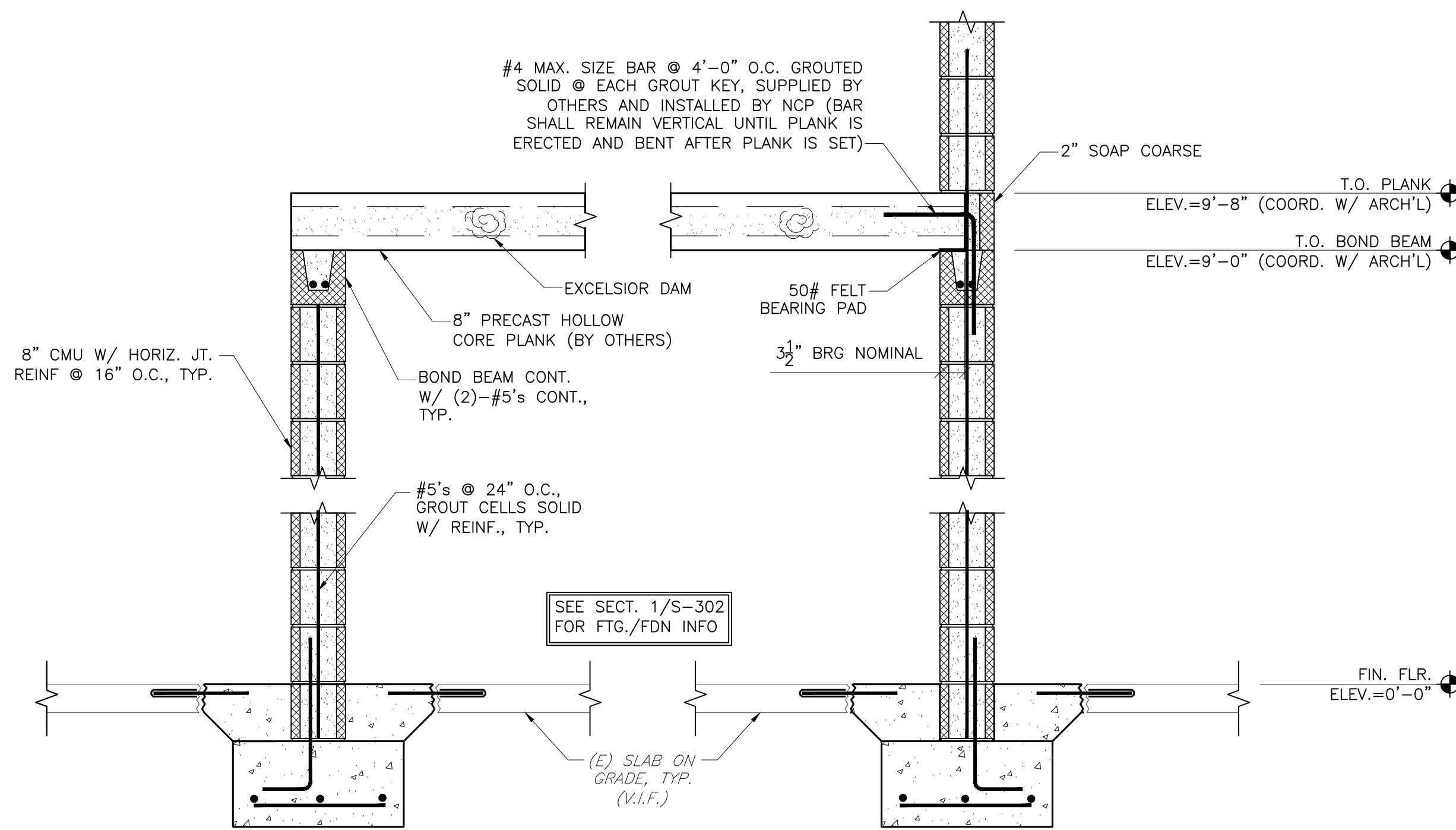

2 SECTION
S-302 SCALE: 3/4" = 1'-0"

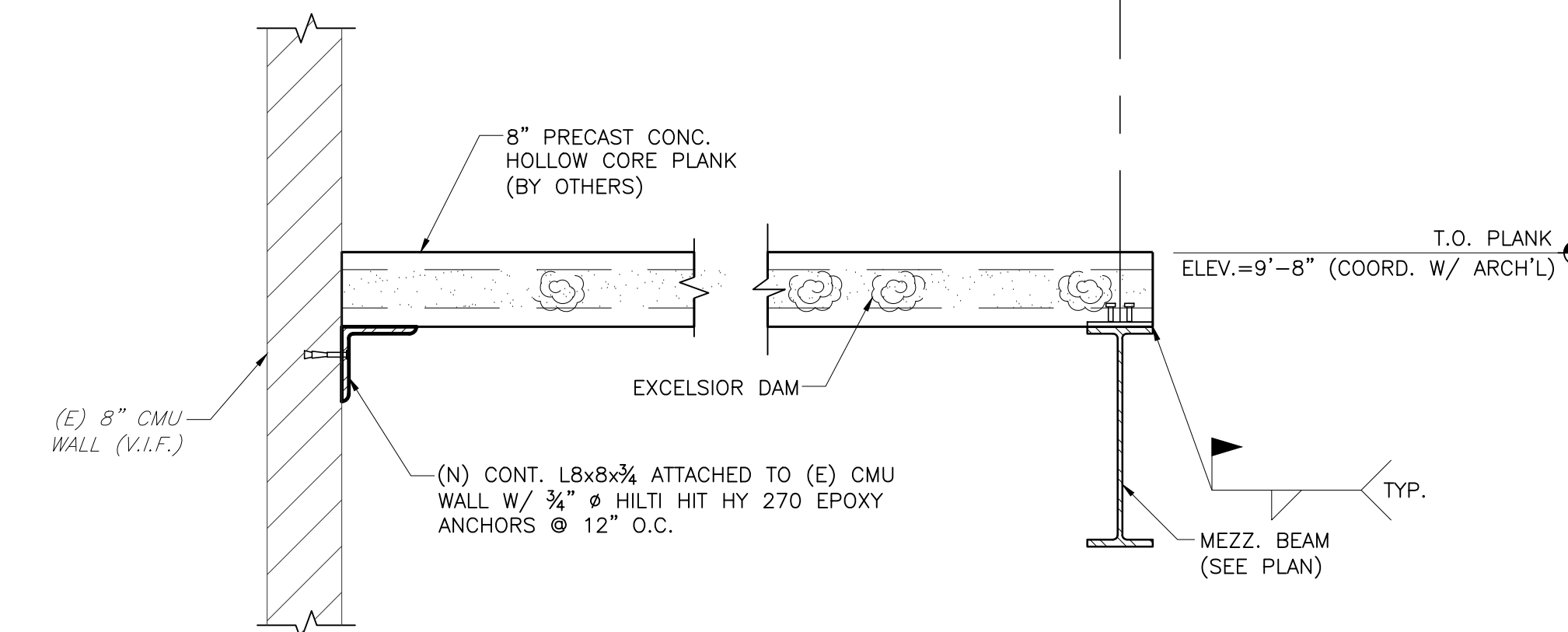

3 SECTION
S-302 SCALE: 3/4" = 1'-0"

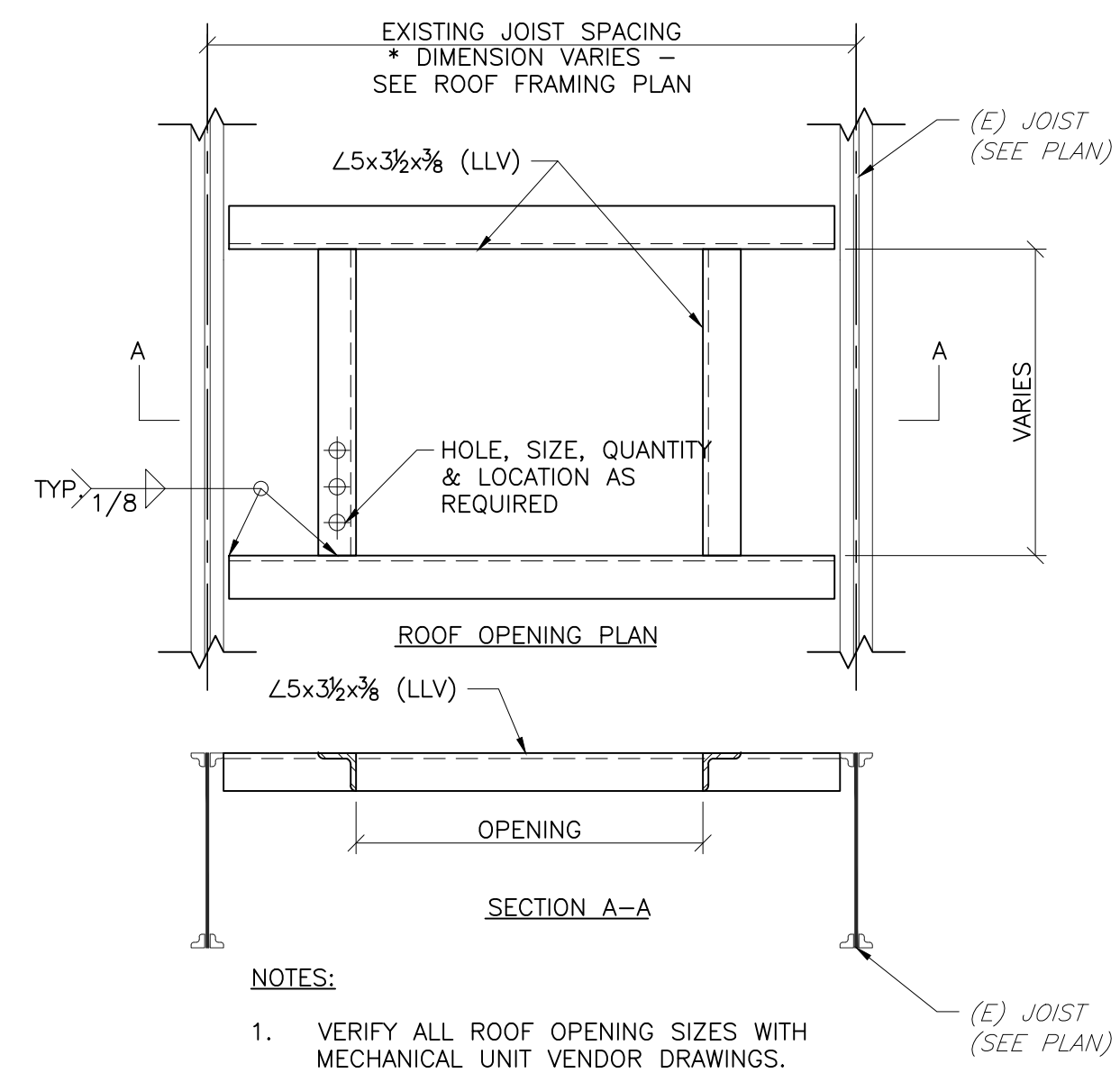

4 FRAMED ROOF OPENING DETAIL
S-302 SCALE: 3/4" = 1'-0"

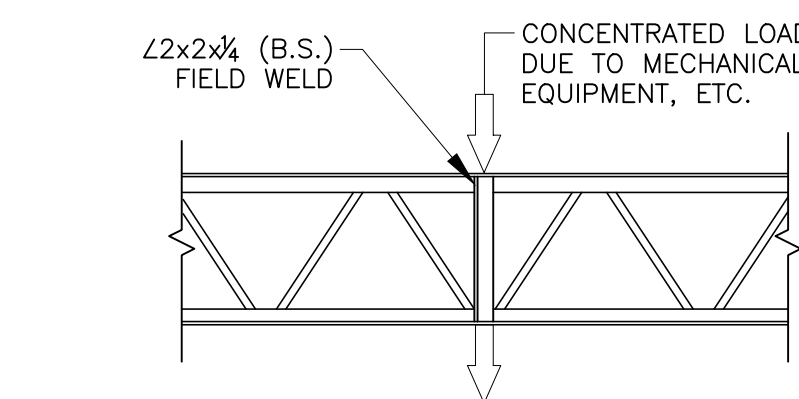

- NOTES:
1. REINFORCE JOIST IN SHOP OR FIELD WHEN CONCENTRATED LOADS FROM MECHANICAL EQUIPMENT OR OTHER SOURCE EXCEEDS 250 LBS.
 2. ADD L2x2x1/4 FOR CONCENTRATED LOAD AT LOCATION CLOSEST TO PANEL POINT WHEN LOAD LOCATION IS GREATER THAN 4" FROM PANEL POINT.
 3. WELDING BY CERTIFIED WELDER.
 4. WELD TO SUPPORTING BEAM OR JOIST 3/16" FILLET 2" LONG

5 PANEL POINT REINF. DETAIL
S-302 SCALE: 3/4" = 1'-0"

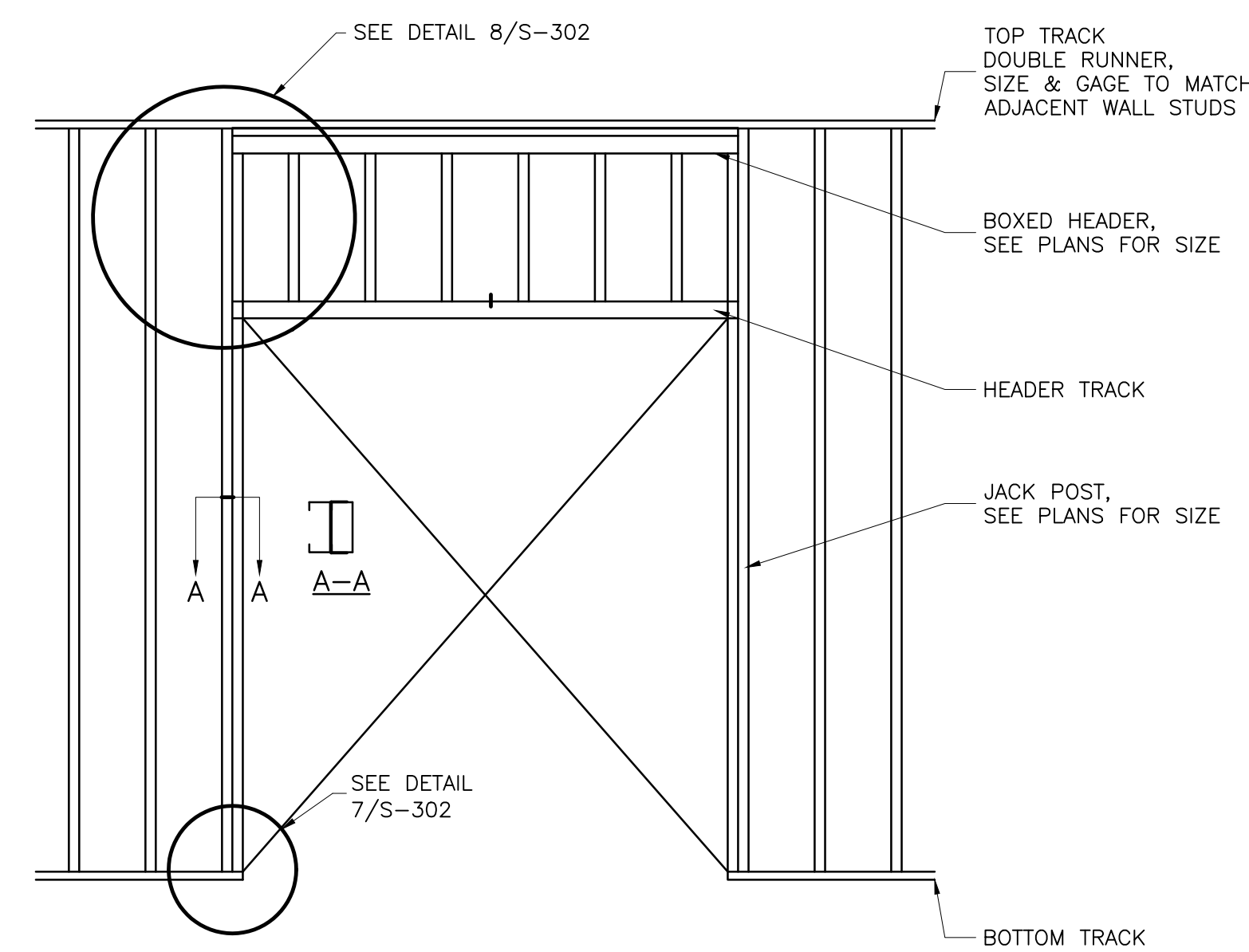

6 TYP. WALL OPENING
S-302 SCALE: 1/2" = 1'-0"

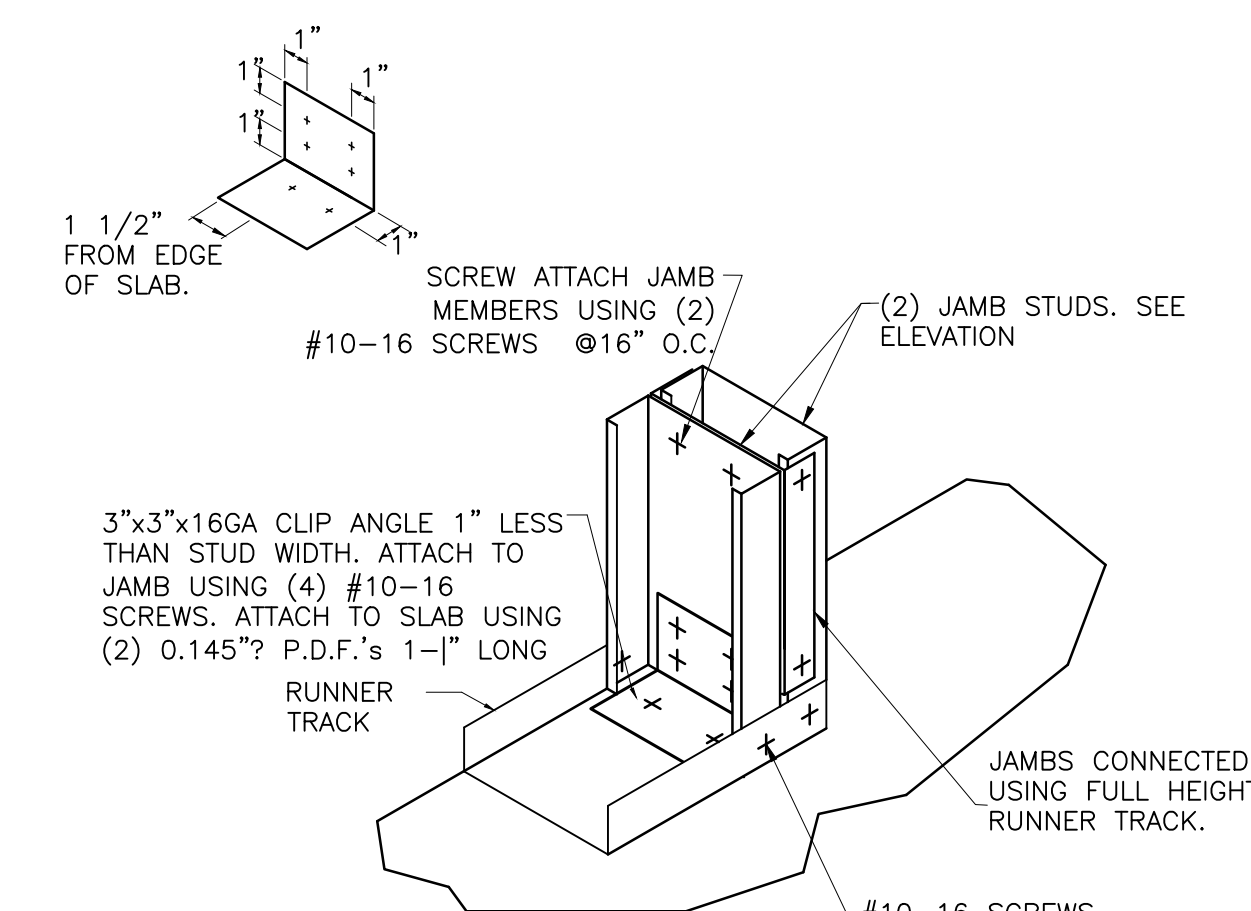

7 JAMB ANCHORAGE
S-302 SCALE: 1/2" = 1'-0"

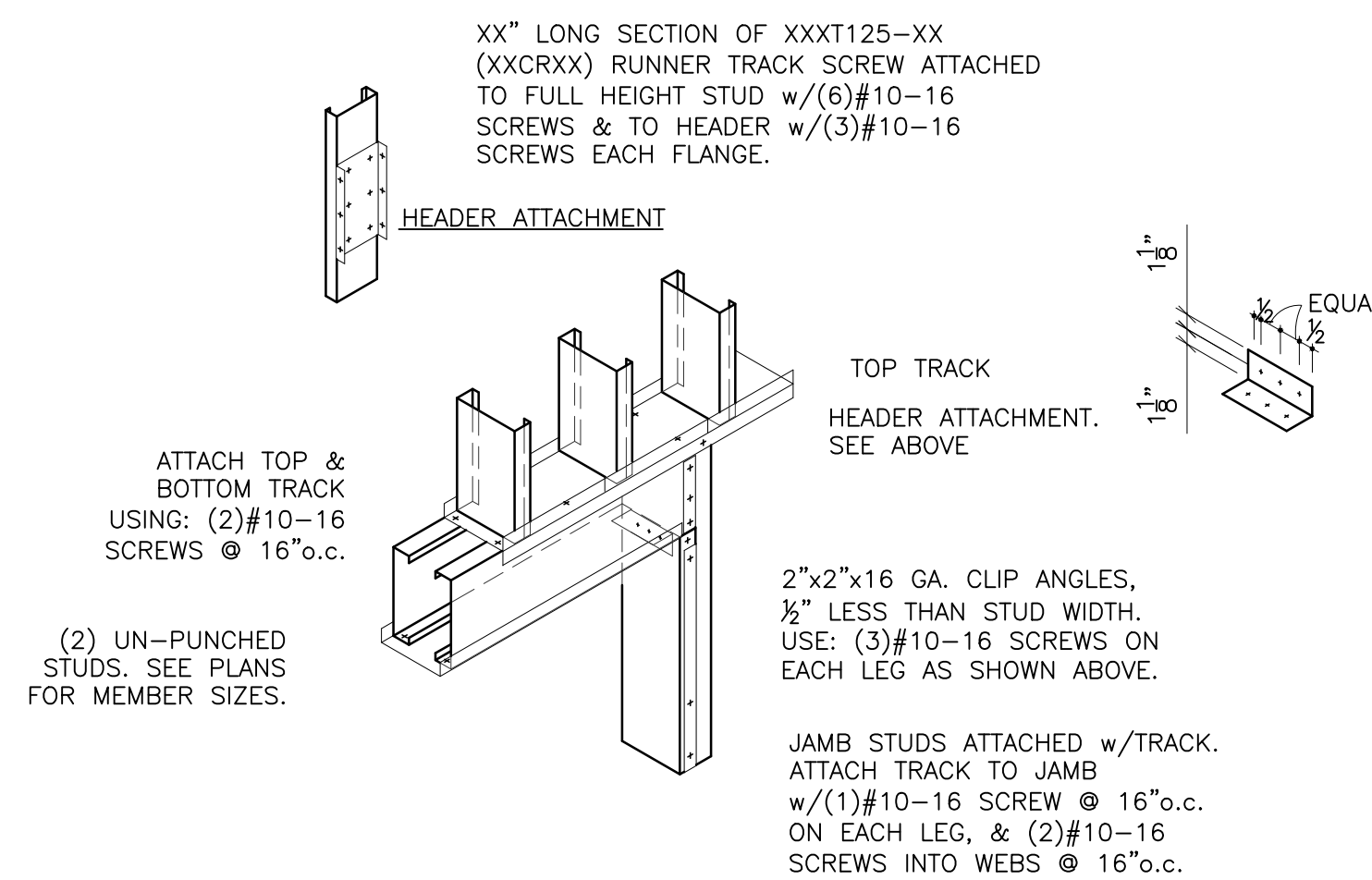

8 BOXED HEADER CONNECTION
S-302 SCALE: 1/2" = 1'-0"

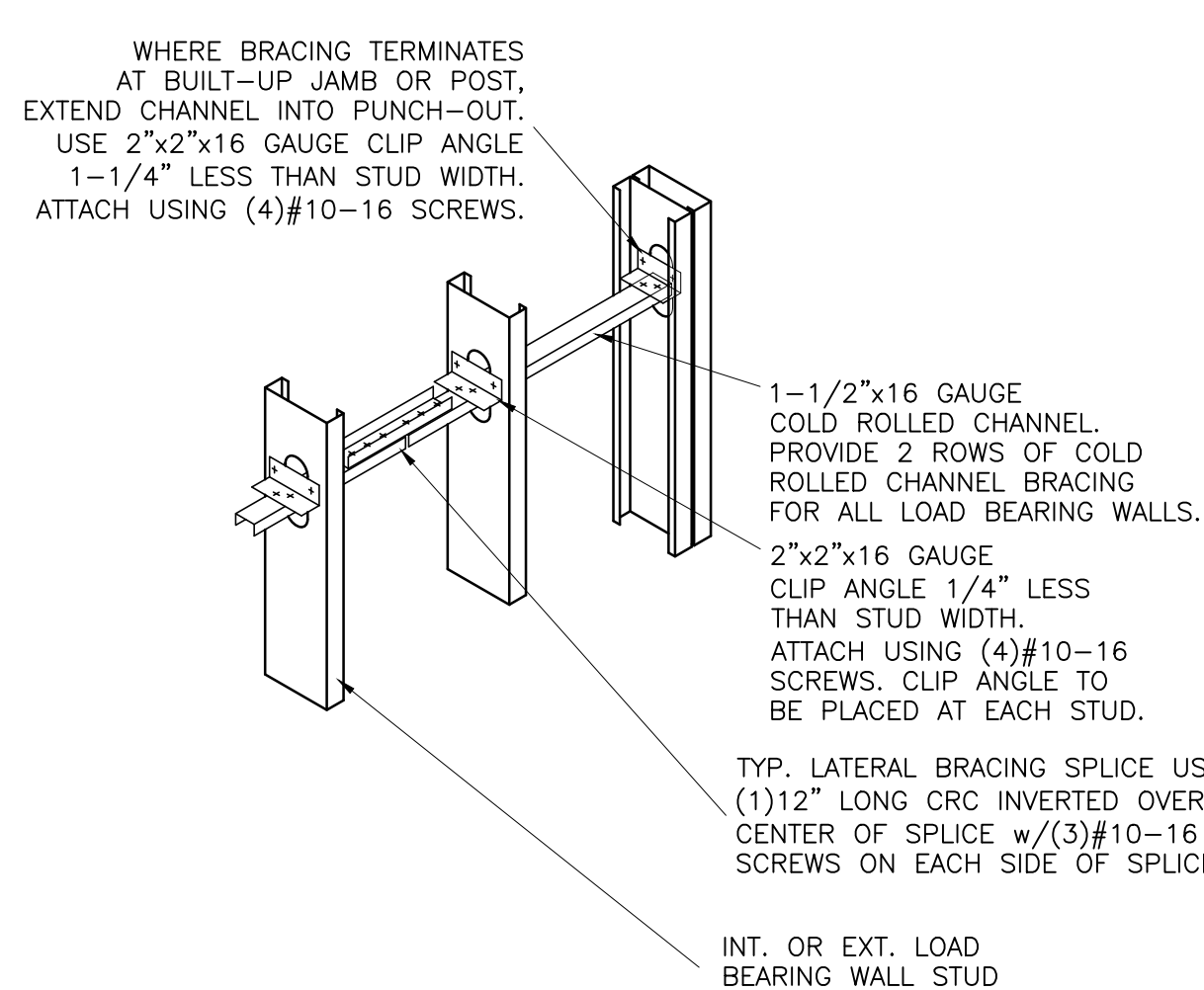

9 LATERAL BRACING
S-302 SCALE: 1/2" = 1'-0"

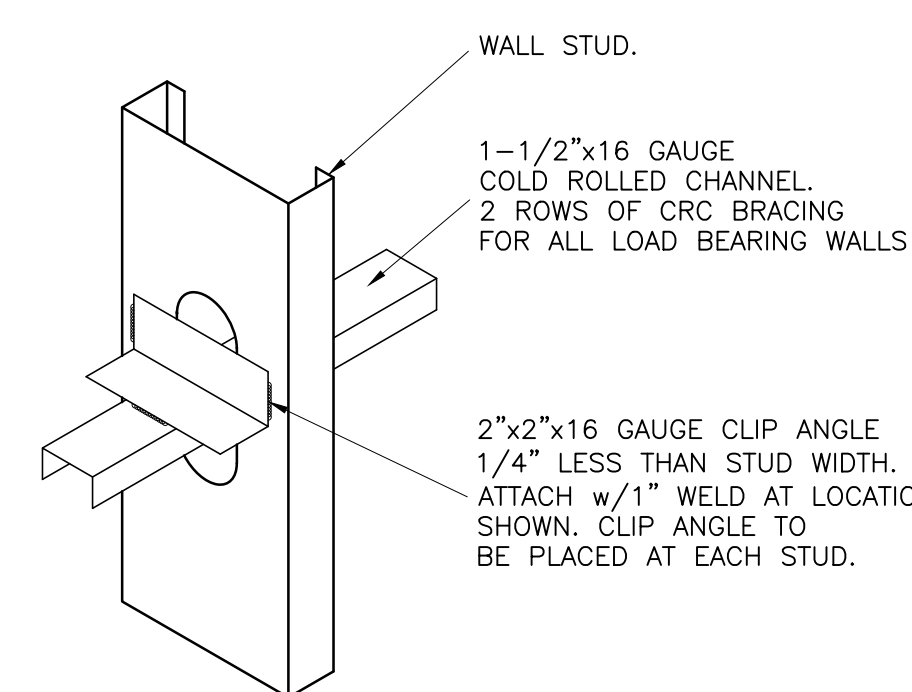

10 LATERAL BRACING
S-302 SCALE: 1/2" = 1'-0"

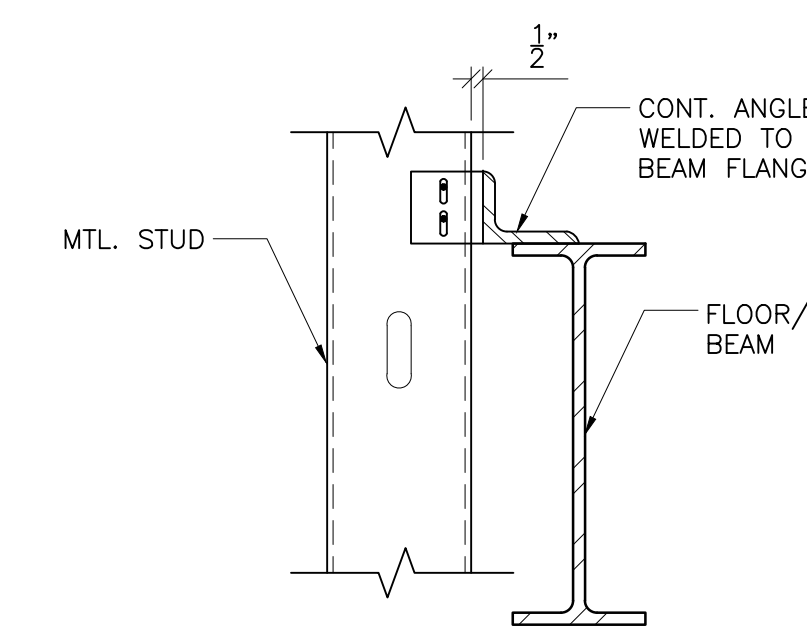

11 TYP. MTL. STUD CONNECTION
S-302 SCALE: N.T.S.

ISSUED

DATE: 03/30/23

REV#	DESCRIPTION	DATE

PROJ. MGR.: S.DI GENOVA
P.M. @-MAIL: <consultant@pm email>
DRAWN BY: JF
CLIENT PROJ #: 2022-010.00
SHEET SCALE: 1/8" = 1'-0"
1/8" = 1'-0" 1
BAR IS ONE (1) INCH LONG ON ORIGINAL DRAWING

COPYRIGHT © 2023. ALL RIGHTS RESERVED. NEITHER ALL NOR ANY PART OF THIS DOCUMENT MAY BE REPRODUCED, REPRODUCED, COPIED OR USED IN ANY FORM OR MANNER EXCEPT PURSUANT TO CONTRACT OR WITH THE SPECIFIC WRITTEN PERMISSION OF MG ARCHITECTS, LTD. THESE PLANS, DESIGN AND SUBJECT MATTER ARE NOT TO BE REPRODUCED, CHANGED OR COPIED IN ANY MANNER WHATSOEVER, NOR ARE THEY TO BE ASSIGNED TO ANY THIRD PARTY WITHOUT FIRST OBTAINING THE EXPRESS WRITTEN PERMISSION AND CONSENT OF MG ARCHITECTS, LTD. THIS DOCUMENT IS AN ARTICLE OF SERVICE AND THE COPYRIGHT AND OTHER PROPERTY RIGHTS ARE EXPRESSLY RESERVED BY MG ARCHITECTS, LTD.

SHEET TITLE:
SECTIONS AND DETAILS

ISSUED
 DATE: 03/30/23

REVISION	DESCRIPTION	DATE

PROJ. MGR.: S.DI GENOVA
 P.M. @-MAIL: <consultant.pm@email>
 DRAWN BY: JF
 CLIENT PROJ #: 2022-010.00
 SHEET SCALE: 3/4" = 1'-0"

COPYRIGHT © 2023. ALL RIGHTS RESERVED. NEITHER ALL NOR ANY PART OF THIS DOCUMENT MAY BE REPRODUCED, REPRODUCED, COPIED OR USED IN ANY FORM OR MANNER EXCEPT PURSUANT TO CONTRACT OR WITH THE SPECIFIC WRITTEN PERMISSION OF MG ARCHITECTS, LTD. THESE PLANS, DESIGNS AND SUBJECT MATTER ARE NOT TO BE REPRODUCED, CHANGED OR COPIED IN ANY MANNER WHATSOEVER, NOR ARE THEY TO BE ASSIGNED TO ANY THIRD PARTY WITHOUT THE EXPRESS WRITTEN PERMISSION AND CONSENT OF MG ARCHITECTS, LTD. THIS DOCUMENT IS AN ARTICLE OF SERVICE AND THE COPYRIGHT AND OTHER PROPERTY RIGHTS ARE EXPRESSLY RESERVED BY MG ARCHITECTS, LTD.

SHEET TITLE:
SECTIONS AND DETAILS

S-303

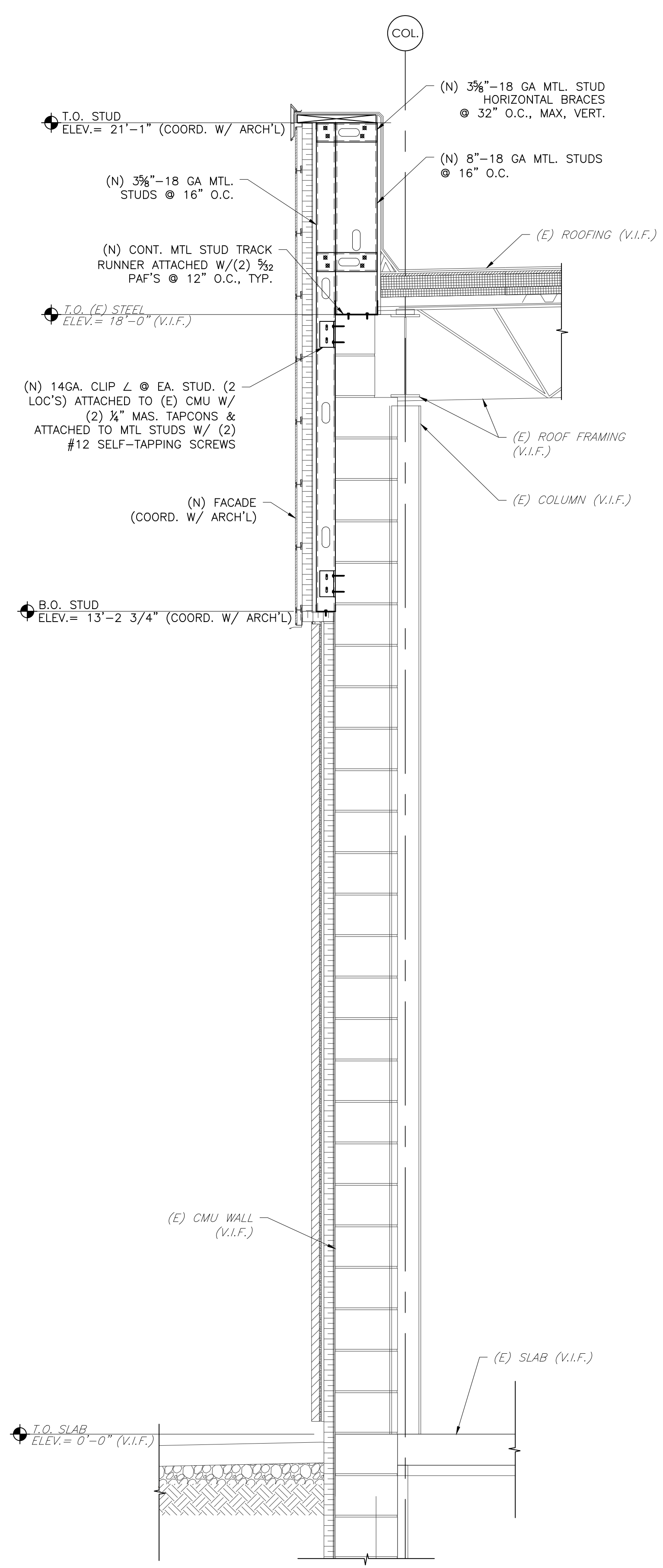

1 WALL SECTION
 S-303 SCALE: 3/4" = 1'-0"
 REF: 2/A-301

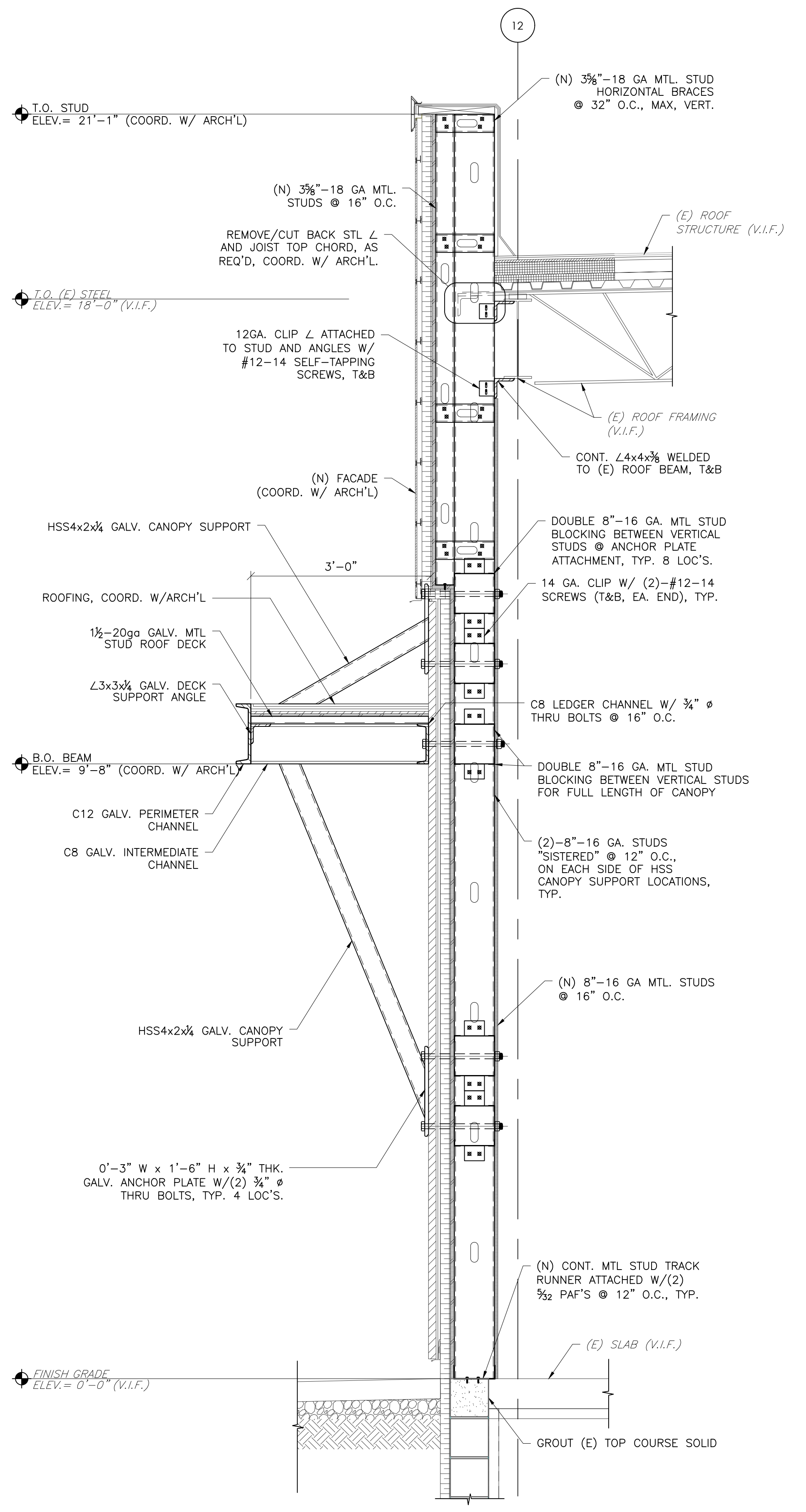

2 WALL SECTION
 S-303 SCALE: 3/4" = 1'-0"
 REF: 3/A-301

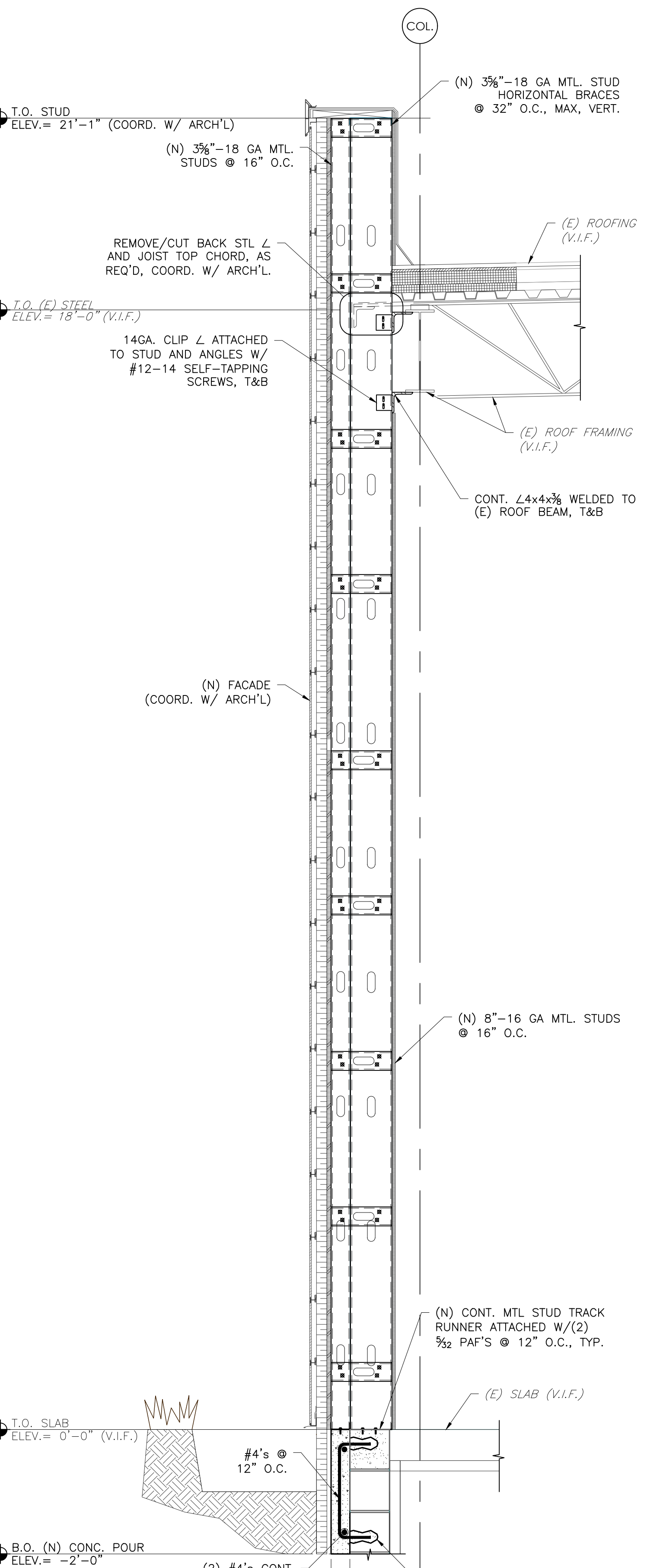

3 WALL SECTION
 S-303 SCALE: 3/4" = 1'-0"
 REF: 4/A-301

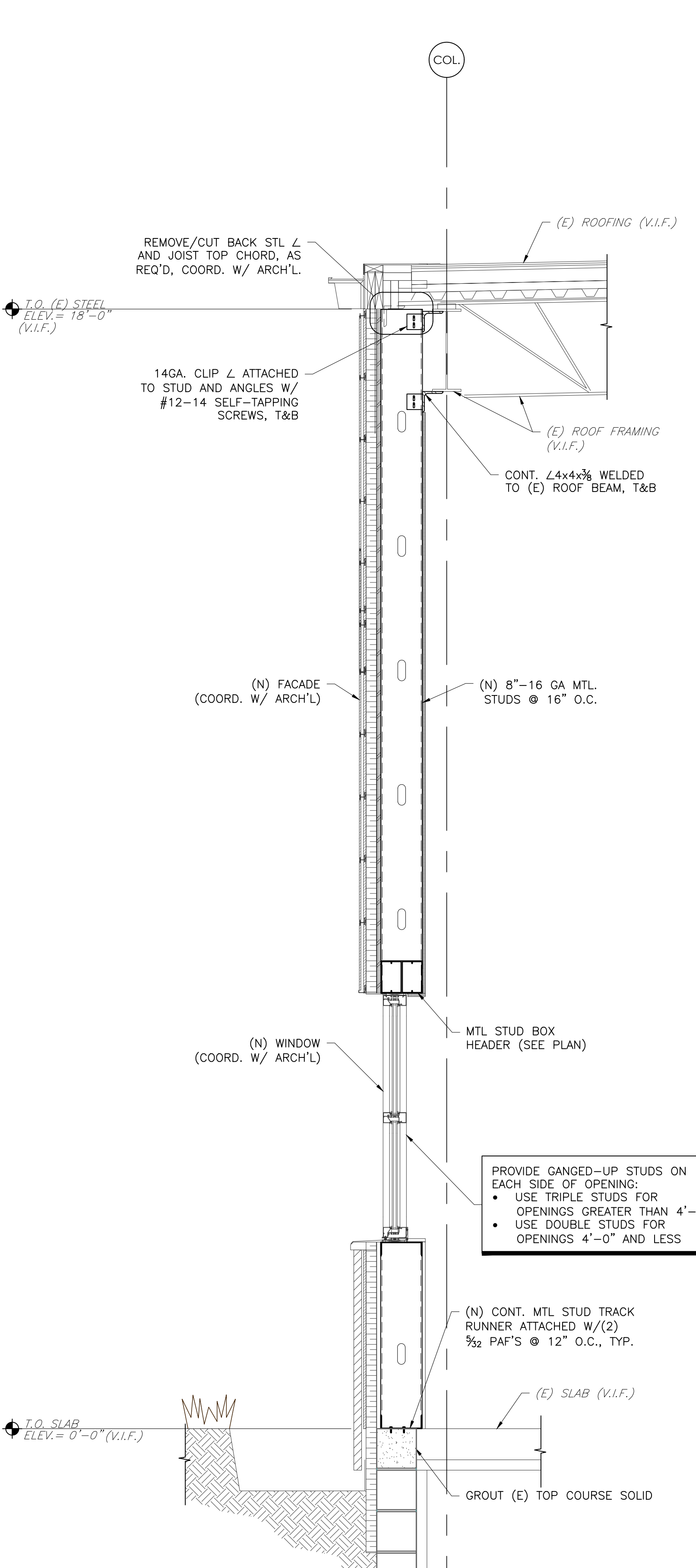

4 WALL SECTION
 S-303 SCALE: 3/4" = 1'-0"
 REF: 2/A-302

METAL STUD FRAMING NOTE:
 CONTRACTOR TO COORDINATE ALL DIMENSIONS, ELEVATIONS, LAYOUTS, AND ETC. OF ALL METAL STUD CONSTRUCTION SUCH AS PARAPETS AND CANOPIES WITH ARCH'L DRAWINGS.

ISSUED
DATE: 03/30/23

REVISION	DESCRIPTION	DATE

PROJ. MGR.: S.DI GENOVA
P.M. @-MAIL: <consultant pm email>
DRAWN BY: JF
CLIENT PROJ #: 2022-010.00
SHEET SCALE
1 0 1
BAR IS ONE (1) INCH LONG ON ORIGINAL DRAWING

COPYRIGHT © 2023. ALL RIGHTS RESERVED. NEITHER ALL NOR ANY PART OF THIS DOCUMENT MAY BE REPRODUCED, REPRODUCED, COPIED OR USED IN ANY FORM OR MANNER EXCEPT PURSUANT TO CONTRACT OR WITH THE SPECIFIC WRITTEN PERMISSION OF JAC ARCHITECTS LTD. THESE PLANS, DESIGN AND SUBJECT MATTER ARE NOT TO BE REPRODUCED, CHANGED OR COPIED IN ANY MANNER WHATSOEVER, NOR ARE THEY TO BE ASSIGNED TO ANY THIRD PARTY WITHOUT THE WRITTEN CONSENT OF JAC ARCHITECTS LTD. THE DOCUMENT IS AN ARTICLE OF SERVICE AND THE COPYRIGHT AND OTHER PROPERTY RIGHTS ARE EXPRESSLY RESERVED BY JAC ARCHITECTS LTD.

SHEET TITLE:
SECTIONS AND DETAILS

S-304

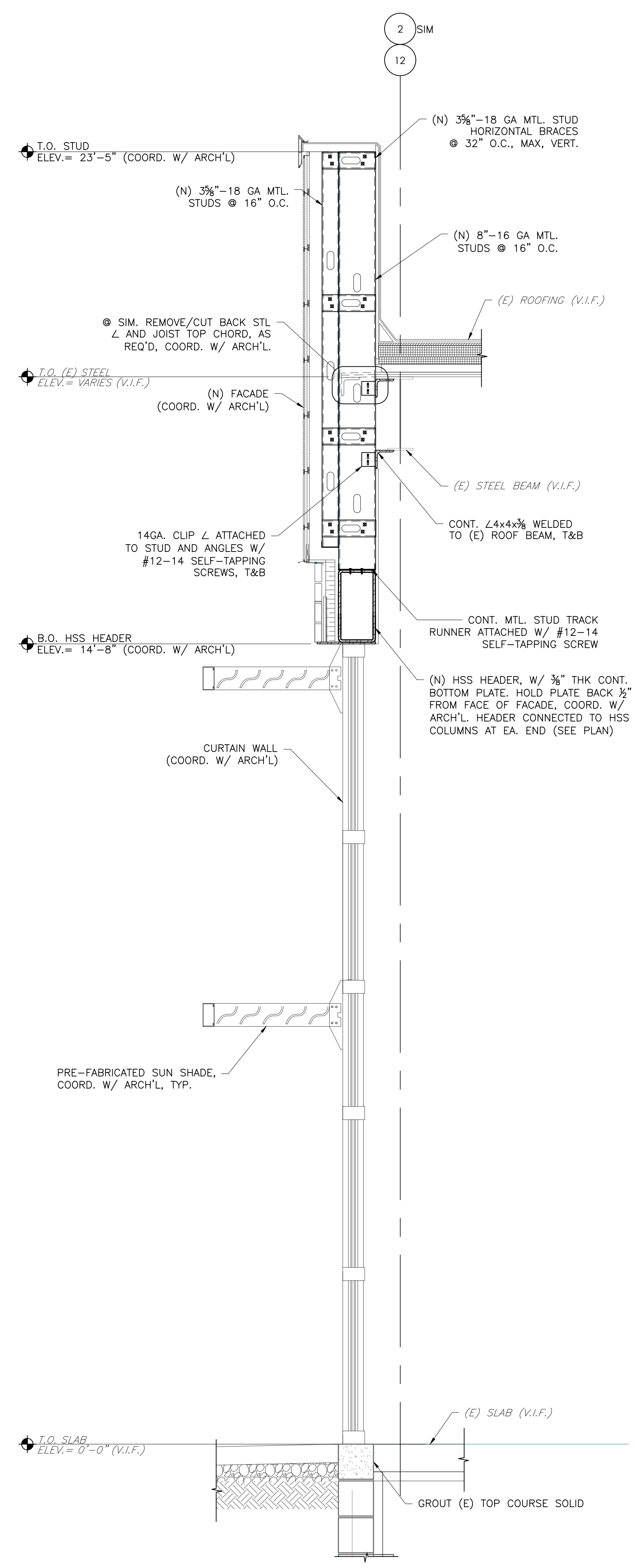

1 WALL SECTION
SCALE: 3/4" = 1'-0"
REF: 1/A-304

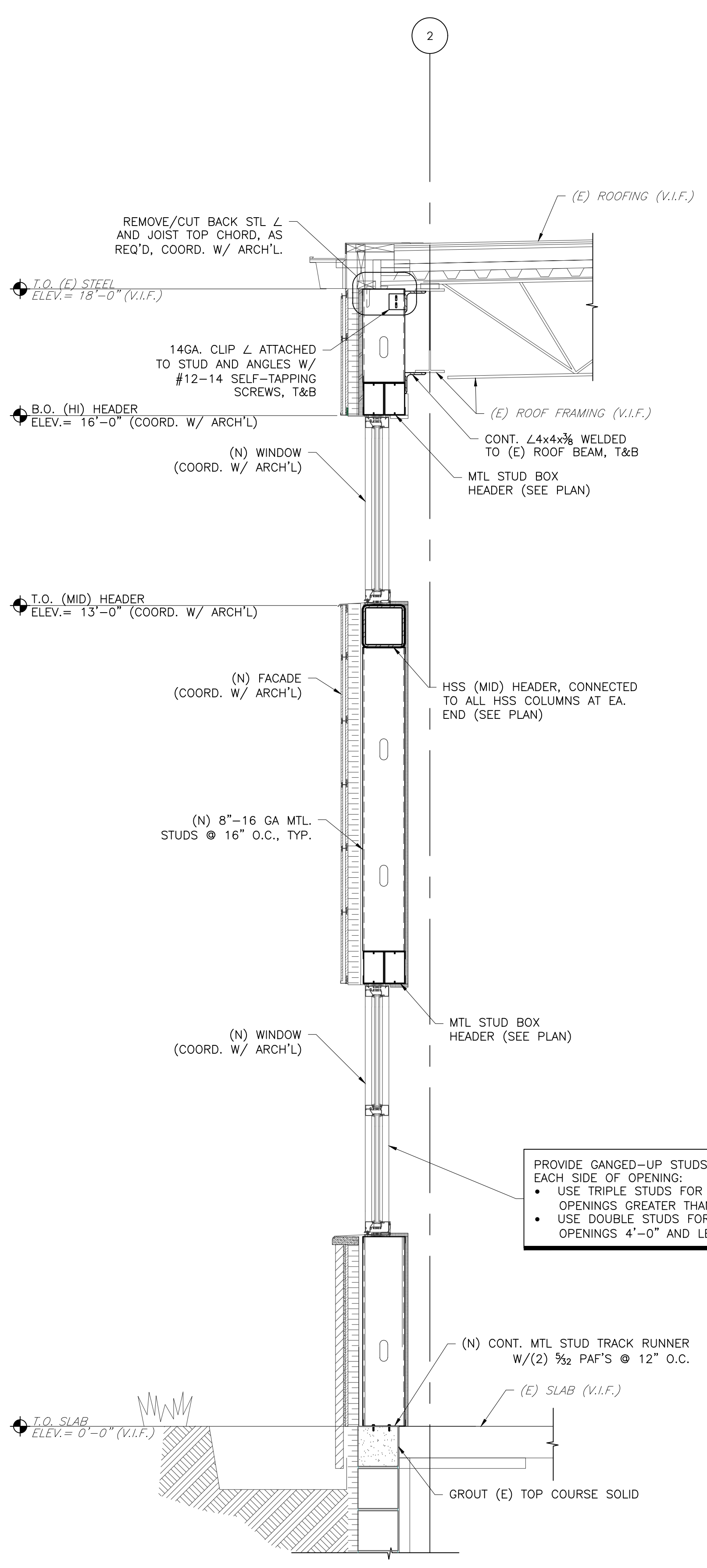

2 WALL SECTION
SCALE: 3/4" = 1'-0"
REF: 4/A-305

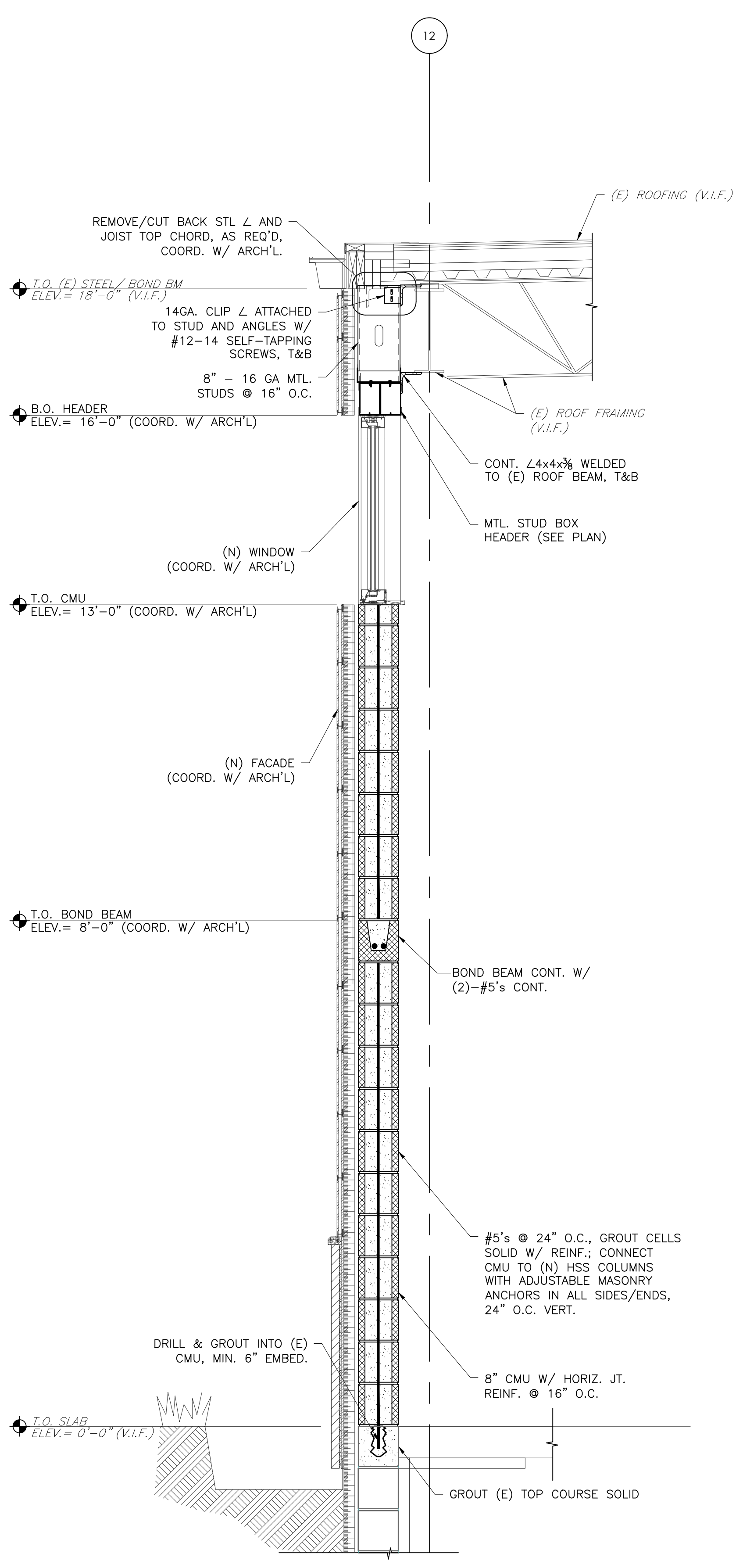

3 WALL SECTION
SCALE: 3/4" = 1'-0"
REF: 1/A-303

METAL STUD FRAMING NOTE:
CONTRACTOR TO COORDINATE ALL DIMENSIONS, ELEVATIONS, LAYOUTS, AND ETC. OF ALL METAL STUD CONSTRUCTION SUCH AS PARAPETS AND CANOPIES WITH ARCH'L DRAWINGS.

PROVIDE GANGED-UP STUDS ON EACH SIDE OF OPENING:
• USE TRIPLE STUDS FOR OPENINGS GREATER THAN 4'-0"
• USE DOUBLE STUDS FOR OPENINGS 4'-0" AND LESS

ISSUED
DATE: 03/30/23

REV#	DESCRIPTION	DATE

PROJ. MGR.: S.DI GENOVA
P.M. @-MAIL: <consultant/pm email>
DRAWN BY: JF
CLIENT PROJ #: 2022-010.00
DATE: 03/30/23
SHEET TITLE: 1

COPYRIGHT © 2023. ALL RIGHTS RESERVED. NEITHER ALL NOR ANY PART OF THIS DOCUMENT MAY BE REPRODUCED, REPRODUCED, COPIED OR USED IN ANY FORM OR MANNER EXCEPT PURSUANT TO CONTRACT OR WITH THE SPECIFIC WRITTEN PERMISSION OF JAC ARCHITECTS LTD. THESE PLANS, DESIGN AND SUBJECT MATTER ARE NOT TO BE REPRODUCED, CHANGED OR COPIED IN ANY MANNER WHATSOEVER, NOR ARE THEY TO BE ASSIGNED TO ANY THIRD PARTY WITHOUT FIRST OBTAINING THE EXPRESS WRITTEN PERMISSION AND CONSENT OF JAC ARCHITECTS LTD. THIS DOCUMENT IS AN ARTICLE OF SERVICE AND THE COPYRIGHT AND OTHER PROPERTY RIGHTS ARE EXPRESSLY RESERVED BY JAC ARCHITECTS LTD.

SHEET TITLE:
SECTIONS AND DETAILS

S-305

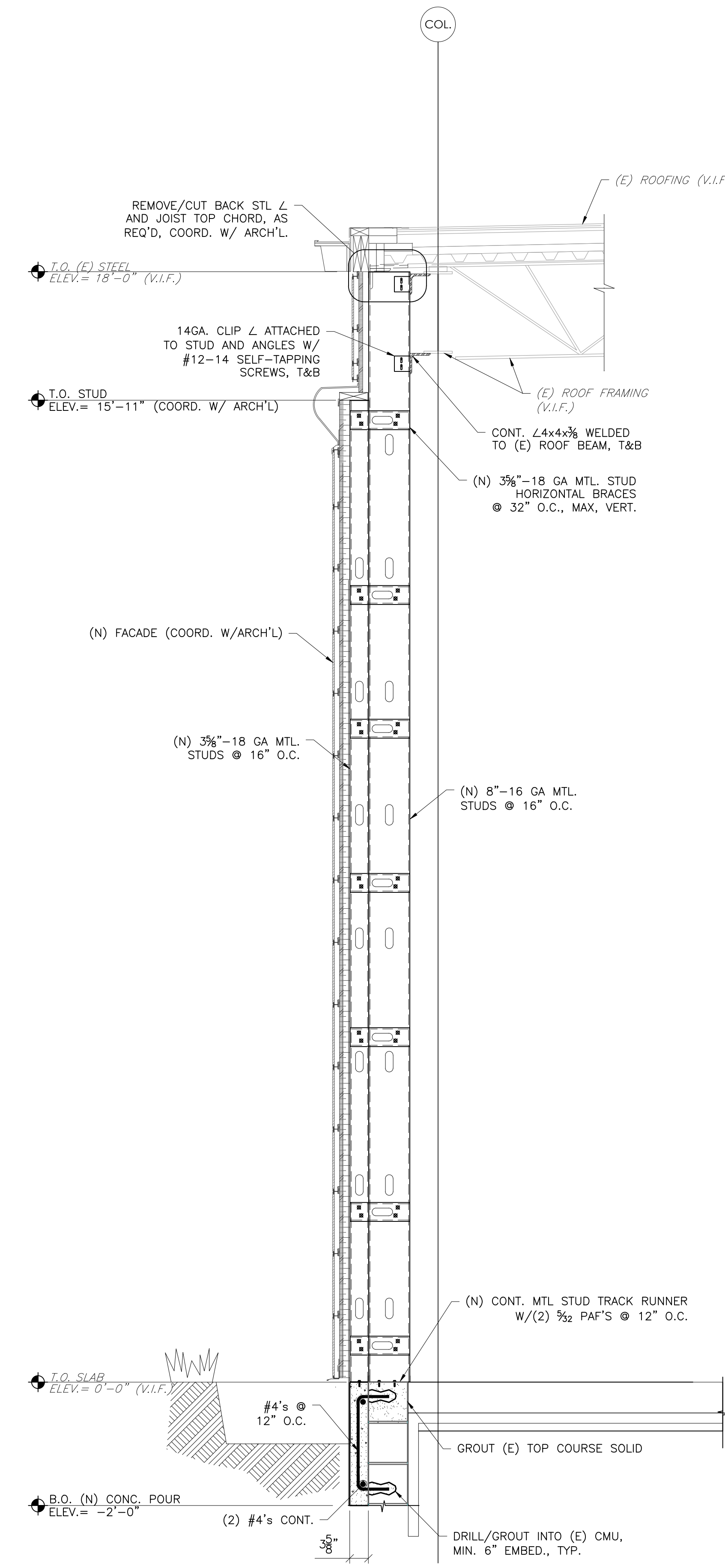

1 WALL SECTION
S-305 SCALE: 3/4" = 1'-0"
REF: 3/A-302

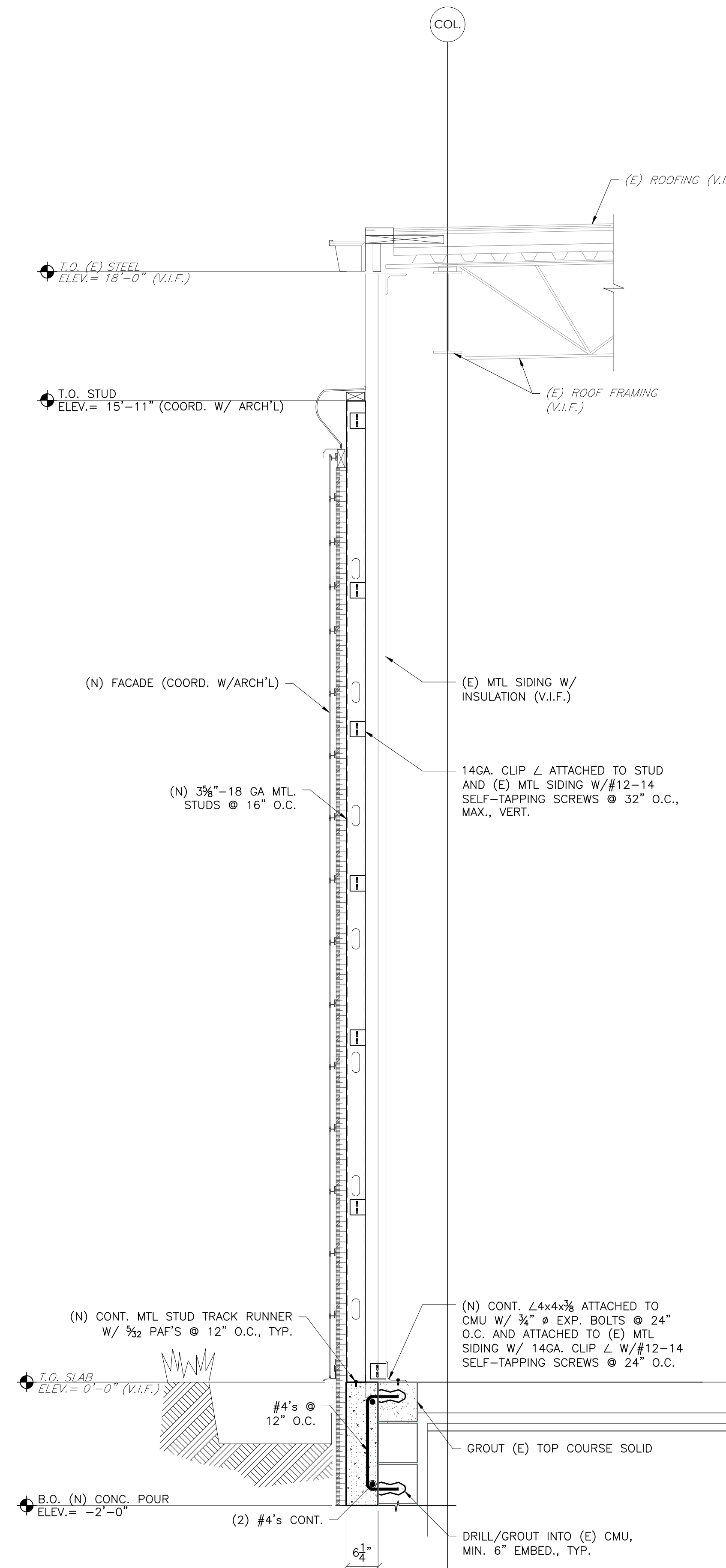

2 WALL SECTION
S-305 SCALE: 3/4" = 1'-0"
REF: 2/A-303

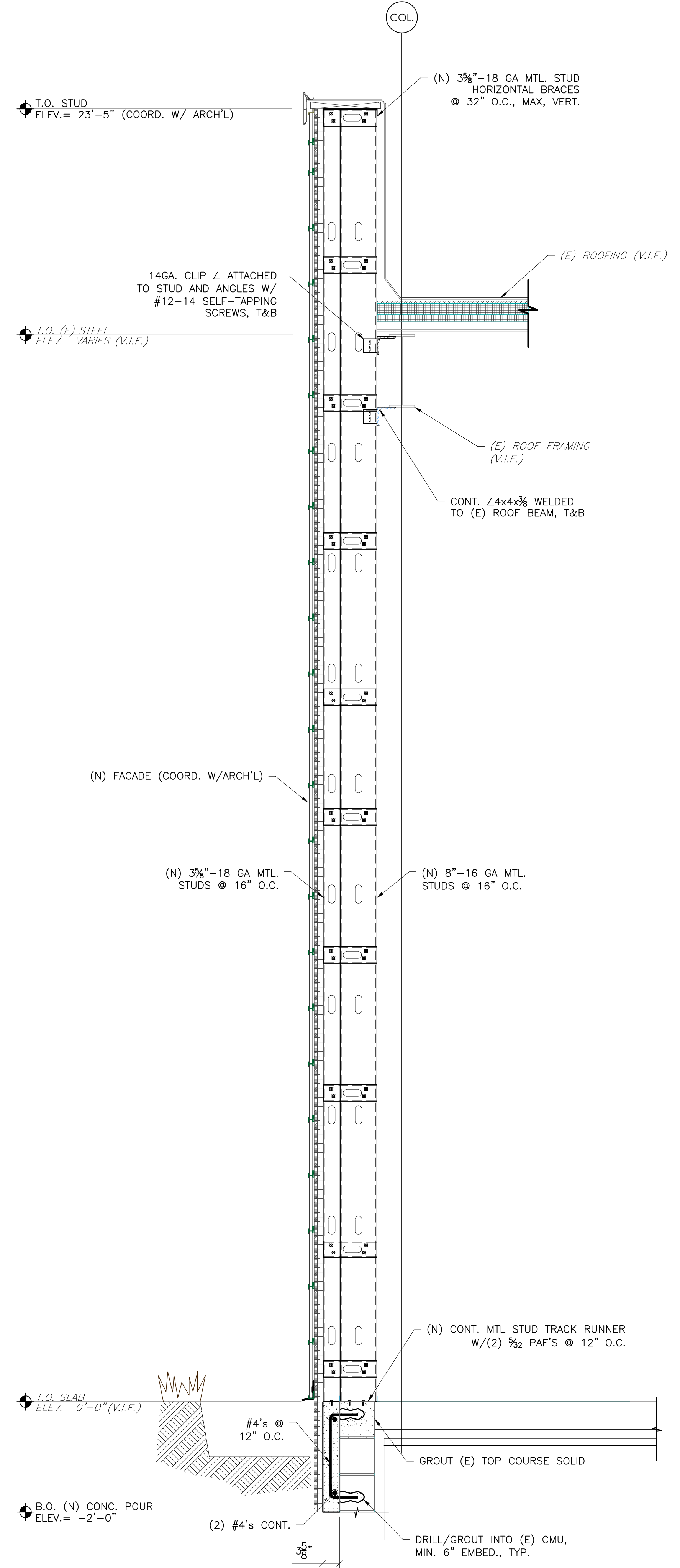

3 WALL SECTION
S-305 SCALE: 3/4" = 1'-0"
REF: 4/A-303

METAL STUD FRAMING NOTE:
CONTRACTOR TO COORDINATE ALL DIMENSIONS, ELEVATIONS, LAYOUTS, AND ETC. OF ALL METAL STUD CONSTRUCTION SUCH AS PARAPETS AND CANOPIES WITH ARCH'L DRAWINGS.

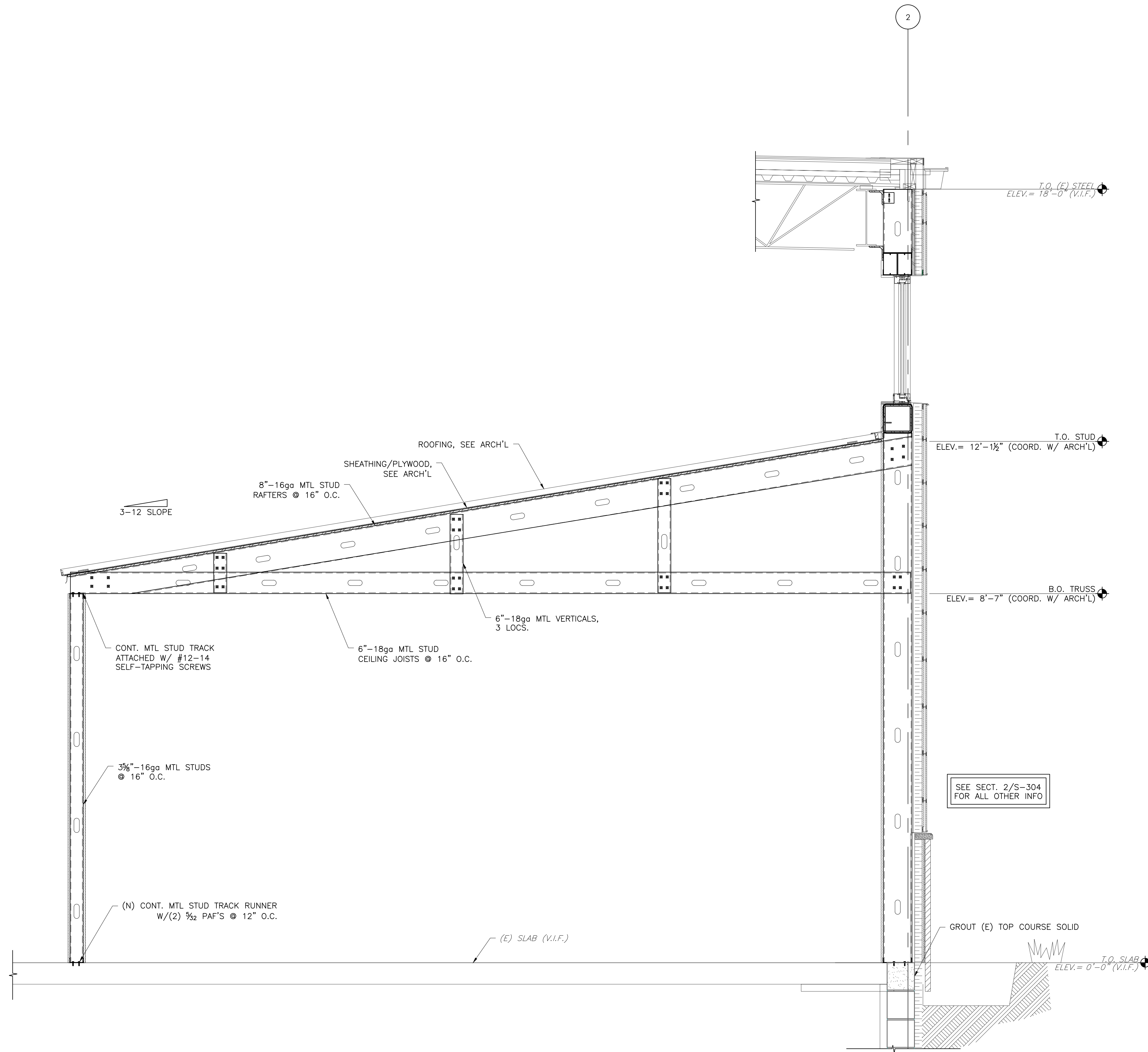

1 WALL SECTION
S-306 SCALE: 3/4" = 1'-0"

REF: 1/A-305

NOTES:

- PROVIDE 8"-16ga MTL STUD BOX HEADERS AT ALL OPENINGS WITHIN OFFICE PARTITION WALLS. PROVIDE TRIPLE GANGED-UP STUDS ON EACH SIDE OF OPENING. COORD. ALL LOCATIONS, SIZES, ETC. OF ALL OPENINGS W/ARCH'L.

METAL STUD FRAMING NOTE:
CONTRACTOR TO COORDINATE ALL DIMENSIONS, ELEVATIONS, LAYOUTS, AND ETC. OF ALL METAL STUD CONSTRUCTION SUCH AS PARAPETS AND CANOPIES WITH ARCH'L DRAWINGS.



ARCHITECTURAL DESIGN
INTERIOR DESIGN
CODE ANALYSIS
PLANNING SERVICES
REPORTS AND STUDIES
ENGINEERING SERVICES
HISTORIC PRESERVATION

955 BERKSHIRE BLVD., SUITE 101
WYOMISSING, PA 193810
610.376.4927
www.MG-Architects.com

PROJECT #:
22-0012

CONSULTANT



STRUCTURAL ENGINEERING + DESIGN
610.276.8100 Phone 610.276.8657 Fax
700 South Reading Pike, Suite 100 Leesport, PA 19533

SALVATORE DIGENOVIA
ENGINEER
REGISTRATION NO. 042432-E
DATE: _____ SIGNED: _____

COUNTY OF BERKS
REX LEVENGOOD, DIR. OF FAC. & OPS
1238 COUNTY WELFARE ROAD #260
LEESPORT, PA 19533
610.478.6201 X6220
RLevengood@CountyOfBerks.gov

BERKS COUNTY AGRICULTURAL CENTER
FACILITY UPGRADES
1238 COUNTY WELFARE ROAD
LEESPORT, PA 19533

ISSUED

DATE: 03/30/23

REV#	DESCRIPTION	DATE

PROJ. MGR.: S.DI GENOVA
P.M. @-MAIL: <consultant.pm@email>
DRAWN BY: JF
CLIENT PROJ #: 2022-010.00
1 1/2" = 1'-0" SCALE
BAR IS ONE (1) INCH LONG ON ORIGINAL DRAWING

COPYRIGHT © 2023 ALL RIGHTS RESERVED. NEITHER ALL NOR ANY PART OF THIS DOCUMENT MAY BE REPRODUCED, REPRODUCED, COPIED OR USED IN ANY FORM OR MANNER EXCEPT PURSUANT TO CONTRACT OR WITH THE SPECIFIC WRITTEN PERMISSION OF M&H ARCHITECTS, LTD. THESE PLANS, DESIGNS AND SUBJECT MATTER ARE NOT TO BE REPRODUCED, CHANGED OR COPIED IN ANY MANNER WHATSOEVER, NOR ARE THEY TO BE ASSIGNED TO ANY THIRD PARTY WITHOUT FIRST OBTAINING THE EXPRESS WRITTEN PERMISSION AND CONSENT OF M&H ARCHITECTS, LTD. ARCHITECTS, LTD. THIS DOCUMENT IS AN ARTICLE OF SERVICE AND THE COPYRIGHT AND OTHER PROPERTY RIGHTS ARE EXPRESSLY RESERVED BY M&H ARCHITECTS, LTD.

SHEET TITLE:

SECTIONS AND DETAILS

S-306

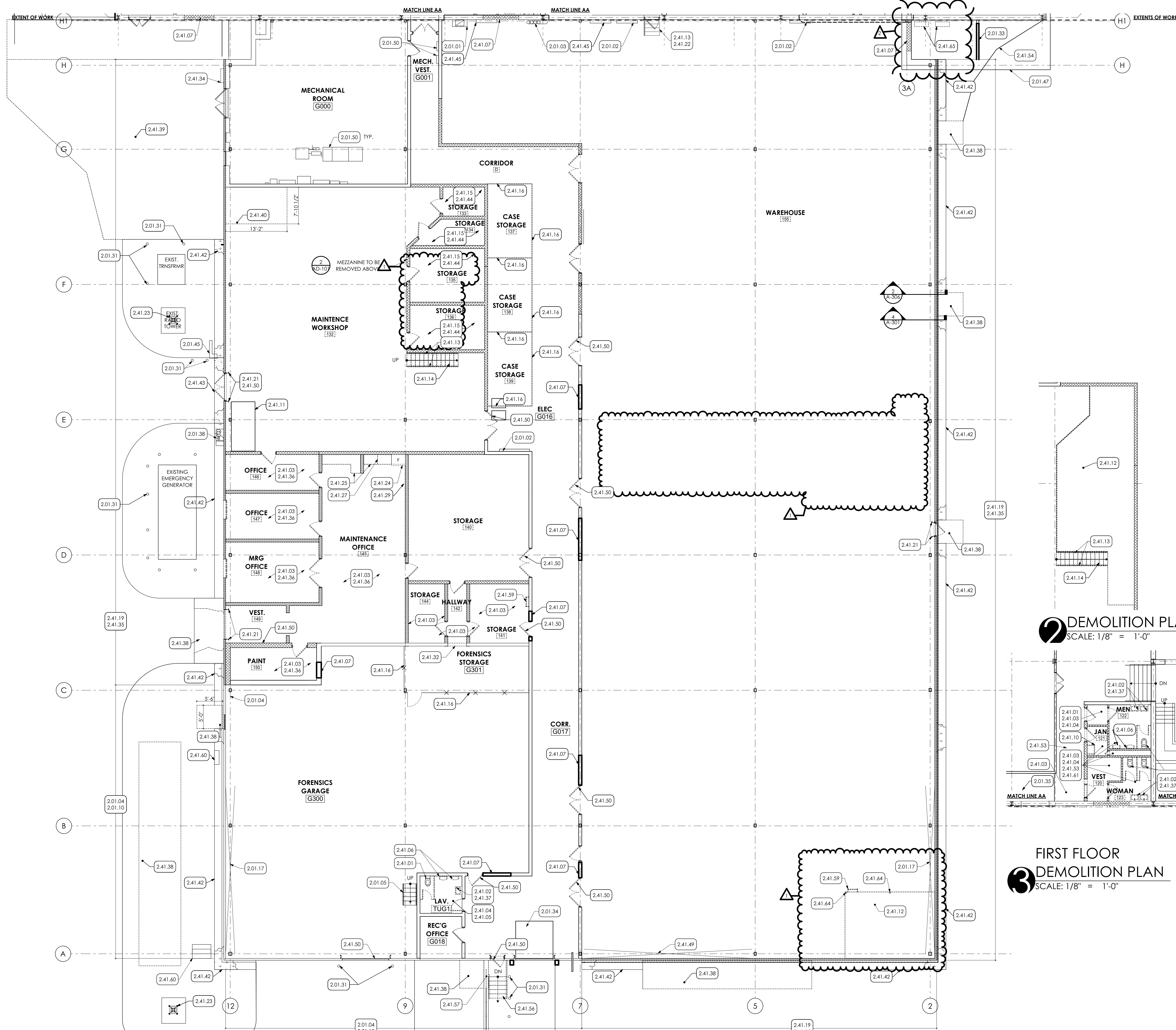

2 DEMOLITION PLAN
SCALE: 1/8" = 1'-0"

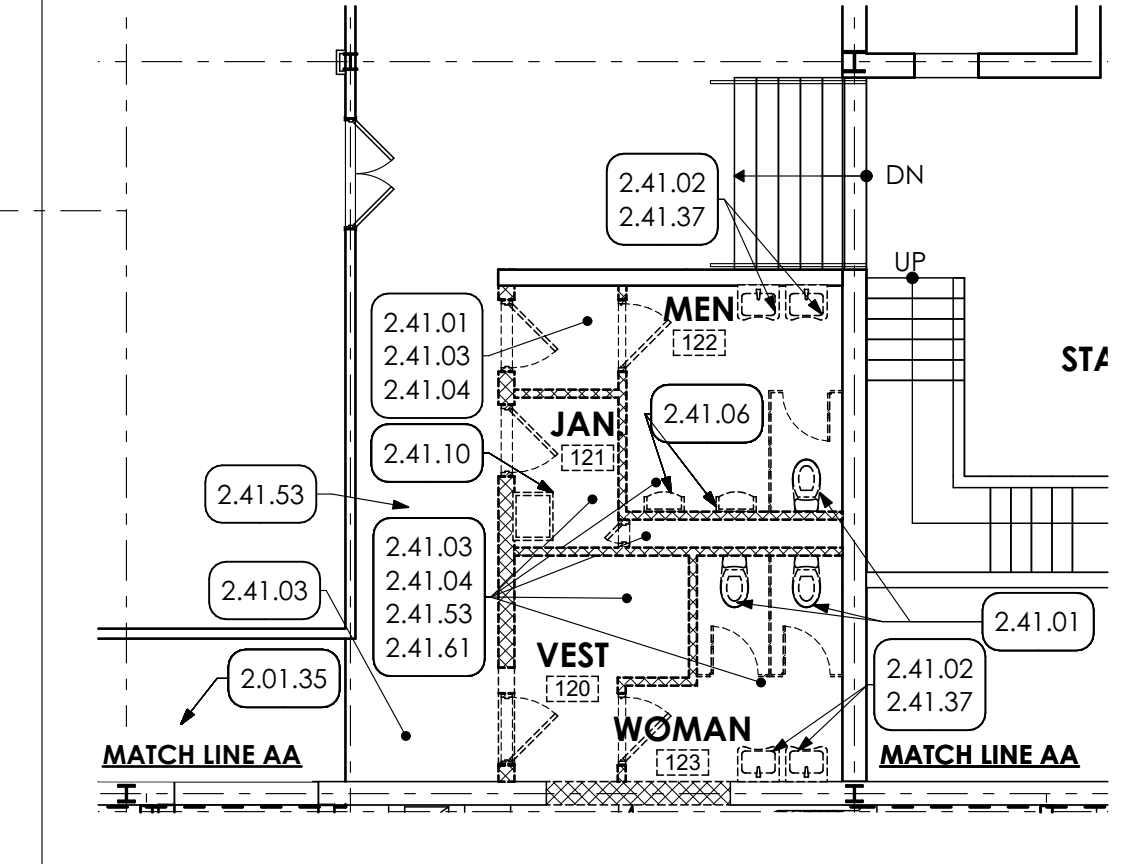

3 FIRST FLOOR DEMOLITION PLAN
SCALE: 1/8" = 1'-0"

- KEY NOTES**
- 02 DEMOLITION**
- 2.01 EXISTING CONDITIONS**
- 2.01.01 EXISTING DUCT RISER TO REMAIN.
 - 2.01.02 EXISTING ELECTRICAL PANELS TO REMAIN.
 - 2.01.03 EXISTING GLYCOL LINES TO REMAIN.
 - 2.01.04 EXISTING GIRT TO REMAIN.
 - 2.01.05 EXISTING STAIR TO REMAIN.
 - 2.01.10 EXISTING INSULATED METAL PANEL TO REMAIN.
 - 2.01.17 EXISTING X-BRACING TO REMAIN.
 - 2.01.31 EXISTING BOLLARD TO REMAIN.
 - 2.01.33 EXISTING DOWNSPOUT AND EXTENSION TO BE RELOCATED.
 - 2.01.34 EXISTING DOCK LEVELER TO REMAIN.
 - 2.01.35 EXISTING ACOUSTIC PANEL CEILING TO REMAIN.
 - 2.01.38 EXISTING CONDUIT TO REMAIN IN PLACE. E.C. TO PROVIDE TEMPORARY SUPPORT.
 - 2.01.45 EXISTING GAS METER TO REMAIN.
 - 2.01.47 UNDERGROUND EXISTING FIBER OPTIC LINES ARE LOCATED IN THIS AREA. USE CAUTION DURING EXCAVATION.
 - 2.01.50 EXISTING ELECTRICAL EQUIPMENT
- 2.41 SELECTIVE DEMOLITION SPEC 024119**
- 2.41.01 REMOVE EXISTING TOILET AND CAP SANITARY LINE BELOW SLAB. BY P.C. PROVIDE CONCRETE TO FINISH FLUSH WITH TOP OF EXISTING SLAB. PROVIDE A MINIMUM OF 2" CLEARANCE ABOVE CAP. BY P.C.
 - 2.41.02 REMOVE EXISTING WALL MOUNTED SINK AND CAP SANITARY LINE BELOW SLAB. BY P.C. PROVIDE CONCRETE TO FINISH FLUSH WITH TOP OF EXISTING SLAB. PROVIDE A MINIMUM OF 2" CLEARANCE ABOVE CAP. BY P.C.
 - 2.41.03 REMOVE EXISTING SUSPENDED CEILING PANELS, GRID, SUSPENSION WIRES, AND ACCESSORIES IN ITS ENTIRETY FROM ENTIRE ROOM.
 - 2.41.04 REMOVE EXISTING FLOOR TILE AND MORTAR IN ITS ENTIRETY DOWN TO EXISTING CONCRETE SLAB THROUGHOUT ROOM.
 - 2.41.05 REMOVE EXISTING CERAMIC TILE, MORTAR AND GYPSUM BOARD FROM THE PERIMETER OF ROOM OR CORRIDOR.
 - 2.41.06 REMOVE EXISTING URINAL AND CAP SANITARY LINE BELOW SLAB. BY P.C. PROVIDE CONCRETE TO FINISH FLUSH WITH TOP OF EXISTING SLAB. PROVIDE A MINIMUM OF 2" CLEARANCE ABOVE CAP. BY P.C.
 - 2.41.07 REMOVE PORTION OF EXISTING MASONRY WALL TO CREATE NEW OPENINGS. COORDINATE WITH FLOOR PLAN.
 - 2.41.10 REMOVE EXISTING UTILITY SINK AND CAP SANITARY LINE BELOW SLAB. BY P.C. PROVIDE CONCRETE TO FINISH FLUSH WITH TOP OF EXISTING SLAB. PROVIDE A MINIMUM OF 2" CLEARANCE ABOVE CAP. BY P.C.
 - 2.41.11 CAREFULLY REMOVE EXISTING DUST COLLECTOR AND STORE FOR REINSTALLATION. BY H.C.
 - 2.41.12 REMOVE EXISTING MEZZANINE PLATFORM IN ITS ENTIRETY.
 - 2.41.13 REMOVE EXISTING RAILING.
 - 2.41.14 REMOVE EXISTING WOOD STAIRCASE.
 - 2.41.15 REMOVE EXISTING MEZZANINE ATTACHMENTS, BEAMS, COLUMNS.
 - 2.41.16 REMOVE EXISTING WOOD STORAGE CAGES IN THEIR ENTIRETY.
 - 2.41.19 REMOVE EXISTING METAL GIRT AND SAG RODS.
 - 2.41.21 REMOVE EXISTING DOOR FRAMING
 - 2.41.22 REMOVE EXISTING STAIRCASE
 - 2.41.23 REMOVE EXISTING ANTENNA AND FOUNDATION, INCLUDING UNDERGROUND CONDUIT AND WIRES IN THEIR ENTIRETY. BY E.C.
 - 2.41.24 REMOVE REFRIGERATOR.
 - 2.41.25 REMOVE COUNTER TOP.
 - 2.41.27 REMOVE WALL CABINET
 - 2.41.29 REMOVE BASEBOARD HEAT BY H.C.
 - 2.41.32 REMOVE OPENING HARDWARE.
 - 2.41.34 REMOVE EXISTING CMU ENCLOSURE AND PIPING.
 - 2.41.35 REMOVE EXISTING INSULATED METAL PANEL, INCLUDING WINDOWS AND DOORS LOCATED WITHIN THE PANEL.
 - 2.41.36 REMOVE EXISTING CARPET IN ITS ENTIRETY DOWN TO EXISTING CONCRETE SLAB THROUGHOUT ROOM.
 - 2.41.37 REMOVE EXISTING WALL MOUNTED MIRROR.
 - 2.41.38 EXCAVATE FOR NEW CONCRETE SLAB. COORDINATE WITH FLOOR PLANS.
 - 2.41.39 NEATLY CUT AND REMOVE EXISTING ASPHALT AND EXCAVATE FOR NEW HARDSCAPING. COORDINATE WITH FLOOR PLANS.
 - 2.41.40 REMOVE PORTION OF EXISTING CONCRETE SLAB FOR NEW ENTRANCE VESTIBULE. COORDINATE WITH FLOOR PLANS.
 - 2.41.42 EXCAVATE FOR NEW MOW STRIP. COORDINATE WITH DETAIL.
 - 2.41.43 NEATLY CUT AND REMOVE EXISTING ASPHALT AND EXCAVATE FOR NEW RIGID INSULATION. COORDINATE WITH WALL SECTIONS.
 - 2.41.44 REMOVE EXISTING MEZZANINE LIGHT FIXTURES. BY E.C.
 - 2.41.45 REMOVE AND STORE FOR REINSTALLATION EXISTING ELECTRICAL PANEL. BY E.C. COORDINATE WITH ELECTRICAL DRAWINGS.
 - 2.41.49 EXISTING X-BRACING TO BE REMOVED.
 - 2.41.50 REMOVE COURSE OF EXISTING CMU BELOW CONCRETE SLAB.
 - 2.41.53 REMOVE EXISTING TERRAZZO FLOORING.
 - 2.41.54 EXCAVATE LOWER EXISTING GRADE FOR NEW DOOR. COORDINATE W/ FLOOR PLANS.
 - 2.41.56 REMOVE EXISTING CONCRETE STAIR.
 - 2.41.57 CUTBACK EXISTING RAILING AS SHOWN. COORDINATE WITH FLOOR PLAN.
 - 2.41.59 REMOVE EXISTING WALL HUNG LADDERS, INCLUDING LADDER ABOVE MEZZANINE.
 - 2.41.60 CAREFULLY REMOVE SIGN. STORE FOR REINSTALL.
 - 2.41.61 CAREFULLY REMOVE EXISTING ACCESSORIES AND STORE FOR EVALUATION AND POSSIBLE REINSTALLATION IN NEW TOILET ROOMS.
 - 2.41.64 REMOVE COLUMN AND ALL ATTACHMENTS IN THEIR ENTIRETY.
 - 2.41.65 CAREFULLY REMOVE EXISTING CONDENSING UNITS AND PADS AND STORE FOR REINSTALLATION. BY H.C..

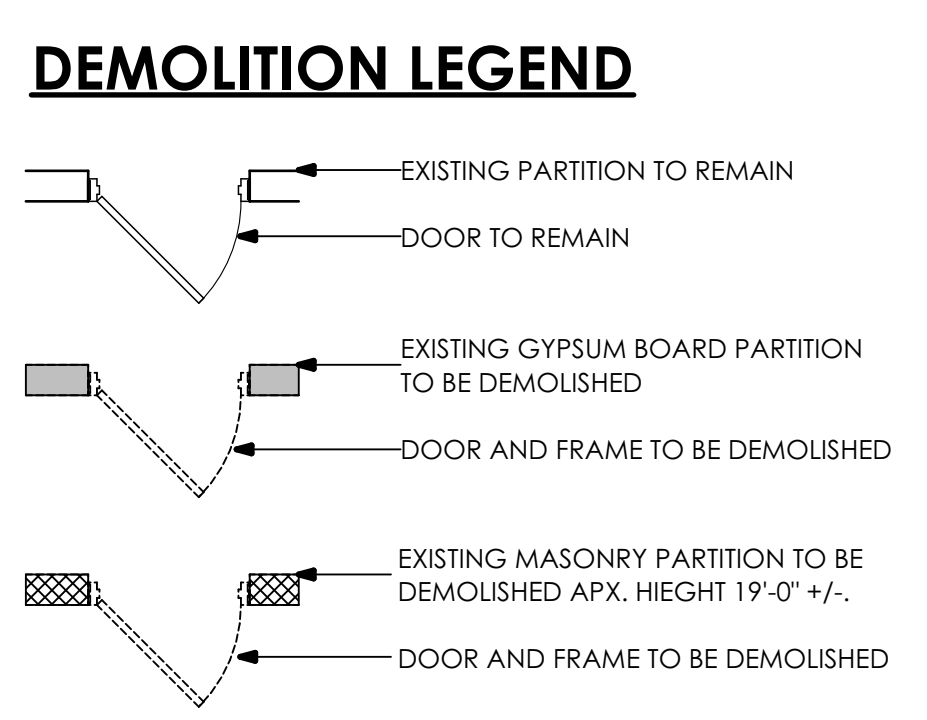

MG ARCHITECTS
ESTABLISHED 1920

ARCHITECTURAL DESIGN
INTERIOR DESIGN
CODE ANALYSIS
PLANNING SERVICES
REPORTS AND STUDIES
ENGINEERING SERVICES
HISTORIC PRESERVATION

955 BERKSHIRE BLVD., SUITE 101
WYOMISSING, PA 19610
610.376.4927
www.MG-Architects.com

PROJECT #:
22-0012

PROFESSIONAL SEAL

JIM A. SARRO AIA, LEED AP BD+C
JMS@MG-Architects.com

COUNTY OF BERKS
REX LEVINGOOD, DIR. OF FAC. & OPS
633 COURT STREET
READING, PA 19601
610.478.6201 X6220
RLEVINGOOD@CountyOfBerks.gov

BERKS COUNTY AGRICULTURAL CENTER
FACILITY UPGRADES
1238 COUNTY WELFARE ROAD LEESPORT, PA 19533

ISSUED

ID	DESCRIPTION	DATE
2	ADDENDA	5/17/23

PROJ. MGR.: JIM SARRO
P.M. e-MAIL: JMS@MG-Architects.com
DRAWN BY: DK, SG, BB, JS
CLIENT PROJ #:

SHEET SCALE
0 1
BAR IS ONE (1) INCH LONG ON ORIGINAL DRAWING

COPYRIGHT © 2023. ALL RIGHTS RESERVED. NEITHER ALL NOR ANY PART OF THIS DOCUMENT MAY BE REPRODUCED, COPIED OR USED IN ANY FORM OR MANNER EXCEPT PURSUANT TO CONTRACT OR WITH THE SPECIFIC WRITTEN PERMISSION OF MG ARCHITECTS. THESE PLANS, DESIGNS AND SUBJECT MATTER ARE NOT TO BE REPRODUCED, CHANGED OR COPIED IN ANY MANNER WHATSOEVER, NOR ARE THEY TO BE ASSIGNED TO ANY THIRD PARTY WITHOUT FIRST OBTAINING THE EXPRESS WRITTEN PERMISSION AND CONSENT OF MULDENBERG GREEN ARCHITECTS, LTD. THIS DOCUMENT IS AN ARTICLE OF SERVICE AND THE COPYRIGHT AND OTHER PROPERTY RIGHTS ARE EXPRESSLY RESERVED BY MULDENBERG GREEN ARCHITECTS, LTD.

SHEET TITLE:
DEMOLITION PLANS

AD-101

KEY NOTES

02 DEMOLITION

2.01 EXISTING CONDITIONS

2.01.17 EXISTING X-BRACING TO REMAIN.

2.41 SELECTIVE DEMOLITION | SPEC 024119

2.41.07 REMOVE PORTION OF EXISTING MASONRY WALL TO CREATE NEW OPENING. COORDINATE WITH FLOOR PLAN.

2.41.12 REMOVE EXISTING MEZZANINE PLATFORM IN ITS ENTIRETY

2.41.19 REMOVE EXISTING METAL GIRT AND SAG RODS.

2.41.35 REMOVE EXISTING INSULATED METAL PANEL, INCLUDING WINDOWS AND DOORS LOCATED WITHIN THE PANEL.

2.41.38 EXCAVATE FOR NEW CONCRETE SLAB. COORDINATE WITH FLOOR PLANS.

2.41.42 EXCAVATE FOR NEW MOW STRIP, COORINDATE WITH DETAIL.

2.41.49 EXISTING X-BRACING TO BE REMOVED.

2.41.50 REMOVE COURSE OF

EXISTING CMU BELOW CONCRETE SLAB.

2.41.59 REMOVE EXISTING WALL HUNG LADDERS, INCLUDING LADDER ABOVE MEZZANINE.

2.41.64 REMOVE COLUMN AND ALL ATTACHMENTS IN THEIR ENTIRETY.

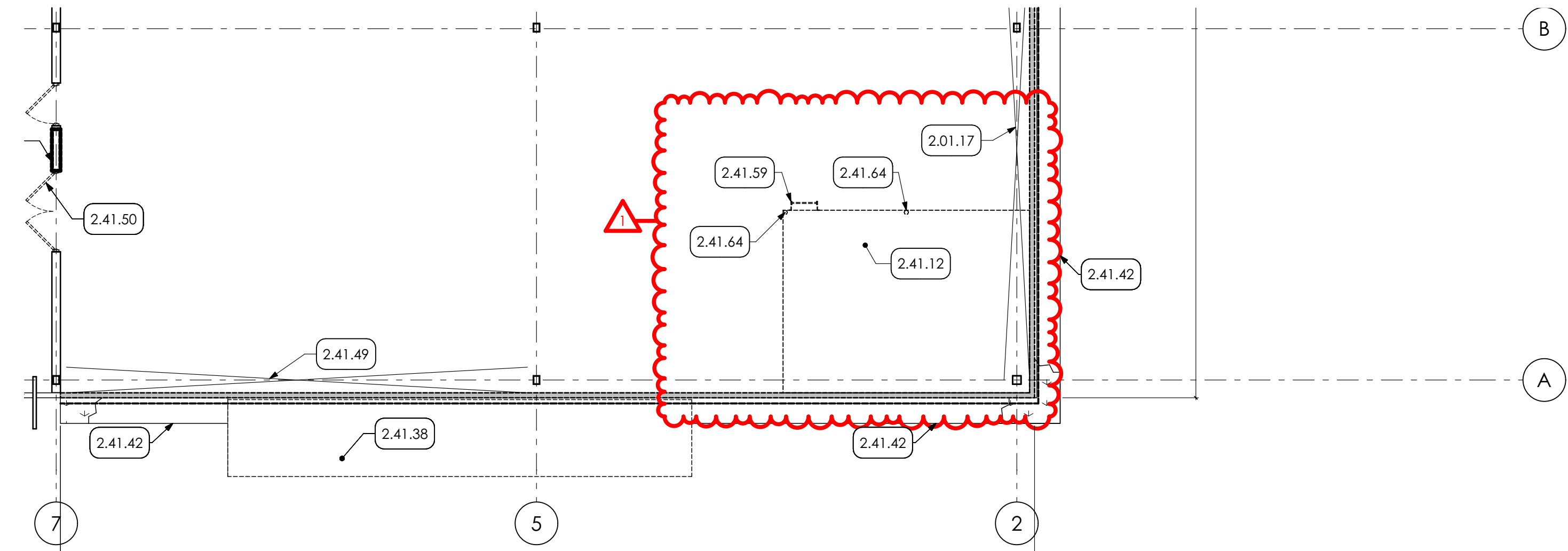

1 PARTIAL DEMOLITION PLAN
SCALE: 1/8" = 1'-0"

COUNTY OF BERKS
FACILITY UPGRADES
 1238 COUNTY WELFARE ROAD LEESPORT, PA19533

PROJ. MGR.: JIM SARRO	P.M. e-MAIL: JIMS@MG-Architects.com
DRAWN BY: DK, SG, BB, JS	DATE: ISSUED 3/30/23
CLIENT PROJ #: -	CLIENT: REX LEVENGOOD, DIR. OF FAC. & OPS

MEZZANINE DEMOLITION

MG ARCHITECTS
 ESTABLISHED 1920
 PROJECT #:
 22-0012
 SD-001

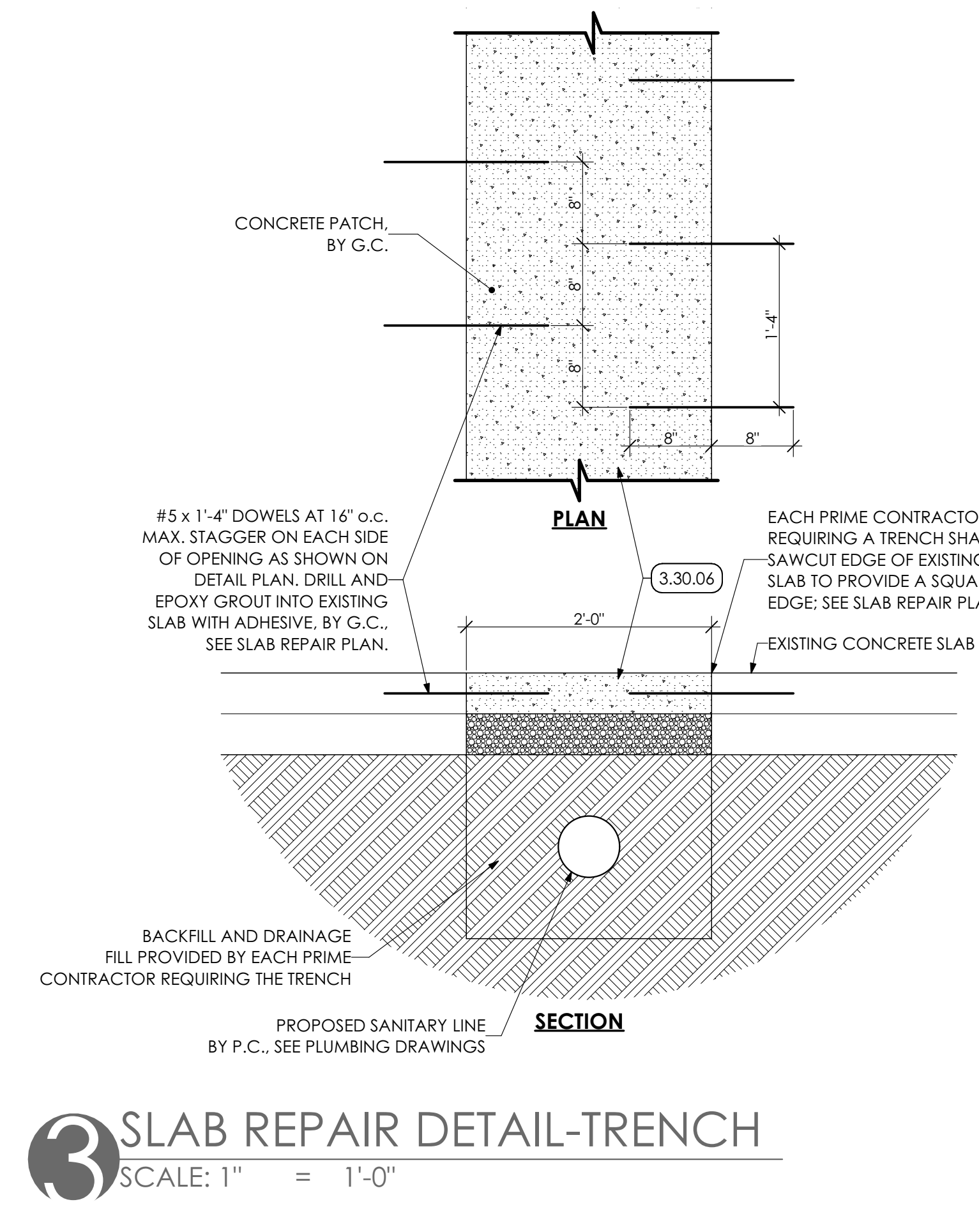
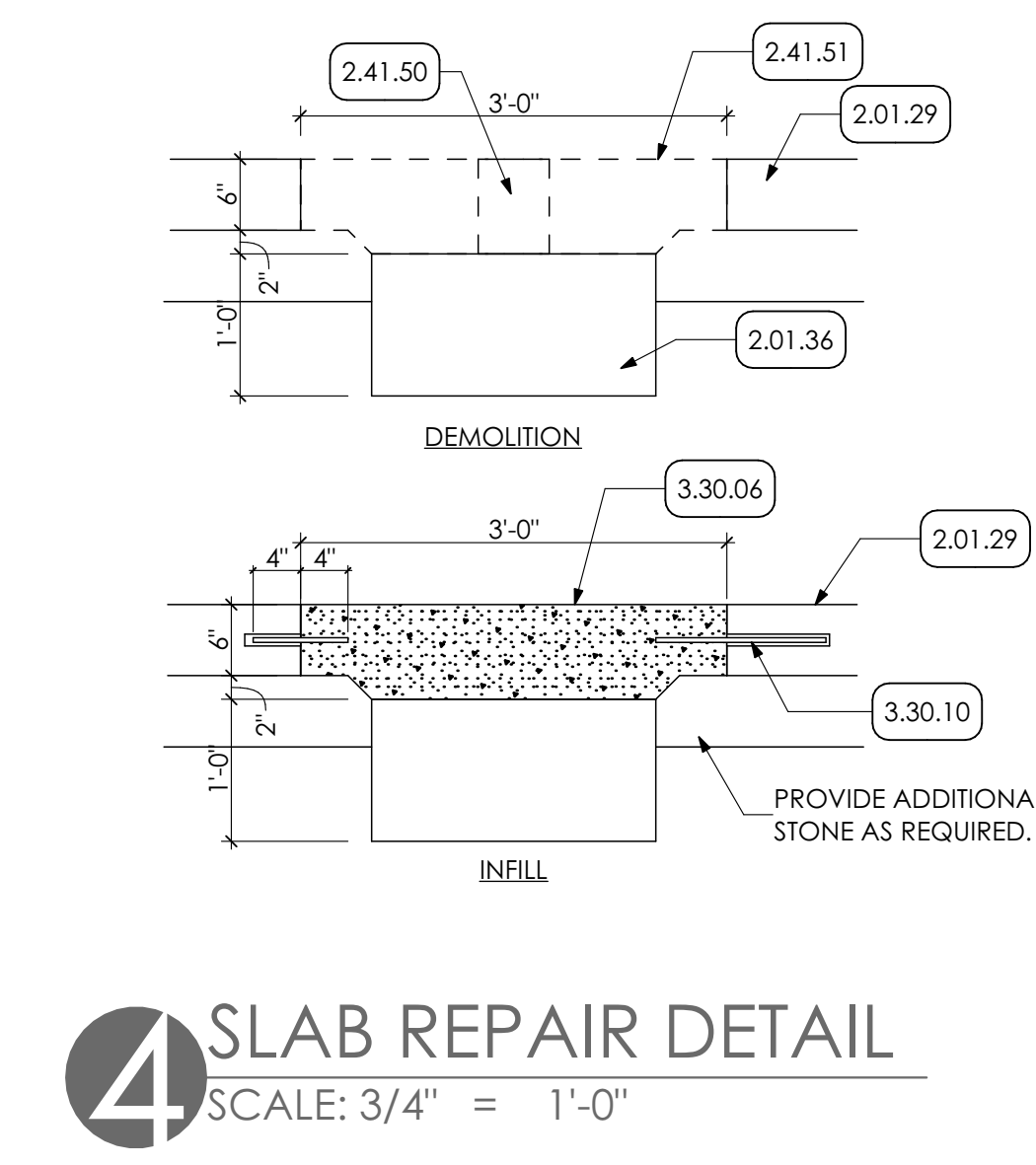
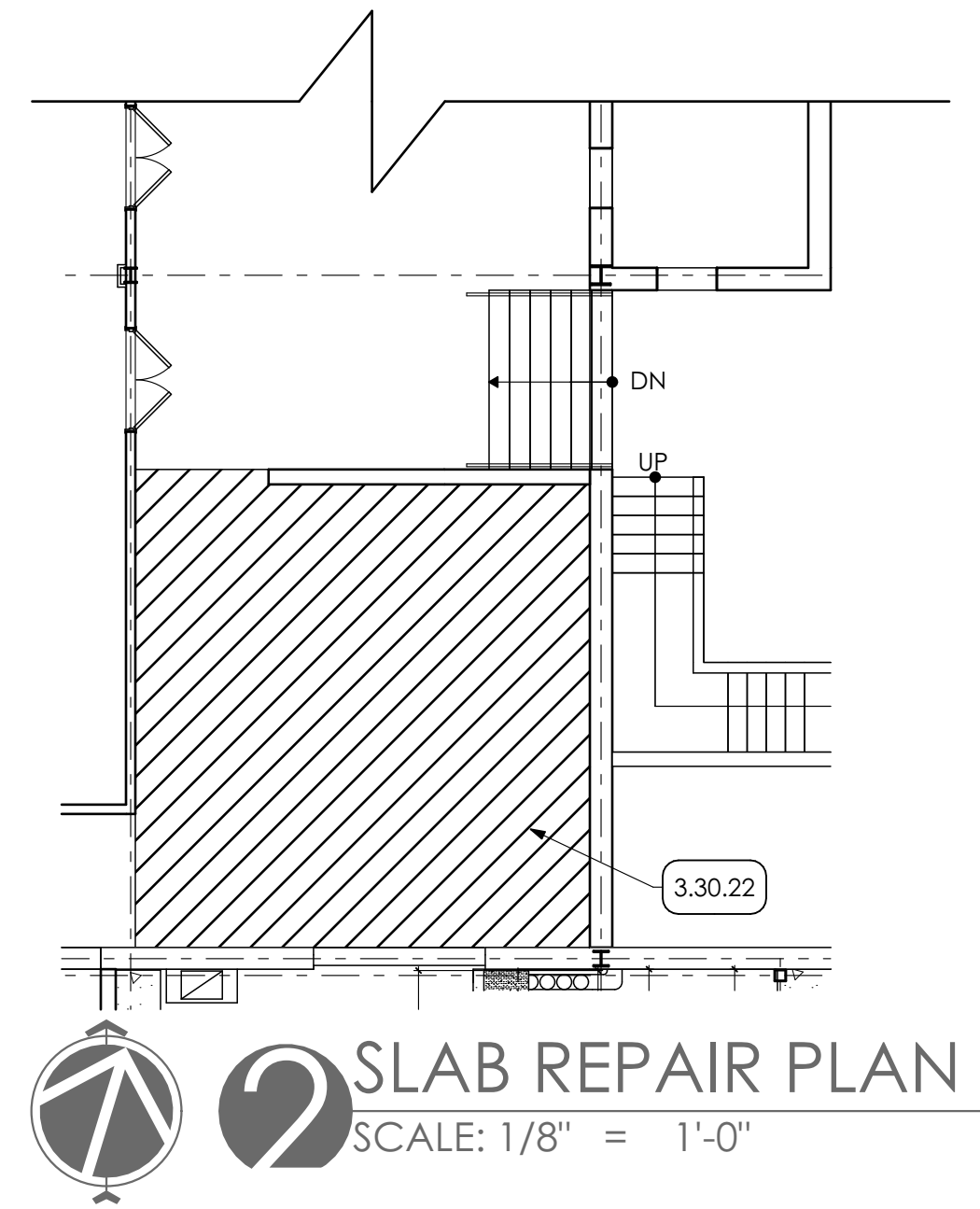
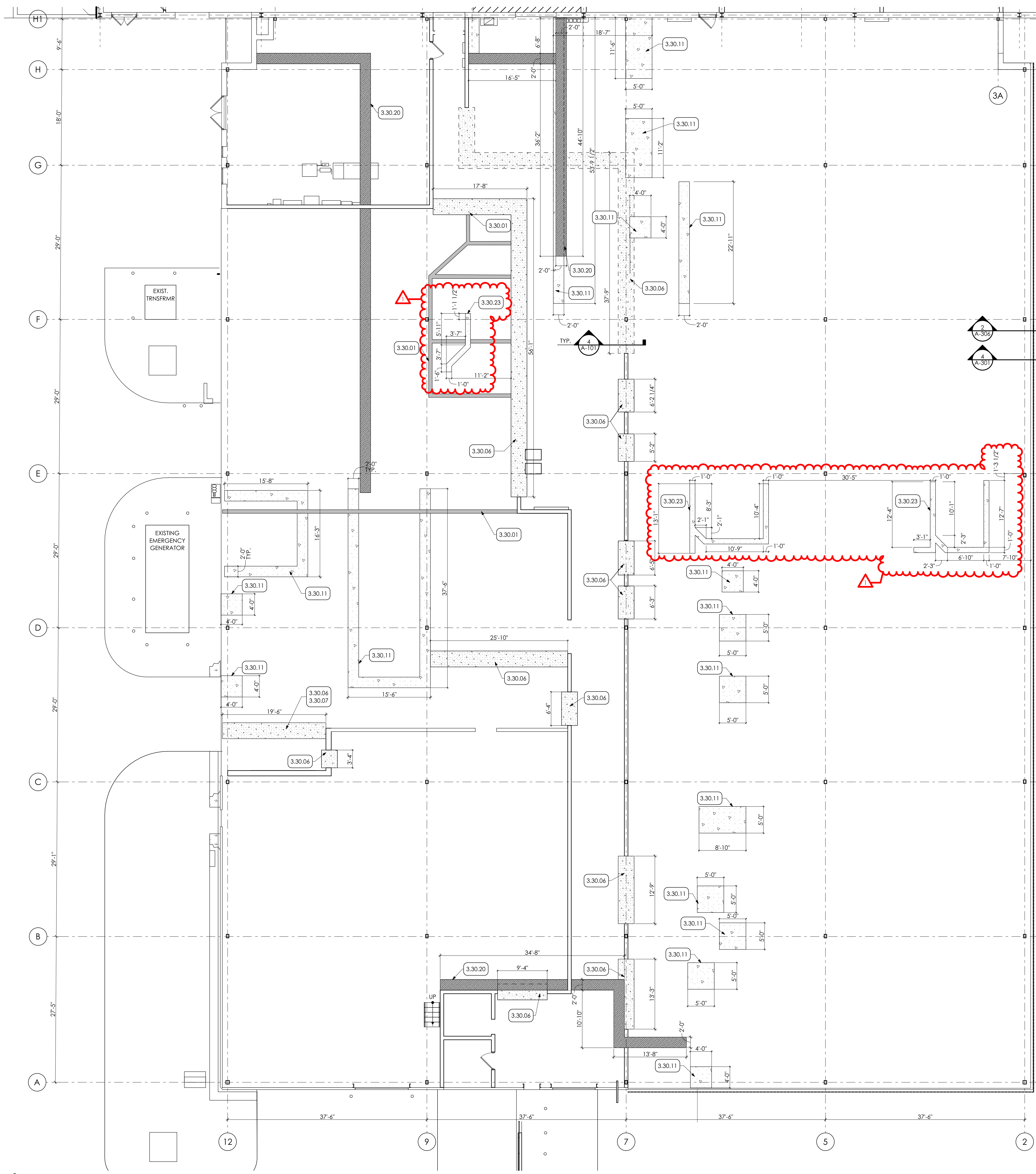

- KEY NOTES**
- 02 DEMOLITION**
 - 2.01.29 EXISTING CONCRETE SLAB TO REMAIN.
 - 2.01.36 EXISTING CONCRETE FOOTING TO REMAIN.
 - 2.41 SELECTIVE DEMOLITION | SPEC 024119
 - 2.41.50 REMOVE COURSE OF EXISTING CMU BELOW CONCRETE SLAB.
 - 2.41.51 NEARLY CUT AND REMOVE EXISTING SLAB.
 - 03 CONCRETE**
 - 3.30 CAST-IN-PLACE CONCRETE | SPEC 033000 | 032000
 - 3.30.01 GRIND AND PATCH CONCRETE SLAB AT SECTION OF REMOVED CMU PARTITION.
 - 3.30.06 FILL OPENING WITH CONCRETE TO FINISH FLUSH WITH EXISTING CONCRETE SLAB.
 - 3.30.07 FOUNDATION STEPS IN THIS AREA. REMOVE ONE ROW OF CMU BELOW SLAB TO ALLOW FOR PATCHING.
 - 3.30.10 #5 REBAR SET INTO EXISTING SLAB W/ EPOXY.
 - 3.30.11 NEATLY CUT AND REMOVE CONCRETE SLAB, AND EXCAVATE FOR NEW FOOTING. BACKFILL AND PATCH CONCRETE. COORDINATE WITH STRUCTURAL DRAWINGS. LOCATION OF SLAB REMOVAL OF PROPOSED SANITARY LINE. P.C. TO PROVIDE EXACT LOCATION. G.C. TO CUT SLAB AND EXCAVATE TO DEPTH REQUIRED BY P.C. P.C. PROVIDE BACKFILL. G.C. TO PROVIDE STONE BASE AND CONCRETE PATCH. COORDINATE WITH PLUMBING DRAWINGS.
 - 3.30.22 PATCH GRIND CONCRETE AT AREAS OF REMOVED TERRAZZO.

MGA ARCHITECTS
ESTABLISHED 1920

ARCHITECTURAL DESIGN
INTERIOR DESIGN
CODE ANALYSIS
PLANNING SERVICES
REPORTS AND STUDIES
ENGINEERING SERVICES
HISTORIC PRESERVATION

955 BERKSHIRE BLVD., SUITE 101
WYOMISSING, PA 19610
610.376.4927
www.MG-Architects.com

PROJECT #:
22-0012

PROFESSIONAL SEAL

JIM A. SARRO AIA, LEED AP BD+C
JIMS@MG-Architects.com

COUNTY OF BERKS
REX LEVENGOOD, DIR. OF FAC. & OPS
633 COURT STREET
READING, PA 19601
610.478.6201 X6220
RLEVENGOOD@CountyOfBerks.gov

BERKS COUNTY AGRICULTURAL CENTER
FACILITY UPGRADES
1238 COUNTY WELFARE ROAD LEESPORT, PA 19533

ISSUED	
DATE	DESCRIPTION
3/30/23	ISSUED
5/3/2023	ADDENDUM #1

PROJ. MGR.: JIM SARRO
P.M. e-MAIL: JIMS@MG-Architects.com
DRAWN BY: DK, SG, BB, JS
CLIENT PROJ #:
SHEET SCALE: 1
BAR (6 ONE (1) INCH LONG ON ORIGINAL DRAWING)

SHEET TITLE:
SLAB REPAIR PLAN
A-101

GENERAL SHEET NOTES:

- ALL LOCATIONS WHERE AN ADJACENT CMU PARTITION IS ADJACENT TO A DOOR BEING REMOVED. GRIND AND PATCH AROUND DOOR AND ALONG REMOVED CMU PARTITION.

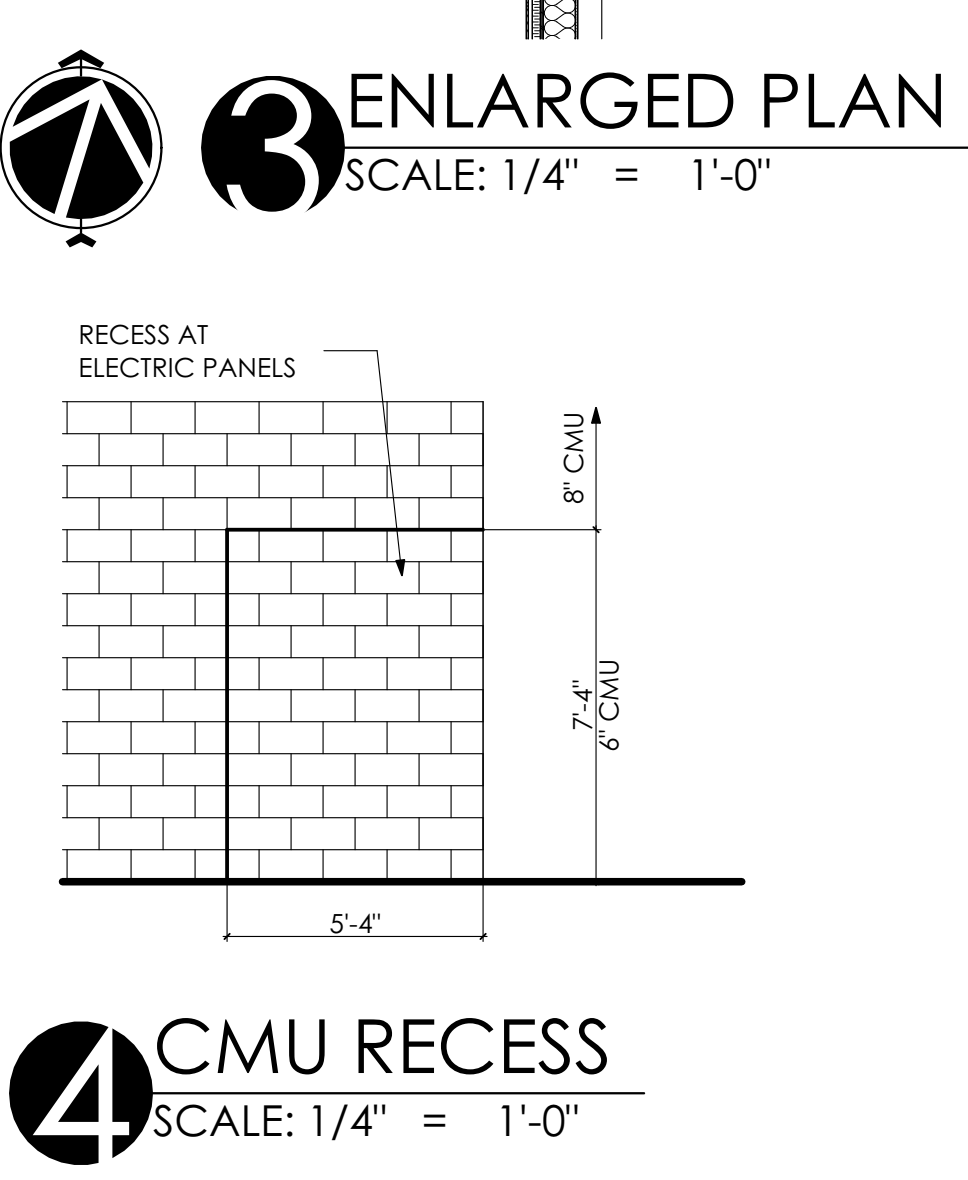
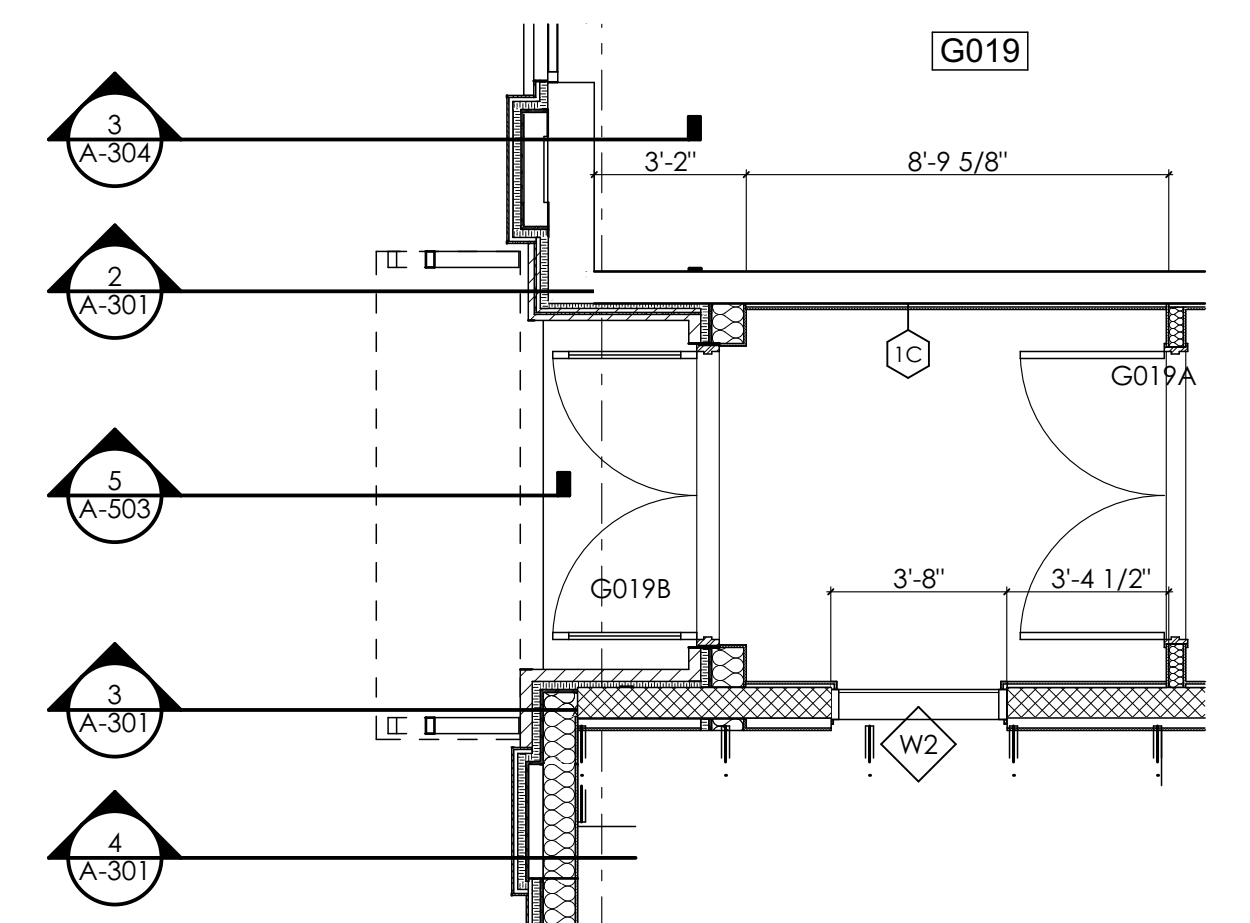
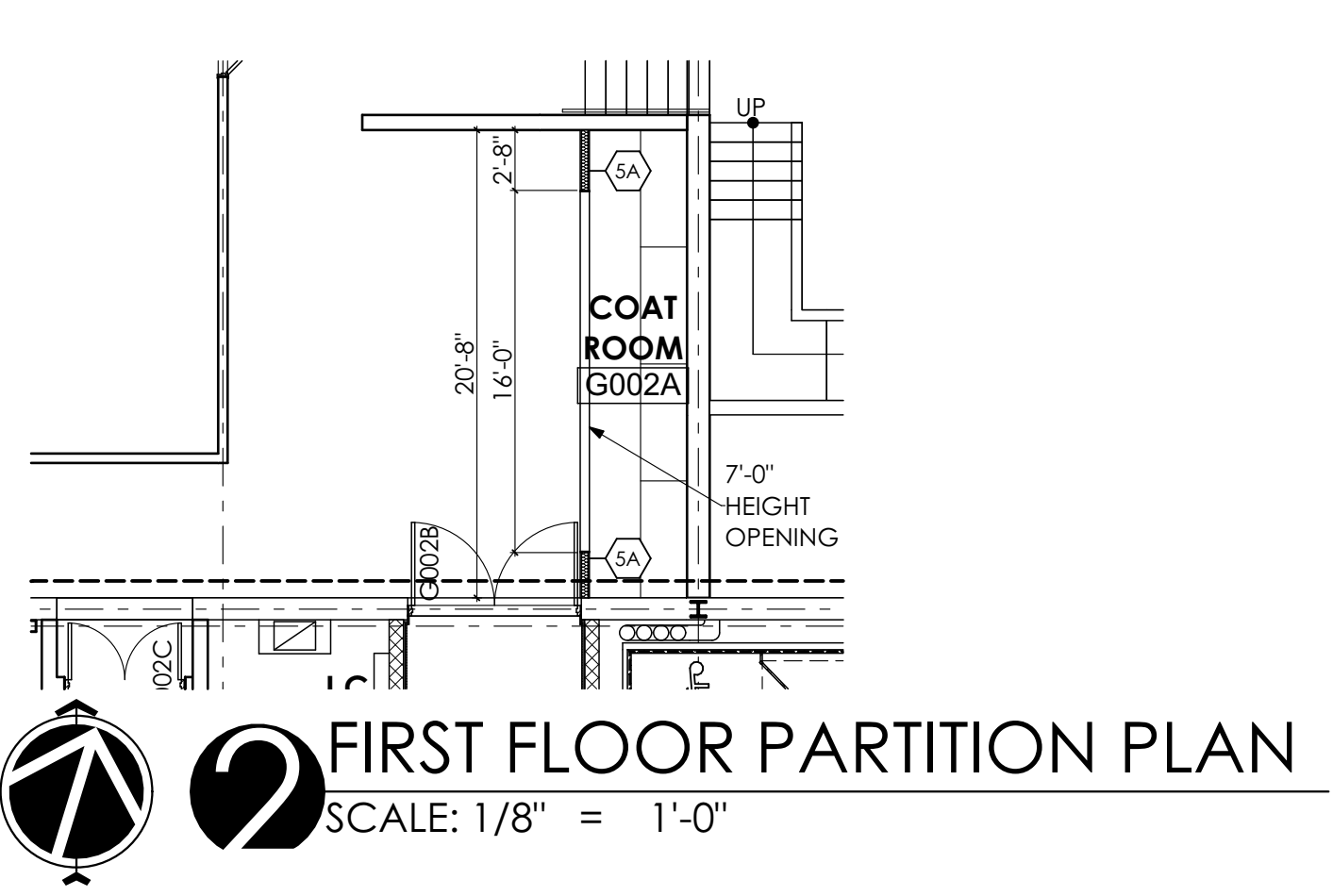
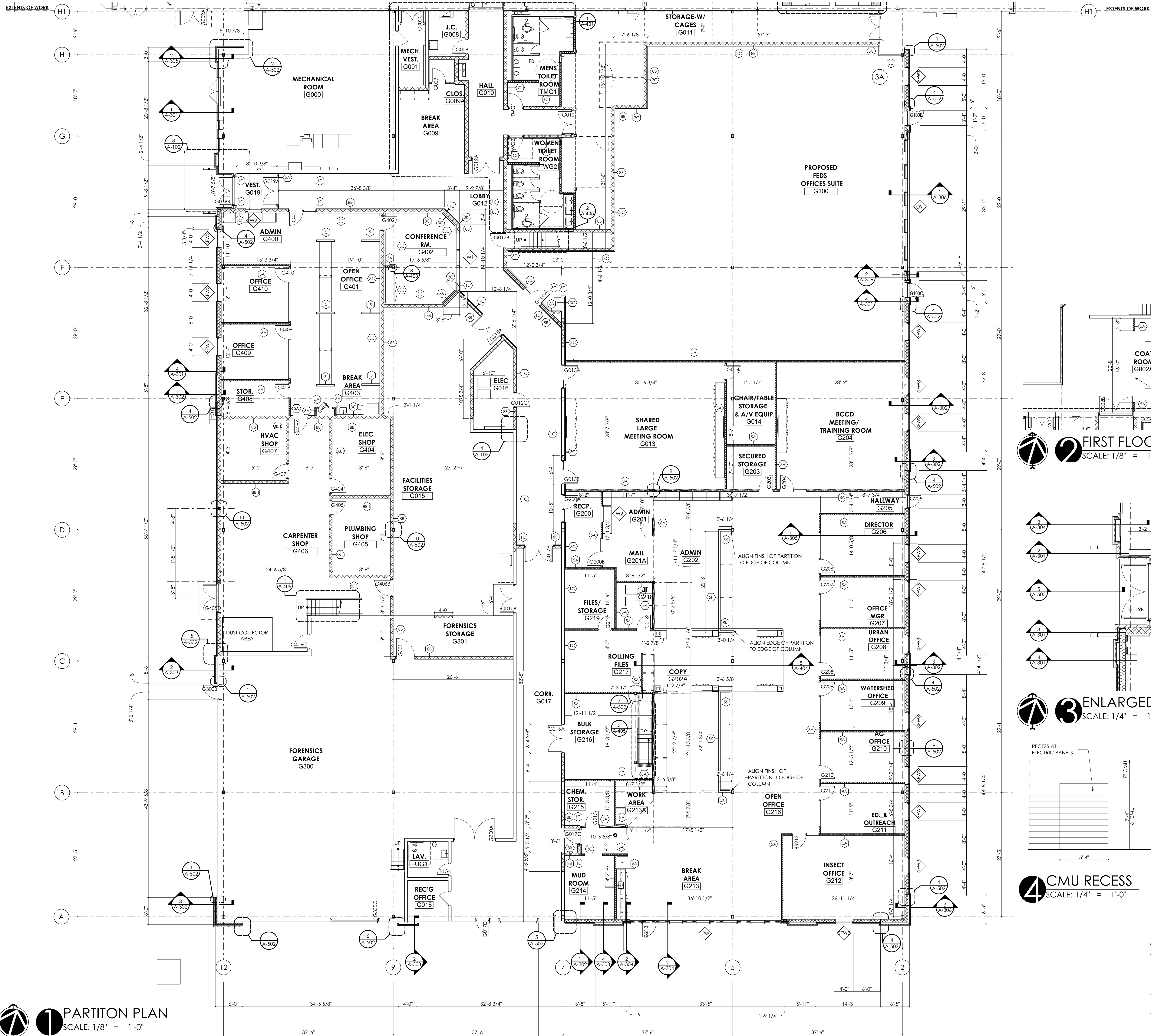

- GENERAL SHEET NOTES**
- REFER TO 600 SERIES FOR SCHEDULES.
 - REFER TO SHEET A-702 FOR FINISH SCHEDULE INFORMATION.
 - ABANDONED PENETRATIONS OF EXISTING CMU PARTITIONS GREATER THAN 9 SQUARE INCHES ARE TO RECEIVE A SOAP BLOCK INFILL. SEE DETAIL 2/A-603. CONTRACTOR RESPONSIBLE FOR DEMOLITION THAT CREATED ABANDONED OPENING IS RESPONSIBLE TO PROVIDE THE SOAP BLOCK INFILL.
 - EXTERIOR PLAN DIMENSIONS ARE TO OUTSIDE FACE OF ELEMENTS.
 - PARTITION DIMENSIONS ARE TO ONE FACE OF STUD OR MASONRY FROM A COLUMN CENTER LINE OR ANOTHER PARTITION.
 - SEE SHEET A-201 FOR EXTERIOR BUILDING ELEVATIONS.
 - REFER TO STRUCTURAL DRAWINGS FOR STEEL COLUMN SIZES, COORDINATE WITH FINISH COLUMN ENCLOSURE.

MG ARCHITECTS
ESTABLISHED 1920
ARCHITECTURAL DESIGN
INTERIOR DESIGN
CODE ANALYSIS
PLANNING SERVICES
REPORTS AND STUDIES
ENGINEERING SERVICES
HISTORIC PRESERVATION
955 BERKSHIRE BLVD., SUITE 101
WYOMISSING, PA 19610
610.376.4927
www.MG-Architects.com

PROJECT #:
22-0012

PROFESSIONAL SEAL
JIM A. SARRO AIA, LEED AP BD+C
JIMS@MG-Architects.com

COUNTY OF BERKS
REX LEVENGOOD, DIR. OF FAC. & OPS
633 COURT STREET
READING, PA 19601
610.478.6201 x6220
RLEVENGOOD@CountyOfBerks.gov

BERKS COUNTY AGRICULTURAL CENTER
FACILITY UPGRADES
1238 COUNTY WELFARE ROAD LEESPORT, PA 19533

ISSUED
DATE: ISSUED 3/30/23

ID	DESCRIPTION	DATE

PROJ. MGR.: JIM SARRO
P.M. e-MAIL: JIMS@MG-Architects.com
DRAWN BY: DK, SG, BB, JS
CLIENT PROJ #:
SHEET TITLE:
PARTITION PLAN

A-102

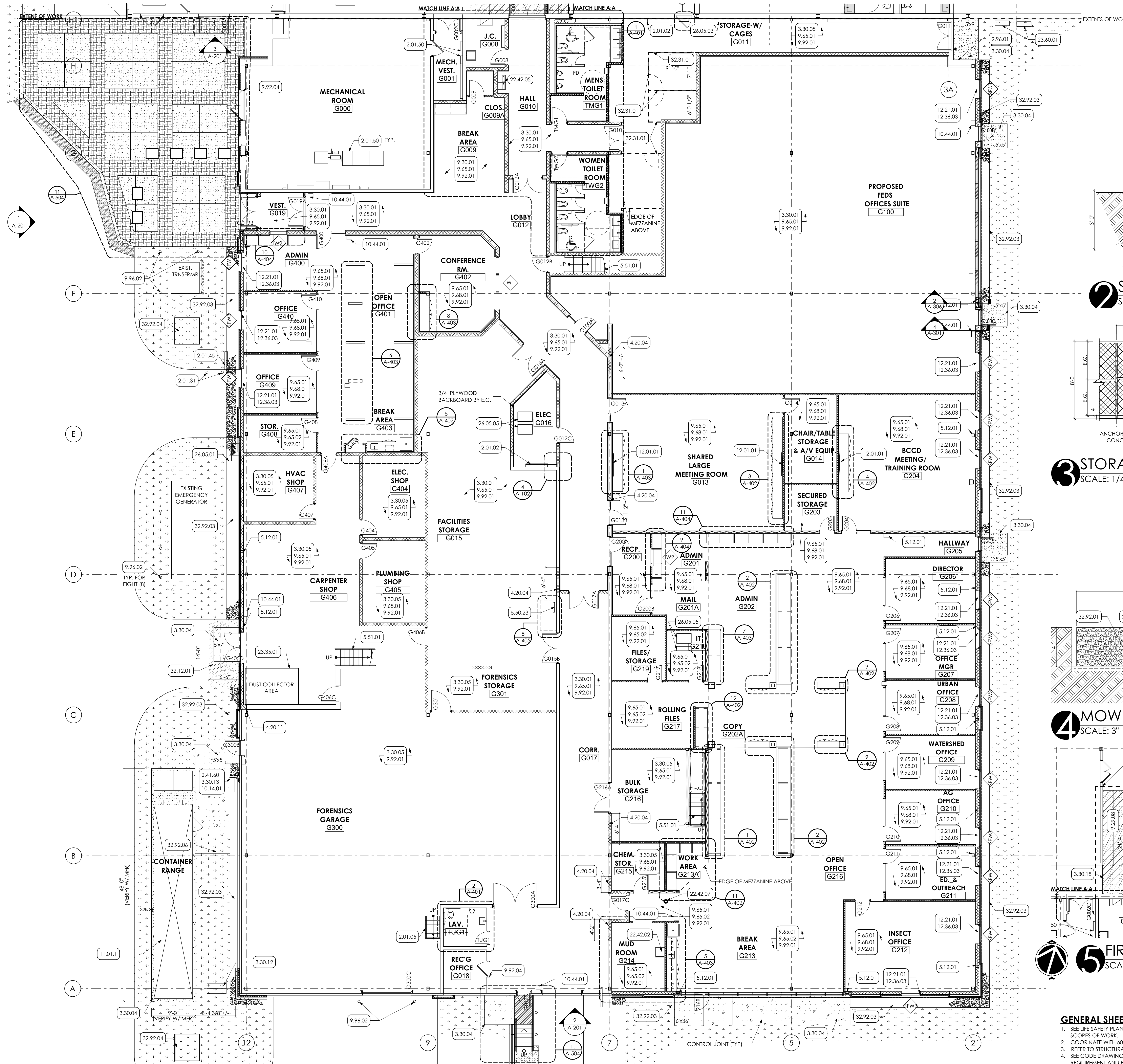

FIRST FLOOR PLAN
SCALE: 1/8" = 1'-0"

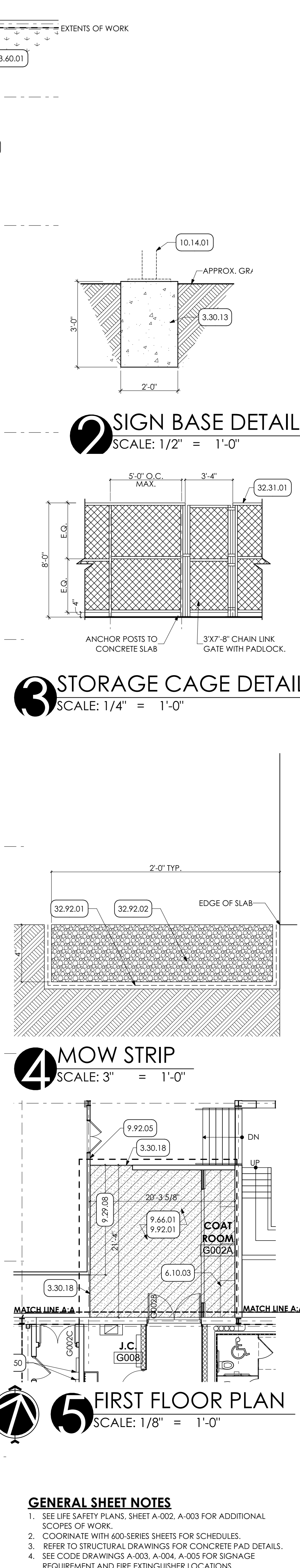

GENERAL SHEET NOTES
1. SEE LIFE SAFETY PLANS, SHEET A-002, A-003 FOR ADDITIONAL SCOPES OF WORK.
2. COORDINATE WITH 600-SERIES SHEETS FOR SCHEDULES.
3. REFER TO STRUCTURAL DRAWINGS FOR CONCRETE PAD DETAILS.
4. SEE CODE DRAWINGS A-003, A-004, A-005 FOR SIGNAGE REQUIREMENT AND FIRE EXTINGUISHER LOCATIONS.
5. COORDINATE WITH 700-SERIES SHEETS FOR FINISHES.

LEGEND
32.92.04 SEEDING BY G.C. (APPROX. 4000 SQ. FT.)

- KEY NOTES**
- 02 DEMOLITION**
 - 2.01 EXISTING CONDITIONS
 - 2.01.02 EXISTING ELECTRICAL PANELS TO REMAIN.
 - 2.01.05 EXISTING STAIR TO REMAIN.
 - 2.01.31 EXISTING BOLLARDS TO REMAIN.
 - 2.01.45 EXISTING GAS METER TO REMAIN.
 - 2.01.50 EXISTING ELECTRICAL EQUIPMENT
 - 2.41 SELECTIVE DEMOLITION | SPEC 024119
 - 2.41.60 CAREFULLY REMOVE SIGN. STORE FOR REINSTALL.
 - 03 CONCRETE**
 - 3.30 CAST-IN-PLACE CONCRETE | SPEC 033000 | 032000
 - 3.30.01 GRIND AND PATCH CONCRETE SLAB AT SECTION OF REMOVED CMU PARTITION.
 - 3.30.04 CAST-IN-PLACE CONCRETE PAD WITH DRAINAGE FILL. COORDINATE WITH STRUCTURAL DRAWING.
 - 3.30.05 PREP AND SEAL ENTIRE SURFACE OF EXISTING CONCRETE SLAB.
 - 3.30.12 REINSTALL SIGN ON NEW CONCRETE FOUNDATION.
 - 3.30.13 EXCAVATE FOR NEW SIGN BASE. PROVIDE CONCRETE SIGN BASE PER DETAIL AND BACKFILL.
 - 3.30.18 TRANSITION STRIPE.
 - 04 MASONRY**
 - 4.22 CMU MASONRY | SPEC 042000
 - 4.20.04 INFILL EXISTING OPENING WITH CMU TO MATCH EXISTING WALL THICKNESS (ASSUMED TO BE 8") FINISH FLUSH WITH ADJACENT SURFACE. TOOTH NEW CMU INTO EXISTING. EXTEND EXISTING CMU WALL TO NEW. TOOTH NEW CMU INTO EXISTING CMU.
 - 4.20.11
 - 05 METALS**
 - 5.12 STRUCTURAL STEEL FRAMING | SPEC 051200
 - 5.12.01 STEEL COLUMN. COORDINATE WITH STRUCTURAL DRAWINGS.
 - 5.50 METAL FABRICATIONS | SPEC 055000 | SPEC 055213
 - 5.50.23 WALL MOUNTED METAL LADDER WITH INTERMEDIATE LANDING PLATFORM.
 - 5.51 METAL STAIRS | SPEC 055100
 - 5.51.01 CONCRETE FILLED METAL PAN STAIRS.
 - 06 WOODS, PLASTICS AND COMPOSITES**
 - 6.10 ROUGH CARPENTRY | SPEC 061000
 - 6.10.03 WOOD SHELVING FOR WIDTH OF CLOSET. PROVIDE A 36" LENGTH OF SHELVING AT ADA HEIGHT.
 - 09 FINISHES**
 - 9.29 GYPSUM BOARD | SPEC 092900
 - 9.29.08 EXTEND EXISTING PLASTER WALL FLUSH TO UNDERSIDE OF NEW PLASTER CEILING. FINISH FLUSH WITH ADJACENT EXISTING SURFACES.
 - 9.30 CERAMIC TILING | SPEC 093013
 - 9.30.01 CERAMIC COVE BASE PROFILE FOR PERIMETER OF ROOM. COORDINATE WITH FINISH SCHEDULE.
 - 9.65 RESILIENT BASE | SPEC 096513
 - 9.65.01 4" HIGH RUBBER COVE BASE CONTINUOUS FOR PERIMETER OF ROOM OR CORRIDOR.
 - 9.65.02 PROVIDE LVT OVER HYDRAULIC CEMENT UNDERLAYMENT THROUGHOUT ENTIRE ROOM OR CORRIDOR. PREP SUBSTRATE AS REQUIRED PER MANUFACTURER'S RECOMMENDATIONS.
 - 9.66 TERRAZZO FLOORING | SPEC 096600
 - 9.66.01 PATCH TERRAZZO FLOORING TO FINISH FLUSH WITH ADJACENT SURFACE. COLOR TO MATCH EXISTING.
 - 9.68 CARPETING | SPEC 096800 | 035416
 - 9.68.01 PROVIDE CARPET TILE OVER HYDRAULIC CEMENT UNDERLAYMENT THROUGHOUT ROOM OR CORRIDOR. PREP SUBSTRATE AS REQUIRED PER MANUFACTURER RECOMMENDATIONS.
 - 9.92 INTERIOR PAINTING | SPEC 099213
 - 9.92.01 PREP. PRIME PAINT (TWO (2) COATS) ALL WALLS IN ROOM. UNLESS SPECIFIC WALLS NOTED OTHERWISE. PAINT ENTIRE WALL INCLUDING EXPOSED CONDUIT. FROM FLOOR TO 4" ABOVE NEW CEILING GRID OR TO ROOF DECK IN AREAS OF OPEN CEILINGS.
 - 9.92.04 PREP. PRIME PAINT (TWO (2) COATS) ENTIRE EXISTING DOOR FRAME
 - 9.92.05 DO NOT PAINT MURALS.
 - 9.96 HIGH-PERFORMANCE COATING | SPEC 099600
 - 9.96.01 PREP. PRIME PAINT (2 COATS) ENTIRE SURFACE WITH HIGH PERFORMANCE COATING.
 - 9.96.02 PREP AND PAINT (TWO (2) COATS) EXISTING PIPE BOLLARDS.
 - 10 SPECIALTIES**
 - 10.14 SIGNAGE
 - 10.14.01 REINSTALL EXISTING SIGN ON NEW CONCRETE FOUNDATION. UTILIZING EXISTING MOUNTING HOLES.
 - 10.44 FIRE PROTECTION SPECIALTIES | SPEC 104400
 - 10.44.01 FIRE EXTINGUISHER WITH FIRE PROTECTION CABINET
 - 11 EQUIPMENT**
 - 11.01 EQUIPMENT | BY OWNER
 - 11.01.1 CONTAINER RANGE PROVIDED AND INSTALLED BY OWNER.
 - 12 FURNISHINGS**
 - 12.01 AV EQUIPMENT
 - 12.01.01 WALL MOUNTED TELEVISION AND BRACKET PROVIDED BY AND INSTALLED BY OWNER.
 - 12.21 HORIZONTAL LOUVER BLINDS | SPEC 122413
 - 12.21.01 MANUALLY OPERATED HORIZONTAL BLINDS FOR FULL LENGTH OF WINDOW OPENING.
 - 12.36.1 SOLID SURFACE COUNTERTOP | SPEC 12361.1
 - 12.36.03 SOLID SURFACE WINDOW SILL FOR WIDTH OF OPENING.
 - 22 PLUMBING | BY P.C.**
 - 22 WORK DESCRIBED IN THESE KEYNOTES IS THE RESPONSIBILITY OF THE P.C. UNLESS NOTED OTHERWISE. COORDINATE WITH PLUMBING DRAWING.
 - 22.42 COMMERCIAL PLUMBING FIXTURES
 - 22.42.02 NEW UTILITY SINK.
 - 22.42.05 ADA COMPLIANT HI-LOW DRINKING FOUNTAINS.
 - 22.42.07 FLOOR DRAIN: COORDINATE W/ PLUMBING DRAWINGS.
 - 23 HVAC | BY H.C.**
 - 23 WORK DESCRIBED IN THESE KEYNOTES IS THE RESPONSIBILITY OF THE H.C. UNLESS NOTED OTHERWISE. COORDINATE WITH MECHANICAL DRAWING.
 - 23.35 SPECIAL EXHAUST SYSTEMS
 - 23.35.01 REINSTALL STORED DUST COLLECTOR.
 - 23.60 CENTRAL COOLING EQUIPMENT
 - 23.60.01 REINSTALL EXISTING CONDENSOR UNITS AND PADS.
 - 26 ELECTRICAL | BY E.C.**
 - 26 WORK DESCRIBED IN THESE KEYNOTES IS THE RESPONSIBILITY OF THE E.C. UNLESS NOTED OTHERWISE. COORDINATE WITH ELECTRICAL DRAWING.
 - 26.05 COMMON WORK RESULTS FOR ELECTRICAL
 - 26.05.01 EXISTING ELECTRICAL CONDUIT.
 - 26.05.03 REINSTALL STORED ELECTRICAL PANELS.
 - 26.05.05 RACKS BY E.C.
 - 32 EXTERIOR IMPROVEMENTS**
 - 32.12 ASPHALT PAVING | SPEC 321216
 - 32.12.01 NEATLY CUT EXISTING ASPHALT AND EXCAVATE FOR NEW CONCRETE SLAB. BACKFILL AND PATCH EXISTING ASPHALT AS REQUIRED TO FINISH FLUSH WITH ADJACENT SURFACE.
 - 32.31 CHAIN LINK FENCES AND GATES | SPEC 323113
 - 32.31.01 NEW METAL MESH STORAGE FENCING WITH SWING DOOR.
 - 32.32 TURF AND GRASSES | SPEC 323200
 - 32.32.01 WEED BARRIER
 - 32.32.02 #4 WASHED RIVER STONE
 - 32.32.03 24" WIDE GRAVEL MOW STRIPE. SEE DETAIL.
 - 32.32.04 BACKFILL TO FINISH FLUSH WITH ADJACENT GRADE AND PROVIDE SEED. BY G.C. BACKFILL FOR ELECTRIC CONDUIT AND PLUMBING LINES BY G.C. E.C. AND P.C. TO RUN THEIR OWN LINES. COORDINATE WITH ELECTRICAL AND PLUMBING DRAWINGS.
 - 32.92.06

MG ARCHITECTS
ESTABLISHED 1920
ARCHITECTURAL DESIGN
INTERIOR DESIGN
CODE ANALYSIS
PLANNING SERVICES
REPORTS AND STUDIES
ENGINEERING SERVICES
HISTORIC PRESERVATION

955 BERKSHIRE BLVD., SUITE 101
WYOMISSING, PA 19610
610.376.4927
www.MG-Architects.com

PROJECT #:
22-0012

PROFESSIONAL SEAL

JIM A. SARRO AIA, LEED AP BD+C
JMS@MG-Architects.com

COUNTY OF BERKS
REX LEVENGOOD, DIR. OF FAC. & OPS
633 COURT STREET
READING, PA 19601
610.478.6201 X6220
RLEVENGOOD@CountyOfBerks.gov

BERKS COUNTY AGRICULTURAL CENTER
FACILITY UPGRADES

1238 COUNTY WELFARE ROAD LEESPORT, PA 19533

ISSUED
DATE: ISSUED 3/30/23

ID	DESCRIPTION	DATE

PROJ. MGR.: JIM SARRO
P.M. e-MAIL: JMS@MG-Architects.com
DRAWN BY: DK, SG, BB, JS
CLIENT PROJ #:
SHEET SCALE
1" = 1'-0"
BAR IS ONE (1) INCH LONG ON ORIGINAL DRAWING

COPYRIGHT © 2023 ALL RIGHTS RESERVED. NEITHER ALL NOR ANY PART OF THIS DOCUMENT MAY BE REPRODUCED, COPIED OR USED IN ANY FORM OR MANNER EXCEPT PERMITTED TO CONTRACT OR WITH THE SPECIFIC WRITTEN PERMISSION OF MG ARCHITECTS. THESE PLANS, DESIGN AND SUBJECT MATTER ARE NOT TO BE REPRODUCED, CHANGED OR COPIED IN ANY MANNER WHATSOEVER, NOR ARE THEY TO BE ASSIGNED TO ANY THIRD PARTY WITHOUT THE EXPRESS WRITTEN PERMISSION AND CONSENT OF MG ARCHITECTS. GREEN ARCHITECTS, LTD. THIS DOCUMENT IS AN ARTICLE OF SERVICE AND, THEREFORE, ALL OTHER PROPERTY RIGHTS ARE EXPRESSLY RESERVED BY MG ARCHITECTS, LTD.

SHEET TITLE:
KEYNOTE PLAN
A-103

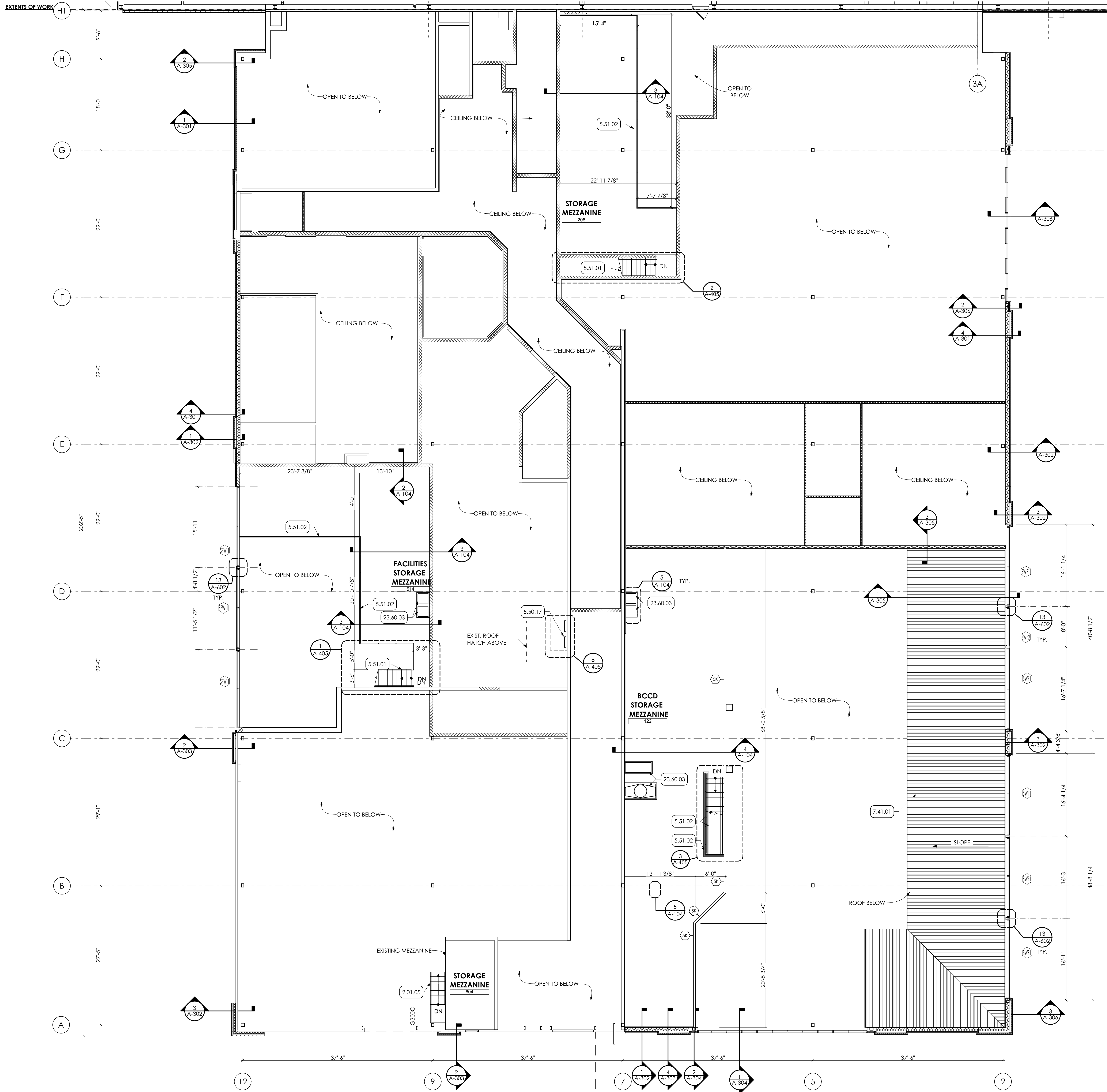

- KEY NOTES**
- 01 GENERAL CONSTRUCTION**
1.50.02 G.C. TO PROVIDE TWO (2) 8'-0" WIDE CHAIN LINK FENCE GATES WITH PADLOCK.
 - 02 DEMOLITION**
2.01 EXISTING CONDITIONS
2.01.05 EXISTING STAIR TO REMAIN.
 - 03 CONCRETE**
3.45 PRECAST ARCHITECTURAL CONCRETE COORDINATE WITH STRUCTURAL DRAWINGS
3.45.02 8" PRECAST CONCRETE PLANK
 - 04 MASONRY**
4.22 CMU MASONRY | SPEC 042000
4.20.05 8" CMU GROUTED SOLID, COORDINATE WITH STRUCTURAL DRAWINGS.
 - 05 METALS**
5.12 STRUCTURAL STEEL FRAMING | SPEC 051200
5.12.09 STEEL ANGLE, COORDINATE W/ STRUCTURAL DRAWINGS.
5.12.11 SCHEDULED BEAM, COORDINATE W/ STRUCTURAL DRAWINGS.
5.50 METAL FABRICATIONS | SPEC 055000 | SPEC 055213
5.50.14 1 1/2" DIA. STEEL PIPE GUARDRAIL, 42" HIGH, PREP AND PAINTED.
5.50.15 1/4" x 4" H. STEEL KICK PLATE, PREP AND PAINTED.
5.50.16 1/4"x4"x6" STEEL ANGLE WELDED TO STEEL POST WITH TWO (2) 3/4" MOUNTING HOLES, PREP AND PAINTED.
5.50.17 WALL MOUNTED METAL LADDER WITH CAGE TO ROOF HATCH ABOVE
5.50.22 12ga. CONTINUOUS ALUMINUM J-CHANNEL.
5.51 METAL STAIRS | SPEC 055100
5.51.01 CONCRETE FILLED METAL PAN STAIRS.
5.51.02 1 1/2" DIA. METAL PIPE GUARDRAIL AT 42" HT. AND HANDRAIL AT 36" HT., PREP AND PAINT.
 - 07 THERMAL AND MOISTURE PROTECTION**
7.41 METAL ROOF PANELS | SPEC 074113
7.41.01 STANDING SEAM METAL ROOF PANEL.
 - 09 FINISHES**
9.22 NON-STRUCTURAL METAL FRAMING | SPEC 092216
9.22.04 3 5/8" METAL STUD FRAMING AT 16" O.C.
9.29 GYPSUM BOARD | SPEC 092900
9.29.01 5/8" GYPSUM BOARD
 - 12 FURNISHINGS**
12.36 QUARTZ AGGLOMERATE COUNTERTOPS | SPEC 123661.19
12.36.04 QUARTZ WALL CAP FOR LENGTH OF WALL.
 - 23 HVAC | BY H.C.**
23 WORK DESCRIBED IN THESE KEYNOTES IS THE RESPONSIBILITY OF THE H.C. UNLESS NOTED OTHERWISE. COORDINATE WITH MECHANICAL DRAWING.
23.60 CENTRAL COOLING EQUIPMENT
23.60.03 HOT WATER COIL BY H.C.
 - 32 EXTERIOR IMPROVEMENTS**
32.20 SITEMARK
32.20.01 EXCAVATE FOR CONSTRUCTION STAGING AREA. PROVIDE MINIMUM 8" OF AASHTO #2A STONE.
32.92 TURF AND GRASSES | SPEC 329200
32.92.05 AT THE COMPLETION OF THE WORK, REMOVE STONE AND BACKFILL WITH CLEAN FILL AND SEED ENTIRE AREA, BY G.C.

MG ARCHITECTS
ESTABLISHED 1920

ARCHITECTURAL DESIGN
INTERIOR DESIGN
CODE ANALYSIS
PLANNING SERVICES
REPORTS AND STUDIES
ENGINEERING SERVICES
HISTORIC PRESERVATION

955 BERKSHIRE BLVD., SUITE 101
WYOMISSING, PA 19610
610.376.4927
www.MG-Architects.com

PROJECT #:
22-0012

PROFESSIONAL SEAL

JIM A. SARRO AIA, LEED AP BD+C
JMS@MG-Architects.com

COUNTY OF BERKS
REX LEVINGOOD, DIR. OF FAC. & OPS
633 COURT STREET
READING, PA 19601
610.478.6201 X6220
RLEVINGOOD@CountyOfBerks.gov

BERKS COUNTY AGRICULTURAL CENTER
FACILITY UPGRADES
1238 COUNTY WELFARE ROAD LEESPORT, PA 19533

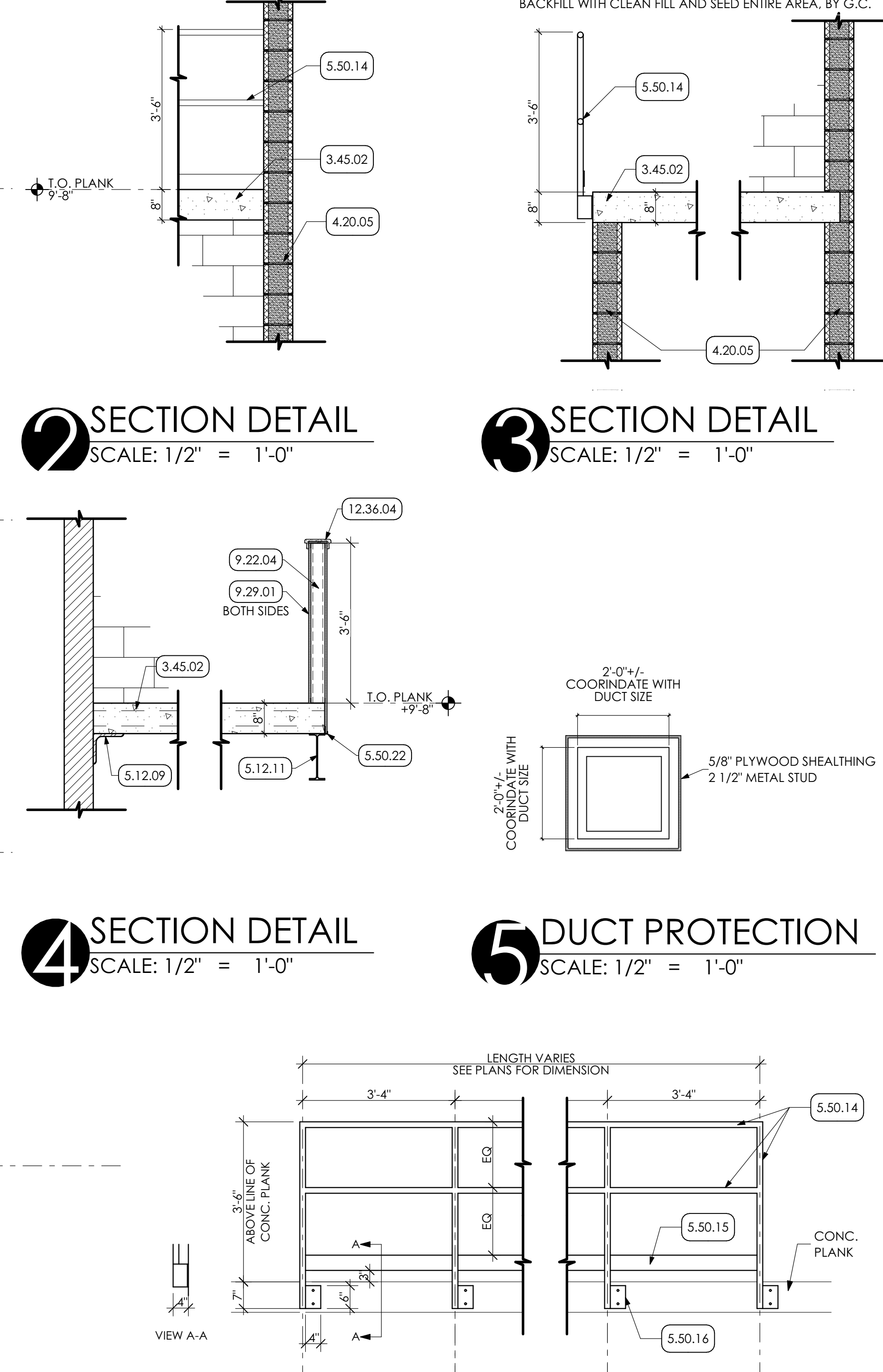

1 MEZZANINE / HIGH WINDOW PLAN
SCALE: 1/8" = 1'-0"

GENERAL SHEET NOTES
1. REFER TO 600 SERIES SHEETS FOR SCHEDULES.

6 TYPICAL RAILING DETAIL
SCALE: 1/2" = 1'-0"

ISSUED

DATE: ISSUED 3/30/23

ID	DESCRIPTION	DATE

PROJ. MGR.: JIM SARRO
P.M. e-MAIL: JMS@MG-Architects.com
DRAWN BY: DK, SG, BB, JS
CLIENT PROJ #:

SCALE: 1" = 1'-0"

BAR IS ONE (1) INCH LONG ON ORIGINAL DRAWING

COPYRIGHT © 2023 ALL RIGHTS RESERVED. NEITHER ALL NOR ANY PART OF THIS DOCUMENT MAY BE REPRODUCED, COPIED OR USED IN ANY FORM OR MANNER WITHOUT THE EXPRESS WRITTEN PERMISSION OF MG ARCHITECTS, LTD. THESE PLANS, DESIGN AND SUBJECT MATTER ARE NOT TO BE REPRODUCED, CHANGED OR COPIED IN ANY MANNER WHATSOEVER, NOR ARE THEY TO BE ASSIGNED TO ANY THIRD PARTY WITHOUT THE EXPRESS WRITTEN PERMISSION AND CONSENT OF MG ARCHITECTS, LTD. THIS DOCUMENT IS AN ARTICLE OF SERVICE AND THE COPYRIGHT AND OTHER PROPERTY RIGHTS ARE EXPRESSLY RESERVED BY MG ARCHITECTS, LTD.

SHEET TITLE:
MEZZANINE PLAN AND DETAILS

A-104

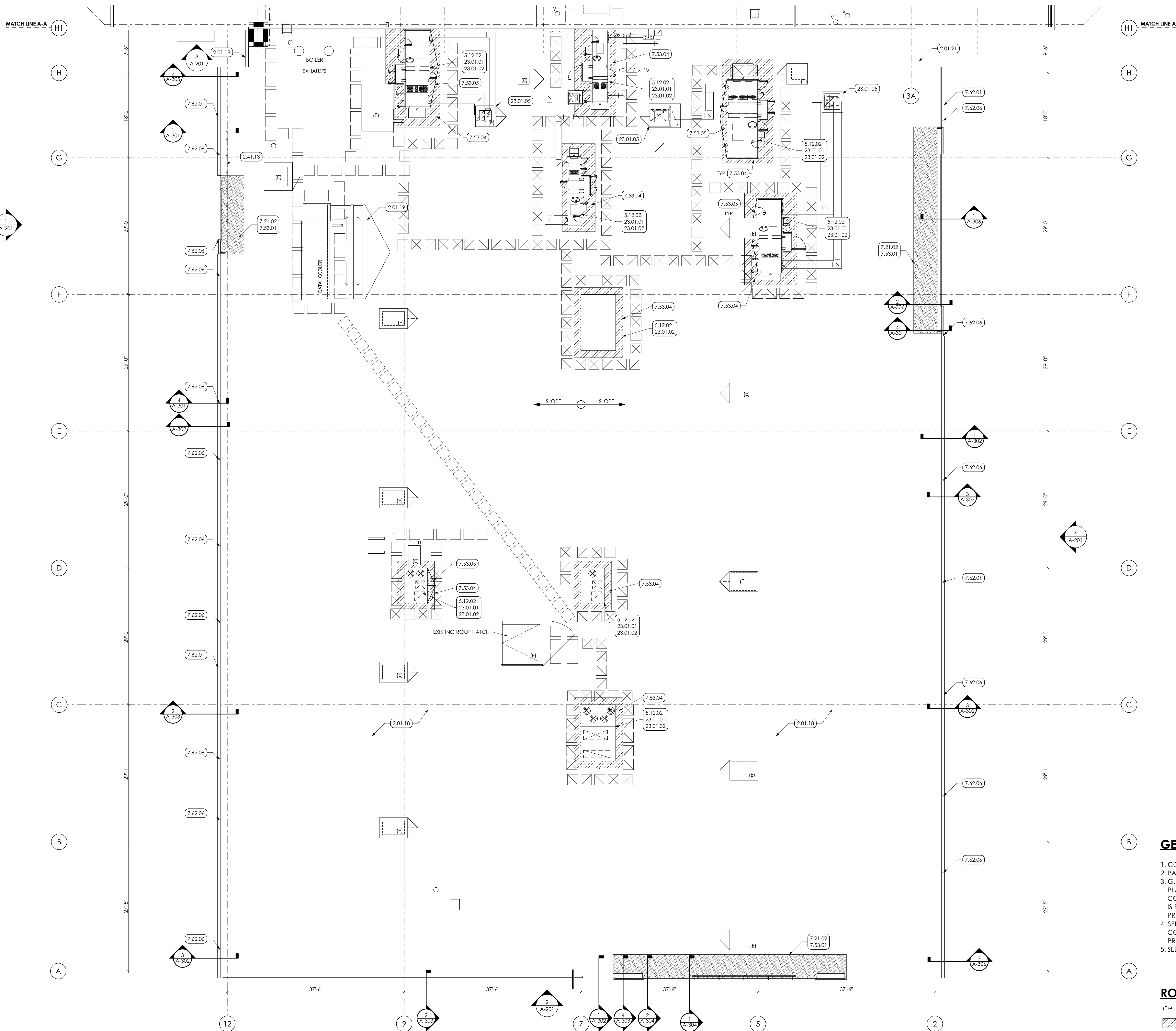

- KEY NOTES**
- 01 GENERAL CONSTRUCTION**
 - 1.50 GENERAL CONSTRUCTION NOTE**
 - 1.50.02 G.C. TO PROVIDE TWO (2) 8'-0" WIDE CHAIN LINK FENCE GATES WITH PADLOCK.
 - 02 DEMOLITION**
 - 2.01 EXISTING CONDITIONS**
 - 2.01.18 EXISTING EPDM MEMBRANE ROOF MEMBRANE, G.C. TO PROTECT AS REQUIRED IN AREAS OF WORK.
 - 2.01.19 EXISTING DATA COOLER TO REMAIN.
 - 2.01.21 EXISTING GUTTER TO REMAIN.
 - 2.01.49 EXISTING WALKPADS TO REMAIN.
 - 2.41 SELECTIVE DEMOLITION | SPEC 024119**
 - 2.41.13 REMOVE EXISTING RAILING.
 - 05 METALS**
 - 5.12 STRUCTURAL STEEL FRAMING | SPEC 051200**
 - 5.12.02 ROOF TOP SUPPORT FRAMING BY G.C. COORDINATE LOCATION OF UNIT WITH H.C. AND COORDINATE WITH STRUCTURAL DRAWINGS.
 - 07 THERMAL AND MOISTURE PROTECTION**
 - 7.21 THERMAL INSULATION | SPEC 072100**
 - 7.21.02 PATCH AREA SHOWN WITH NEW POLY-ISO INSULATION, TO MATCH EXISTING INSULATION THICKNESS, BY G.C.
 - 7.53 ELASTOMERIC ROOFING | SPEC 075323**
 - 7.53.01 PATCH AREA SHOWN WITH NEW EPDM MEMBRANE TO MATCH EXISTING MEMBRANE THICKNESS.
 - 7.53.04 PATCH AREA SHOWN AROUND NEW ROOF TOP UNITS WITH EPDM MEMBRANE TO MATCH EXISTING MEMBRANE THICKNESS AND TO MAINTAIN EXISTING WARRANTY. EPDM TO EXTEND UP FACE OF ROOF TOP CURB.
 - 7.53.05 TAPERED INSULATION SLOPED AT 1/4 INCH PER FOOT.
 - 7.53.10 NEW EPDM WALKWAY PADS, MATCH EXISTING ROOF PADS.
 - 7.62 SHEET METAL FLASHING/TRIM | SPEC 076200**
 - 7.62.01 PREFINISHED 8"x8" METAL BOX GUTTER COMPLETE WITH END PIECES, OUTLET TUBES AND OTHER ACCESSORIES AS REQUIRED. FURNISH FLAT STOCK GUTTER BRACKETS AND FLAT STOCK GUTTER BRACKETS AND SPACERS FABRICATED FROM SAME METAL AS GUTTER WITH THICKNESS NOT LESS THAN TWICE THE GUTTER THICKNESS.
 - 7.62.06 PREFINISHED 3" DOWNSPOUT WITH MITERED ELBOWS FURNISH WITH METAL HANGERS FROM SAME MATERIAL AS DOWNSPOUT AND ANCHORS. CONNECT TO UNDERGROUND STORM WATER SYSTEM.
 - 23 HVAC | BY H.C.**
 - 23 WORK DESCRIBED IN THESE KEYNOTES IS THE RESPONSIBILITY OF THE H.C. UNLESS NOTED OTHERWISE. COORDINATE WITH MECHANICAL DRAWING.
 - 23.01 ROOF TOP UNITS**
 - 23.01.01 ROOF TOP UNITS.
 - 23.01.02 NEW ROOF TOP CURBS PROVIDED BY H.C. AND INSTALLED BY G.C. H.C. TO LOCATE CURBS ON ROOF PRIOR TO INSTALLATION OF STEEL JOIST REINFORCING.
 - 23.01.05 METAL CAP OVER OPENING BY H.C.
 - 32 EXTERIOR IMPROVEMENTS**
 - 32.20 SITEWORK**
 - 32.20.01 EXCAVATE FOR CONSTRUCTION STAGING AREA. PROVIDE MINIMUM 8" OF AASHTO #2A STONE.
 - 32.92 TURF AND GRASSES | SPEC 329200**
 - 32.92.05 AT THE COMPLETION OF THE WORK, REMOVE STONE AND BACKFILL WITH CLEAN FILL AND SEED ENTIRE AREA, BY G.C.

GENERAL SHEET NOTE

1. COORDINATE RTU LOCATIONS WITH MECHANICAL PLANS
2. PATCHING AREAS NOTED ARE APPROXIMATE. G.C. TO V.I.F.
3. G.C. TO REVIEW ELECTRICAL, PLUMBING, AND MECHANICAL PLANS FOR ROOF PENETRATIONS. ALL PRIMES TO COORDINATE WITH G.C. FOR ANY ROOF PENETRATIONS. G.C. IS RESPONSIBLE TO PREPARE ROOF PENETRATIONS AND PROVIDE PATCHING OF EPDM.
4. SEE STRUCTURAL DRAWINGS FOR NEW RTU SUPPORT. G.C. TO COORDINATE LOCATIONS OF SUPPORTS WITH H.C. H.C. TO PROVIDE G.C. WITH CUT SHEETS OF UNITS.
5. SEE SHEET A-502 FOR TYPICAL ROOF DETAILS

ROOF PLAN LEGEND

- (E) — EXISTING TO REMAIN
- 7.53.04
- 2.01.49
- 7.53.10



ARCHITECTURAL DESIGN
INTERIOR DESIGN
CODE ANALYSIS
PLANNING SERVICES
REPORTS AND STUDIES
ENGINEERING SERVICES
HISTORIC PRESERVATION

955 BERKSHIRE BLVD., SUITE 101
WYOMISSING, PA 19610
610.376.4927
www.MG-Architects.com

PROJECT #:
22-0012

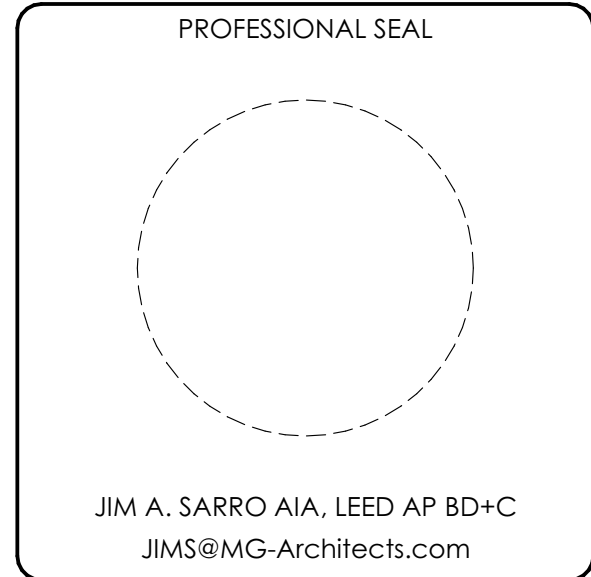

COUNTY OF BERKS
REX LEVINGOOD, DIR. OF FAC. & OPS
633 COURT STREET
READING, PA 19601
610.478.6201 X6220
RLEVINGOOD@CountyOfBerks.gov

BERKS COUNTY AGRICULTURAL CENTER
FACILITY UPGRADES
1238 COUNTY WELFARE ROAD LEESPORT, PA 19533

ISSUED		
ID	DESCRIPTION	DATE

PROJ. MGR.: JIM SARRO
P.M. e-MAIL: JIMS@MG-Architects.com
DRAWN BY: DK, SG, BB, JS
CLIENT PROJ #:

SCALE: 1" = 1'-0"
BAR IS ONE (1) INCH LONG ON ORIGINAL DRAWING

COPYRIGHT © 2023 ALL RIGHTS RESERVED. NEITHER ALL NOR ANY PART OF THIS DOCUMENT MAY BE REPRODUCED, COPIED OR USED IN ANY FORM OR MANNER EXCEPT PURSUANT TO CONTRACT OR WITH THE SPECIFIC WRITTEN PERMISSION OF MG ARCHITECTS, LTD. THESE PLANS, DESIGNS AND SUBJECT MATTER ARE NOT TO BE REPRODUCED, CHANGED OR COPIED IN ANY MANNER WHATSOEVER, NOR ARE THEY TO BE ASSIGNED TO ANY THIRD PARTY WITHOUT FIRST OBTAINING THE EXPRESS WRITTEN PERMISSION AND CONSENT OF HOLDENBERG GREENE ARCHITECTS, LTD. THIS DOCUMENT IS AN ARTICLE OF SERVICE AND THE COPYRIGHT AND OTHER PROPERTY RIGHTS ARE EXPRESSLY RESERVED BY HOLDENBERG GREENE ARCHITECTS, LTD.

SHEET TITLE:
ROOF PLAN

A-105

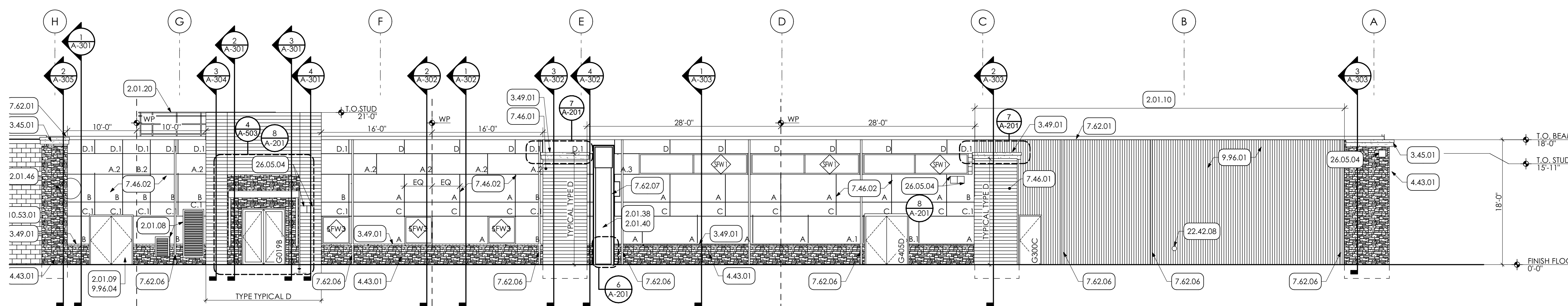

WEST ELEVATION
SCALE: 1/8" = 1'-0"

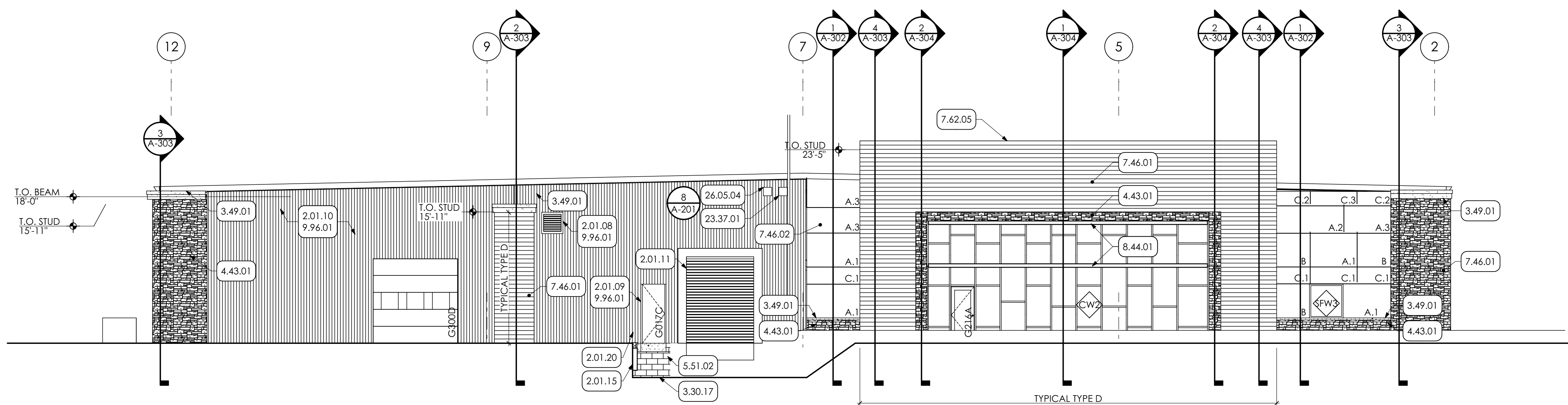

SOUTH ELEVATION
SCALE: 1/8" = 1'-0"

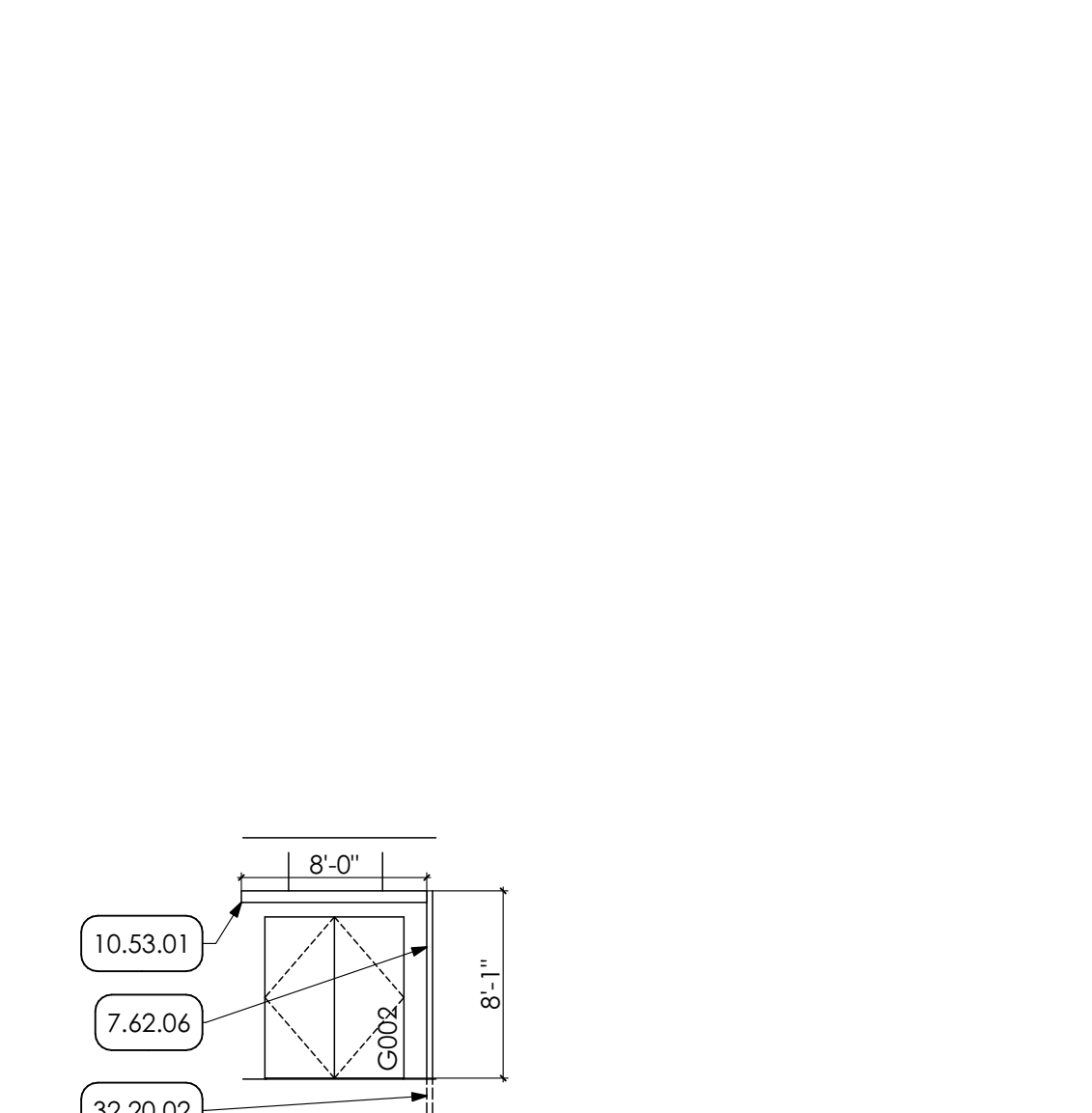

PARTIAL SOUTH ELEVATION
SCALE: 1/8" = 1'-0"

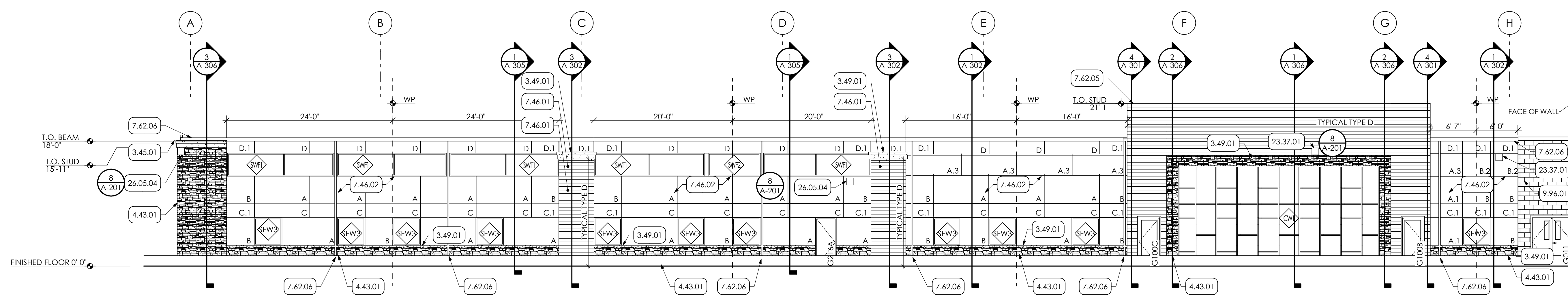

EAST ELEVATION
SCALE: 1/8" = 1'-0"

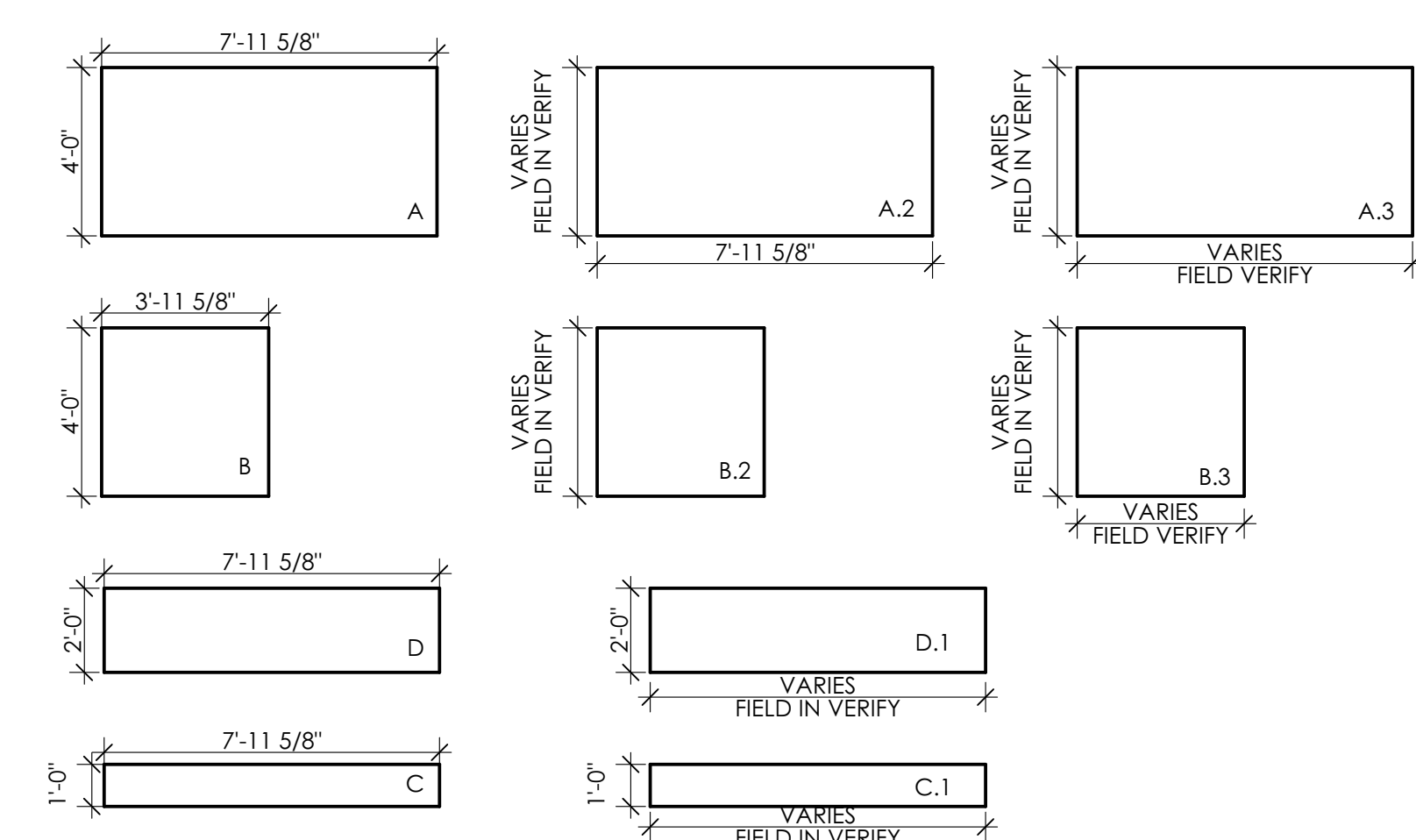

PHENOLIC PANEL LEGEND
SCALE: 1/4" = 1'-0"

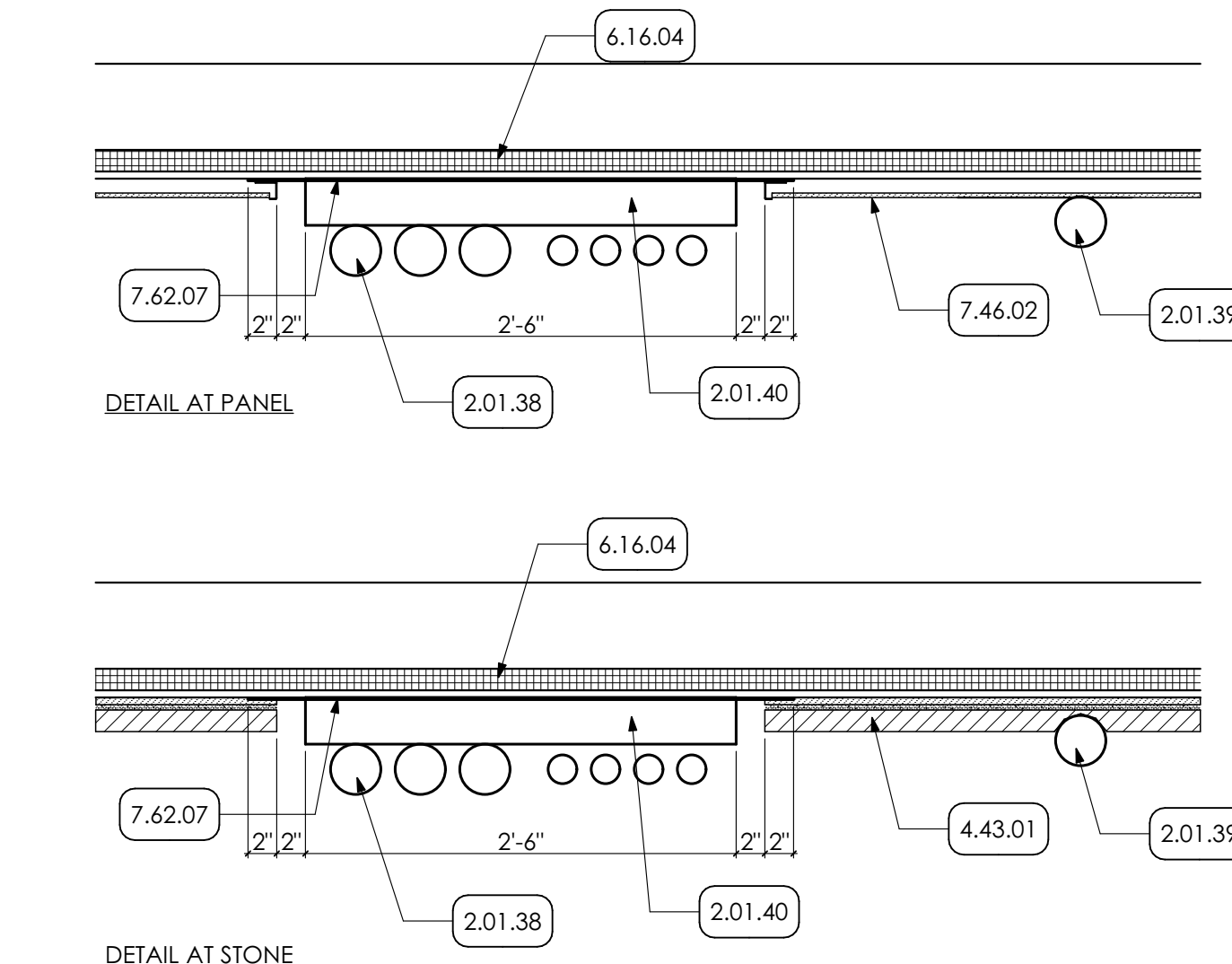

CONDUIT DETAIL
SCALE: 1" = 1'-0"

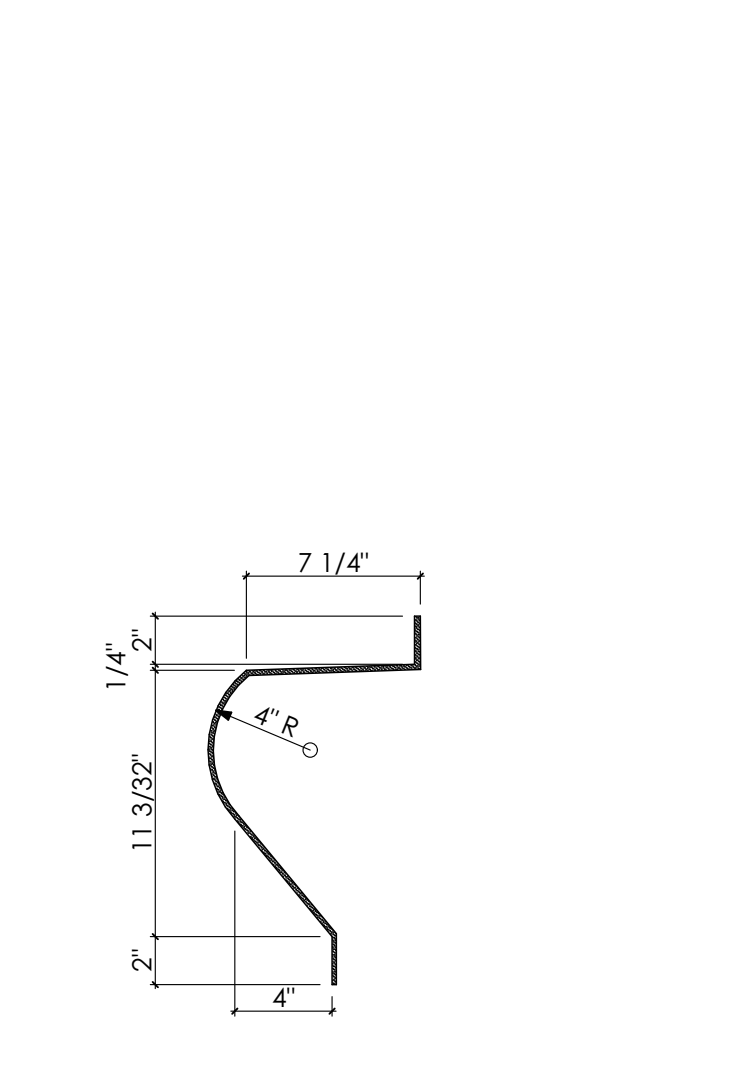

GFRC PROFILE
SCALE: 1 1/2" = 1'-0"

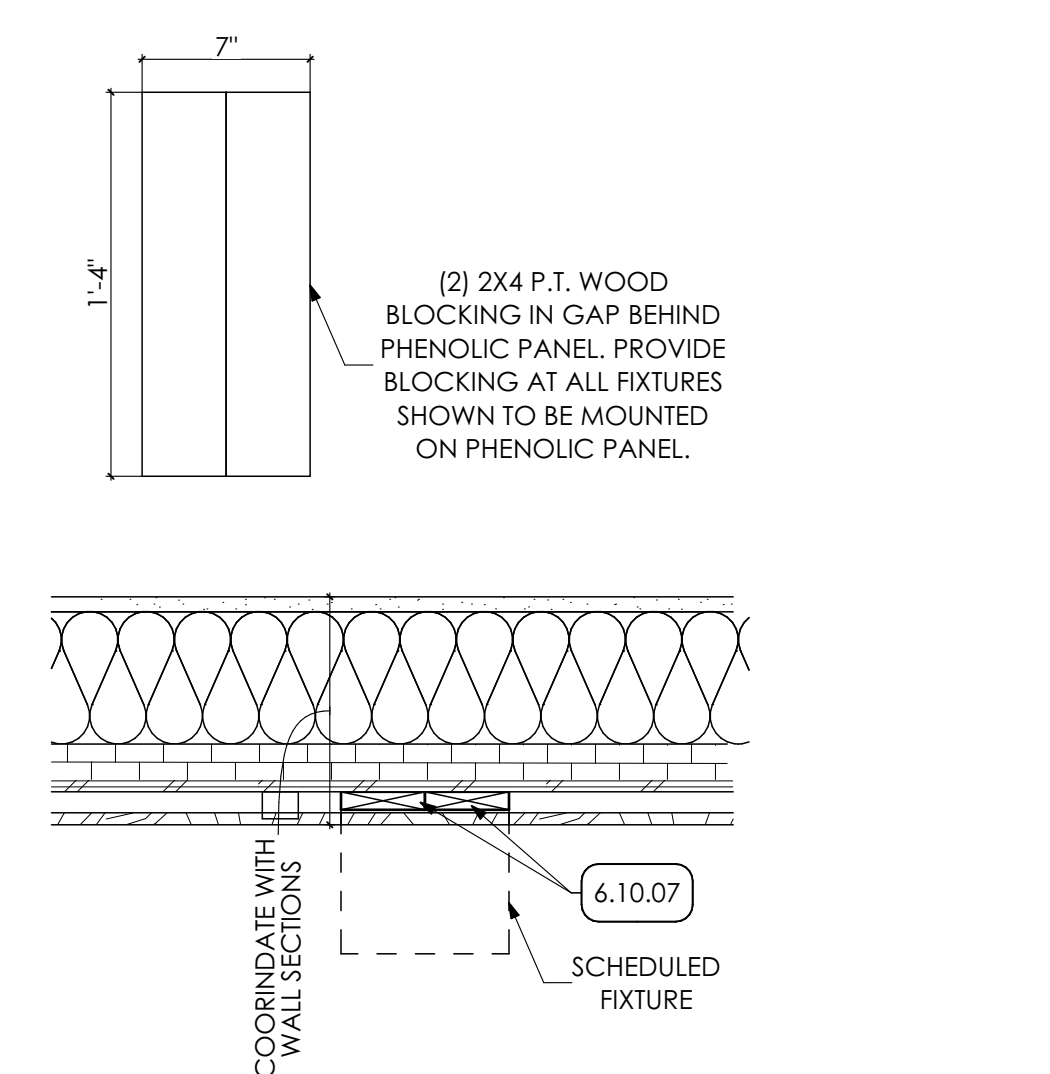

PANEL BLOCKING DETAIL
SCALE: 1 1/2" = 1'-0"

- KEY NOTES**
- 02 DEMOLITION**
EXISTING CONDITIONS
 2.01.08 EXISTING LOUVERS TO REMAIN.
 2.01.09 EXISTING DOOR TO REMAIN.
 2.01.10 EXISTING INSULATED METAL PANEL TO REMAIN.
 2.01.11 EXISTING OVERHEAD DOOR TO REMAIN.
 2.01.15 EXISTING RETAINING WALL TO REMAIN.
 2.01.20 EXISTING RAILING TO REMAIN.
 2.01.38 EXISTING CONDUIT TO REMAIN IN PLACE, E.C. TO PROVIDE TEMPORARY SUPPORT.
 2.01.39 EXISTING GAS LINE.
 2.01.40 EXISTING UNISTRUT TO SUPPORT ELECTRICAL CONDUIT.
 2.01.46 ATTACH TO NEW WALL SHEATHING.
 EXISTING VENT TO REMAIN.
- 03 CONCRETE**
CAST-IN-PLACE CONCRETE | SPEC 033000 | 032000
 3.30.17 NEW CAST IN PLACE CONCRETE STAIR.
PRECAST ARCHITECTURAL CONCRETE COORDINATE WITH STRUCTURAL DRAWINGS
 3.45.01 CONCRETE CAP
 3.49.01 GFRC | SPEC 034900
 5.51.02 GFRC DECORATIVE TRIM
- 04 MASONRY**
MANUFACTURED MASONRY VENEER | SPEC 047300
 4.43.01 MANUFACTURED MASONRY VENEER
- 05 METALS**
METAL STAIRS | SPEC 055100
 5.51.02 1 1/2" DIA. METAL PIPE GUARDRAIL AT 42" HT. AND HANDRAIL AT 36" HT, PREF AND PAINT.
- 06 WOODS, PLASTICS AND COMPOSITES**
ROUGH CARPENTRY | SPEC 074600
 6.10.07 1 1/4"x12" PRESERVATIVE TREATED WOOD BLOCKING
SHEATHING | SPEC 061600
 6.16.04 2" STRUCTURAL INSULATED WALL SHEATHING
- 07 THERMAL AND MOISTURE PROTECTION**
SIDING | SPEC 074646
 7.46.01 SOLID PHENOLIC PANELS WOOD LOOK WITH CLIP SYSTEM. COLOR 1.
 7.46.02 SOLID PHENOLIC PANELS WITH EXPOSED FASTENERS. COLOR 2.
SHEET METAL FLASHING/TRIM | SPEC 074200
 7.42.01 PREFINISHED 6"x6" METAL BOX GUTTER COMPLETE WITH END PIECES, OUTLET TUBES AND OTHER ACCESSORIES AS REQUIRED. FURNISH FLAT STOCK GUTTER BRACKETS AND FLAT STOCK GUTTER BRACKETS AND SPACERS FABRICATED FROM SAME METAL AS GUTTER WITH THICKNESS NOT LESS THAN TWICE THE GUTTER THICKNESS.
 7.42.05 METAL FASCIA (BASIS OF DESIGN: HICKMAN (AN ETL COMPANY); TERMINEGE EX FASCIA; 7" FASCIA HEIGHT) PREFINISHED 3" DOWNPOUT WITH MITERED ELBOWS. FURNISH WITH METAL HANGERS FROM SAME MATERIAL AS DOWNPOUT AND ANCHORS. CONNECT TO UNDERGROUND STORM WATER SYSTEM.
 7.62.07 METAL FLASHING TO EXTEND FOR FULL HEIGHT OF CONDUIT RECESS.
- 08 OPENINGS**
ALUMINUM CURTAINWALLS | SPEC 084413
 8.44.01 OUTRIGGER SYSTEM
- 09 FINISHES**
HIGH-PERFORMANCE COATING | SPEC 099600
 9.96.01 PREP. PRIME. PAINT (2 COATS) ENTIRE SURFACE WITH HIGH PERFORMANCE COATING.
 9.96.04 PREP. PRIME. PAINT (TWO (2) COATS) ENTIRE DOOR FRAME AND DOOR.
- 10 SPECIALTIES**
ALUMINUM CANTEILEVER CANOPY | SPEC 084413
 10.53.01 PREMANUFACTURED HANGER-ROD CANOPY
- 22 PLUMBING | BY P.C.**
 22 WORK DESCRIBED IN THESE KEYNOTES IS THE RESPONSIBILITY OF THE P.C. UNLESS NOTED OTHERWISE. COORDINATE WITH PLUMBING DRAWING.
COMMERCIAL PLUMBING FIXTURES
 22.42.08 HOSE BIB; COORDINATE w/ PLUMBING DRAWINGS.
- 23 HVAC | BY H.C.**
 23 WORK DESCRIBED IN THESE KEYNOTES IS THE RESPONSIBILITY OF THE H.C. UNLESS NOTED OTHERWISE. COORDINATE WITH MECHANICAL DRAWING.
DIFFUSER, REGISTERS AND GRILLES | SPEC 233713
 23.37.01 EXHAUST VENT BY H.C. G.C. TO PROVIDE WOOD BLOCKING BEHIND PANELS AS REQUIRED.
- 26 ELECTRICAL | BY E.C.**
 26 WORK DESCRIBED IN THESE KEYNOTES IS THE RESPONSIBILITY OF THE E.C. UNLESS NOTED OTHERWISE. COORDINATE WITH ELECTRICAL DRAWING.
COMMON WORK RESULTS FOR ELECTRICAL
 26.05.04 INSTALL SECURITY CAMERAS BY E.C. G.C. TO PROVIDE WOOD BLOCKING BEHIND PANELS AS REQUIRED.
- 32 EXTERIOR IMPROVEMENTS**
STEWOR
 32.20.02 NEW 8" PVC STORMWATER PIPING. COORDINATE WITH ROOF DRAIN COLLECTOR DETAIL. PROVIDE POSITIVE SLOPE AND TIE INTO EXISTING STORMWATER SYSTEM AS SHOWN. INCLUDE EXCAVATION, REMOVE OF EXISTING STORM LINE, AND BACKFILL AS REQUIRED.

MG ARCHITECTS
 ARCHITECTURAL DESIGN
 INTERIOR DESIGN
 CODE ANALYSIS
 PLANNING SERVICES
 REPORTS AND STUDIES
 ENGINEERING SERVICES
 HISTORIC PRESERVATION
 955 BERKSHIRE BLVD., SUITE 101
 WYOMISSING, PA 19610
 610.376.4927
 www.MG-Architects.com

PROJECT #:
22-0012

PROFESSIONAL SEAL

JIM A. SARRO AIA, LEED AP BD+C
 JMS@MG-Architects.com

COUNTY OF BERKS
 REK LEVENGOOD, DIR. OF FAC. & OPS
 633 COURT STREET
 READING, PA 19601
 610.478.6201 X6220
 RLEVENGOOD@CountyOfBerks.gov

BERKS COUNTY AGRICULTURAL CENTER
FACILITY UPGRADES
 1238 COUNTY WELFARE ROAD LEESPORT, PA 19533

ISSUED

DATE: ISSUED 3/30/23

ID	DESCRIPTION	DATE

PROJ. MGR.: JIM SARRO
 P.M. e-MAIL: JMS@MG-Architects.com
 DRAWN BY: DK, SG, BB, JS
 CLIENT PROJ # :
 XREF SCALE
 0 1
 BAR IS ONE (1) INCH LONG ON ORIGINAL DRAWING

SHEET TITLE:
ELEVATIONS

A-201

ISSUED		
ID	DESCRIPTION	DATE
DATE: ISSUED 3/30/23		

PROJ. MGR.: JIM SARRO
 P.M. e-MAIL: JIMS@MG-Architects.com
 DRAWN BY: DK, SG, BB, JS
 CLIENT PROJ # :
 SCALE: 1" = 3'-0"
 BAR IS ONE (1) INCH LONG ON ORIGINAL DRAWING
 COPYRIGHT © 2023. ALL RIGHTS RESERVED. NEITHER ALL NOR ANY PART OF THIS DOCUMENT MAY BE REPRODUCED, COPIED OR USED IN ANY FORM OR MANNER EXCEPT PURSUANT TO CONTRACT OR WITH THE SPECIFIC WRITTEN PERMISSION OF MG ARCHITECTS, LTD. THESE PLANS, DESIGNS AND SUBJECT MATTER ARE NOT TO BE REPRODUCED, CHANGED OR COPIED IN ANY MANNER WHATSOEVER, NOR ARE THEY TO BE ASSIGNED TO ANY THIRD PARTY WITHOUT FIRST OBTAINING THE EXPRESS WRITTEN PERMISSION AND CONSENT OF MUSEUMS, GREENE ARCHITECTS, LTD. THIS DOCUMENT IS AN ARTICLE OF SERVICE AND THE COPYRIGHT AND OTHER PROPERTY RIGHTS ARE EXPRESSLY RESERVED BY MUSEUMS, GREENE ARCHITECTS, LTD.

SHEET TITLE:
WALL SECTIONS

A-301

- KEY NOTES**
- 02 DEMOLITION**
 - 02.01 EXISTING CONDITIONS**
 - 2.01.23 EXISTING COLUMN TO REMAIN.
 - 2.01.24 EXISTING BEAM TO REMAIN.
 - 2.01.25 EXISTING JOIST TO REMAIN.
 - 2.01.26 EXISTING ROOF ASSEMBLY TO REMAIN.
 - 2.01.27 EXISTING CHAU WALL TO REMAIN.
 - 2.01.28 EXISTING RIGID INSULATION TO REMAIN.
 - 2.01.29 EXISTING CONCRETE SLAB TO REMAIN.
 - 2.01.51 EXISTING ASPHALT TO REMAIN.
 - 04 MASONRY**
 - 4.43 MANUFACTURED MASONRY VENEER | SPEC 047300**
 - 4.43.01 MANUFACTURED MASONRY VENEER
 - 05 METALS**
 - 5.12 STRUCTURAL STEEL FRAMING | SPEC 051200**
 - 5.12.03 INFILL AREA SHOWN WITH NEW METAL DECKING. TO MATCH EXISTING METAL DECKINGS. BY G.C.
 - 5.44 COLD FRAMED METAL FRAMING | SPEC 054000**
 - 5.44.05 3/8" STRUCTURAL METAL STUDS @ 16 O.C. COORDINATE WITH STRUCTURAL DRAWINGS.
 - 5.44.06 8" STRUCTURAL METAL STUDS @ 16 O.C. COORDINATE WITH STRUCTURAL DRAWINGS.
 - 5.50 METAL FABRICATIONS | SPEC 055000 | SPEC 055213**
 - 5.50.05 METAL UTILITY ANGLE. COORDINATE WITH STRUCTURAL DRAWINGS.
 - 5.50.07 METAL ANGLE COORDINATE WITH STRUCTURAL DRAWINGS.
 - 5.50.09 14 GAUGE METAL CLIP COORDINATE WITH STRUCTURAL DRAWINGS.
 - 5.50.11 12 GAUGE METAL CLIP COORDINATE WITH STRUCTURAL DRAWINGS.
 - 06 WOODS, PLASTICS AND COMPOSITES**
 - 6.16 SHEATHING | SPEC 061600**
 - 6.16.04 2" STRUCTURAL INSULATED WALL SHEATHING
 - 07 THERMAL AND MOISTURE PROTECTION**
 - 7.21 THERMAL INSULATION | SPEC 072100**
 - 7.21.02 PATCH AREA SHOWN WITH NEW POLY-ISO INSULATION. TO MATCH EXISTING INSULATION THICKNESS. BY G.C.
 - 7.21.04 R-19 BATT INSULATION
 - 7.21.05 2" RIGID INSULATION
 - 7.44 SIDING | SPEC 074444**
 - 7.46.01 SOLID PHENOLIC PANELS WOOD LOOK WITH CLIP SYSTEM. COLOR 1.
 - 7.46.02 SOLID PHENOLIC PANELS WITH EXPOSED FASTENERS. COLOR 2
 - 7.53 ELASTOMERIC ROOFING | SPEC 075323**
 - 7.53.01 PATCH AREA SHOWN WITH NEW EPDM MEMBRANE TO MATCH EXISTING MEMBRANE THICKNESS.
 - 7.53.03 CANT STRIP
 - 09 FINISHES**
 - 9.29 GYPSUM BOARD | SPEC 092900**
 - 9.29.01 5/8" GYPSUM BOARD
 - 9.29.05 1/2" CEMENT BOARD
 - 9.29.06 1/2" COVERBOARD EXTEND FROM TOP OF DECKING TO TOP OF PARAPET.
 - 32 EXTERIOR IMPROVEMENTS**
 - 32.12 ASPHALT PAVING | SPEC 321216**
 - 32.12.03 ASPHALT PAVING
 - 32.12.04 CRUSHED STONE
 - 32.92 TURF AND GRASSES | SPEC 329200**
 - 32.92.03 24" WIDE GRAVEL MOW STRIPE. SEE DETAIL.

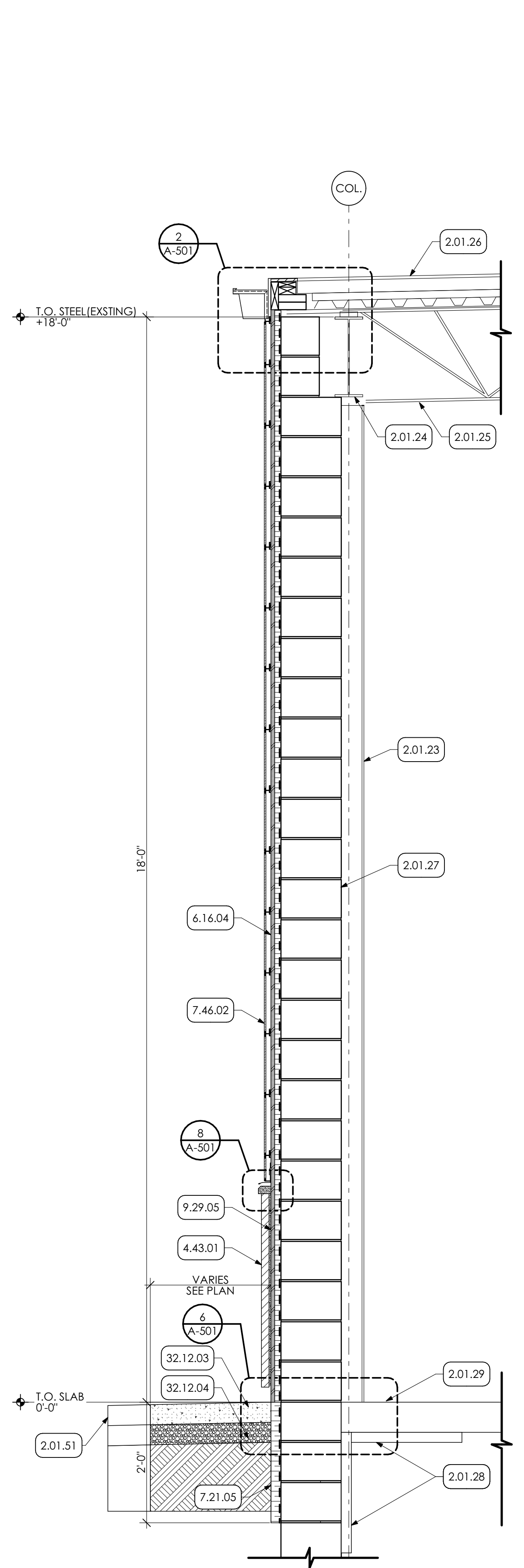

1 WALL SECTION
 SCALE: 3/4" = 1'-0"

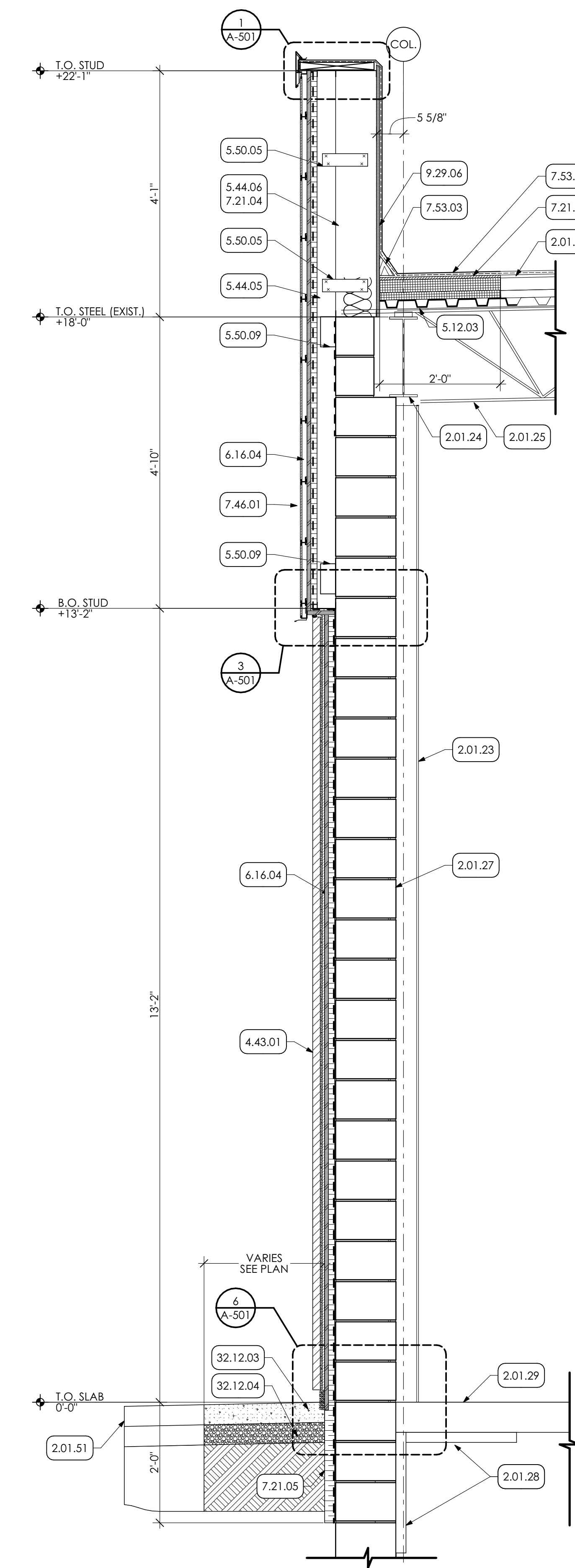

2 WALL SECTION
 SCALE: 3/4" = 1'-0"

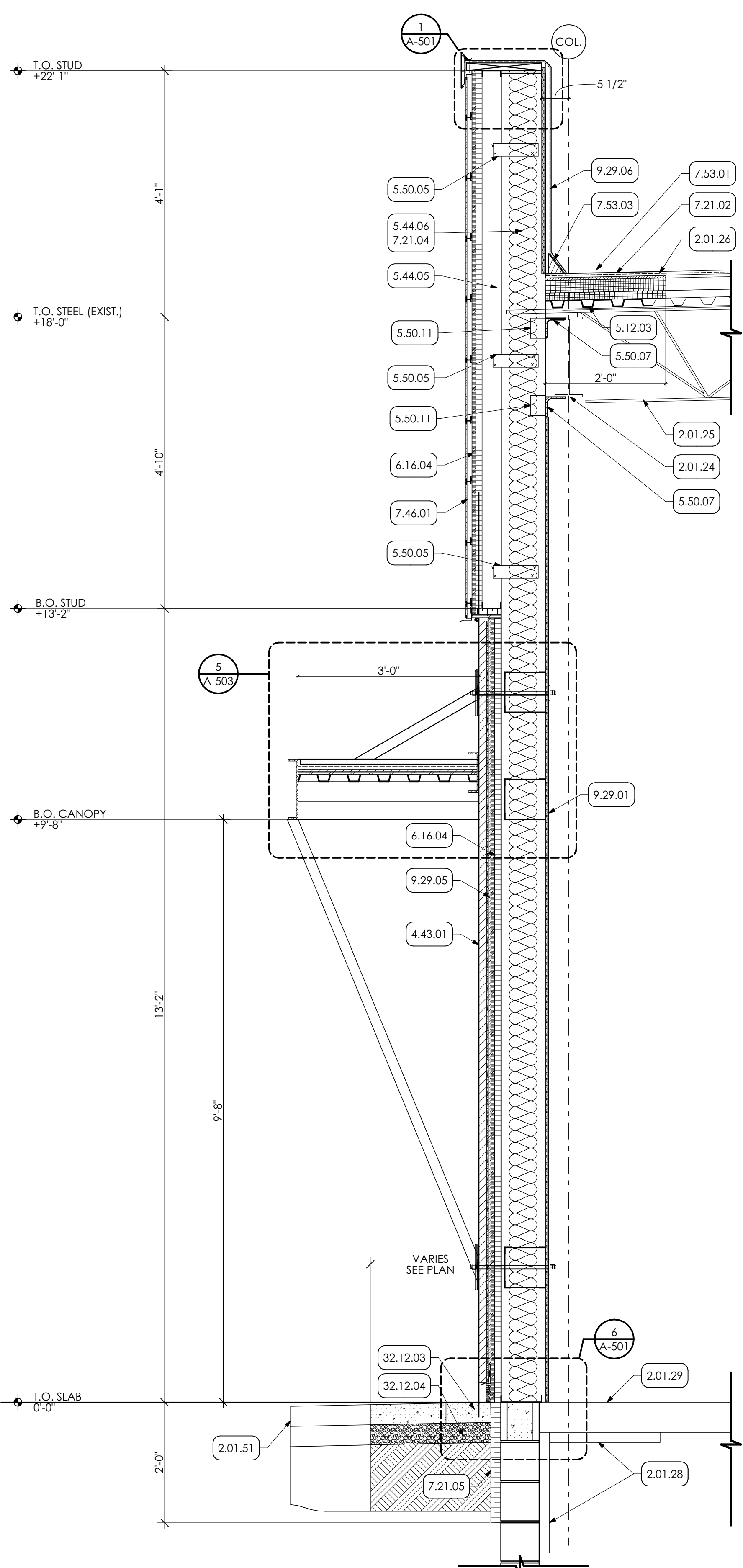

3 WALL SECTION
 SCALE: 3/4" = 1'-0"

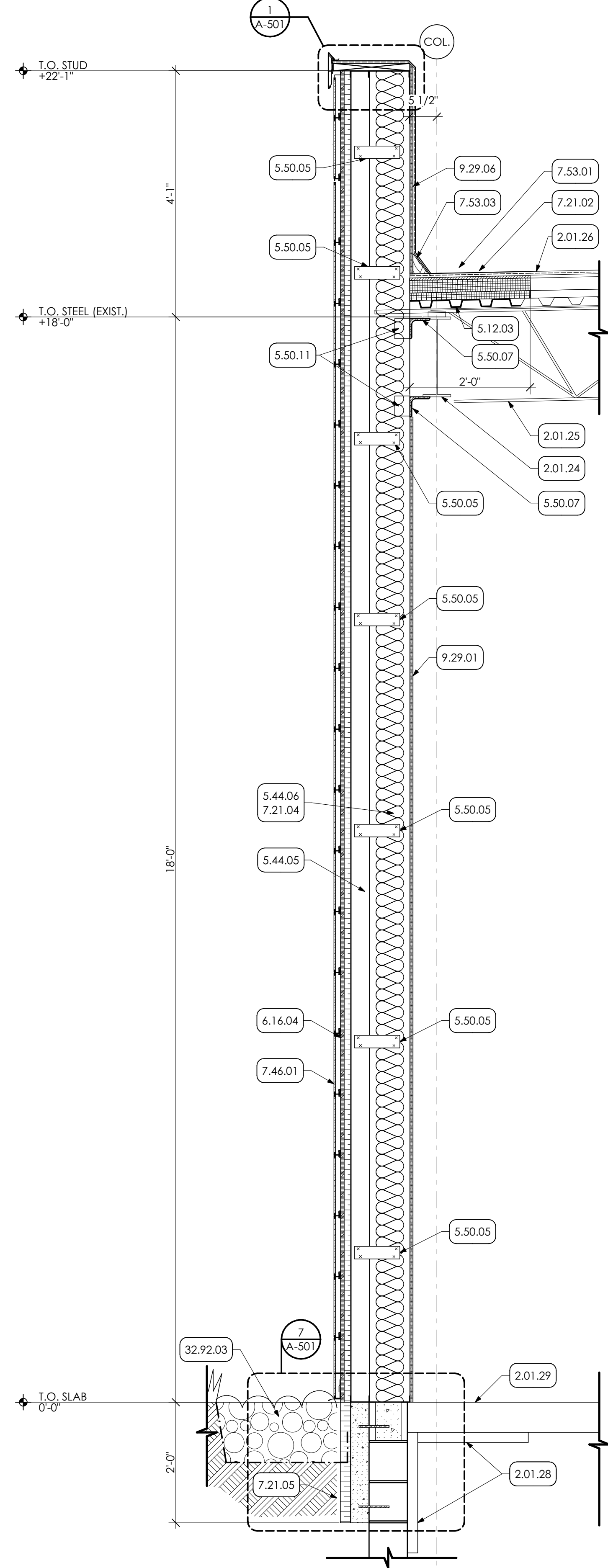

4 WALL SECTION
 SCALE: 3/4" = 1'-0"

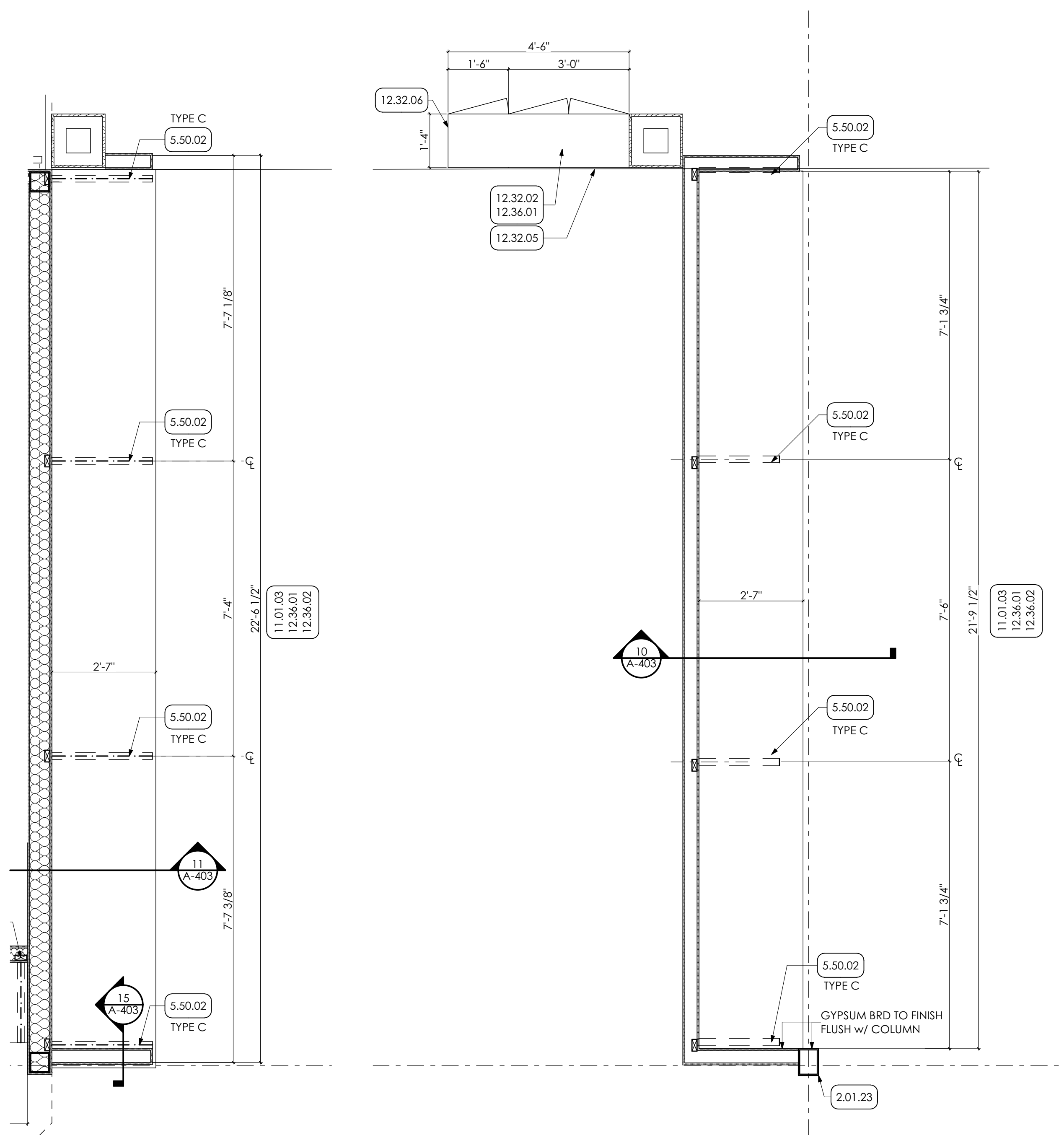

1 ENLARGED PLAN
SCALE: 1/2" = 1'-0"

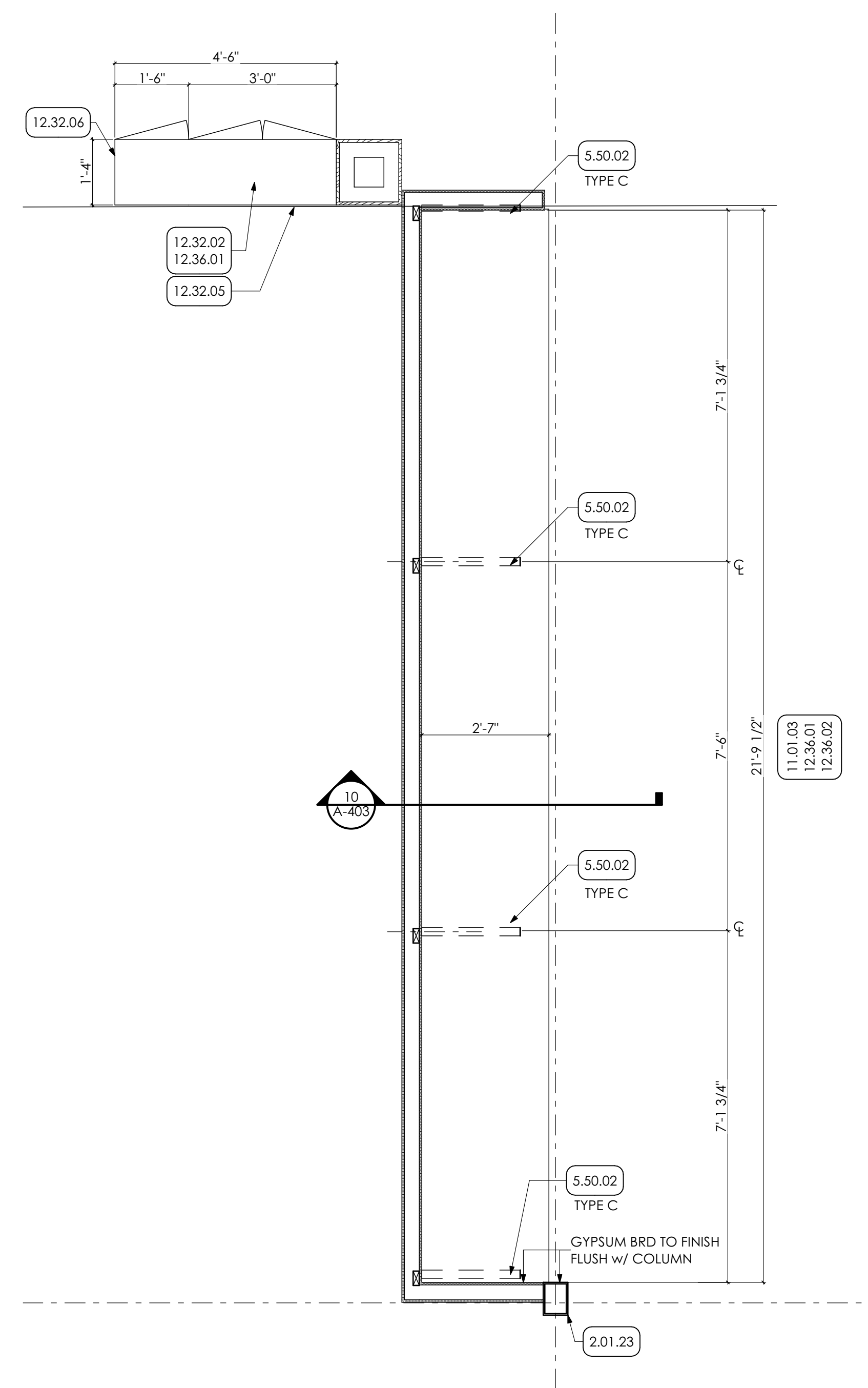

2 ENLARGED PLAN
SCALE: 1/2" = 1'-0"

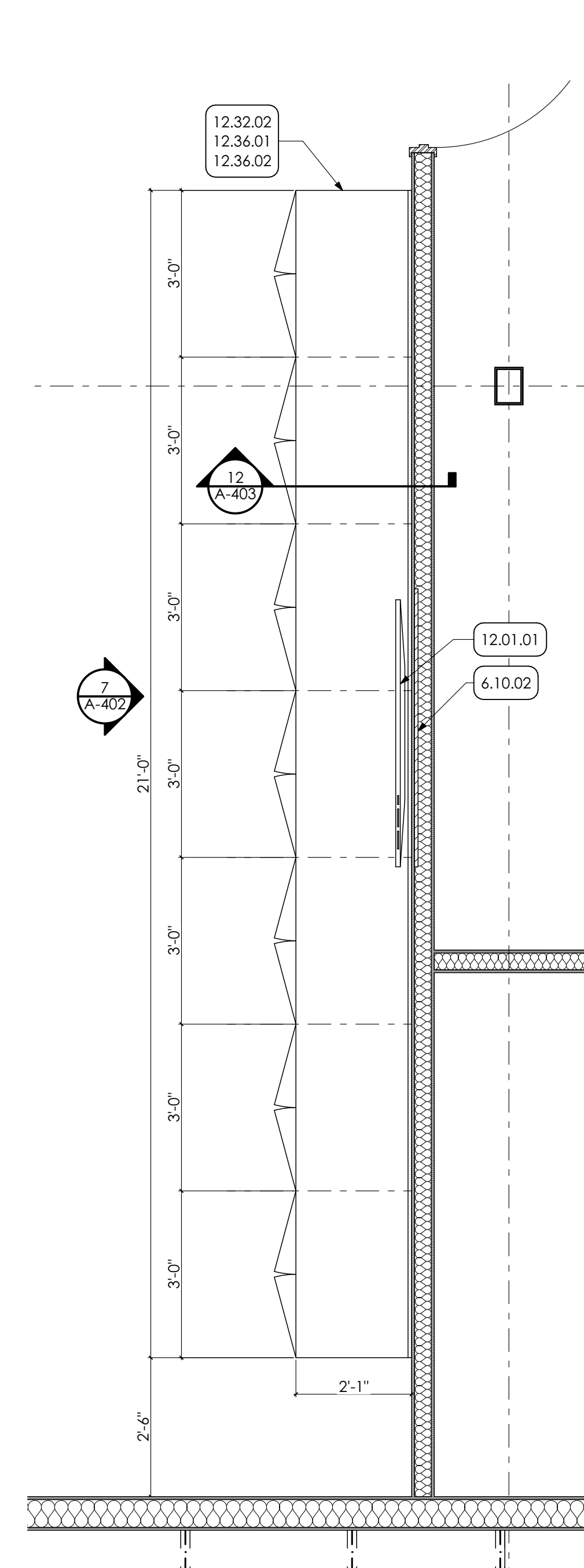

3 ENLARGED PLAN
SCALE: 1/2" = 1'-0"

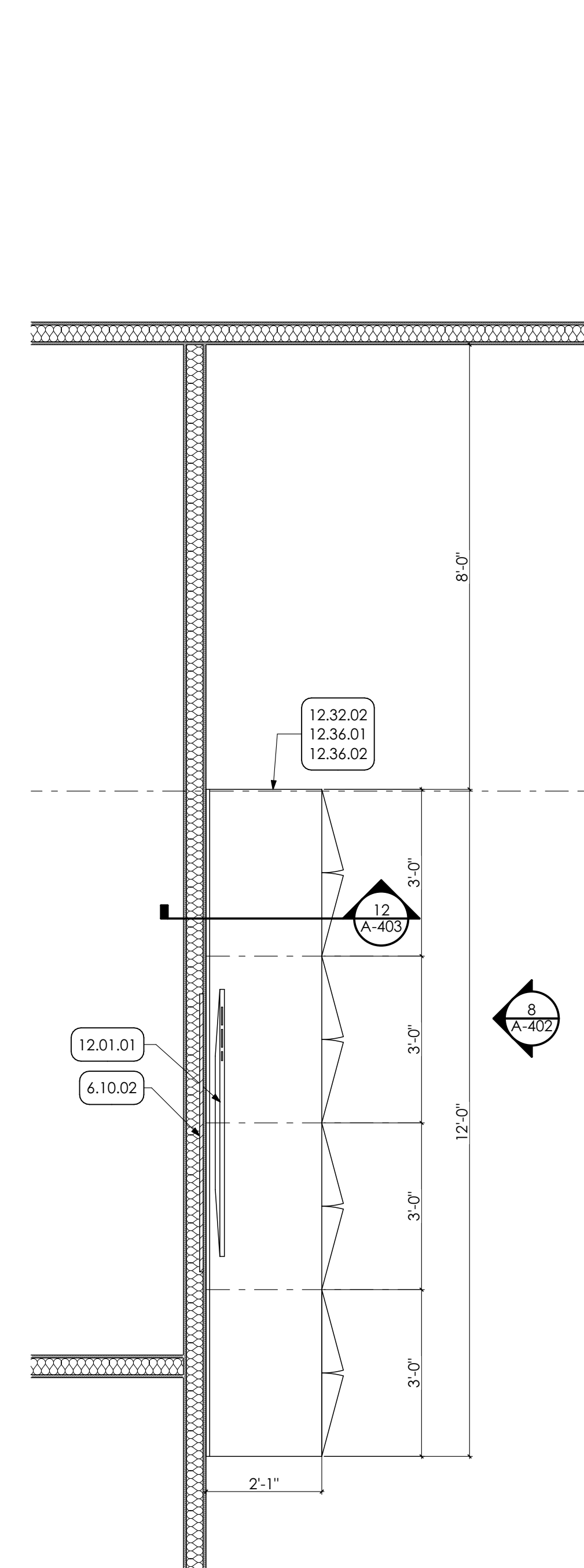

4 ENLARGED PLAN
SCALE: 1/2" = 1'-0"

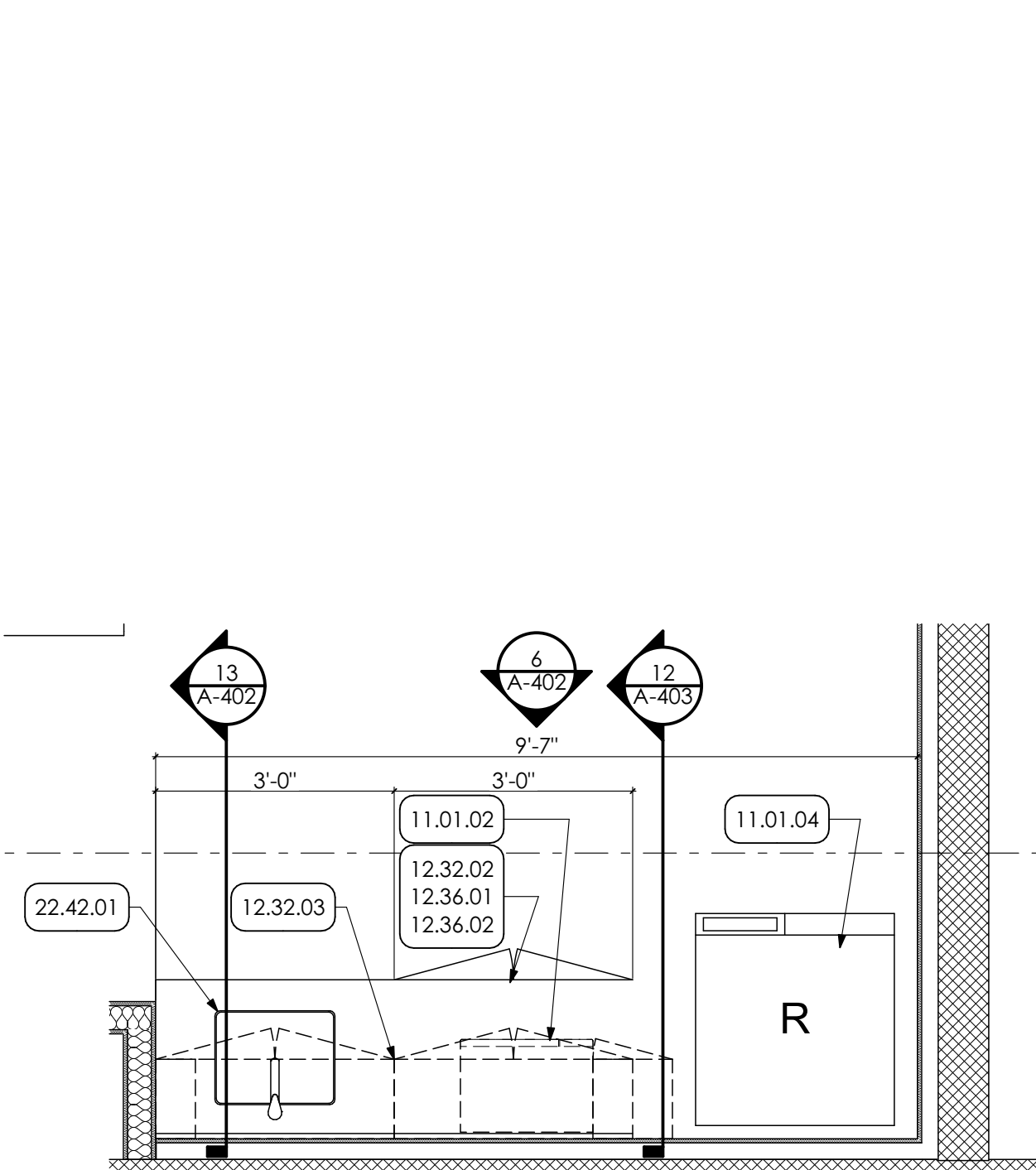

5 ENLARGED KITCHENETTE PLAN
SCALE: 1/2" = 1'-0"

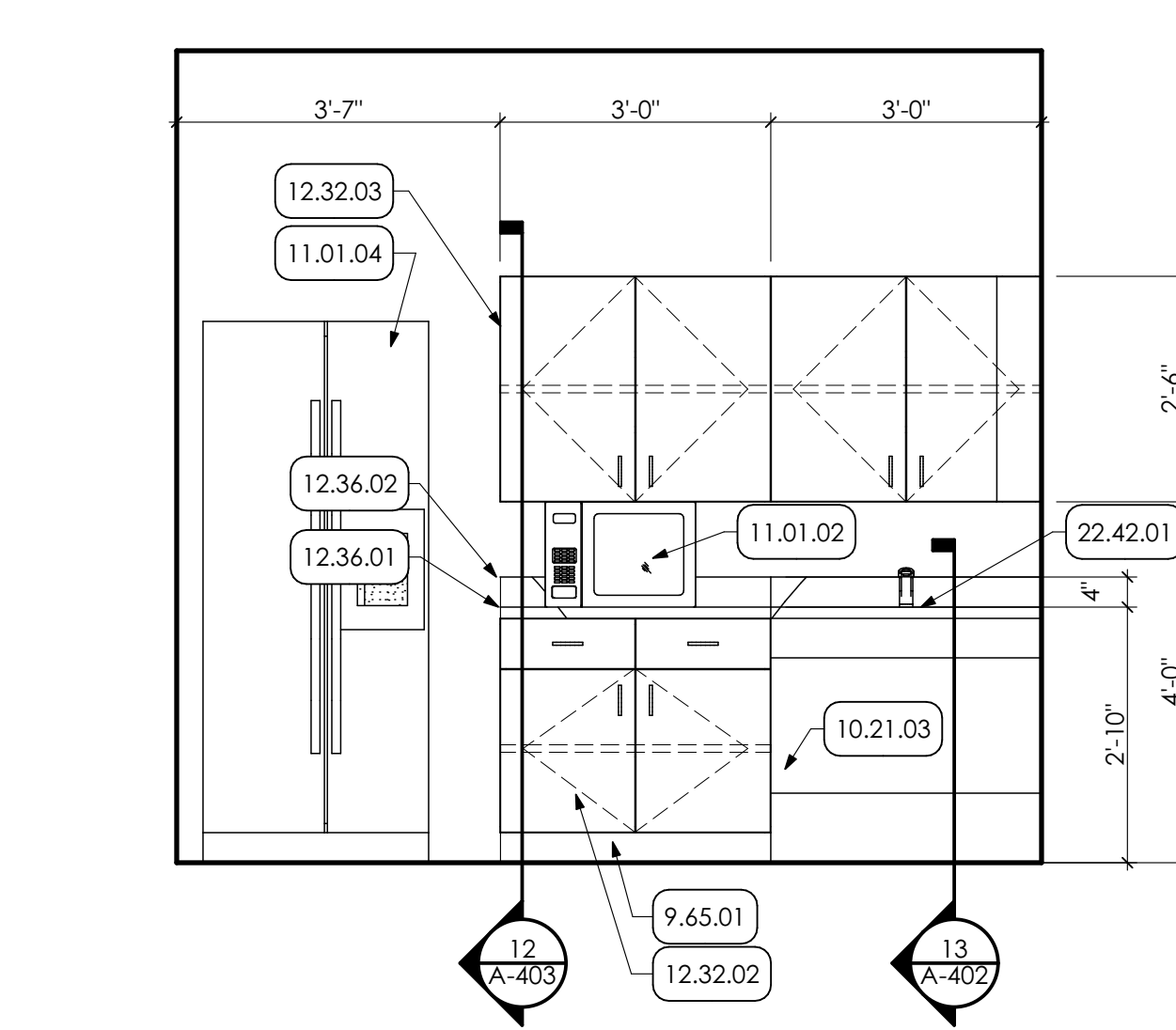

6 FACILITIES KITCHENETTE
SCALE: 1/2" = 1'-0"

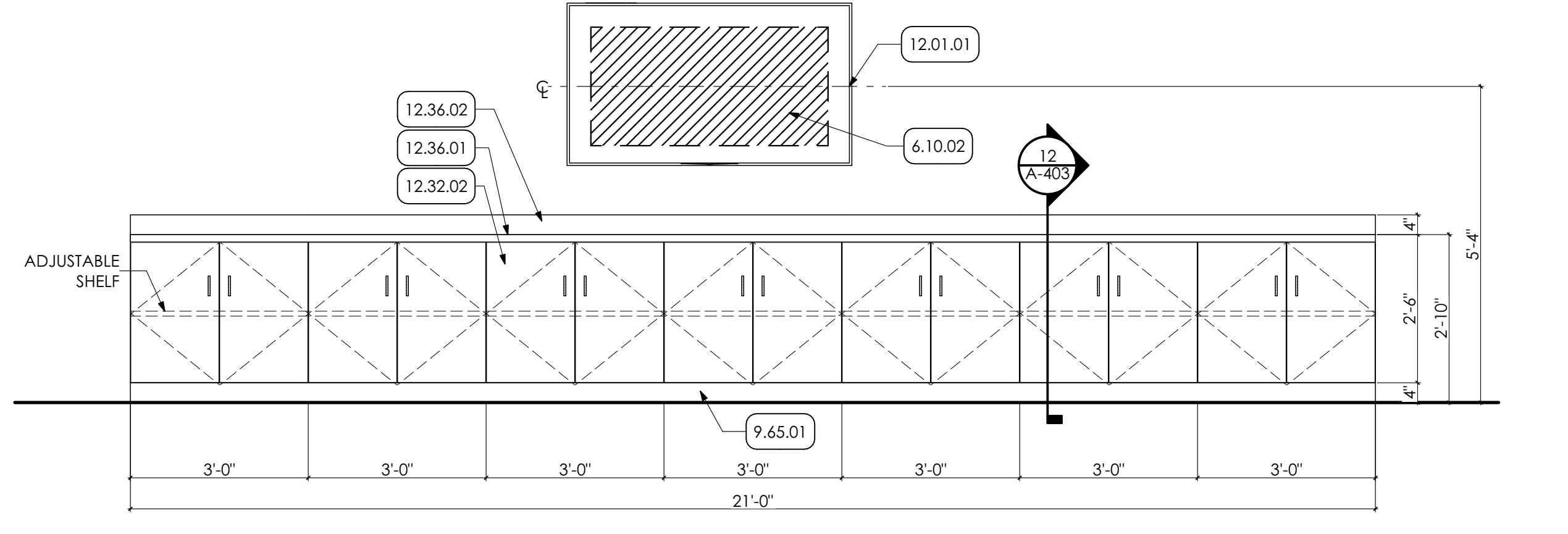

7 LARGE MEETING ROOM ELEVATION
SCALE: 1/2" = 1'-0"

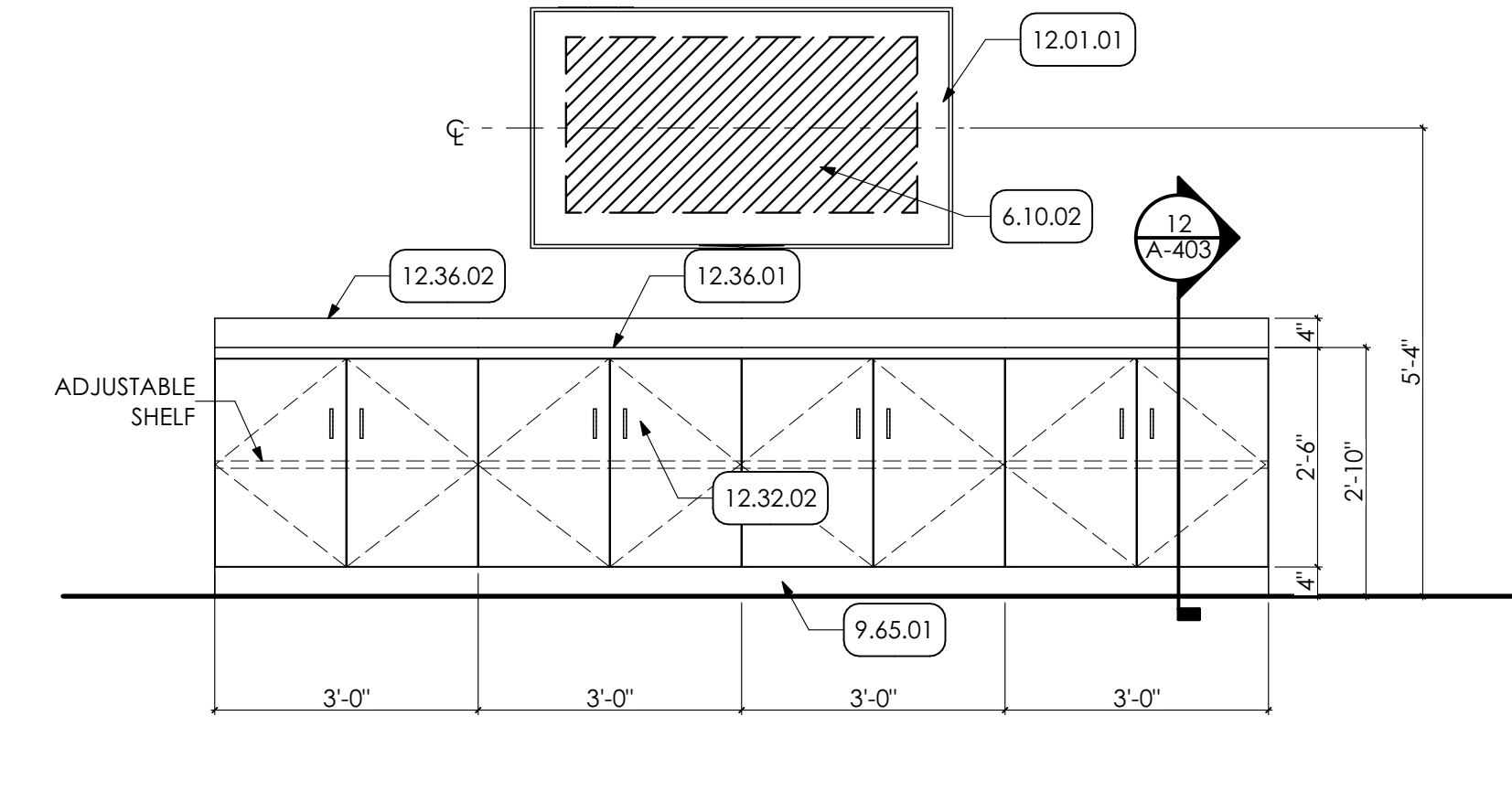

8 LARGE MEETING ROOM ELEVATION
SCALE: 1/2" = 1'-0"

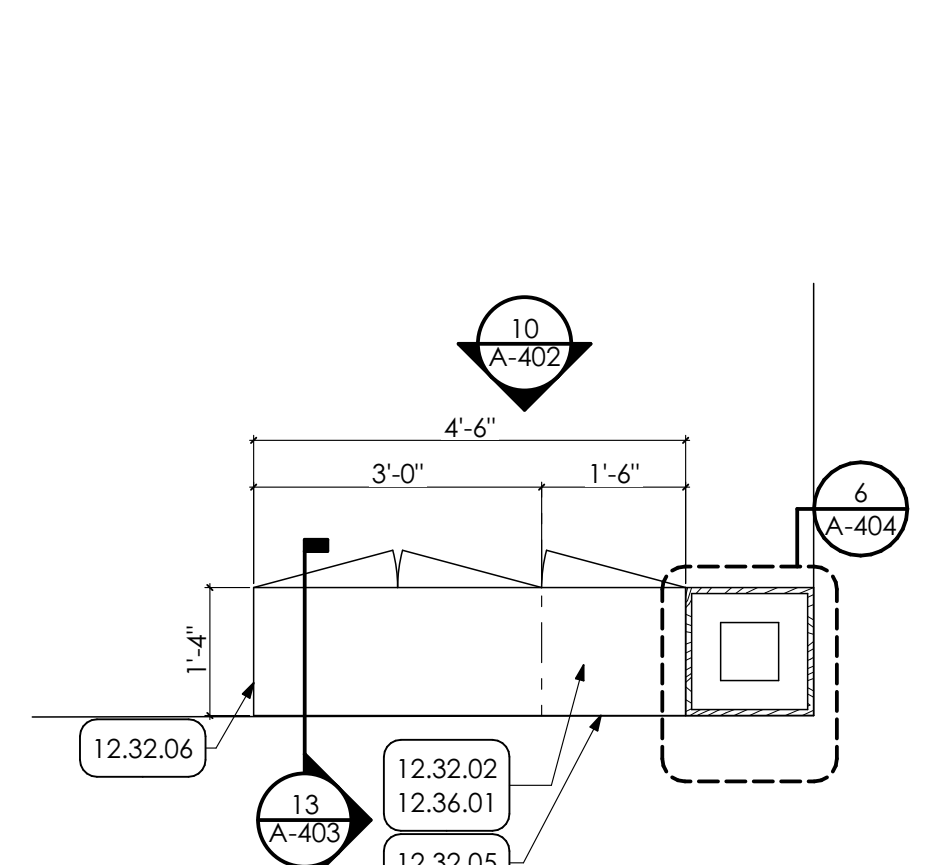

9 ENLARGED PLAN
SCALE: 1/2" = 1'-0"

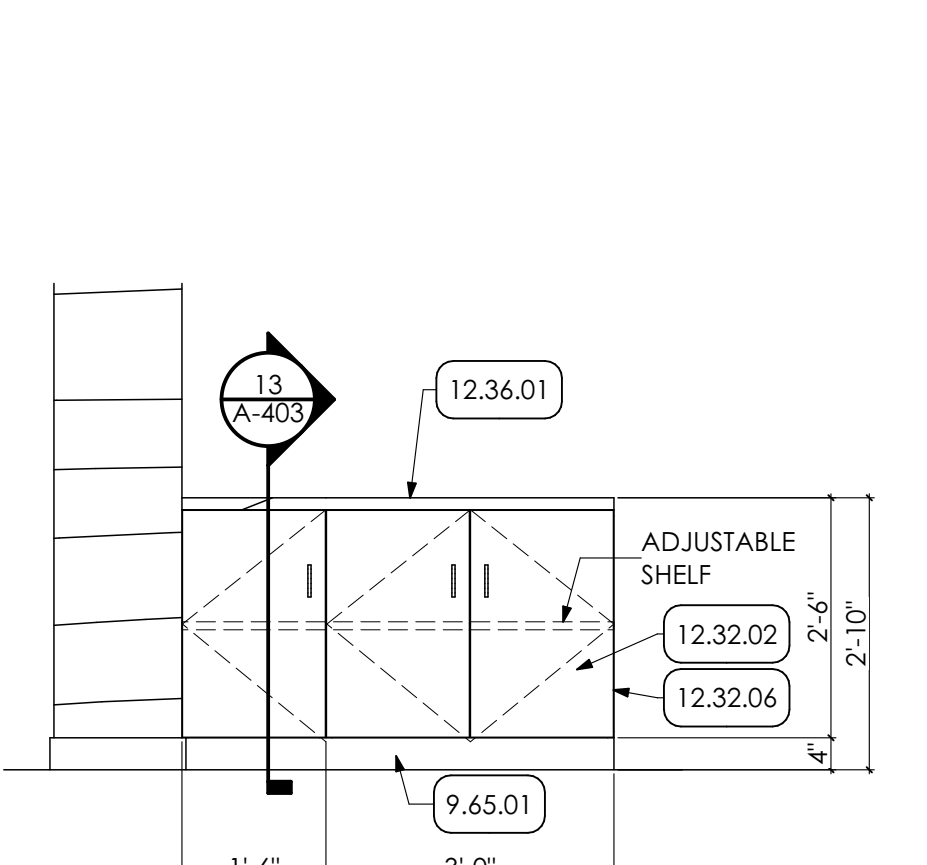

10 CASEWORK ELEVATION
SCALE: 1/2" = 1'-0"

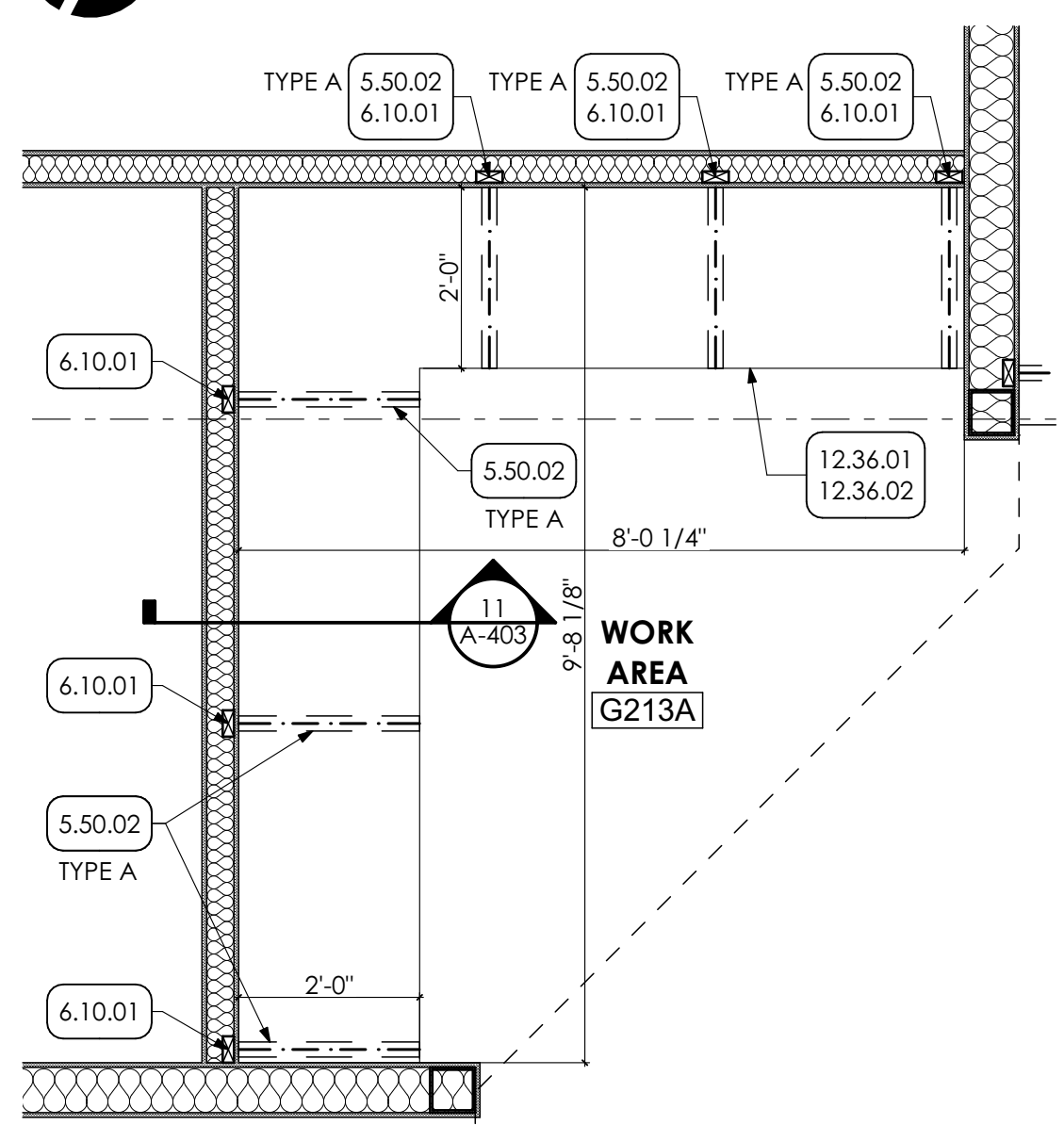

11 ENLARGED BCCD WORK COUNTER PLAN
SCALE: 1/2" = 1'-0"

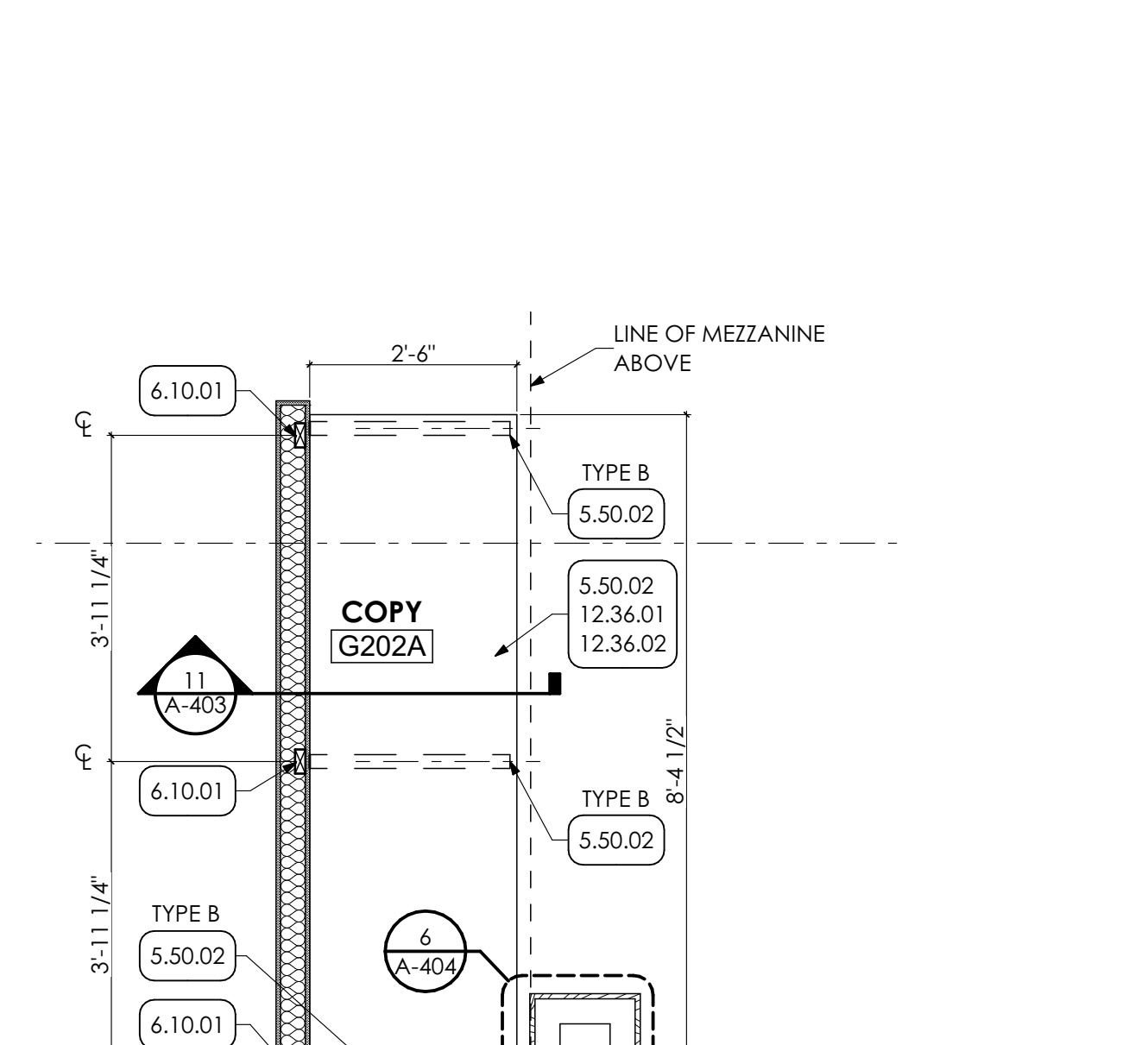

12 ENLARGED WORK COUNTER PLAN
SCALE: 1/2" = 1'-0"

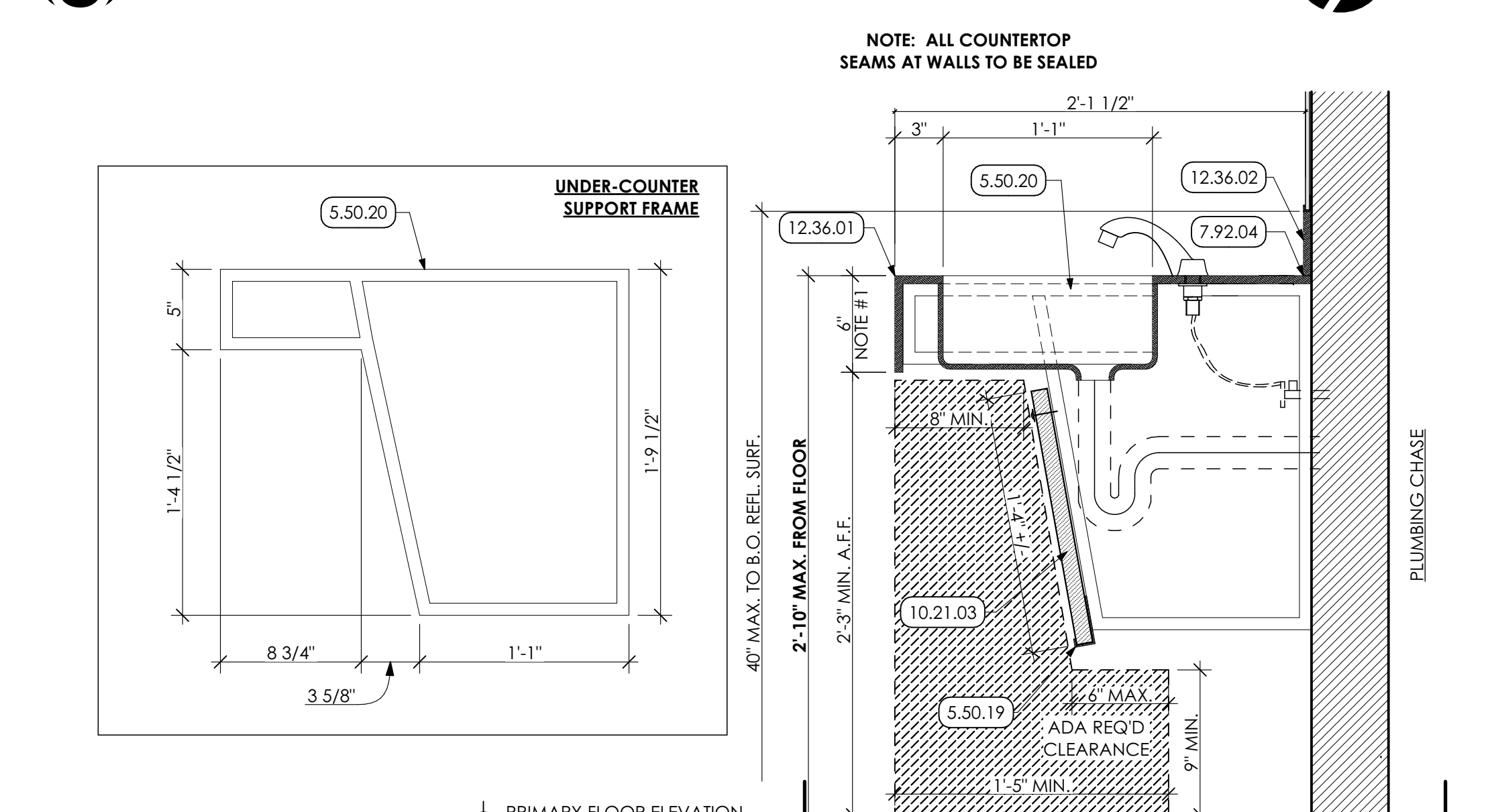

13 LAVATORY DETAIL
SCALE: 1 1/2" = 1'-0"

- KEY NOTES**
- 02 DEMOLITION**
 - 2.01 EXISTING CONDITIONS**
2.01.23 EXISTING COLUMN TO REMAIN.
 - 05 METALS**
 - 5.50 METAL FABRICATIONS | SPEC 055000 | SPEC 055213**
5.50.02 UNDERCOUNTER METAL SUPPORT BRACKET. PROVIDE WOOD BLOCKING IN WALL AS REQUIRED.
 - 5.50.19 12ga. CONTINUOUS ALUMINUM L-CHANNEL ATTACHED TO UNDER COUNTER SUPPORTS. SIZE TO ACCEPT 1" HDPE COVER PANEL.**
 - 5.50.20 14ga. GALVANIZED STEEL COUNTERTOP SUPPORT. FABRICATE FROM 2" WIDE 14ga. STEEL CHANNELS AND SECURELY BOLT (THREE LOCATIONS, EACH SUPPORT) TO STUDS OR BLOCKING IN WALL FRAME. PRIOR TO FABRICATION, COORDINATE FINAL DIMENSIONS w/ LAVATORY COUNTERTOP FABRICATOR AND IN-FIELD CONDITIONS. SUPPORT FRAME TO CONFORM TO ANSI 117.1 DIMENSIONAL REQUIREMENTS.**
 - 06 WOODS, PLASTICS AND COMPOSITES**
 - 6.10 ROUGH CARPENTRY | SPEC 061000**
6.10.01 2" WOOD BLOCKING
 - 6.10.02 3/4" PLYWOOD BACKER PANEL FOR TV MOUNTING BRACKET.**
 - 07 THERMAL AND MOISTURE PROTECTION**
 - 7.92 JOINT SEALANTS | SPEC 079200**
7.92.04 CONTINUOUS SEALANT WITH BACKER ROD
 - 09 FINISHES**
 - 9.65 RESILIENT BASE | SPEC 096513**
9.65.01 4" HIGH RUBBER COVE BASE CONTINUOUS FOR PERIMETER OF ROOM OR CORRIDOR.
 - 10 SPECIALTIES**
 - 10.21 PHENOLIC-CORE TOILET COMPARTMENTS | SPEC 102113.17**
10.21.03 1'-4" x 1" THICK HDPE PANEL SCREWED TO FACE OF UNDER COUNTER MOUNTING BRACKETS AND SET IN CONTINUOUS ALUMINUM J-CHANNEL. PROVIDE CONTINUOUS PANEL ALONG UNDERSIDE OF LAV COUNTER. PROVIDE STAINLESS STEEL SECURITY FASTENERS AND WASHERS AT EACH COUNTER SUPPORT.
 - 11 EQUIPMENT**
 - 11.01 EQUIPMENT | BY OWNER**
11.01.02 MICROWAVE UNIT, BY OWNER.
 - 11.01.03 FLAT FILES, TWO (2) UNITS STACKED, PROVIDED BY OWNER.**
 - 11.01.04 REFRIGERATOR, PROVIDED BY OWNER.**
 - 12 FURNISHINGS**
 - 12.01 AV EQUIPMENT**
12.01.01 WALL MOUNTED TELEVISION AND BRACKET PROVIDED BY AND INSTALLED BY OWNER.
 - 12.32 MANUFACTURED PLASTIC-LAMINATE-CLAD CASEWORK | SPEC 123216**
12.32.02 MANUFACTURED BASE CABINET.
 - 12.32.03 MANUFACTURED WALL CABINET**
 - 12.32.05 FINISHED BACK PANEL.**
 - 12.32.06 FINISHED END PANEL.**
 - 12.36 QUARTZ AGGLOMERATE COUNTERTOPS | SPEC 123661.19**
12.36.01 2 CM QUARTZ COUNTERTOP ON 3/4" PLYWOOD BACKER.
 - 12.36.02 2CM QUARTZ BACKSPLASH FOR LENGTH OF COUNTERTOP AND ADJACENT SIDEWALLS. 4" TYPICAL HEIGHT UNLESS NOTED OTHERWISE.**
 - 22 PLUMBING | BY P.C.**
22 WORK DESCRIBED IN THESE KEYNOTES IS THE RESPONSIBILITY OF THE P.C., UNLESS NOTED OTHERWISE. COORDINATE WITH PLUMBING DRAWING.
 - 22.42 COMMERCIAL PLUMBING FIXTURES**
22.42.01 NEW ADA COMPLIANT SINK.

MG ARCHITECTS
ESTABLISHED 1920

ARCHITECTURAL DESIGN
INTERIOR DESIGN
CODE ANALYSIS
PLANNING SERVICES
REPORTS AND STUDIES
ENGINEERING SERVICES
HISTORIC PRESERVATION

955 BERKSHIRE BLVD., SUITE 101
WYOMISSING, PA 19610
610.376.4927
www.MG-Architects.com

PROJECT #:
22-0012

PROFESSIONAL SEAL

JIM A. SARRO AIA, LEED AP BD+C
JIMS@MG-Architects.com

COUNTY OF BERKS
REX LEVINGOOD, DIR. OF FAC. & OPS
633 COURT STREET
READING, PA 19601
610.478.6201 X6220
RLEVINGOOD@CountyOfBerks.gov

BERKS COUNTY AGRICULTURAL CENTER
FACILITY UPGRADES
1238 COUNTY WELFARE ROAD LEESPORT, PA 19533

ISSUED

DATE: ISSUED 3/30/23

ID	DESCRIPTION	DATE

PROJ. MGR.: JIM SARRO
P.M. e-MAIL: JIMS@MG-Architects.com
DRAWN BY: DK, SG, BB, JS
CLIENT PROJ #:

SHEET SCALE
1
BAR IS ONE (1) INCH LONG ON ORIGINAL DRAWING

COPYRIGHT © 2023. ALL RIGHTS RESERVED. NEITHER ALL NOR ANY PART OF THIS DOCUMENT MAY BE REPRODUCED, COPIED OR USED IN ANY FORM OR MANNER EXCEPT PURSUANT TO CONTRACT OR WITH THE SPECIFIC WRITTEN PERMISSION OF MG ARCHITECTS, LTD. THESE PLANS, DESIGNS AND SUBJECT MATTER ARE NOT TO BE REPRODUCED, CHANGED OR COPIED IN ANY MANNER WHATSOEVER, NOR ARE THEY TO BE ASSIGNED TO ANY THIRD PARTY WITHOUT THE EXPRESS WRITTEN PERMISSION AND CONSENT OF MG ARCHITECTS, LTD. THE DOCUMENT IS AN ARTICLE OF SERVICE AND THE COPYRIGHT AND OTHER PROPERTY RIGHTS ARE EXPRESSLY RESERVED BY MG ARCHITECTS, LTD.

SHEET TITLE:
ENLARGED PLAN

A-402