

Consultants:

MEP:
Snyder Hoffman Associates
1005 West Lehigh Street
Bethlehem, PA 18018
610.694.8020

Structural Engineer
SchraderGroup Architecture, LLC
153 E. King Street, Ste 211-212
Lancaster, PA 17602
717.299.8965

Professional Seal:

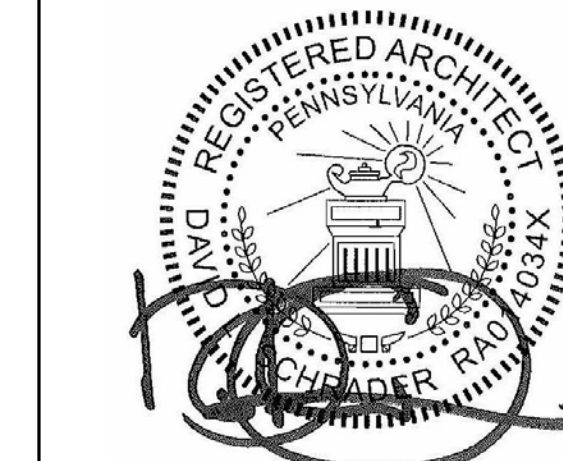

Owner:
GREAT VALLEY SCHOOL DISTRICT
301 LINDENWOOD DRIVE SUITE 210
MALVERN, PA 19355

Renovations to:
GVSD - DISTRICT
ADMINISTRATION OFFICE
100 LINDENWOOD DRIVE
MALVERN, PA 19355

ISSUED FOR:

NO.	DESCRIPTION	DATE

DATE: 03/03/2023

SG PROJECT NUMBER: 22-025

Key Plan:

Drawing Title:

PLAN & SECTION
DETAILS

Drawing Number:

A501

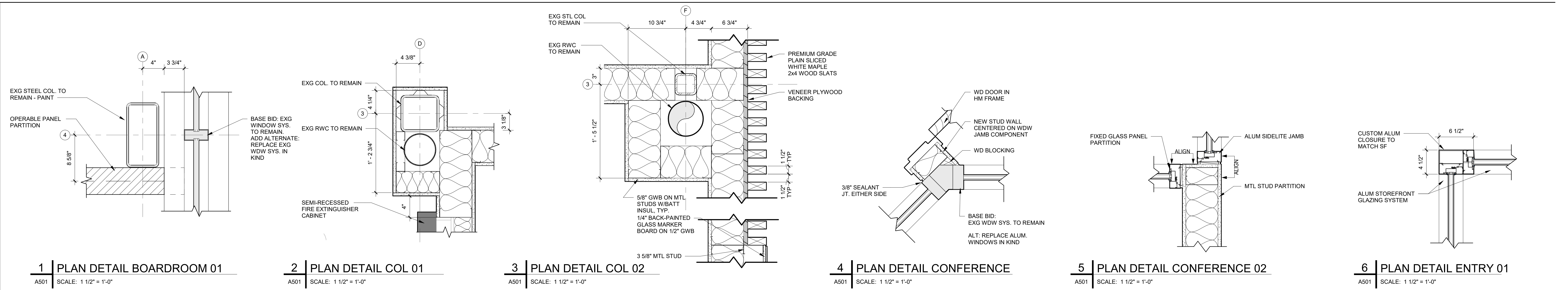

1 | PLAN DETAIL BOARDROOM 01 | 2 | PLAN DETAIL COL 01 | 3 | PLAN DETAIL COL 02 | 4 | PLAN DETAIL CONFERENCE | 5 | PLAN DETAIL CONFERENCE 02 | 6 | PLAN DETAIL ENTRY 01

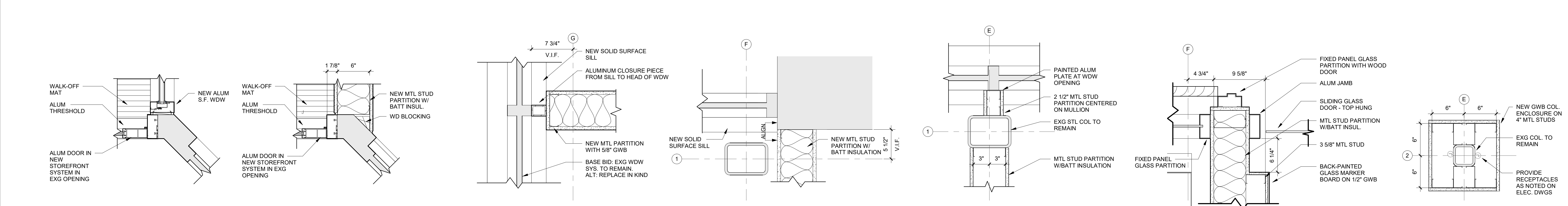

7 | PLAN DETAIL ENTRY 02 | 8 | PLAN DETAIL VEST 02 | 9 | PLAN DETAIL EXT WDW 02 | 10 | PLAN DETAIL EXT WDW 03 | 11 | PLAN DETAIL EXT WDW 04 | 12 | PLAN DETAIL PARTITION 01 | 13 | PLAN DETAIL COL 03

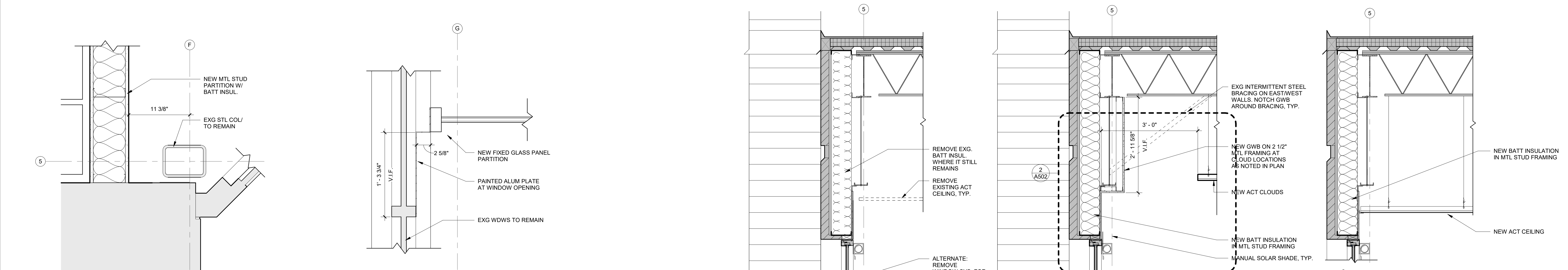

14 | PLAN DETAIL VEST 01 | 15 | PLAN DETAIL EXT WDW 01

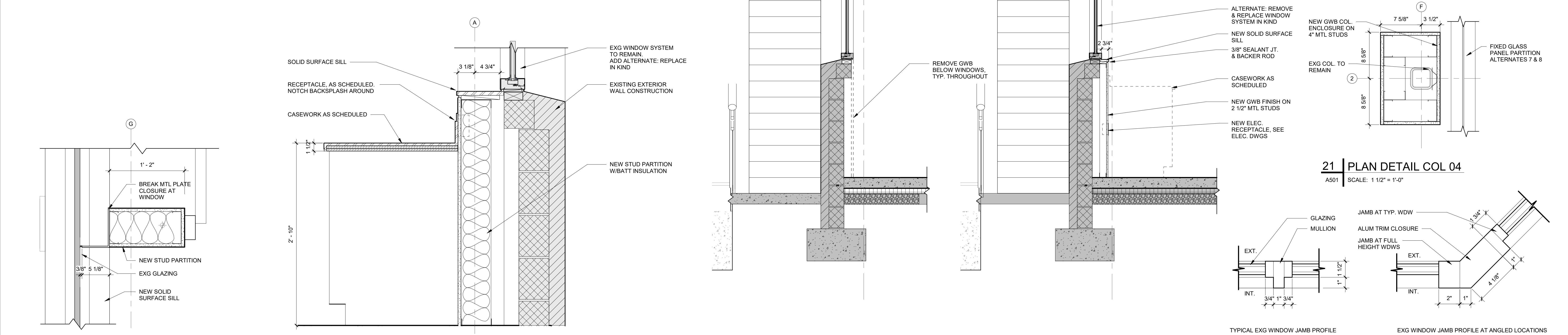

16 | PLAN DETAIL A112 | 17 | CASEWORK SECTION DETAIL @ WDW | 18 | DEMO WALL SECTION | 19 | TYP WALL SECTION | 20 | TYP WALL SECTION @ ACT | 21 | PLAN DETAIL COL 04 | 22 | TYP JAMB PROFILES AT EXG WDW SYSTEMS

CONFORMED DRAWINGS

Consultants:

MEP:
Snyder Hoffman Associates
 1005 West Lehigh Street
 Bethlehem, PA 18018
 610.694.8020

Structural Engineer
SchraderGroup Architecture, LLC
 153 E. King Street, Ste 211-212
 Lancaster, PA 17602
 717.299.8965

Professional Seal:

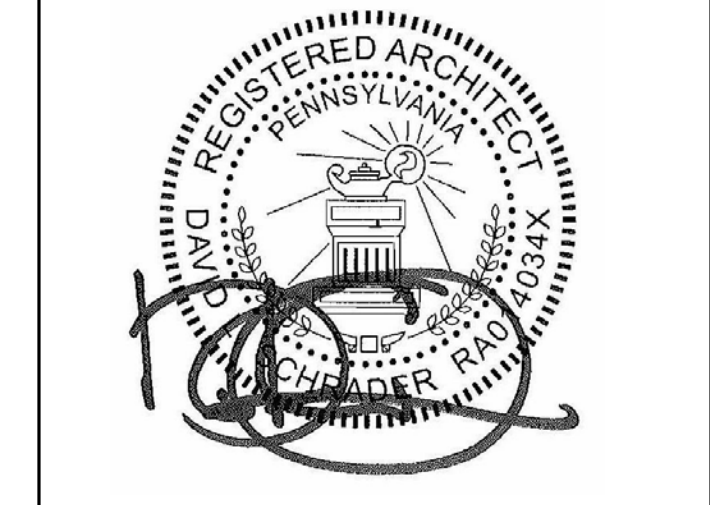

Owner:
GREAT VALLEY SCHOOL DISTRICT
 301 LINDENWOOD DRIVE SUITE 210
 MALVERN, PA 19355

Renovations to:
GVSD - DISTRICT ADMINISTRATION OFFICE
 100 LINDENWOOD DRIVE
 MALVERN, PA 19355

ISSUED FOR:

NO.	DESCRIPTION	DATE

DATE: 03/03/2023
 SG PROJECT NUMBER: 22-025

Key Plan:

Drawing Title:
CONFERENCE, RECEPTION, COPY ROOM
 Drawing Number:
A806

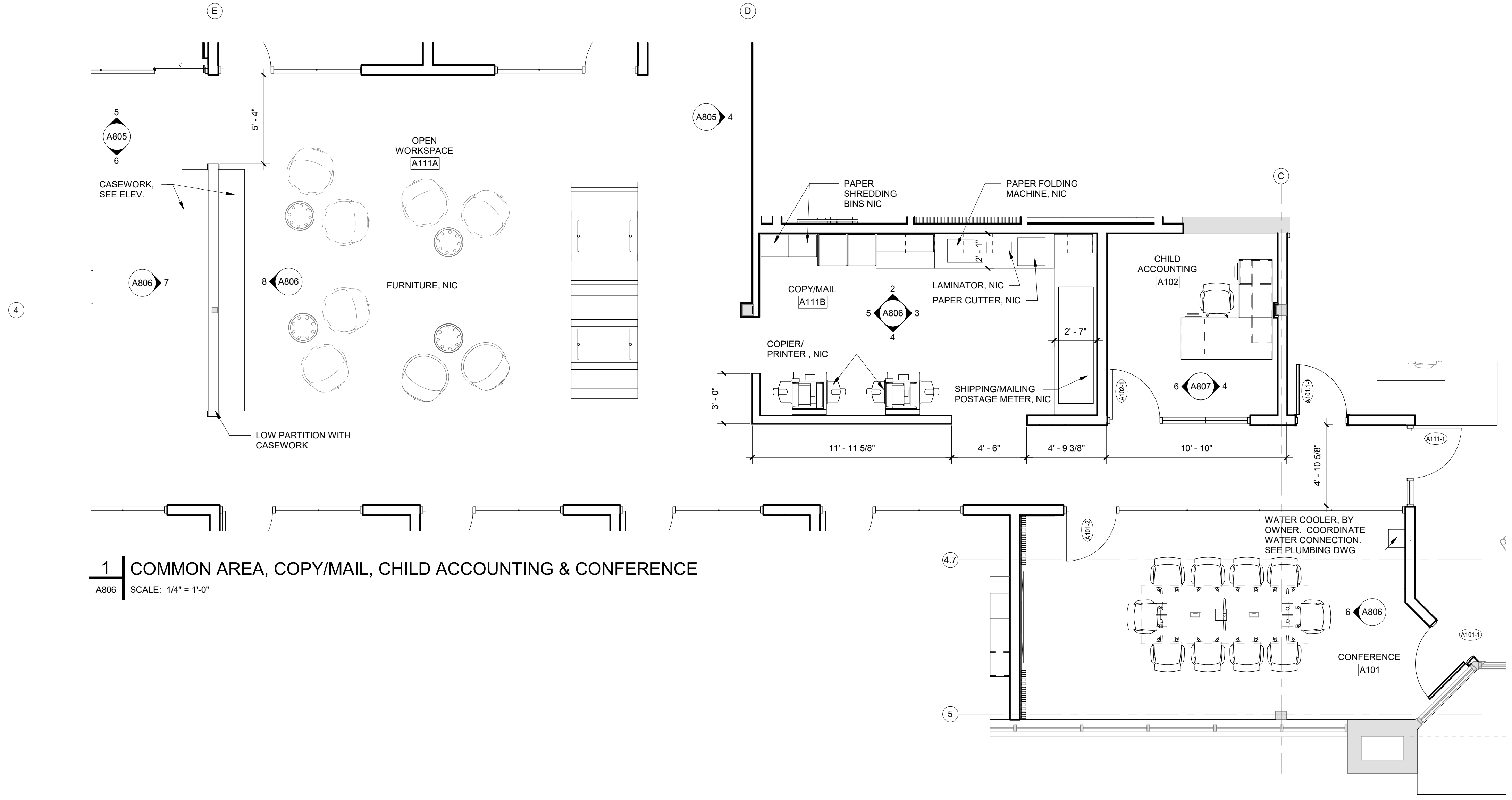

1 | COMMON AREA, COPY/MAIL, CHILD ACCOUNTING & CONFERENCE
 A806 SCALE: 1/4" = 1'-0"

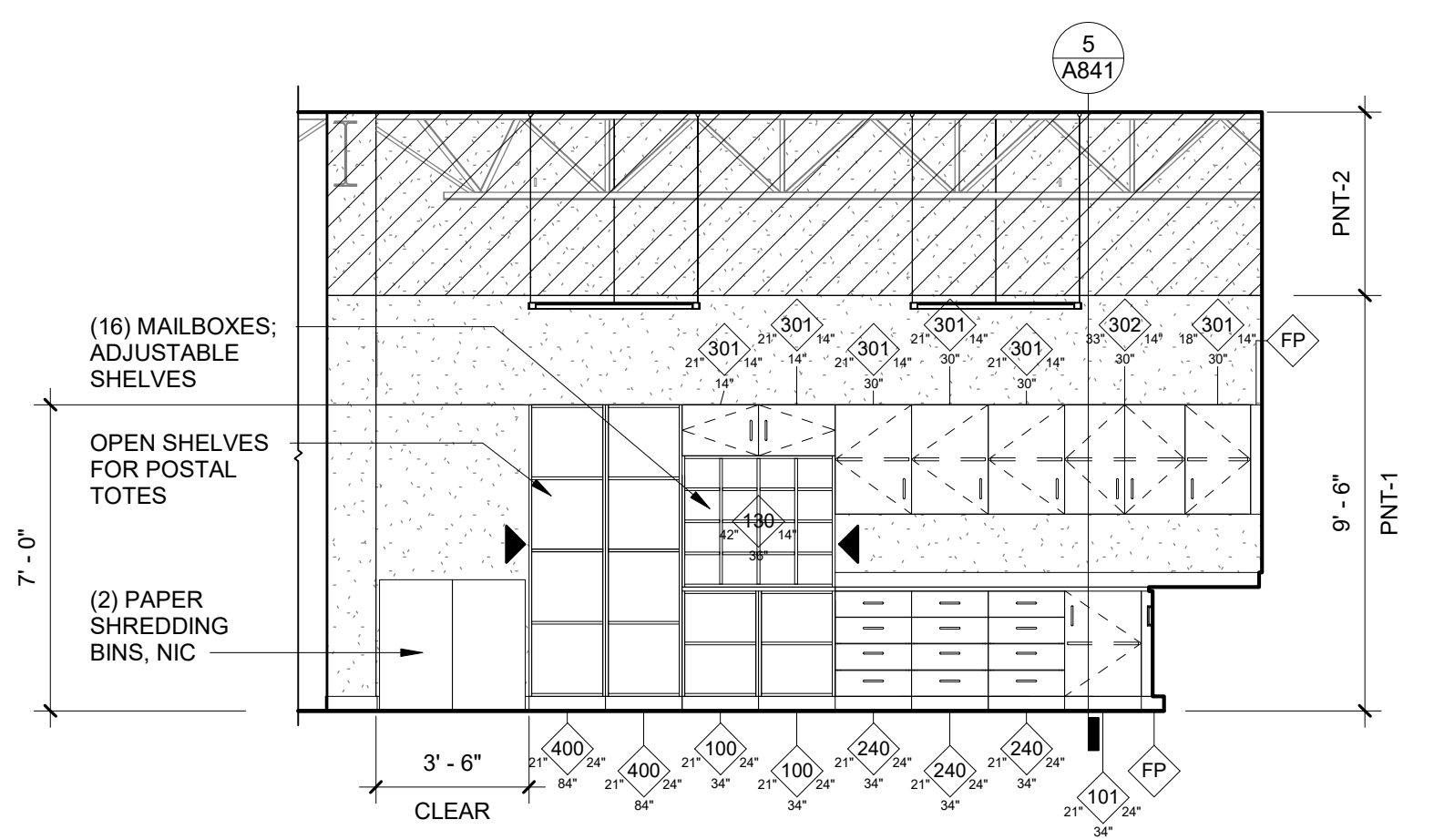

2 | COPY/MAIL - N. ELEV
 A806 SCALE: 1/4" = 1'-0"

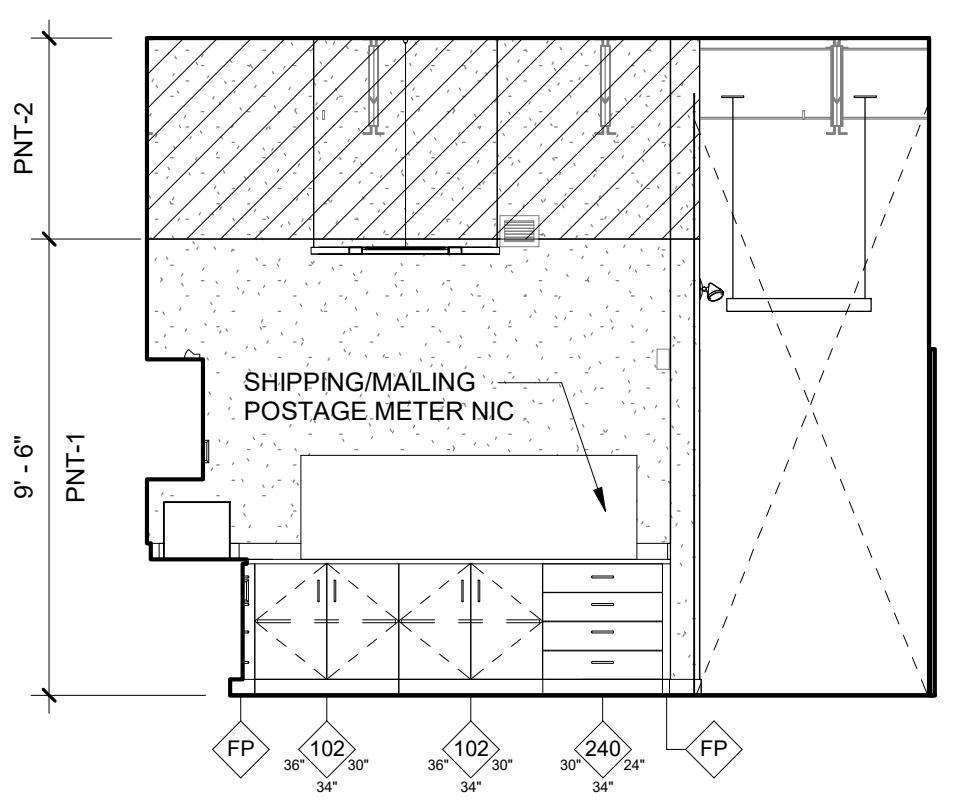

3 | COPY/MAIL - E. ELEV
 A806 SCALE: 1/4" = 1'-0"

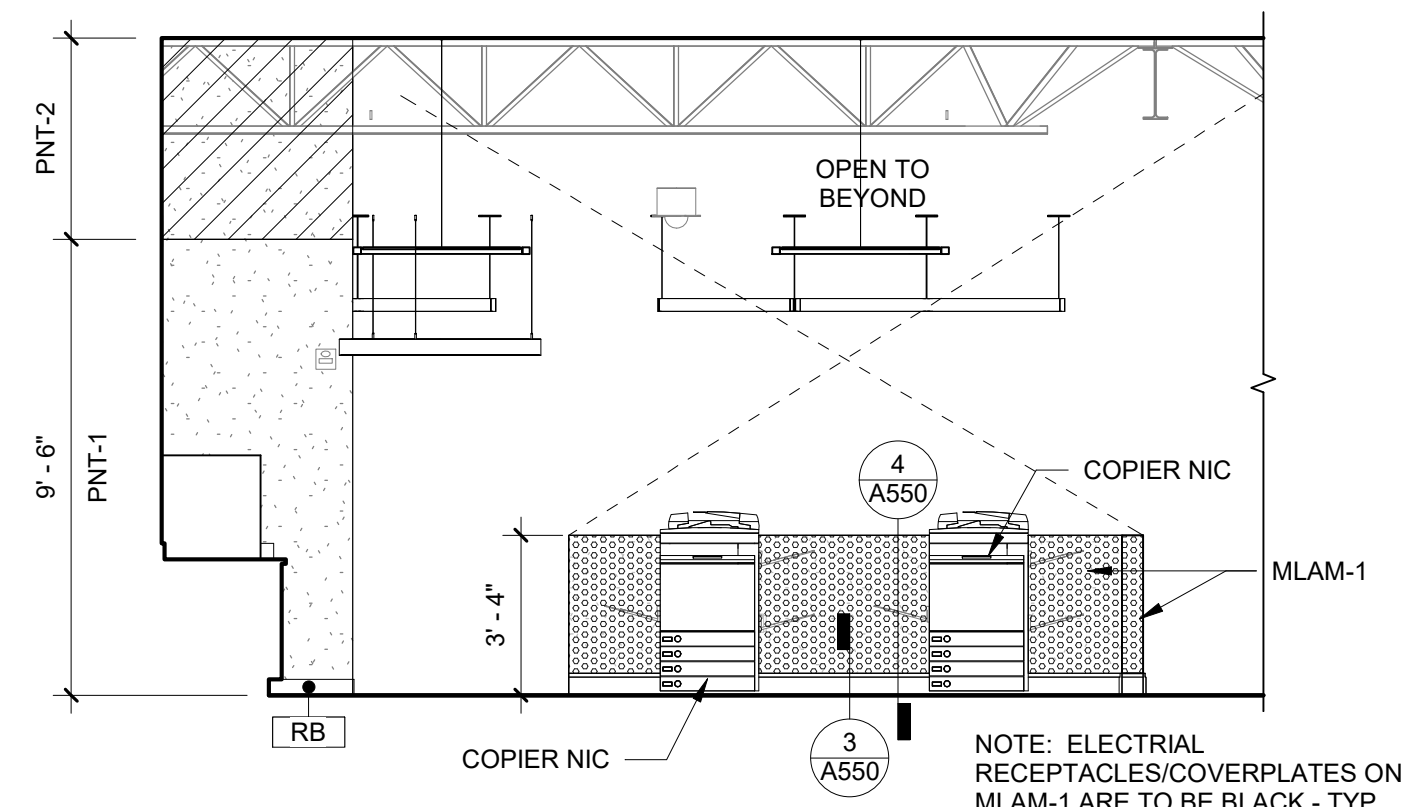

4 | COPY/MAIL - S. ELEV
 A806 SCALE: 1/4" = 1'-0"

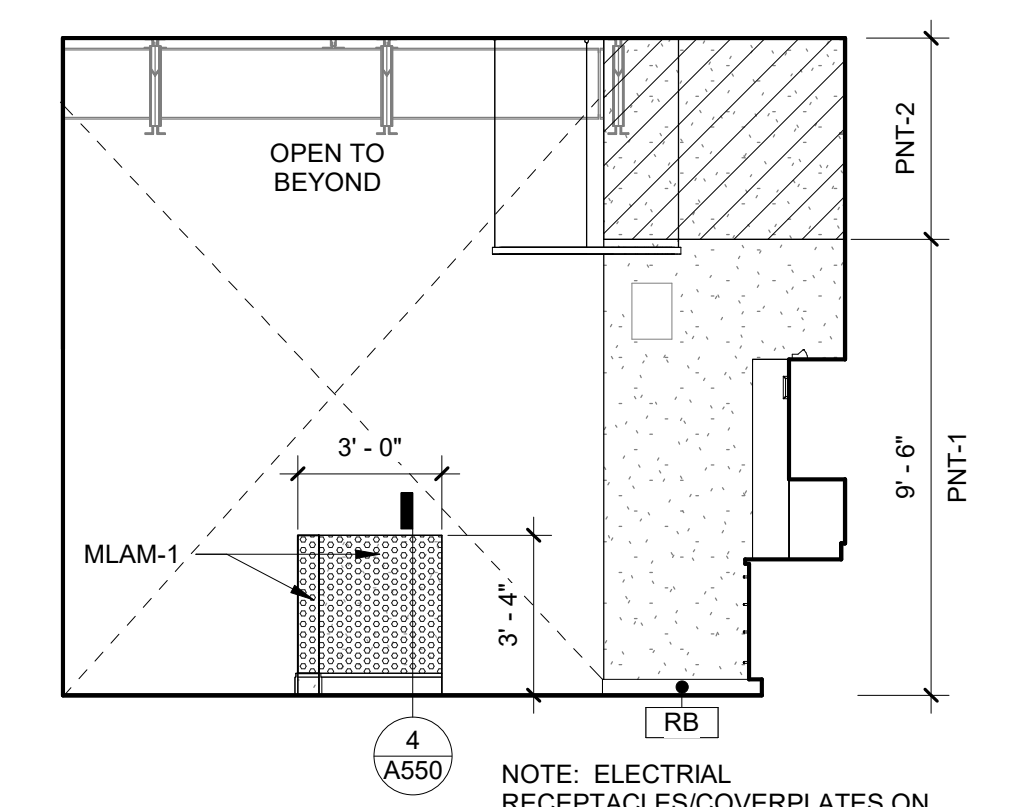

5 | COPY/MAIL - W. ELEV
 A806 SCALE: 1/4" = 1'-0"

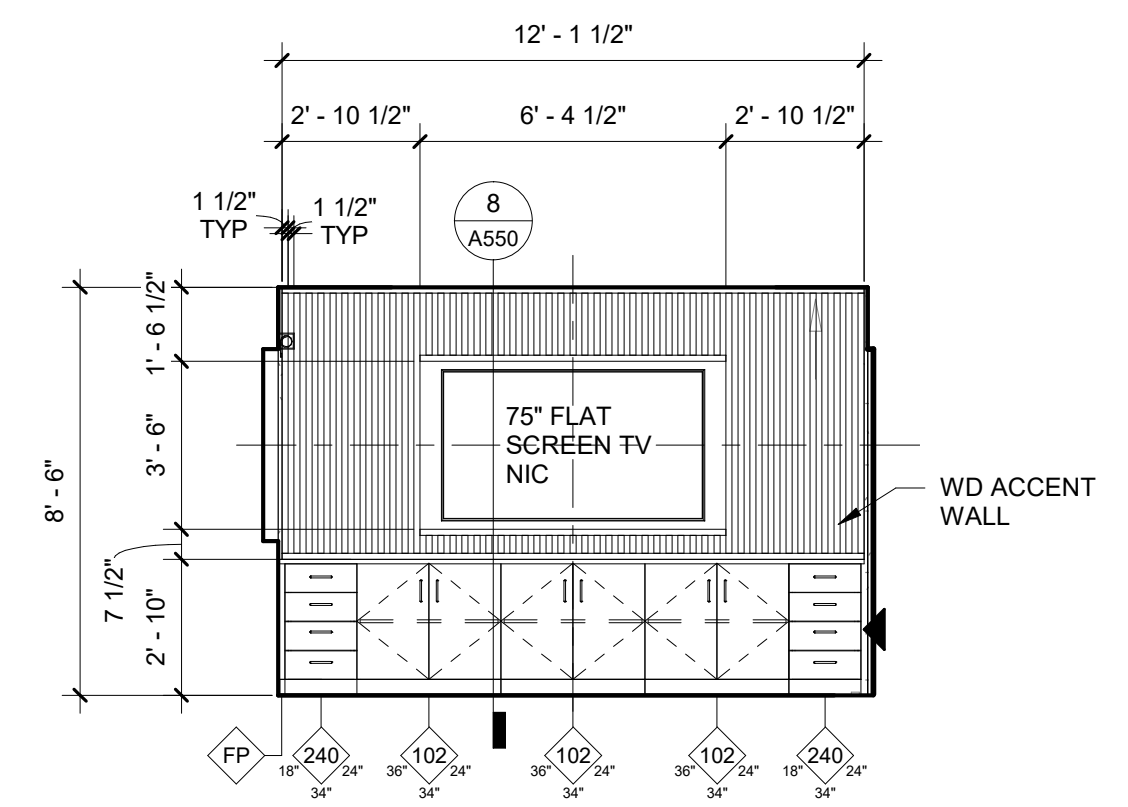

6 | CONFERENCE RM - W. ELEV
 A806 SCALE: 1/4" = 1'-0"

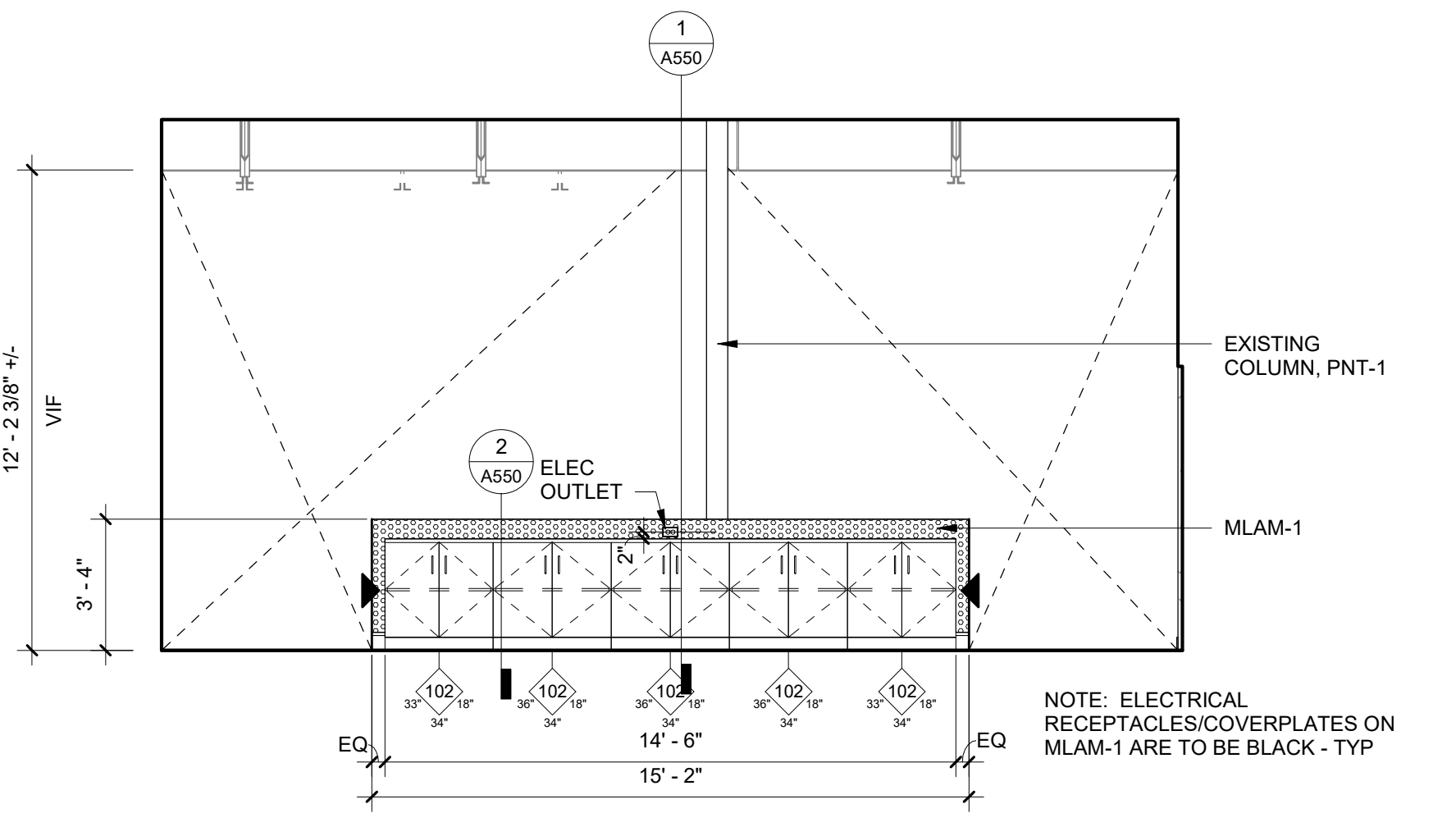

7 | OPEN WORKSPACE - E. ELEV - ALT-5
 A806 SCALE: 1/4" = 1'-0"

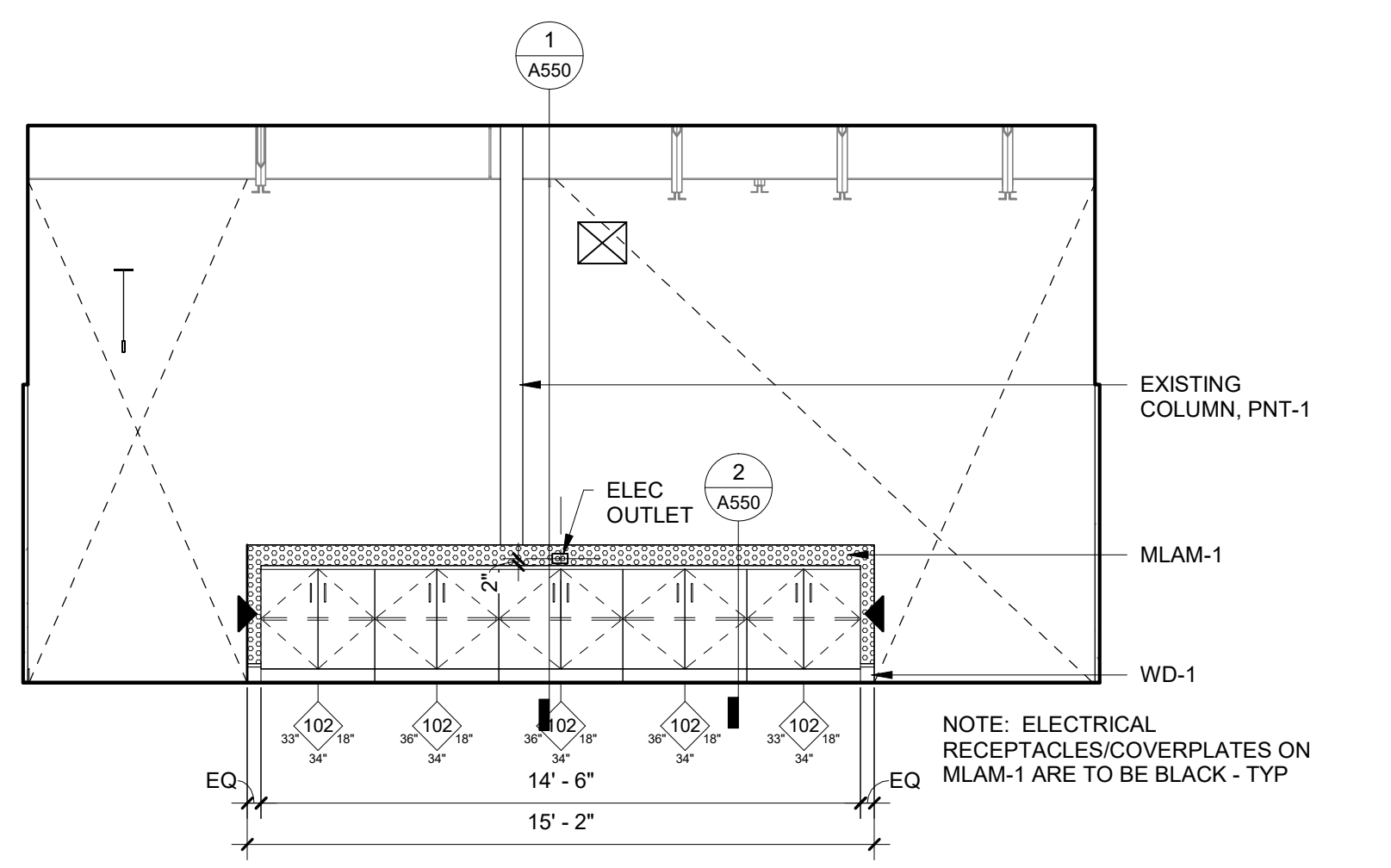

8 | OPEN WORKSPACE - W. ELEV
 A806 SCALE: 1/4" = 1'-0"

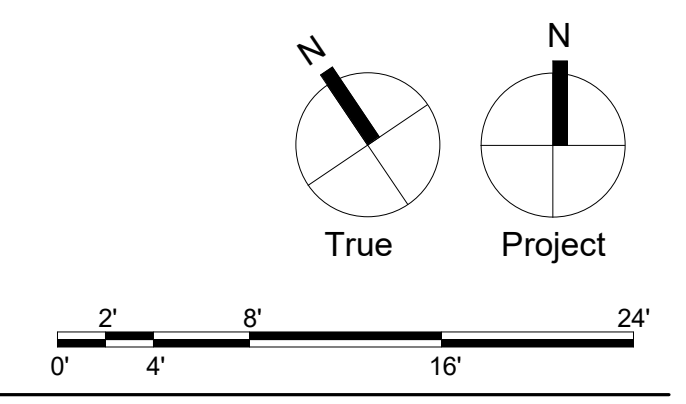

CONFORMED DRAWINGS

Consultants:

MEP:
Snyder Hoffman Associates
 1005 W. Lehigh St
 Bethlehem, PA 18018
 610.694.8020

Structural Engineer
SchraderGroup Architecture
 161 Leverington Ave, Suite 105
 Philadelphia, PA 19127
 215.482.7440

Professional Seal:

Owner:
GREAT VALLEY SCHOOL DISTRICT
 301 LINDENWOOD DRIVE SUITE 210
 MALVERN, PA 19355

Renovations to:
GVSD - DISTRICT ADMINISTRATION OFFICE
 100 LINDENWOOD DRIVE
 MALVERN, PA 19355

ISSUED FOR:

NO.	DESCRIPTION	DATE

DATE: 03/03/2023

SG PROJECT NUMBER: 22-025

Key Plan:

Drawing Title:

ROOF DEMOLITION PLAN - MECHANICAL

Drawing Number:

MD101

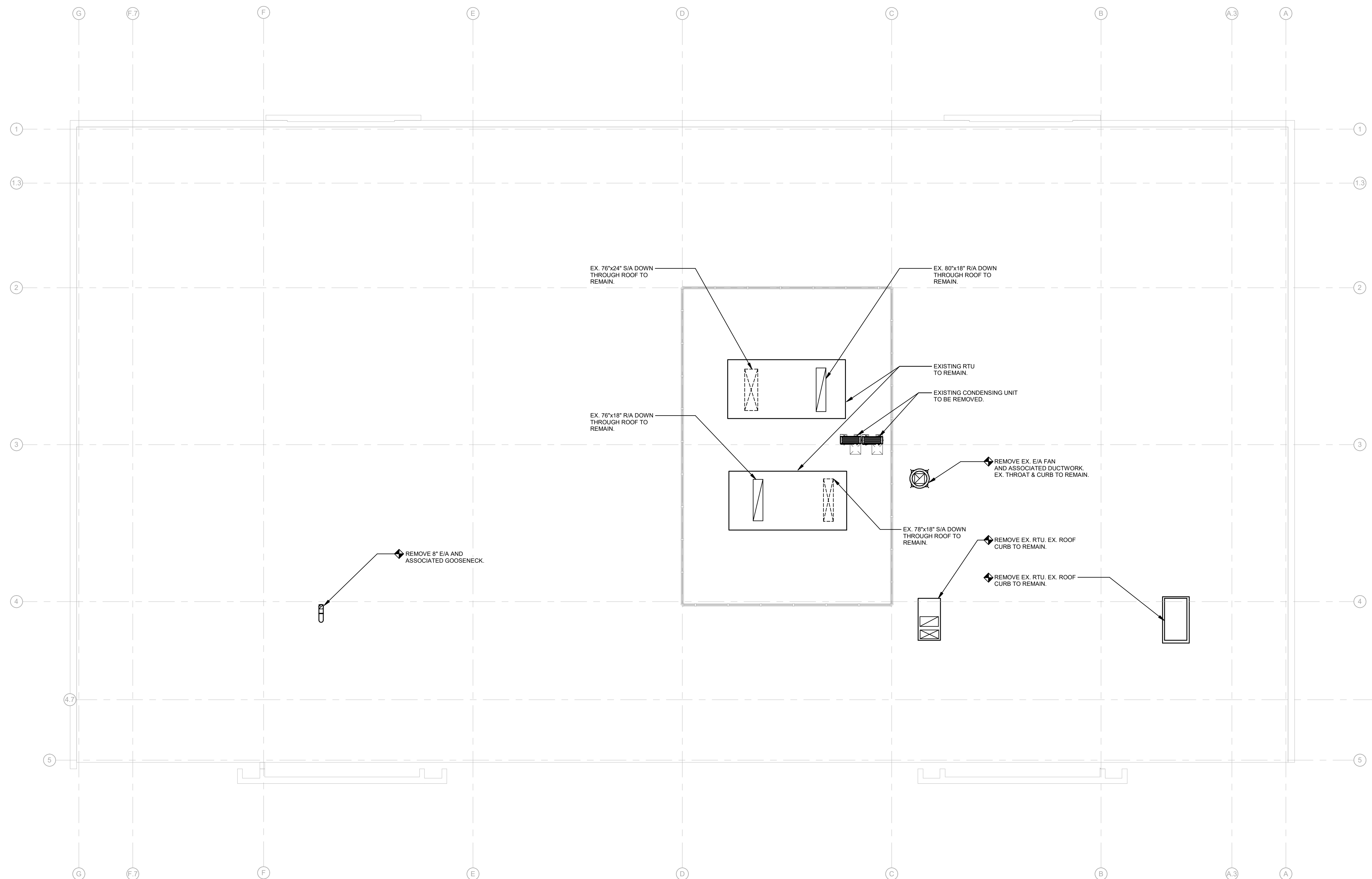

1 ROOF PLAN DEMOLITION - MECHANICAL
 MD101 SCALE: 1/8" = 1'-0"

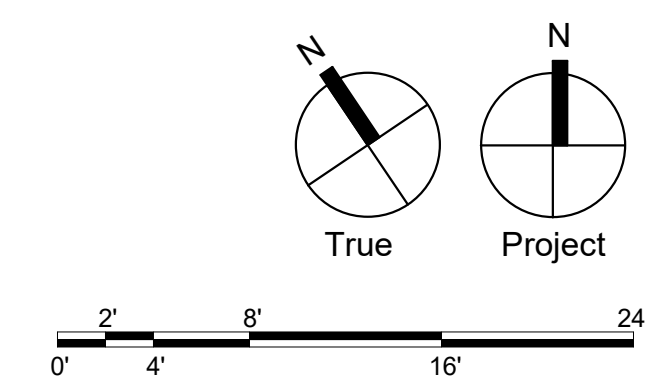

ROOFTOP AIR HANDLING UNIT SCHEDULE																											
TAG No.	AREA SERVED	MFR.	MODEL No.	SUPPLY FAN						COOLING COIL (DX)					HEATING COIL (ELECTRIC)					ELECTRICAL			FILTERS	OPERATING WEIGHT LBS.	NOTES		
				CFM	ESP*	TSP*	BHP	HP	O/A CFM	EAT DB°F	WB°F	LAT DB°F	WB°F	SENSIBLE MBH	TOTAL MBH	ROWS	EAT DB°F	LAT DB°F	KW	STAGES	APD*	MCA				MOP	V/P/Hz
RTU-1	CONFERENCE ROOMS	TRANE	H3D0A1	3,200	1.6	1.9	2.1	4.7	800	80.0	65.6	53.7	53.2	89.7	118.2	1	53.8	106.9	54	1	-	74	90	460/603	MERV-13	1162	1,2

- NOTES:
- UNIT SHALL CONSIST OF: MIXING BOX WITH FILTER, DX COOLING, ELECTRICAL RESISTANCE HEATING, AND SUPPLY FAN WITH VFD.
 - PROVIDE SINGLE POINT POWER WITH UNIT MOUNTED DISCONNECT SWITCH.

SERIES FAN POWERED VAV BOX SCHEDULE																						
TAG No.	AREA SERVED	MFR.	MODEL No.	SYSTEM	SUPPLY FAN			PRIMARY CFM		INLET DIA."	INLET APD"	HEATING COIL (ELECTRIC)			ELECTRICAL			DISCHARGE NC LEVEL	RADIATED NC LEVEL	NOTES		
					CFM	ESP*	HP	MINIMUM	MAXIMUM			EAT DB°F	LAT DB°F	KW	STAGES	MCA	MOP				V/P/Hz	
FPV-1.1	A145 CONFERENCE TRAINING	JCI	TCS	RTU-1	1040	0.25	1/2	315	1040	10	0.75	65.5	92.7	9.0	1	45.0	45	277/1/60	21	36	1-3	
FPV-1.2	A144 BOARD ROOM	JCI	TCS	RTU-1	1040	0.25	1	375	1040	10	0.75	64.6	91.8	9.0	1	47.4	50	277/1/60	18	32	1-3	
FPV-1.3	A143 BOARD ROOM	JCI	TCS	RTU-1	560	0.25	1/3	170	560	8	0.75	65.5	90.7	4.5	1	23.3	25	277/1/60	15	27	1-3	
FPV-1.4	A142 EXEC. CONF.	JCI	TCS	RTU-1	560	0.25	1/3	170	560	8	0.75	65.5	90.7	4.5	1	23.3	25	277/1/60	15	27	1-3	
FPV-2.1	A141 SUPERINTENDENT	JCI	TCS	RTU-2	480	0.25	1/3	165	480	8	0.75	64.8	91.1	4.0	1	21.1	25	277/1/60	15	26	1-3	
FPV 2.2	A132, A131, A139	JCI	TCS	RTU-2	520	0.25	1/3	165	520	8	0.75	65.2	95.5	5.0	1	25.6	30	277/1/60	15	27	1-3	
FPV-2.3	A128, A129, A130	JCI	TCS	RTU-2	600	0.25	1/3	180	600	8	0.75	65.5	94.4	5.5	1	27.8	30	277/1/60	15	28	1-3	
FPV-2.4	A103 INS. TECH. A104 SUPER T&L SECONDARY	JCI	TCS	RTU-2	400	0.25	1/3	165	400	6	0.75	63.8	91.4	3.5	1	18.8	20	277/1/60	15	25	1-3	
FPV-2.5	A101 CONFERENCE	JCI	TCS	RTU-2	600	0.25	1/3	180	600	8	0.75	65.5	91.7	5.0	1	25.6	30	277/1/60	15	28	1-3	
FPV-2.6	A100 LOBBY, A100.1 RECEPTION, A144.1 STOR.	JCI	TCS	RTU-2	770	0.25	1/3	235	770	10	0.75	65.4	92.0	6.5	1	32.3	35	277/1/60	17	32	1-3	
FPV-3.1	A125, A126, A127	JCI	TCS	RTU-3	440	0.25	1/3	165	440	8	0.75	64.4	96.6	4.5	1	23.3	25	277/1/60	15	26	1-3	
FPV-3.2	A124 ASSIST. BUS. AFFAIRS	JCI	TCS	RTU-3	350	0.25	1/3	165	350	6	0.75	62.9	98.9	4.0	1	21.1	25	277/1/60	15	25	1-3	
FPV-3.3	A123 DIRECTOR OF BUSINESS AFFAIRS	JCI	TCS	RTU-3	380	0.25	1/3	165	380	6	0.75	63.5	96.6	4.0	1	21.1	25	277/1/60	15	25	1-3	
FPV-3.4	A121 BUSINESS SUITE	JCI	TCS	RTU-3	800	0.25	1/3	240	800	10	0.75	65.5	91.1	6.5	1	32.3	35	277/1/60	19	33	1-3	
FPV-3.5	A122 BUSINESS SUITE	JCI	TCS	RTU-3	400	0.25	1/3	165	400	6	0.75	63.8	91.4	3.5	1	18.8	20	277/1/60	15	25	1-3	
FPV-3.6	A112 ELEM SPECIAL ED	JCI	TCS	RTU-3	380	0.25	1/3	165	380	6	0.75	63.5	96.6	4.0	1	21.1	25	277/1/60	15	25	1-3	
FPV-3.7	A111 T&L SUITE	JCI	TCS	RTU-3	800	0.25	1/3	240	800	10	0.75	65.5	91.1	6.5	1	36.1	35	277/1/60	19	33	1-3	
FPV-3.8	A110 ASSIST SUPER FOR ED SERVICES	JCI	TCS	RTU-3	440	0.25	1/3	165	440	8	0.75	64.4	93.0	4.0	1	21.2	25	277/1/60	15	26	1-3	
FPV-3.9	A109 DIRECTOR TEACH	JCI	TCS	RTU-3	380	0.25	1/3	165	380	6	0.75	63.5	96.6	4.0	1	21.1	25	277/1/60	15	25	1-3	
FPV-3.10	A105 SUPER ELEM., A106 SUPER CLINICAL SERV.	JCI	TCS	RTU-3	400	0.25	1/3	165	400	6	0.75	63.8	91.4	3.5	1	18.8	20	277/1/60	15	25	1-3	
FPV-3.11	A107 SUPER OF SPEC. SERV., A108 DIR. ST. SER.	JCI	TCS	RTU-3	500	0.25	1/3	165	500	8	0.75	65.1	90.2	4.0	1	21.1	25	277/1/60	15	26	1-3	

- NOTES:
- TRANSITION DUCTWORK AS REQUIRED TO MATCH INLET AND OUTLET DIMENSIONS FOR EACH VAV.
 - INSTALL ALL UNITS FOLLOWING THE MANUFACTURER'S RECOMMENDATIONS FOR INSTALLATION AND CLEARANCES.
 - PROVIDE DISCONNECT SWITCH & STEP-DOWN TRANSFORMER FOR CONTROL CIRCUIT.

SHUT-OFF VAV BOX SCHEDULE																						
TAG No.	AREA SERVED	MFR.	MODEL No.	SYSTEM	CFM			INLET DIA."	INLET APD"	HEATING COIL (ELECTRIC)			ELECTRICAL			DISCHARGE NC LEVEL	RADIATED NC LEVEL	NOTES				
					MIN.	HTG.	MAX.			EAT DB°F	LAT DB°F	KW	STAGES	APD*	MCA				MOP	V/P/Hz		
VAV-2.1	A139 SUPERINTENDENT LOBBY	JCI	TSS	RTU-2	125	125	240	5	0.75	55.0	93.1	1.5	1	0.02	6.77	15	277/1/60	22	<15	1-3		
VAV-2.2	C100, A133, A134, C101, T04, T08	JCI	TSS	RTU-2	240	240	610	8	0.75	55.0	94.3	3.0	1	0.05	13.54	15	277/1/60	22	19	1-3		
VAV-2.3	A138 KITCHEN	JCI	TSS	RTU-2	130	130	360	6	0.75	55.0	91.3	1.5	1	0.11	6.77	15	277/1/60	20	<15	1-3		
VAV-2.4	A102 CHILD ACCOUNTING, A111.1 COPY/MAIL	JCI	TSS	RTU-2	125	125	260	5	0.75	55.0	93.1	1.5	1	0.02	6.77	15	277/1/60	24	<15	1-3		
VAV-3.1	A120 OPEN WORKSPACE, C100 CORRIDOR	JCI	TSS	RTU-3	315	315	1040	10	0.75	55.0	95.0	4.0	1	0.03	18.05	20	277/1/60	22	20	1-3		
VAV-3.2	A113 ELEM SPECIAL ED	JCI	TSS	RTU-3	125	125	124	5	0.75	55.0	93.1	1.5	1	0.01	6.77	15	277/1/60	<15	<15	1-3		
VAV-3.3	A111 OPEN WORKSPACE	JCI	TSS	RTU-3	525	525	1600	12	0.75	55.0	94.1	6.0	1	0.05	27.08	30	277/1/60	22	23	1-3		
VAV-3.4	A114 CONFERENCE/BREAKOUT	JCI	TSS	RTU-3	125	125	300	6	0.75	55.0	93.1	1.5	1	0.08	6.77	15	277/1/60	18	<15	1-3		
VAV-3.5	A115 CONFERENCE/BREAKOUT	JCI	TSS	RTU-3	125	125	300	6	0.75	55.0	93.1	1.5	1	0.08	6.77	15	277/1/60	18	<15	1-3		
VAV-3.6	A116, A117, A118, A119	JCI	TSS	RTU-3	175	175	320	6	0.75	55.0	100.0	2.5	1	0.09	11.28	15	277/1/60	19	<15	1-3		

- NOTES:
- TRANSITION DUCTWORK AS REQUIRED TO MATCH INLET AND OUTLET DIMENSIONS FOR EACH VAV.
 - INSTALL ALL UNITS FOLLOWING THE MANUFACTURER'S RECOMMENDATIONS FOR INSTALLATION AND CLEARANCES.
 - PROVIDE DISCONNECT SWITCH & STEP-DOWN TRANSFORMER FOR CONTROL CIRCUIT.

DUCTLESS SPLIT SYSTEM AIR CONDITIONING UNIT SCHEDULE																								
TAG No.	AREA SERVED	MFR.	MODEL No.	INDOOR UNIT										OUTDOOR UNIT									NOTES	
				CFM	ESP*	COOLING SEN. MBH	COOLING TOT. MBH	HEATING MBH	MCA	MOP	V/P/Hz	WEIGHT LBS.	TAG No.	MODEL No.	AMBIENT °F	SEER	HSPF	COOLING MBH	HEATING MBH	MCA	MOP	V/P/Hz		WEIGHT LBS.
DSS-1	A136 IT	DAIKIN	PKA-A12LA	350	N/A	10.6	12.0	10.6	N/A	N/A	N/A	28	CU-1	PUZ-A12NKA7	95.0 / 5.0	21.0	13.3	12.0	10.6	11.0	28	208/1/60	93	1,2,3,4,5,6,7
DSS-2	A135 ELEC	DAIKIN	PLA-A24EA7	640	N/A	20.6	24.0	13.0	N/A	N/A	N/A	56	CU-2	PUZ-A24NHA7	95.0 / 5.0	24.2	11.2	24.0	13.0	19.0	26	208/1/60	153	1,2,3,4,5,6,7

- NOTES:
- INSTALL ALL AC & CU UNITS FOLLOWING MANUFACTURER'S RECOMMENDATIONS FOR INSTALLATION, CLEARANCES AND SERVICEABILITY.
 - REFRIGERANT PIPING SHALL BE INSTALLED PER MANUFACTURER'S RECOMMENDATIONS FOR SIZING AND MAXIMUM PIPING LENGTH. PROVIDE PROPER REFRIGERANT CHARGE AS RECOMMENDED BY MANUFACTURER IF EQUIVALENT LENGTH EXCEEDS RATINGS.
 - CONTRACTOR SHALL BE RESPONSIBLE FOR ALL REFRIGERANT PIPING ACCESSORIES AND APPURTENANCES AS REQUIRED TO COMPLETE THE SYSTEM.
 - PROVIDE INTEGRAL DISCONNECT SWITCH FOR DSS AND CU.
 - PROVIDE LOW AMBIENT CONTROL.
 - POWER CONNECTIONS SHALL BE MADE AT CONDENSING UNIT. CONTRACTOR SHALL BE RESPONSIBLE FOR ALL INTERCONNECTING POWER AND CONTROL WIRING BETWEEN INDOOR AND OUTDOOR COMPONENTS.
 - PROVIDE WALL MOUNTED THERMOSTAT. PROVIDE SEPARATE SPACE TEMPERATURE SENSOR (BY SAS MANUFACTURER) FOR SAS INTEGRATION.
 - CONDENSATE PIPING SHALL BE COPPER TUBE ASTM B88 TYPE L WITH SOLDER JOINTS OR PVC ASTM D1785 SCH 40 WITH SOLVENT WELDS. PVC CONDENSATE PIPING SHALL NOT REQUIRE INSULATION.

FAN SCHEDULE														
TAG	AREA(S) SERVED	MFR.	MODEL	CFM	ESP*	RPM	DRIVE	SONES	MOTOR HP/W	V/P/Hz	CONTROL	DAMPER	WEIGHT LBS.	NOTES
EF-1	T10 TOILET	GREENHECK	SP-A190	150	0.35	1,400	DIRECT	1.5	46	115/1/60	ATC	BDD	17	1
EF-2	A137, T03, T02, T01, T05, T06, T07, T08	GREENHECK	G-100-A	1,000	0.5	1725	DIRECT	10.5	216	208/1/60	ATC	BDD	50	1
EF-3	A138 KITCHEN	GREENHECK	G-90-D	400	0.45	1550	DIRECT	7.5	60	115/1/60	ATC	BDD	43	1

- NOTES:
- PROVIDE DISCONNECT SWITCH.

GRILLE, REGISTER, & DIFFUSER SCHEDULE										
TAG	MFR	MODEL	SIZE	PATTERN	TYPE	MOUNT	FINISH	MAX N.C.	NOTES	
1	TITUS	TDV	6x6	6" DIA. NECK 4-WAY	S/A	SURFACE	BWE	25	-	
2	TITUS	TDV	9x9	8" DIA. NECK 4-WAY	S/A	SURFACE	BWE	25	-	
3	TITUS	TDV	12x12	10" DIA. NECK 4-WAY	S/A	SURFACE	BWE	25	-	
4	TITUS	TDV	15x15	12" DIA. NECK 4-WAY	S/A	SURFACE	BWE	25	-	
5	TITUS	300 RL	6X6	3/4" SPACING 2X DEFLECTION	S/A	SURFACE	BWE	25	-	
6	TITUS	300 RL	8x6	3/4" SPACING 2X DEFLECTION	S/A	SURFACE	BWE	25	-	
7	TITUS	ML 38	48x4	3/4" SPACING, 2-SLOT, 8" DIA. NECK	S/A	SURFACE	BWE	25	-	
8	TITUS	ML 38	48x4	3/4" SPACING, 2-SLOT, 8" DIA. NECK	S/A	SURFACE	BWE	25	-	
9	TITUS	ML 38	48x4	3/4" SPACING, 2-SLOT, 10" DIA. NECK	S/A	SURFACE	BWE	25	-	
10	TITUS	350 RL	6x6	3/4" SPACING 35° DEFLECTION	R/A, T/A	SURFACE	BWE	25	-	
11	TITUS	350 RL	10x6	3/4" SPACING 35° DEFLECTION	R/A, T/A	SURFACE	BWE	25	-	
12	TITUS	350 RL	14x6	3/4" SPACING 35° DEFLECTION	R/A, T/A	SURFACE	BWE	25	-	
13	TITUS	350 RL	12x12	3/4" SPACING 35° DEFLECTION	R/A, T/A	SURFACE	BWE	25	-	
14	TITUS	350 RL	16x12	3/4" SPACING 35° DEFLECTION	R/A, T/A	SURFACE	BWE	25	-	
15	TITUS	350 RL	24x12	3/4" SPACING 35° DEFLECTION	R/A, T/A	SURFACE	BWE	25	-	
16	TITUS	350 RL	36x16	3/4" SPACING 35° DEFLECTION	R/A, T/A	SURFACE	BWE	25	-	
17	TITUS	350 RL	30x24	3/4" SPACING 35° DEFLECTION	R/A, T/A	SURFACE	BWE	25	-	
18	TITUS	350 RL	54x24	3/4" SPACING 35° DEFLECTION	R/A, T/A	SURFACE	BWE			

Consultants:

MEP:
Snyder Hoffman Associates
1005 W. Lehigh St
Bethlehem, PA 18018
610.694.8020

Structural Engineer
SchraderGroup Architecture
161 Leverington Ave, Suite 105
Philadelphia, PA 19127
215.482.7440

Professional Seal:

Owner:
GREAT VALLEY SCHOOL DISTRICT
301 LINDENWOOD DRIVE SUITE 210
MALVERN, PA 19355

Renovations to:
GVSD - DISTRICT ADMINISTRATION OFFICE
100 LINDENWOOD DRIVE
MALVERN, PA 19355

ISSUED FOR:

NO.	DESCRIPTION	DATE

DATE: 03/03/2023

SG PROJECT NUMBER: 22-025

Key Plan:

Drawing Title:

FIRST FLOOR PLAN - POWER

Drawing Number:

E201

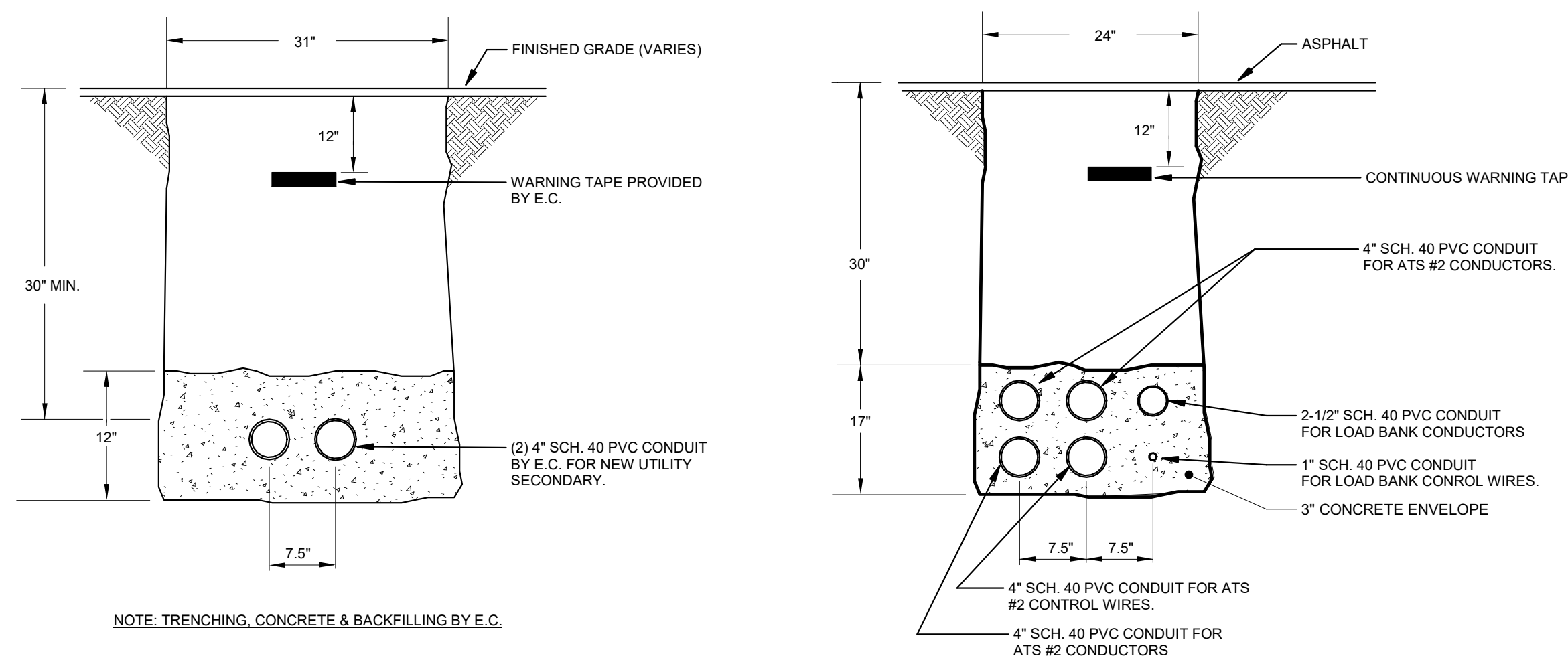

GENERAL POWER NOTES:

- REFER TO E001 FOR LEGEND AND GENERAL NOTES.
- CONTRACTOR SHALL PROVIDE A PA ONE-CALL PRIOR TO CONDUCTING ANY SITE WORK.
- CONTRACTOR SHALL UTILIZE FIELD LOCATING SERVICES TO IDENTIFY ALL EXISTING UTILITIES, STORM LINES, SANITARY LINES, ETC. LOCATED IN THE IMMEDIATE AREA OF WORK, WHERE CONFLICTS OCCUR, CONTRACTOR SHALL RELOCATE NEW FACILITIES AS REQUIRED FOR A FULLY FUNCTIONING SYSTEM WITHOUT DISRUPTING EXISTING FACILITIES.
- WHERE NEW UNDERGROUND DUCT BANKS ARE PROVIDED, CONTRACTOR SHALL RESTORE AREA TO MATCH EXISTING. PROVIDE NEW GRASS SEED AND RIVER ROCK ALONG PERIMETER OF BUILDING TO MATCH EXISTING.
- E.C. SHALL REFER TO ARCH INTERIOR AND EXTERIOR ELEVATIONS TO COORDINATE ELECTRICAL DEVICE LOCATIONS. WHERE CONFLICTS OCCUR, CONTACT THE ARCHITECT FOR A MOUNTING HEIGHT AND LOCATION PRIOR TO ROUGHING IN.
- APPROXIMATE DUCT DETECTOR LOCATIONS SHOWN. REFER TO MECHANICAL DRAWINGS FOR EXACT LOCATIONS.

CODED POWER NOTES:

- PROVIDE (2) DUPLEX RECEPTACLES, (2) DATA OUTLETS, (1) USB A OUTPUT, AND (1) HDMI OUTPUT BEHIND WALL MOUNTED DISPLAY. USB AND HDMI SHALL BE FED THRU BRUSHED WALL PLATE. PROVIDE 3FT OF LOOPED USB AND HDMI CABLE FOR FINAL CONNECTION TO DISPLAY. PROVIDE KRAMER CAT6 CP-A/UM/UF USB CABLE.
- PROVIDE WIREMOLD EVOLUTION EF68S FLOOR BOX WITH FLUSH COVER. PROVIDE (2) DUPLEX RECEPTACLES, (2) DATA OUTLETS, AND AV INPUTS. COORDINATE COVER WITH FLOOR TYPE. FINISH AS SELECTED BY ARCHITECT AT TIME OF SHOP DRAWINGS.
- PROVIDE DUPLEX RECEPTACLE AND (2) DATA DROPS BEHIND WALL MOUNTED DISPLAY. COORDINATE MOUNTING ELEVATION WITH ARCHITECTURAL DRAWINGS.
- MOUNT IN CASEWORK. COORDINATE CUTTING WITH G.C.
- PROVIDE WIREMOLD EVOLUTION EF68S FLOOR BOX WITH FLUSH COVER. PROVIDE (2) DUPLEX RECEPTACLES AND (2) DATA OUTLETS. COORDINATE COVER WITH FLOOR TYPE. FINISH AS SELECTED BY ARCHITECT AT TIME OF SHOP DRAWINGS.
- REFER TO AV DRAWINGS FOR FLOOR BOX DETAILS. PROVIDE ELECTRICAL CONNECTION AS SHOWN. PROVIDE 1" CONDUIT FOR POWER WIRING. SEE AV DRAWINGS FOR AV AND DATA CONDUIT REQUIREMENTS. SAWCUT AND PATCH FLOOR TO MATCH EXISTING FOR NEW FLOOR BOX AND CONDUIT INSTALLATION.
- PROVIDE (2) DUPLEX RECEPTACLES AND (2) DATA DROPS BEHIND WALL MOUNTED DISPLAY. COORDINATE OUTLET LOCATIONS WITH DISPLAY AND ADDITIONAL AV REQUIREMENTS. REFER TO AV DRAWINGS AND DETAILS.
- PROVIDE ALL LOW VOLTAGE CABLING AND APPLIANCE AS REQUIRED FOR A FULLY FUNCTIONING CARD ACCESS SYSTEM. REFER TO SPECIFICATIONS.
- APPROXIMATE LOCATION OF (4) EX. 4" COMMUNICATIONS CONDUITS FROM STREET. E.C. SHALL INCLUDE IN THEIR BID TO RELOCATE EACH STUB-UP 10FT TO COORDINATE W/ NEW WALL LOCATIONS. INCLUDE ALL SAW CUTTING, BACKFILL, AND PATCHING TO MATCH EXISTING SLAB.
- PROVIDE (2) #10, (1) #10 GROUND IN 3/4" CONDUIT.
- PROVIDE (2) #6, (1) #10 GROUND IN 3/4" CONDUIT.
- PROVIDE (2) #6, (1) #10 GROUND IN 1" CONDUIT.
- PROVIDE (2) #6, (1) #10 GROUND IN 1" CONDUIT.
- PROVIDE POP-UP RECEPTACLE MOCKET CAT6PCS38BU1-84 OR EQUAL. REFER TO ARCHITECTURAL DRAWINGS FOR EXACT LOCATION.

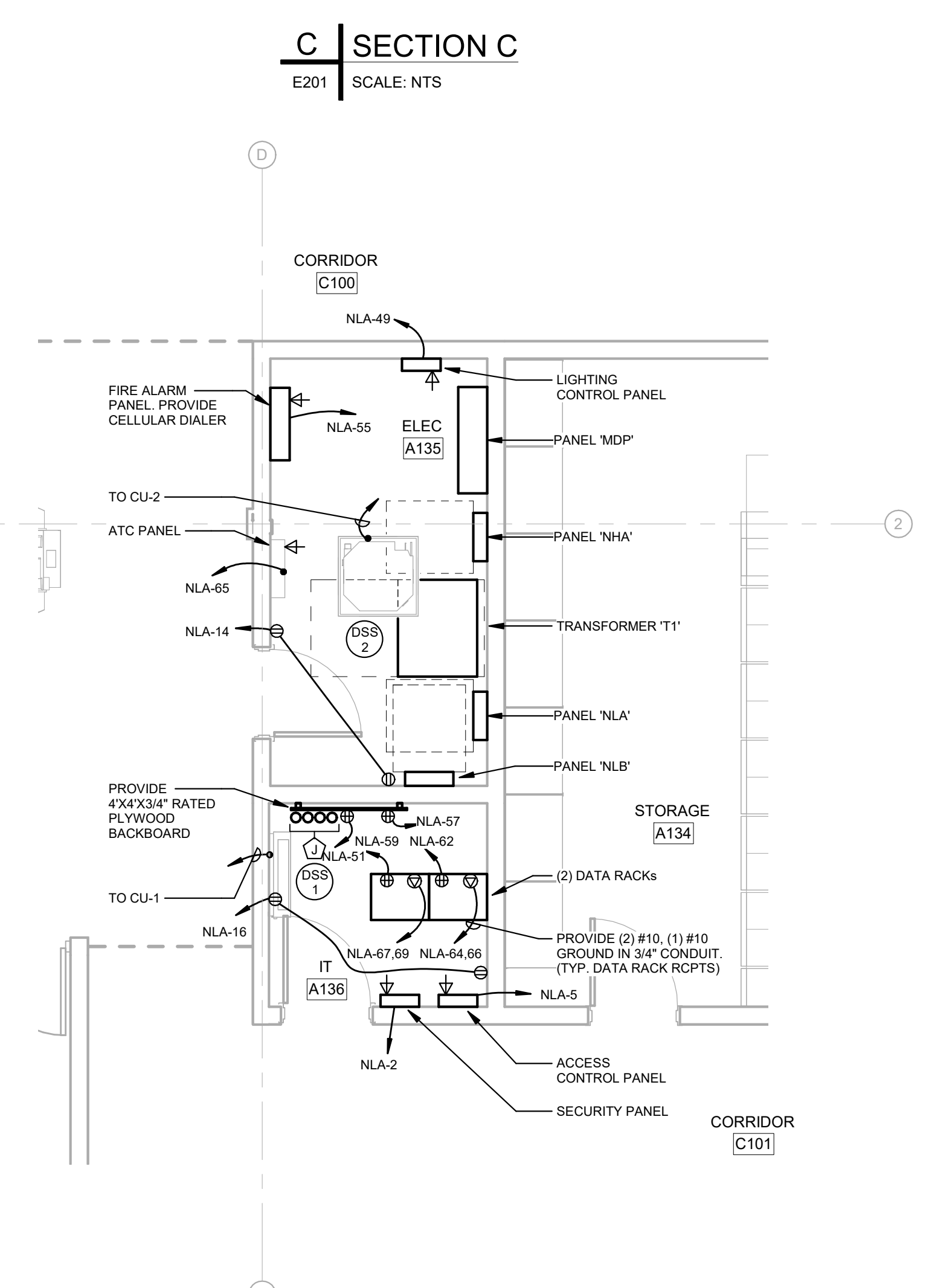
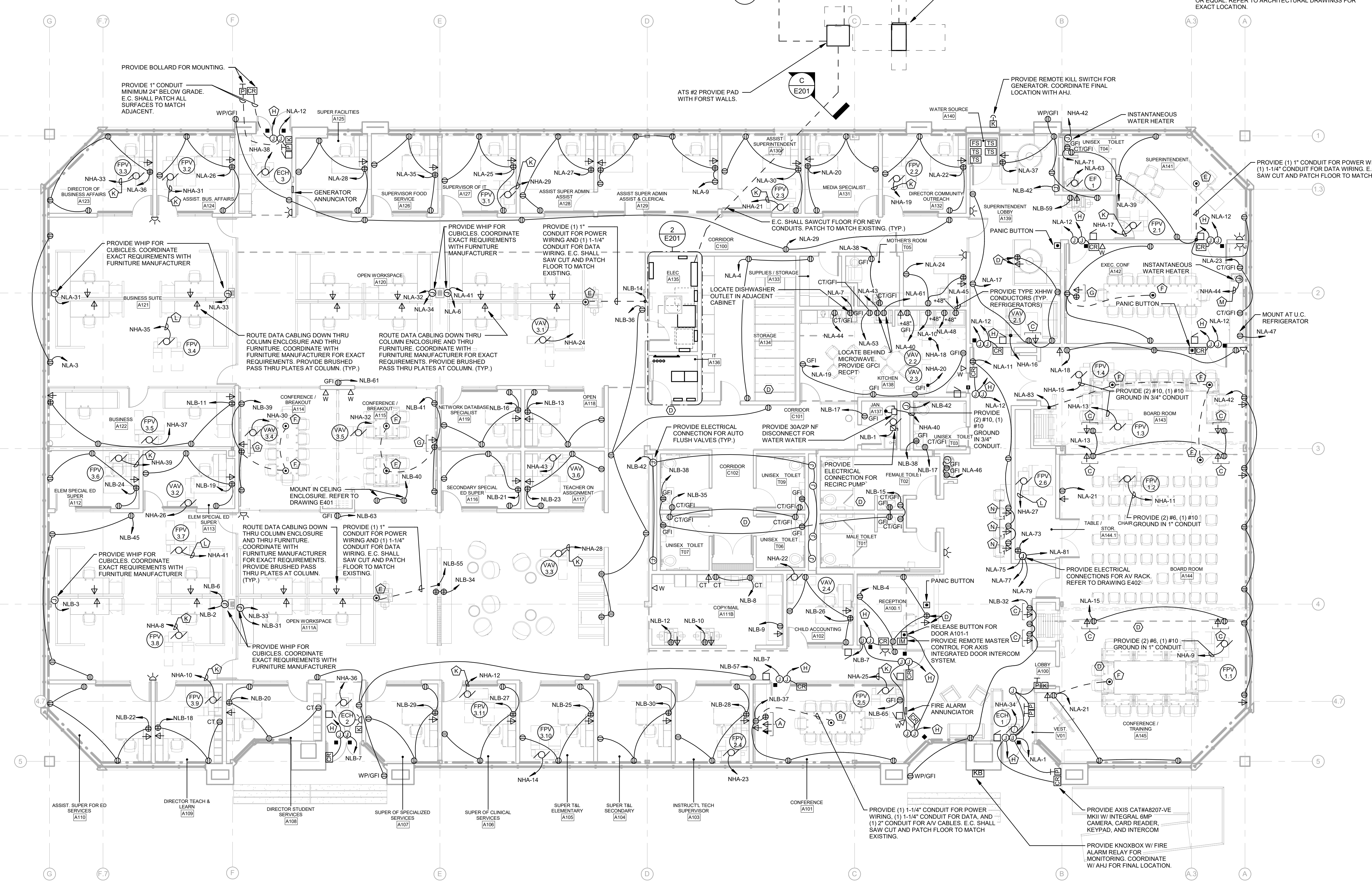
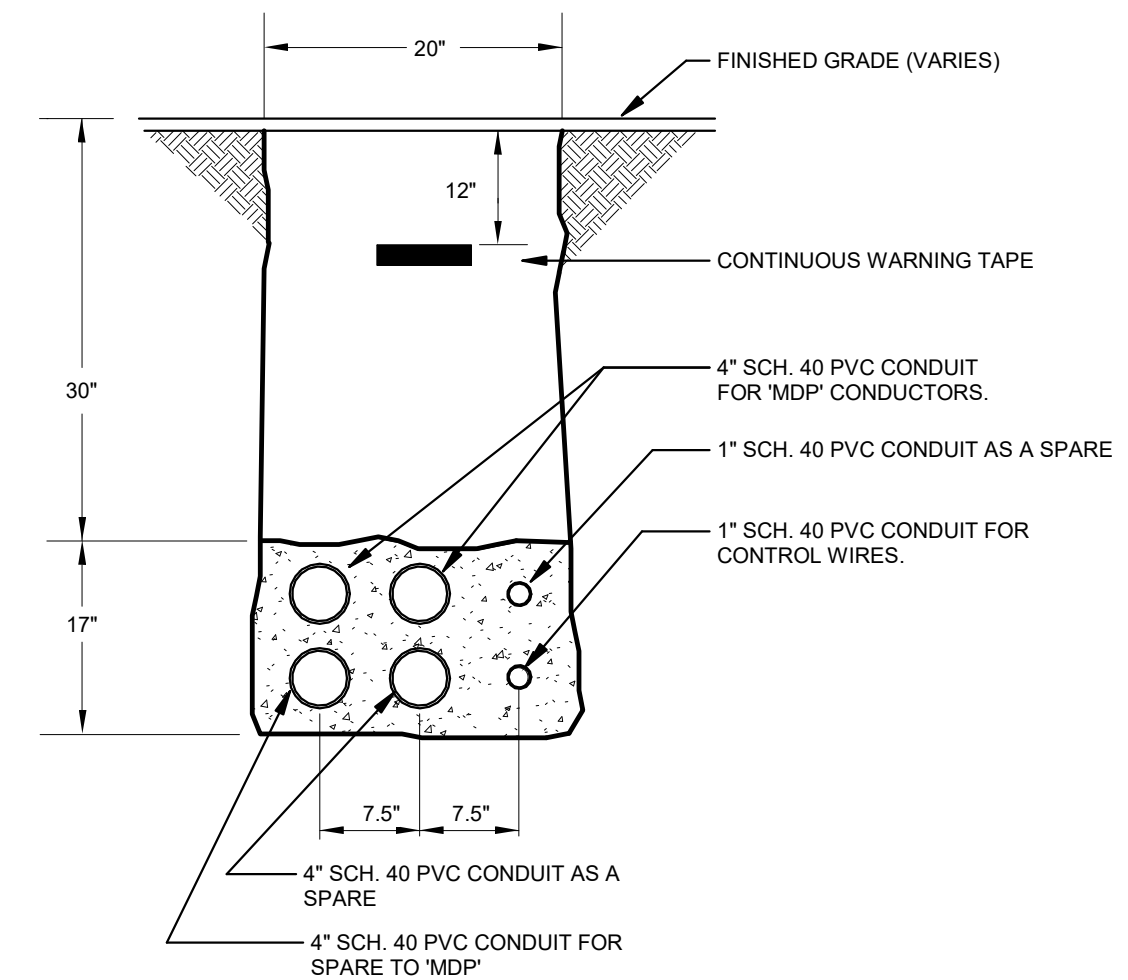

2 | ENLARGED ELECTRICAL ROOM - POWER
E201 SCALE: 1/4" = 1'-0"

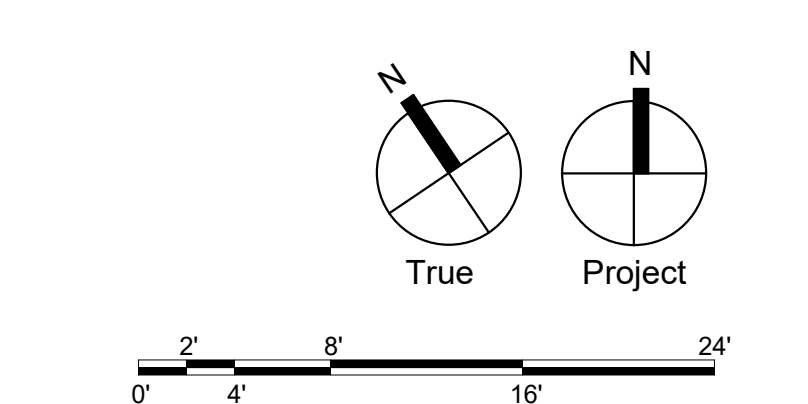

Consultants:

MEP:
Snyder Hoffman Associates
1005 W. Lehigh St
Bethlehem, PA 18018
610.694.8020

Structural Engineer
SchraderGroup Architecture
161 Leverington Ave, Suite 105
Philadelphia, PA 19127
215.482.7440

Professional Seal:

Owner:
GREAT VALLEY SCHOOL DISTRICT
301 LINDENWOOD DRIVE SUITE 210
MALVERN, PA 19355

Renovations to:
**GVSD - DISTRICT
ADMINISTRATION OFFICE**
100 LINDENWOOD DRIVE
MALVERN, PA 19355

ISSUED FOR:

NO.	DESCRIPTION	DATE

DATE: 03/03/2023

SG PROJECT NUMBER: 22-025

Key Plan:

Drawing Title:
**FIRST FLOOR PLAN -
AV SYSTEMS**

Drawing Number:

E401

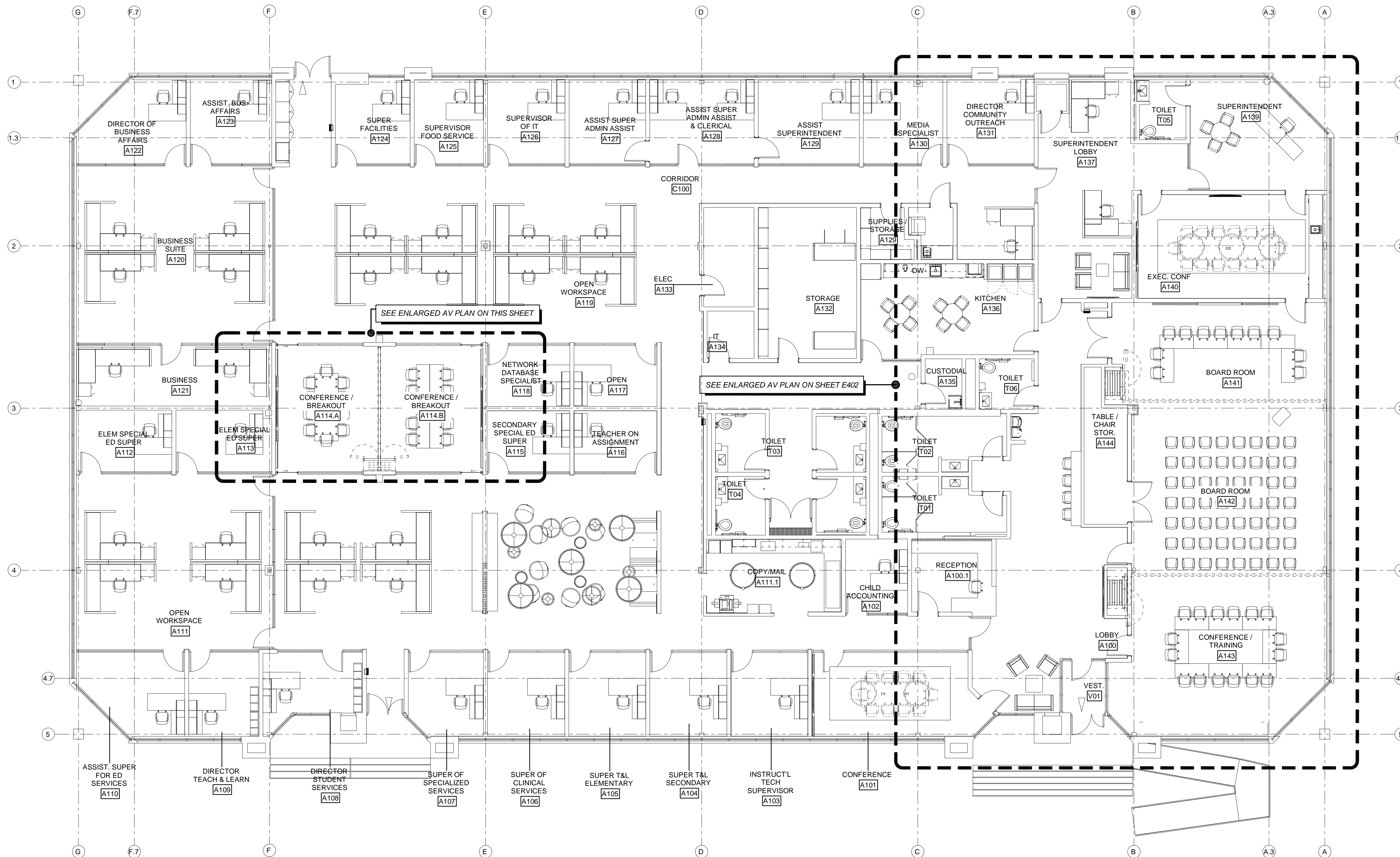

1 | FIRST FLOOR PLAN - AV SYSTEMS

E401 SCALE: 1/8" = 1'-0"

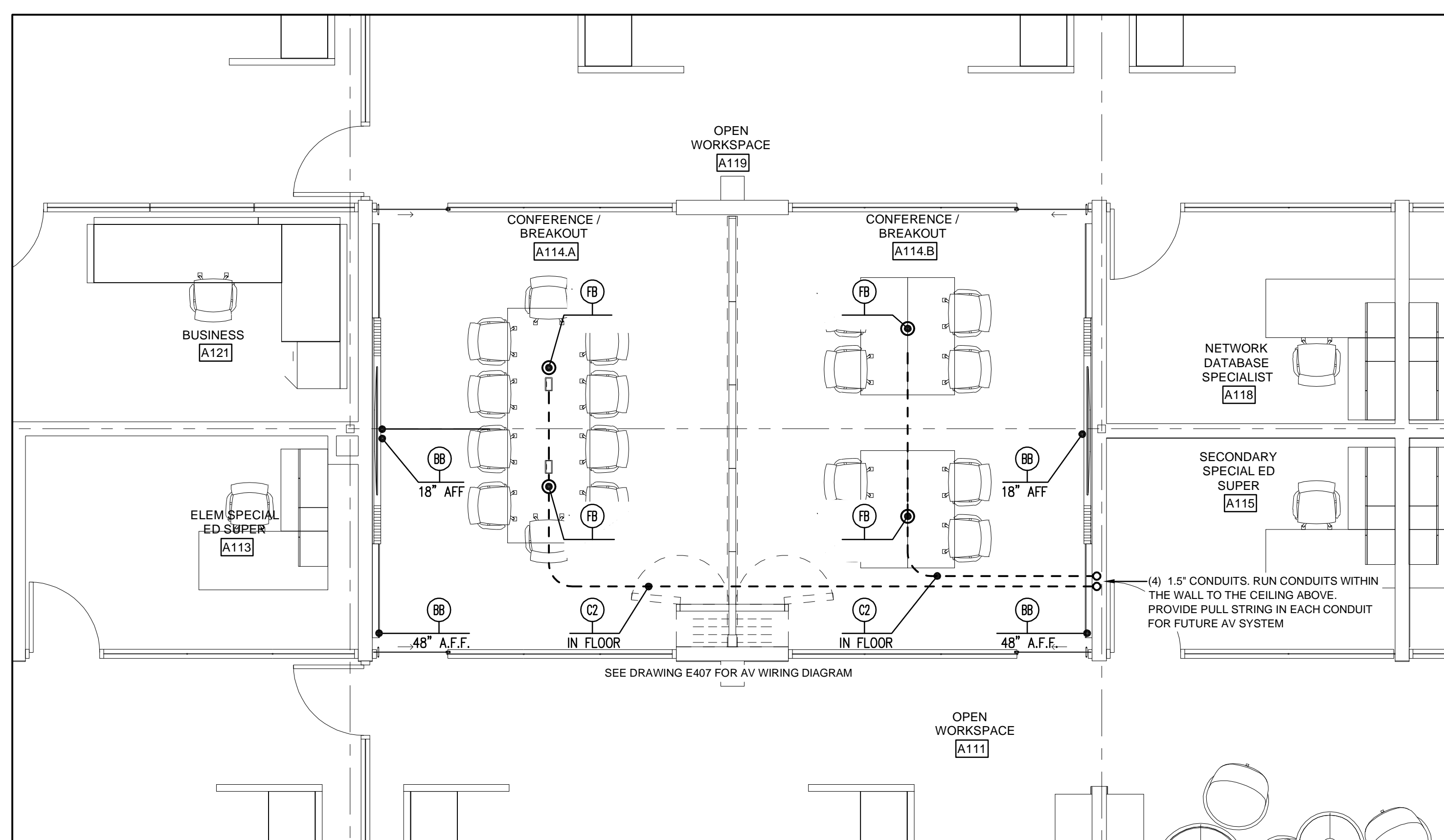

2 | CONFERENCE ROOM A114.A & B - ENLARGED AV PLAN - DEVICE LAYOUT

E401 SCALE: 1/4" = 1'-0"

CONDUIT SCHEDULE	AV CONNECTIONS	FLOOR PLAN SYMBOL
C1	(1) 1.5" CONDUITS. SEE ELECTRICAL PLANS FOR POWER CONDUIT SIZE	
C2	(2) 1.5" CONDUITS. SEE ELECTRICAL PLANS FOR POWER CONDUIT SIZE	

AV GENERAL NOTES:

- AV DRAWINGS ARE DIAGRAMMATIC. THEY ARE INTENDED TO SHOW APPROXIMATE LOCATIONS OF EQUIPMENT AND CONDUIT. DIMENSIONS GIVEN ON THE PLANS SHALL TAKE PRECEDENCE OVER SCALED DIMENSIONS AND SHALL BE VERIFIED IN THE FIELD. THE CONTRACTOR SHALL LAYOUT ALL EQUIPMENT ROOMS TO MAKE SURE THE EQUIPMENT, AS PURCHASED, FITS IN THE ROOM OR SPACE SHOWN AND HAS ALL CLEARANCES REQUIRED BY THE NEC. EXACT LOCATION OF ALL EQUIPMENT SHALL BE VERIFIED IN THE FIELD AND ROUTING OF CONDUITS SHALL SUIT FIELD CONDITIONS.
- THE AV DRAWINGS AND SPECIFICATIONS ARE INTENDED TO SUPPLEMENT EACH OTHER. MATERIAL AND LABOR NECESSARY TO THE PROJECT SHALL BE FURNISHED AND INSTALLED EVEN THOUGH NOT SPECIFICALLY MENTIONED IN BOTH. LABOR AND/OR MATERIALS NEITHER SHOWN NOR SPECIFIED, BUT OBVIOUSLY NECESSARY FOR THE COMPLETION AND PROPER FUNCTIONING OF THE SYSTEM, SHALL BE FURNISHED AND INSTALLED BY THE CONTRACTOR. THIS INCLUDES, BUT NOT LIMITED TO ALL WIRING, SUPPLEMENTAL EQUIPMENT AND PROGRAMMING OF THE SYSTEM FOR A FULLY FUNCTIONAL SYSTEM.
- IF APPLICABLE, INSTALL EMPTY CONDUIT AS INDICATED ON THE DRAWINGS. CONDUIT SHALL BE COMPLETE WITH JETLINE OR PULL STRING. JUNCTION BOXES, TIE RINGS AND APPROPRIATE COVER PLATES.
- SEE ELECTRICAL POWER DRAWINGS FOR POWER CIRCUIT DESIGNATIONS FOR RECEPTACLES & JUNCTION BOXES IF NOT SHOWN ON THE AV DRAWINGS.
- SPEAKERS LOCATIONS SHOWN ARE APPROXIMATE. CONTRACTOR SHALL INSTALL EACH SPEAKER CLOSE TO THE LOCATION SHOWN, BUT SHALL COORDINATE THE LOCATIONS TO AVOID LIGHTING FIXTURES OR OTHER TRADES EQUIPMENT.
- ALL AUDIO AND VIDEO CABLES SHALL BE PLENUM RATED CABLE.

MOUNTING HEIGHTS:	
RECEPTACLES	18" ABOVE FINISHED FLOOR TO CENTER OF BOX (UNLESS NOTED OTHERWISE)
SWITCHES	48" ABOVE FINISHED FLOOR TO CENTER OF BOX
REMOTE ANTENNA	AS HIGH AS POSSIBLE ON THE WALL OR ABOVE DROP CEILING - NOTED ON PLANS
CT RECEPTACLES	3" ABOVE COUNTERTOP OR 1" ABOVE BACKSLASH

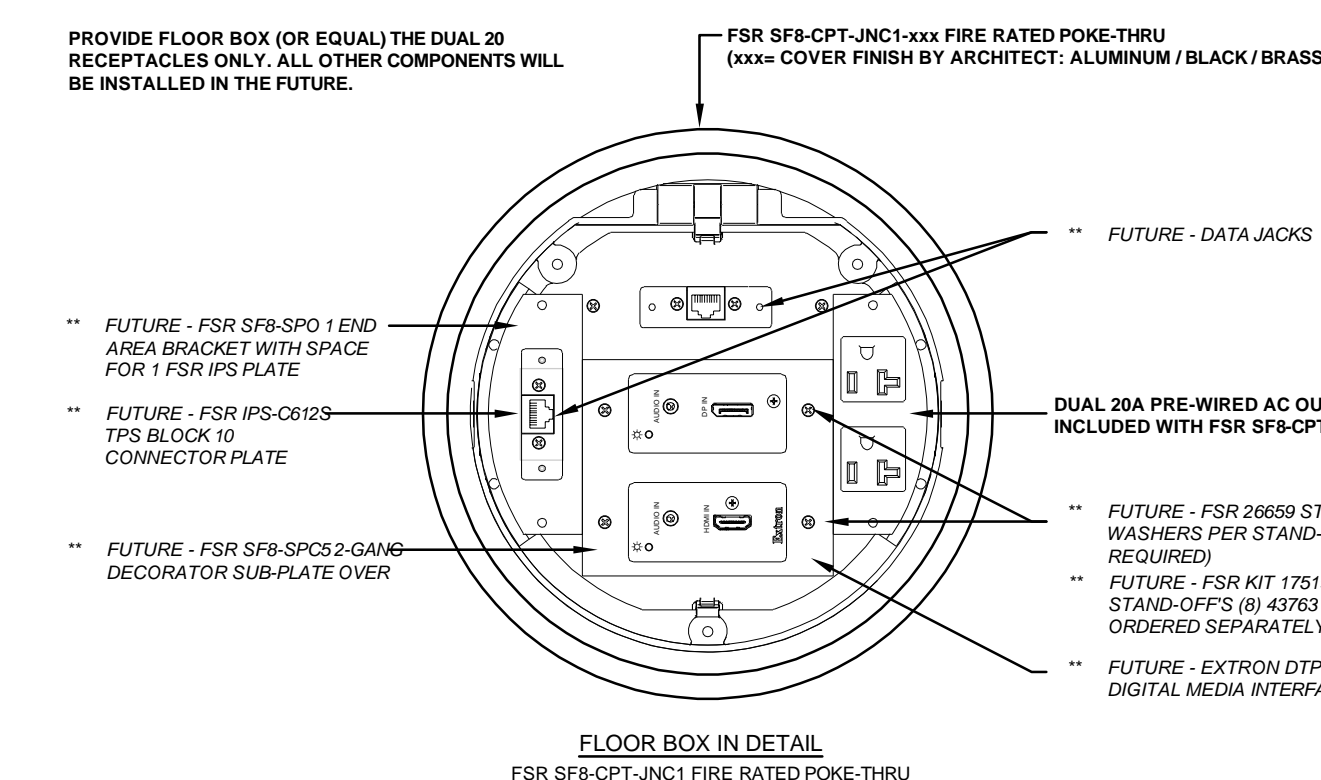
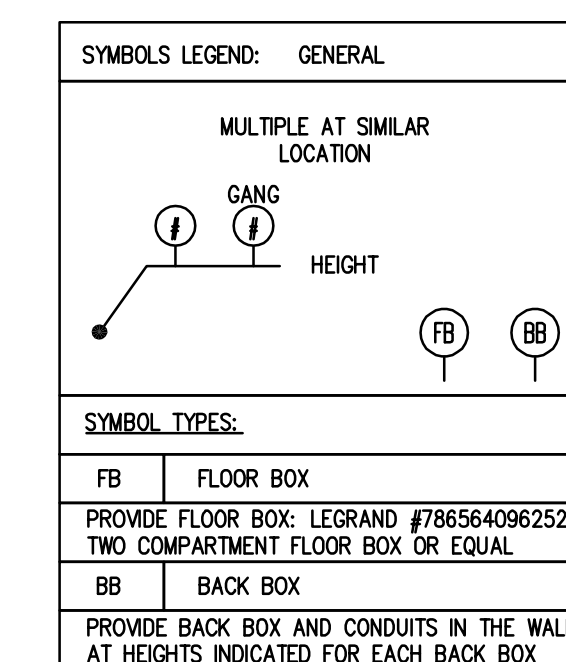

2 | AV FLOOR BOX DETAIL

E401 SCALE: None

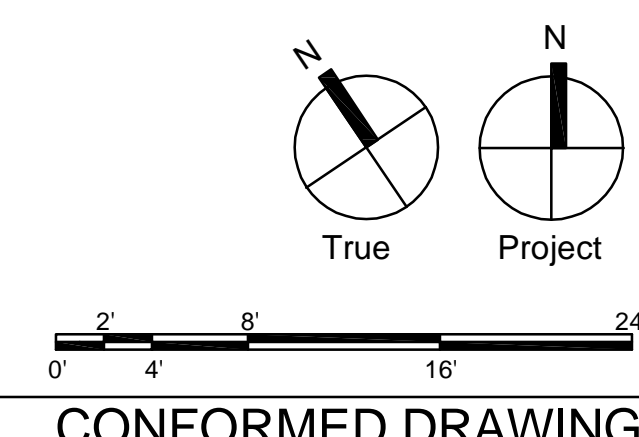

CONFORMED DRAWINGS

Consultants:

MEP:
Snyder Hoffman Associates
 1005 W. Lehigh St
 Bethlehem, PA 18018
 610.694.8020

Structural Engineer
SchraderGroup Architecture
 161 Leverington Ave, Suite 105
 Philadelphia, PA 19127
 215.482.7440

Professional Seal:

Owner:
GREAT VALLEY SCHOOL DISTRICT
 301 LINDENWOOD DRIVE SUITE 210
 MALVERN, PA 19355

Renovations to:
GVSD - DISTRICT ADMINISTRATION OFFICE
 100 LINDENWOOD DRIVE
 MALVERN, PA 19355

ISSUED FOR:

NO.	DESCRIPTION	DATE

DATE: 03/03/2023

SG PROJECT NUMBER: 22-025

Key Plan:

Drawing Title:

ENLARGED PLANS - PLUMBING

Drawing Number:

P301

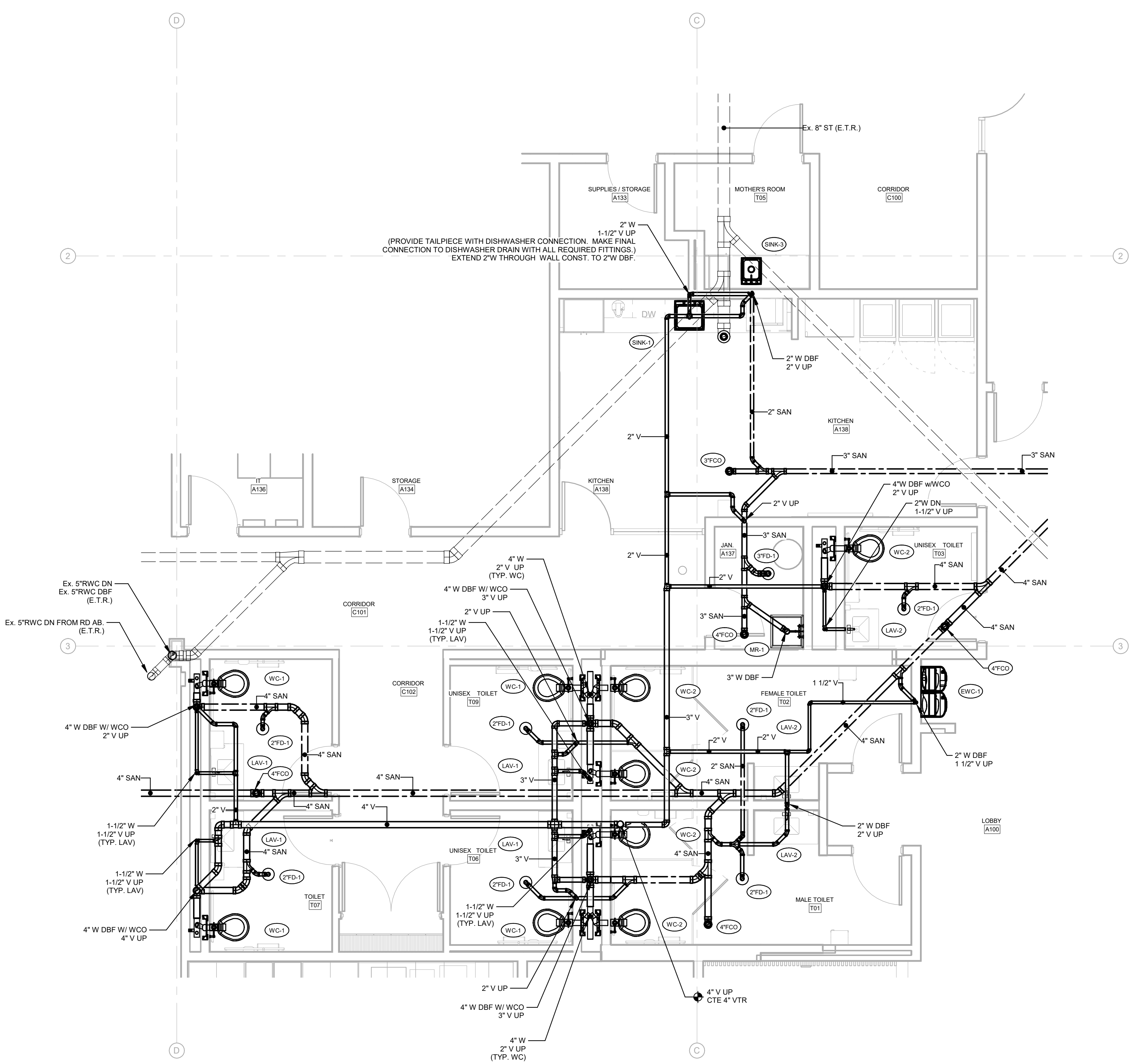

1 | ENLARGED PLAN - DRAINAGE & VENT
 P301 SCALE: 1/4" = 1'-0"

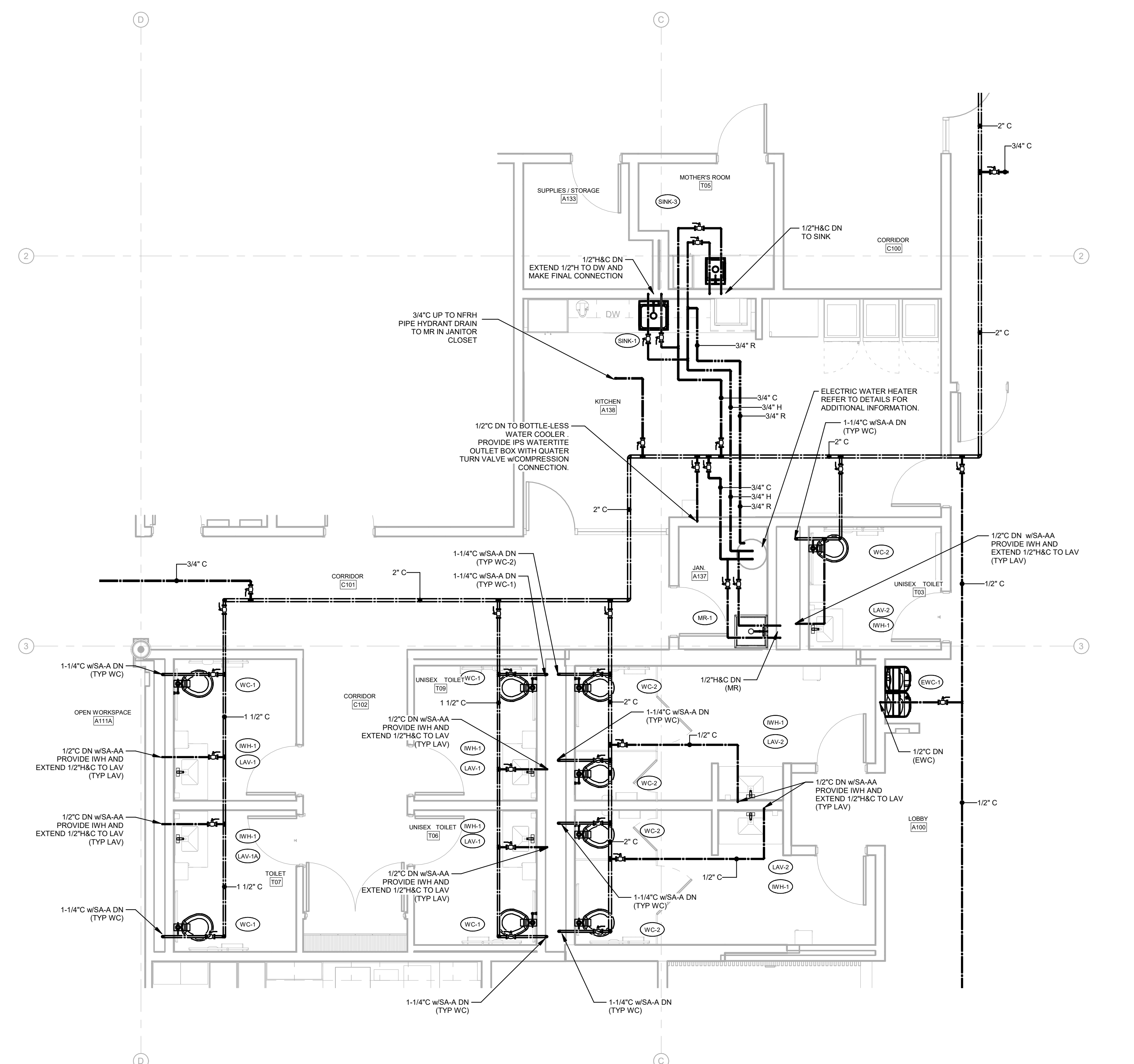

2 | ENLARGED PLAN - SUPPLY
 P301 SCALE: 1/4" = 1'-0"

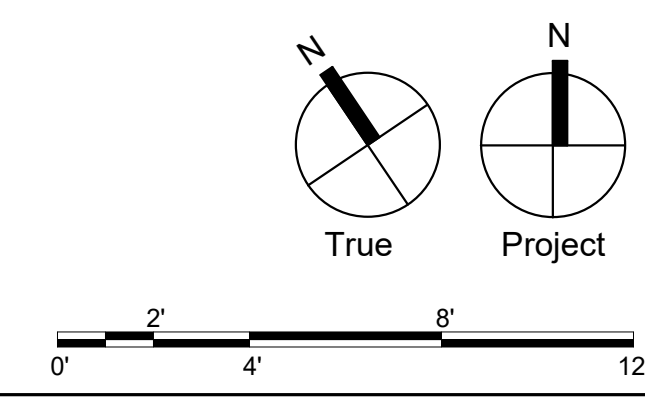

CONFORMED DRAWINGS

Consultants:

MEP:
Snyder Hoffman Associates
1005 W. Lehigh St
Bethlehem, PA 18018
610.694.8020

Structural Engineer
SchraderGroup Architecture
161 Leverington Ave, Suite 105
Philadelphia, PA 19127
215.482.7440

Professional Seal:

Owner:
GREAT VALLEY SCHOOL
DISTRICT
301 LINDENWOOD DRIVE SUITE 210
MALVERN, PA 19355

Renovations to:
GVSD - DISTRICT
ADMINISTRATION OFFICE
100 LINDENWOOD DRIVE
MALVERN, PA 19355

ISSUED FOR:

NO.	DESCRIPTION	DATE

DATE: 03/03/2023

SG PROJECT NUMBER: 22-025

Key Plan:

Drawing Title:

RISER DIAGRAMS -
PLUMBING

Drawing Number:

P502

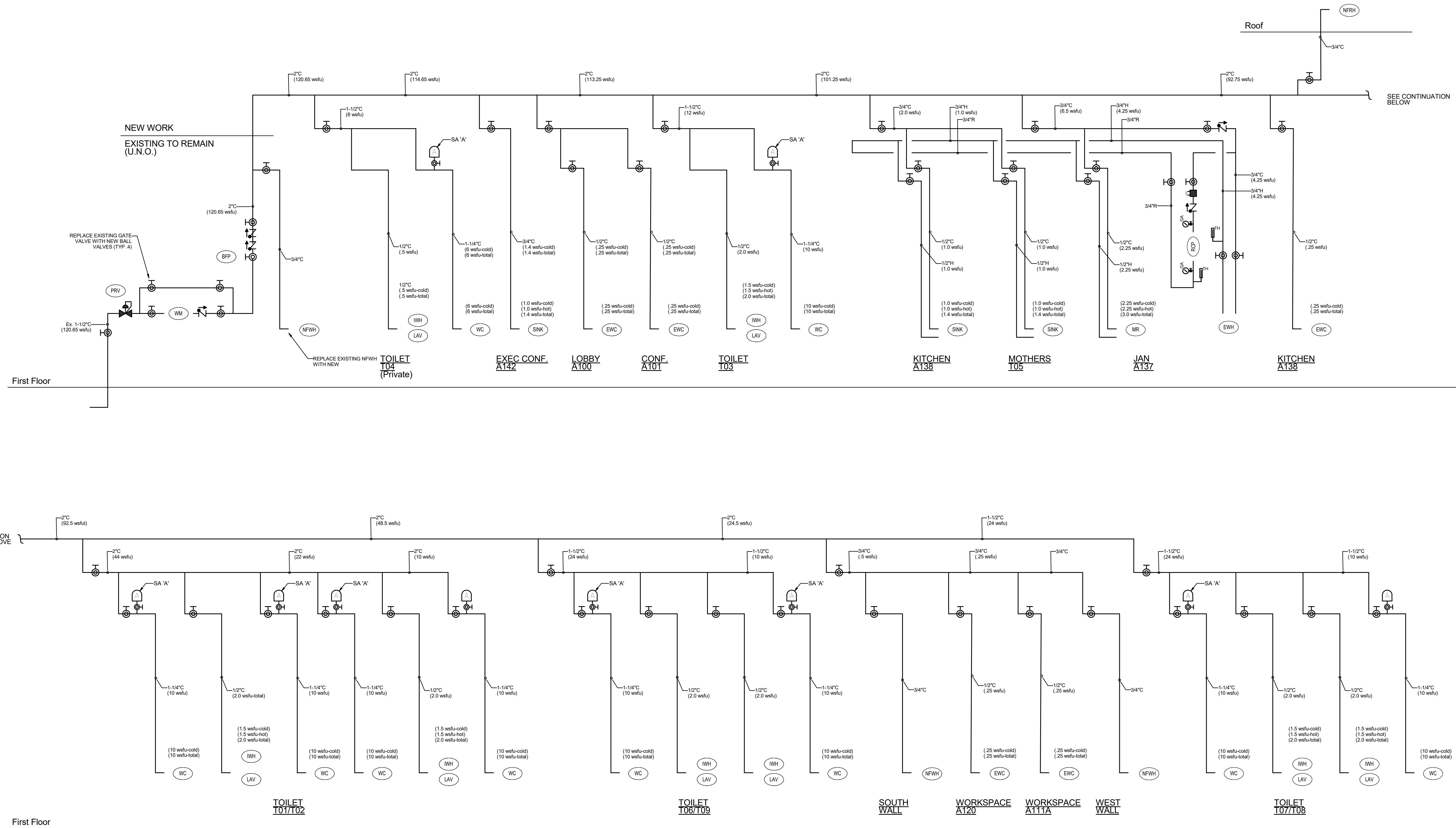

Domestic Water Supply - Riser Diagram

Scale: None

RISER DIAGRAMS ARE PROVIDED FOR ADDITIONAL REFERENCE AND SCHEMATIC DETAIL. REFER TO FLOOR PLANS FOR ALL WORK AND ADDITIONAL DETAILS. ANY DISCREPANCIES BETWEEN THE RISER DIAGRAMS AND THE FLOOR PLANS SHALL BE VERIFIED WITH ENGINEER PRIOR TO INSTALLATION. FOR BIDDING PURPOSES SIZING SHOWN ON FLOOR PLANS SHALL TAKE PRECEDENCE OVER SIZING SHOWN ON RISER DIAGRAMS.

Consultants:

MEP:
Snyder Hoffman Associates
1005 W. Lehigh St
Bethlehem, PA 18018
610.694.8020

Structural Engineer
SchraderGroup Architecture
161 Leverington Ave, Suite 105
Philadelphia, PA 19127
215.482.7440

Professional Seal:

Owner:
GREAT VALLEY SCHOOL
DISTRICT
301 LINDENWOOD DRIVE SUITE 210
MALVERN, PA 19355

Renovations to:
**GVSD - DISTRICT
ADMINISTRATION OFFICE**
100 LINDENWOOD DRIVE
MALVERN, PA 19355

ISSUED FOR:

NO.	DESCRIPTION	DATE

DATE: 03/03/2023

SG PROJECT NUMBER: 22-025

Key Plan:

Drawing Title:

**FIRST FLOOR PLAN -
DEMOLITION - FIRE
PROTECTION**

Drawing Number:

FPD101

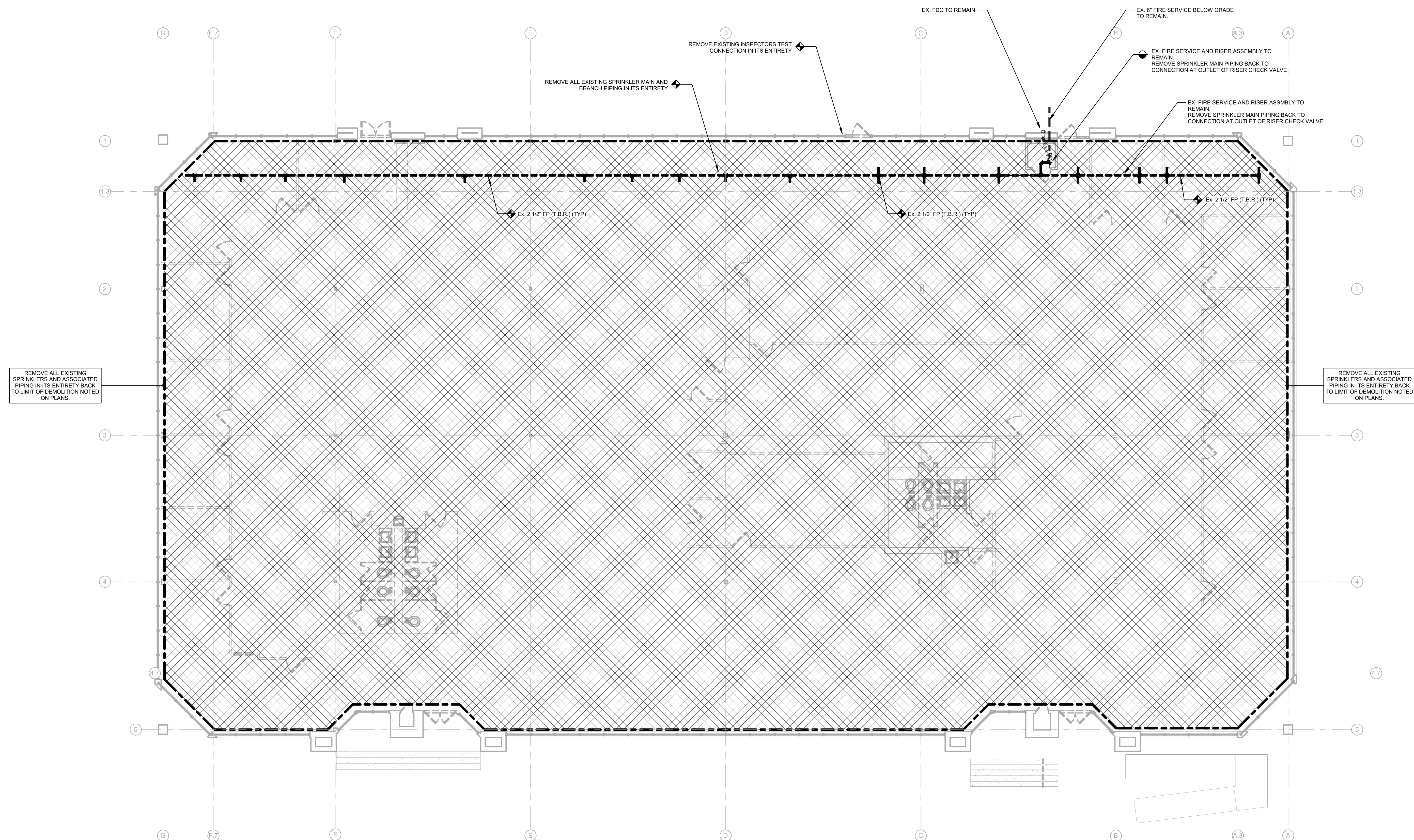

REMOVE ALL EXISTING
SPRINKLERS AND ASSOCIATED
PIPING IN ITS ENTIRETY BACK
TO LIMIT OF DEMOLITION NOTED
ON PLANS.

REMOVE ALL EXISTING
SPRINKLERS AND ASSOCIATED
PIPING IN ITS ENTIRETY BACK
TO LIMIT OF DEMOLITION NOTED
ON PLANS.

1 | FIRST FLOOR DEMOLITION PLAN - FIRE PROTECTION
FPD101 SCALE: 1/8" = 1'-0"

