

26 Bennington Road, Livingston

**** Builders New Construction 10 Year Warranty ****

- 6 Bedrooms
- 5 Full Bath / 1 Half Bath
- 1st Floor Guest Suite
- Finished Basement
- Covered Deck
- 2 Car Attached Garage

1st & 2nd Fl – Approx. 3,214 sq ft
Basement – Approx. 1,409 sq ft
Total Finished Space – Approx. 4,623 sq ft
Lot size 63 x 342 / .49 acres

Karen Treacy, Howard Hanna Rand Realty
Cell: (973) 464-8092
Email: kctreacy@verizon.net
Website: karentreacy.com – to see builders work.
Builder is Blue Print Construction



**Note: Room dimensions and sq footage are approx.
Plans subject to change.**

26 Bennington – 1st Floor

- Approx. 1,409 sq ft
- 20 ft Foyer Ceiling Height
- 10 ft Ceiling Height
- Herringbone HW floors in Foyer
- Red Oak HW Floors throughout
- Living Room (10 x 12)
- Dining Room (10 x 12)
- Family Room w/Gas FP (18 x 15)
- Sliders leading to Covered Deck
- Kitchen (17 x 15) w/WIC Pantry
- 1st Floor Guest Suite (10 x 11)
- Full Bath & Half Bath
- Mudroom w/Closet
- Hall Closet
- Wainscotting & Coffered Ceiling in LR & DR
- Wainscotting in Foyer & Family Rm
- Separate Zone Heating & Cooling
- 2 Car Attached Garage w/EV charger

Kitchen Details:

- Center Island 4 x 8
- Walk-in Pantry
- 48" High End SS Gas Range
- 42" High End SS Refrigerator / Freezer
- Dishwasher & Island Microwave
- Quartz Counters, Double Stacked Cabinetry

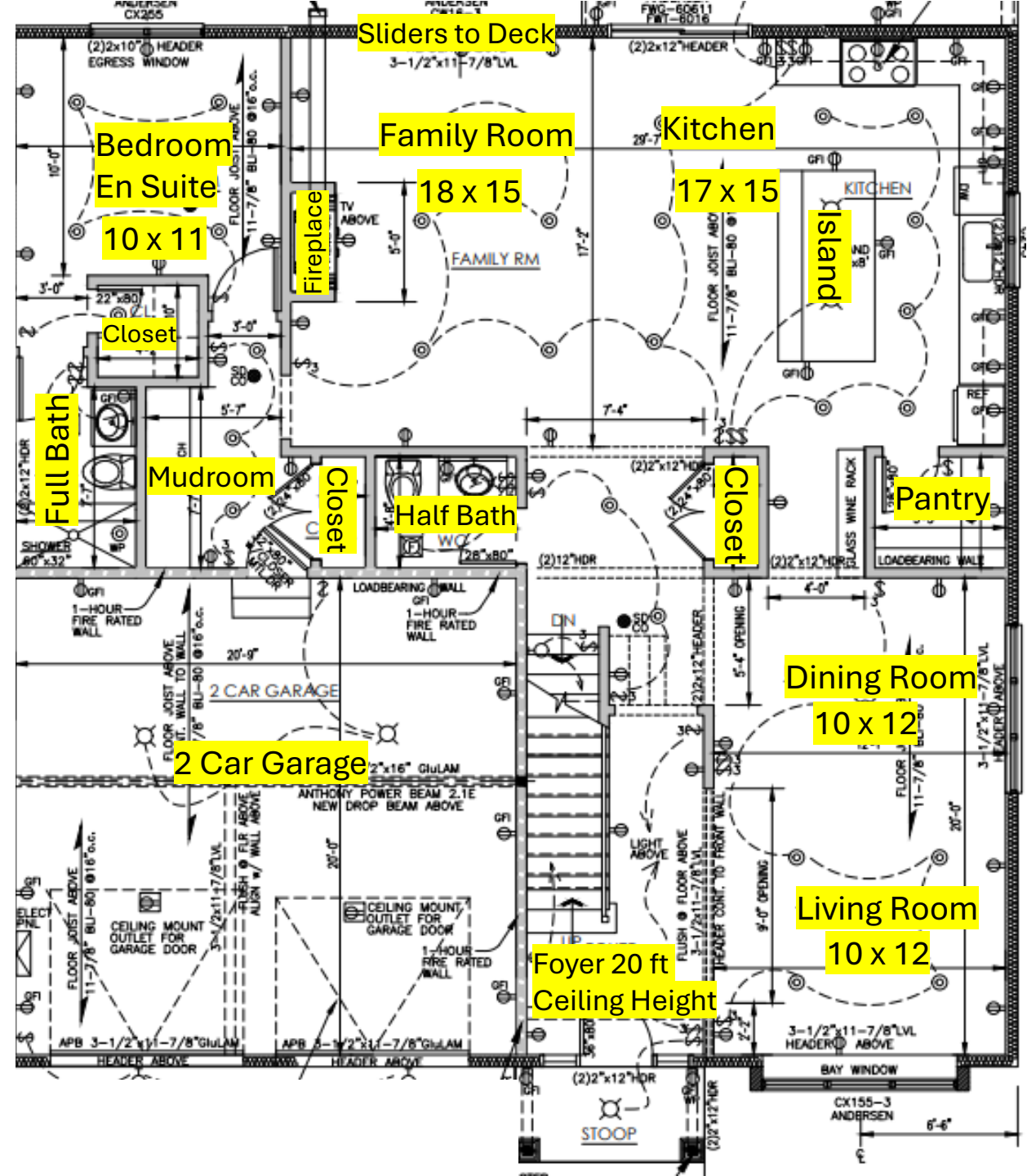

Note: Room dimensions and sq footage are approx.

26 Bennington – 2nd Floor

- Approx. 1,695 sq ft
- 9ft Ceiling Height
- Primary Suite (21 x 15) w/trayed ceiling
- Primary Spa Bath w/Soaking Tub
- Primary Walk-in Closets
- Guest Bed #1 (15 x 11)
- Guest Bed #2 (15 x 12)
- Guest Bed #3 (16 x 12) En Suite & WIC
- Hall Bath w/ Dual Vanity
- Laundry Room
- Pull down stairs – Access to Attic
- Crown & Baseboard Molding
- Wainscoting in Hallway
- Red Oak HW Floors
- Separate zone Heating & Cooling

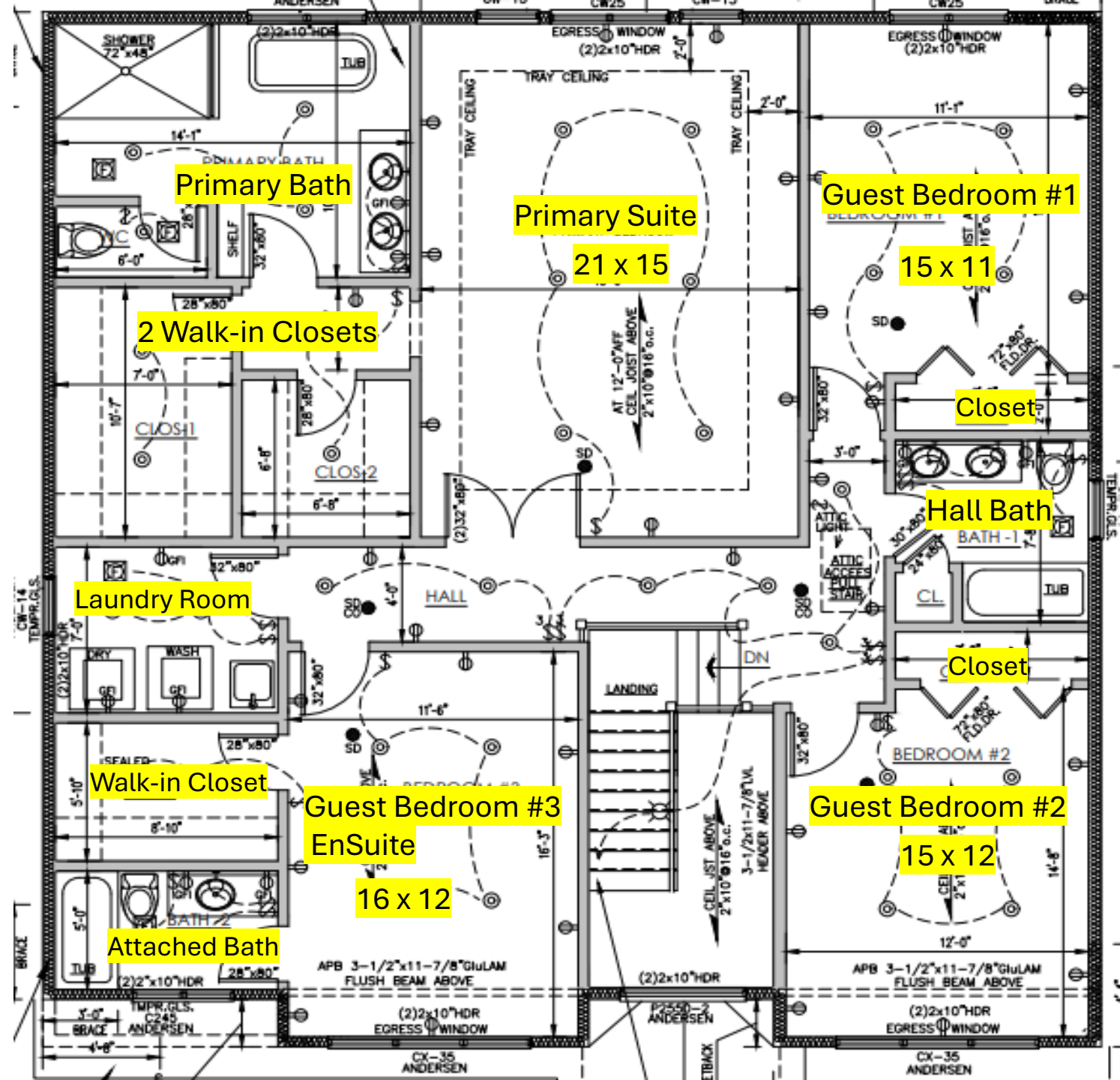

Note: Room dimensions and sq footage are approx.

26 Bennington – Finished Basement

- Approx. 1,409 sq ft
- 9ft Ceiling Height
- Bedroom (13 x 11)
- Full Bath
- Wet Bar w/wine refrigerator
- Gym / Office space (13 x 12)
- Entertaining Space (22 x 29)
- Mechanical Room
- Separate zone Heating & Cooling
- Baseboard Molding
- LVP Flooring

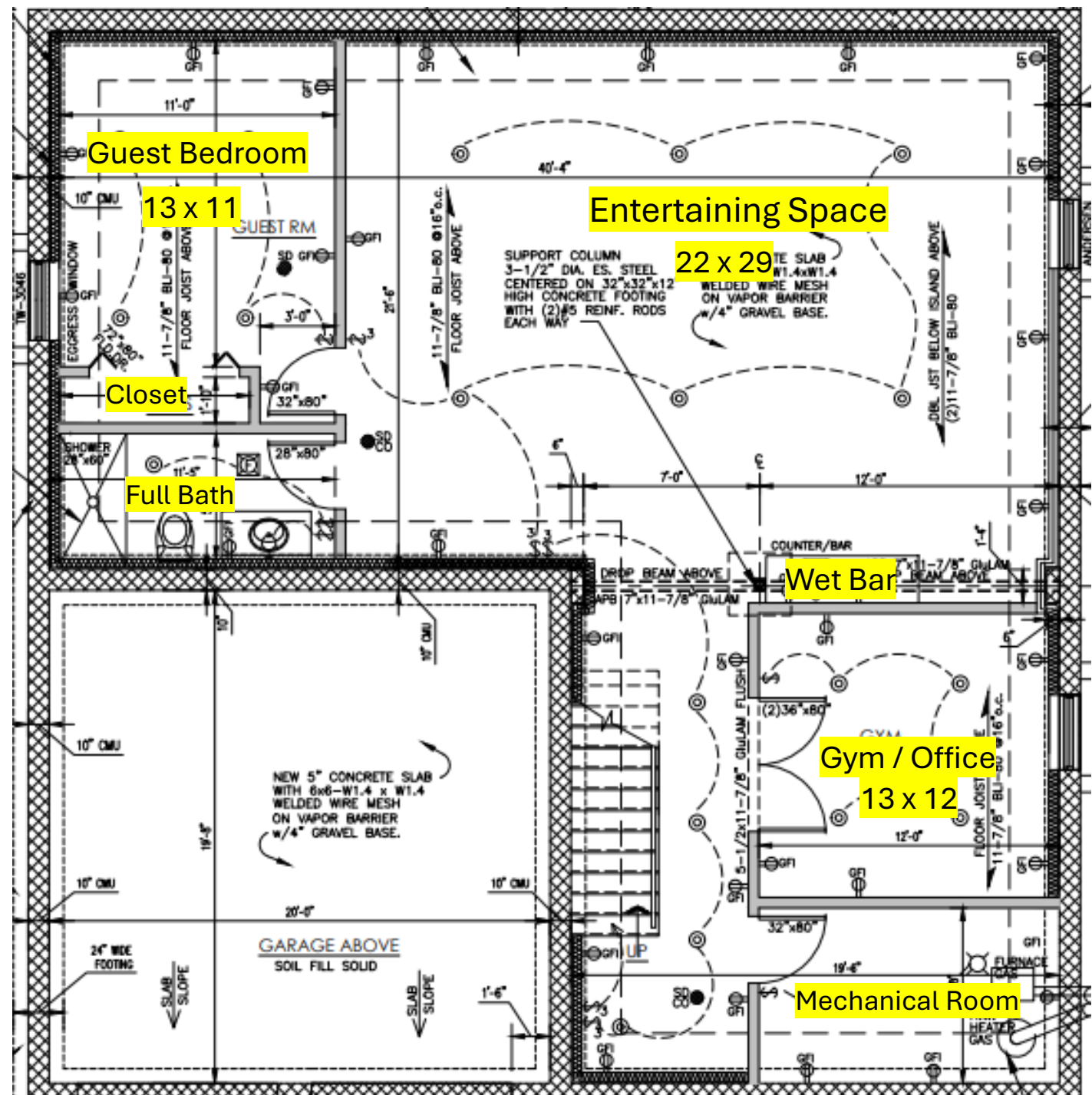

Note: Room dimensions and sq footage are approx

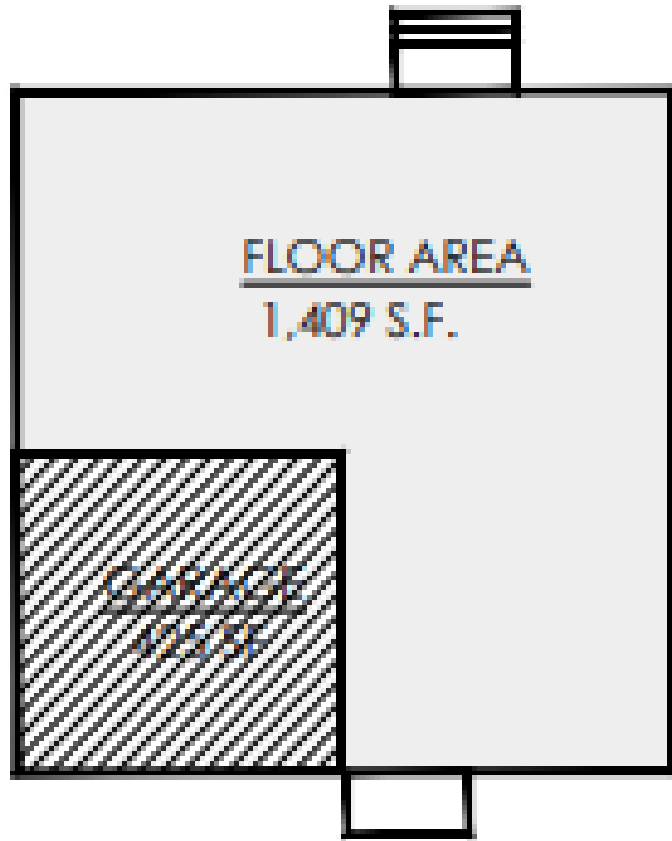

FLOOR AREA
1,409 S.F.

GARAGE
750 SF

FLOOR ONE

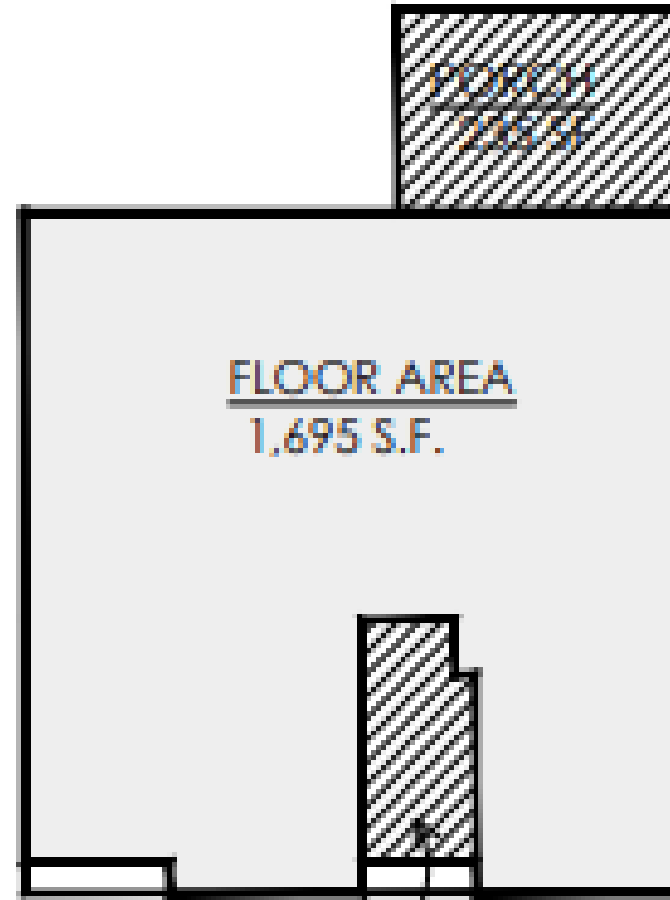

FLOOR AREA
1,695 S.F.

PORCH
285 SF

OPEN
110 SF

FLOOR ONE

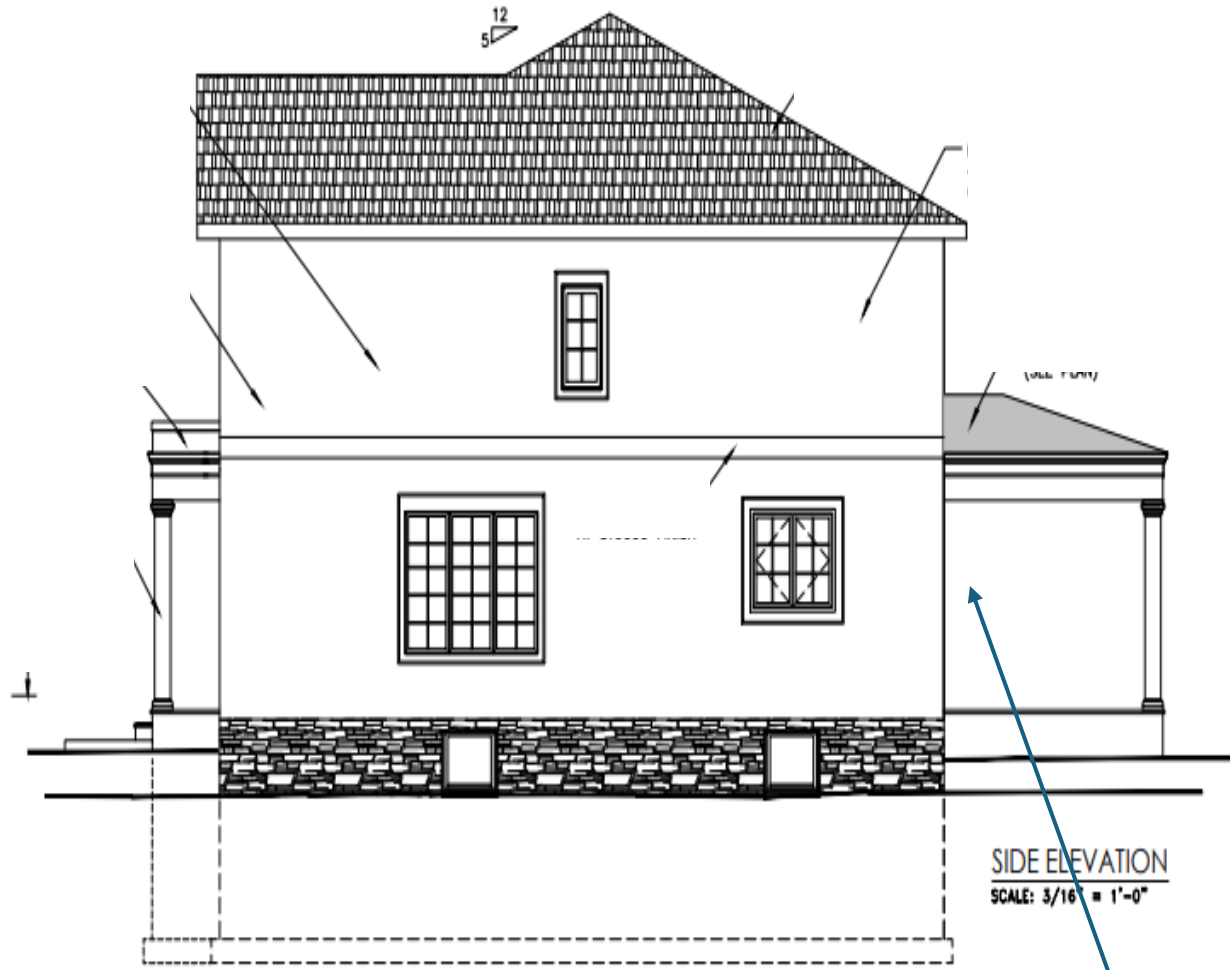

Covered Deck

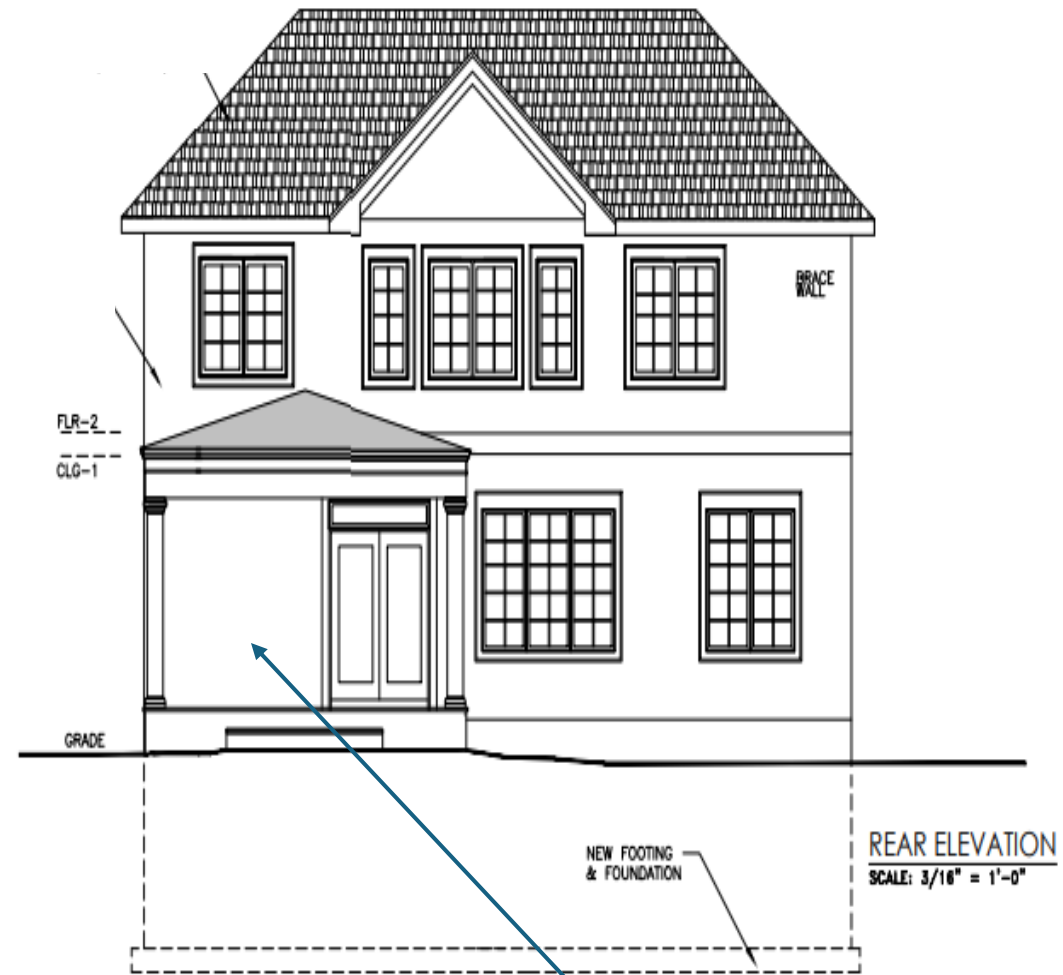

Covered Deck