

APPLICATION FOR OCCUPANCY
ON

THE RIGHT OF WAY OF COUNTY HIGHWAYS

TO: THE BOARD OF COUNTY COMMISSIONERS
KINGSBURY County, DESMET, SD 57231

Application is made by Sioux Valley Energy

For cable occupancy of Highway Number HWY 6 (218th), in Section 22 to 27

Township 109, Range 53, Kingsbury County, South Dakota
E7T31-010DH-YA666-DGFJC-A0UQE-MX1LC

Project No 37935

A SKETCH SHOWING THE LOCATION MUST BE ATTACHED

The following information is pertinent to the proposed installation

1. Intended usage Installing new underground to replace overhead lines
2. Cable Type 1/0 PCJF Primary Cable
3. Outside Diameter 1.5"
4. Crossing Bituminous Roads yes

The installation will comply with the National Safety Code

Warning signs will be installed where appropriate

Ditches will be restored back to present condition

Owner will move its buried cable, in case of road construction, at no cost to the County

All Cable to be buried no less than 40" and all to be bored, no trenching

Prior to any road construction or maintenance within the County, the county shall call South Dakota one-call for location of facilities

Submitted (Date) 06/11/2026 Company Sioux Valley Energy

By Authority: Kim O'Farrell

Recommended for Approval:

By  County Highway Superintendent

Approved by: _____ Board of County Commissioners

Date _____

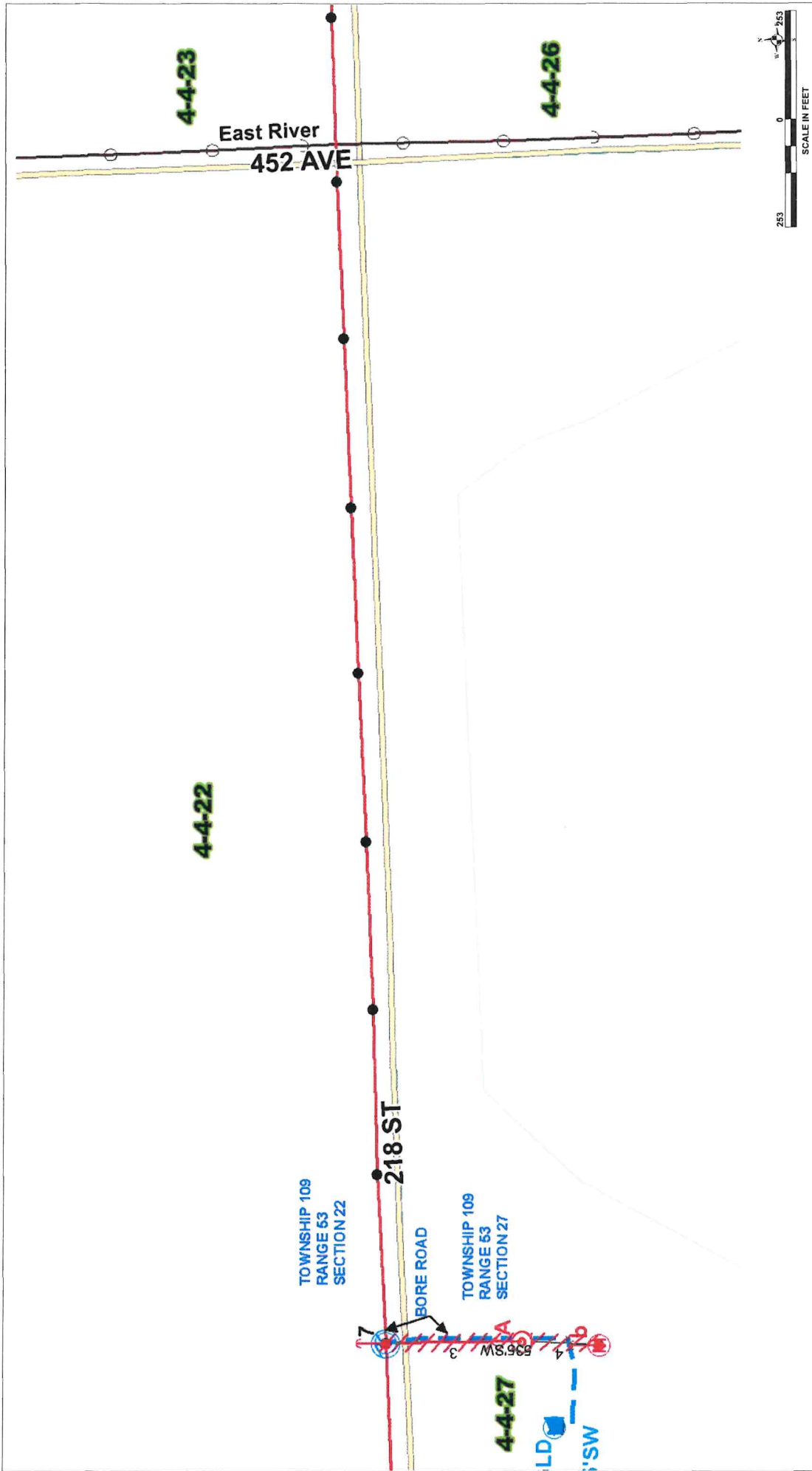

Budget Code: 01	Map Ref: 31	W.O. Number: 37935
Type Code: SI	Location: 004-4-027-01-0	EO Number: 12979179
Project Code: 602	Map Ref: 31	Staked By: KIM R O'FARRELL
Name: JACOB STEWART	Site Address: 45157 218TH ST	Authorized By:
Description: REBUILD		Const. Complete:
		Material Check:

POSITION ID	BKSPN PREV/D	#	HEIGHT CLASS	PRI OH UNITS	#	PRIUG UNITS	#	MISC. ACCESSORIES	TRANS	GRND	#	GUY	LEAD	#	ANCHOR	#	SEC UNITS	# of Wire	WIRE	Total Wire	METER
7		R	40-6	1	A5.1																
	004-4-022-04-3-E2 J#004070 YEAR 1947 NJ# 15K fuse	R	40-6	1	A1.1																
		C	40-3	1	M5-1																
		C		1	S1.1																
		C		1	A1.1																

A		R	35-6	1	A5.1																
	004-4-022-04-3-E2A J#004071 YEAR 1947 004-4-027-01 T#16317																				

b		R	30-6																		
	004-4-027-01-2 J#004072 YEAR 1947 004-4-027-01-0 JACOB STEWART METER 75095 REMOVE RENTAL LIGHT YL 1-100HPS.																				

535SW		C		1	UM3-1-1/0	5	UR-BH	1	UM1-2BP												
	004-4-027-01-0 NTF BORE ROAD			1	UM6-34	350	UR1-S(42)	1	UG7-25												
						185	UR6-2														

5GLD		C																			
	004-4-027-01-0 JACOB STEWART METER																				

Name: JACOB STEWART	Type: SI
City/State:	Loan Year: 2026
Aid To Const: U45	Loan Project: 602
Work Plan:	Budget: 01
Easement:	Estimate Date:
Comments: JACOB STEWART 605-203-1360	Close Date:
Directions:	

Recap		Recap		Wire Tally				
UNITS	REQ.	UNITS	REQ.	Action	Conductor	Wire Feet	No. of Wires	Pole Line
R	1	R	1	R	CWC-8A	256	1	256
R	1	R	1	R	TROH-1/0	144	1	144
R	1	R	2	R	PCJF-1/0	590	1	532
R	256	R	1	C	TRUG-4/0	25	1	5

Budget Code: 01	Map Ref: 31	Twp: 109 N	Range: 53 W	Sec: 27	Sioux Valley Energy Permits: Sub: 16 - OLDHAM Feeder: 5 - EAST - 522 Phase: A	KVA Req: Rate: Basic Svc Chg: Footage Chg: Aid to Construct:	W.O. Number: 37935
Type Code: SI	Project Code: 602 ext: 31	Location: 004-4-027-01-0	Map Ref: 31	EO Number: 12979179			Staked By: KIM R O'FARRELL
Name: JACOB STEWART	Description: REBUILD	Site Address: 45157 218TH ST					Material Check:

* UNITS	REQ.	* UNITS	REQ.
R E1.2	2	R E3.10	2
R F2.10	1	R F2.8	2
R G1.810	1	R H1.1	2
R J3.1	2	R M8-2X200	1
R TROH-1/0	144	C 1PH-SC	1
C 40-3	1	C A1.1	1
C GLD-21D	1	C H1.1	1
C M5-1	1	C PCJF-1/0	590
C S1.1	1	C TRUG-4/0	25
C UG7-25	1	C UJ2-2	2
C UJ2-2-BARE	1	C UM1-2BP	1
C JW2M1AB	1	C UM3-1-1/0	1
C UM6-12	1	C UM6-34	1
C UR1-S(42)	350	C UR6-2	185
C UR-BH	5		