

WHITEWOOD STORAGE ADDITION

IN THE NE 1/4 OF SECTION 28, TOWNSHIP 110 NORTH, RANGE 54 WEST OF THE 5TH P.M. IN KINGSBURY COUNTY, SOUTH DAKOTA.

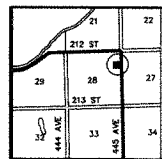

VICINITY MAP
28-110-54

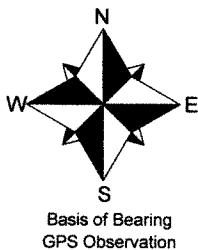
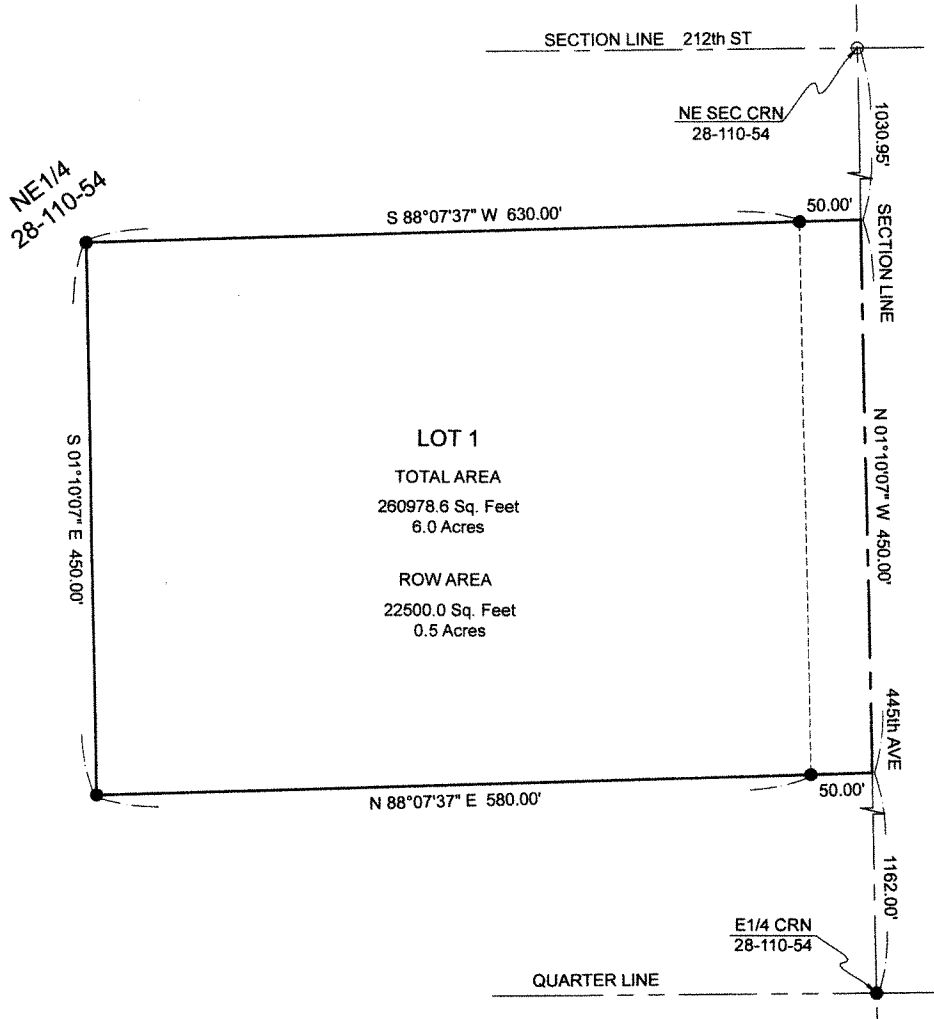

SCALE: 1" = 100'

LEGEND

- SET 5/8" REBAR w/ CAP
- FOUND IRON PIN
- WC WITNESS CORNER
- SECTION LINE
- 1/4 LINE
- 1/16TH LINE
- PROPERTY LINE
- RIGHT OF WAY

SURVEYOR'S CERTIFICATE

I, Ronald W. Golden, a Registered Land Surveyor in the State of South Dakota, do hereby certify that I did on or before March 16th, 2026, survey that parcel of land described as WHITEWOOD STORAGE ADDITION IN THE NORTHEAST QUARTER (NE 1/4) OF SECTION TWENTY-EIGHT (28), TOWNSHIP ONE HUNDRED TEN (110) NORTH, RANGE FIFTY-FOUR (54) WEST OF THE 5th P.M. IN KINGSBURY COUNTY, SOUTH DAKOTA.

Ronald W. Golden, RLS
Registration No. 6573

