

# LINGBECK ADDITION

Located in the Southwest Quarter of Section 31,  
Township 109 North, Range 53 West of the 5th  
P.M., Kingsbury County, South Dakota.

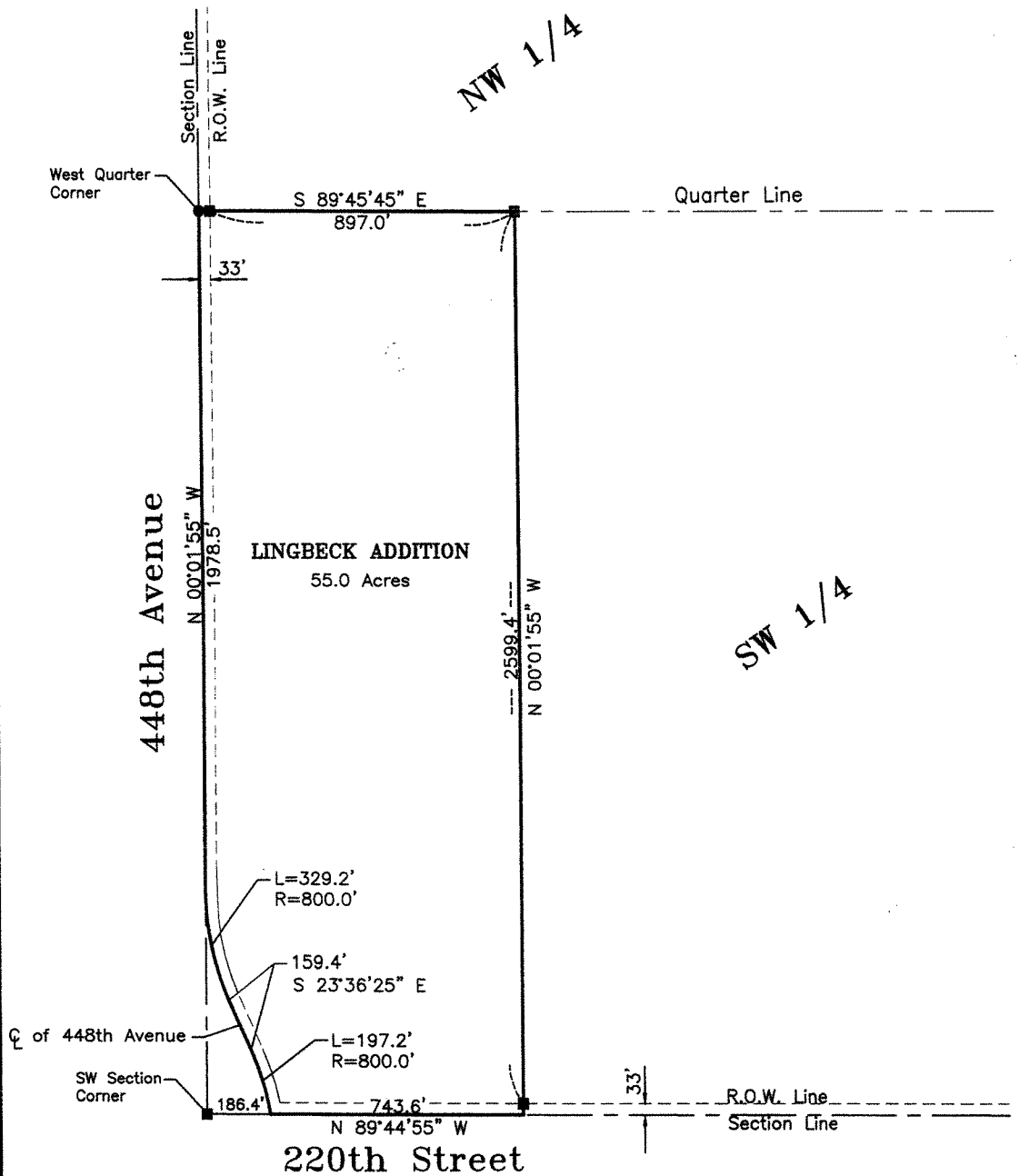

1.2 Acres lying West  
of Centerline of 448th  
Avenue.



Cell: (605) 880-3108 • Phone: (605) 878-2007  
808 South Maple • Watertown, SD 57201  
macklandsurveying@gmail.com

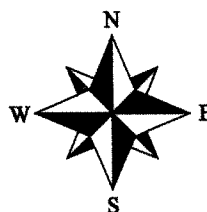

May 2026  
Scale: 1"=400'

- Monument Recovered
- Monument Set

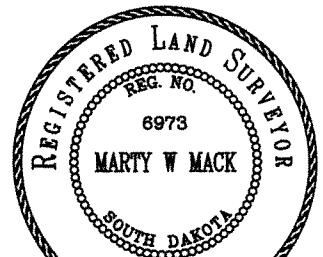

*Marty W. Mack*  
Registered Land Surveyor