

APPLICATION FOR OCCUPANCY
ON

THE RIGHT OF WAY OF COUNTY HIGHWAYS

TO: THE BOARD OF COUNTY COMMISSIONERS
KINGSBURY County, DESMET, SD 57231

Application is made by East River Electric Cooperative, Inc.

For cable occupancy of Highway Number CR 11 - see attached exhibits, in Section 35, 2

Township Baker, Range 55 west, Kingsbury County, South Dakota

Project No _____

A SKETCH SHOWING THE LOCATION MUST BE ATTACHED

The following information is pertinent to the proposed installation

1. Intended usage 115 kV electric transmission line & OPGW 48 Count Fiber
2. Cable Type 795 ACSR Drake & SFSJ-J-12189 OPGW
3. Outside Diameter DRAKE: 1.108 inches & OPGW: 0.57 inches
4. Crossing Bituminous Roads (441st Avenue (CR11 & 209th Street) - previously approved
442nd Avenue (CR10) & 209th Street) - previously approved

The installation will comply with the ~~National Safety Code~~ National Electric Safety Code

Warning signs will be installed where appropriate

Ditches will be restored back to present condition

Owner will move its buried cable, in case of road construction, at no cost to the County

All Cable to be buried no less than 40" and all to be bored, no trenching

Prior to any road construction or maintenance within the County, the county shall call South Dakota one-call for location of facilities

Submitted (Date) 05/29/2026 Company East River Electric Cooperative, Inc.

By Authority: *Jerae Wire* Jerae Wire

Recommended for Approval:

By *[Signature]* County Highway Superintendent

Approved by: _____ Board of County Commissioners

Date _____

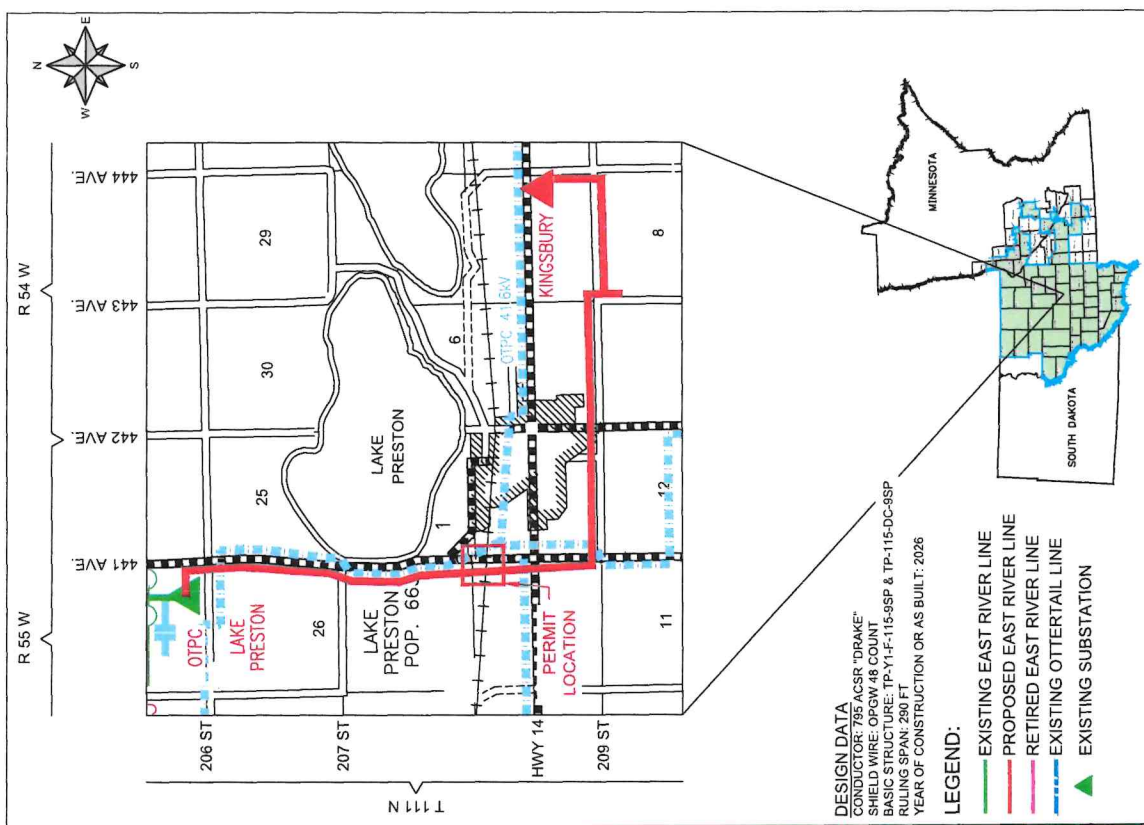
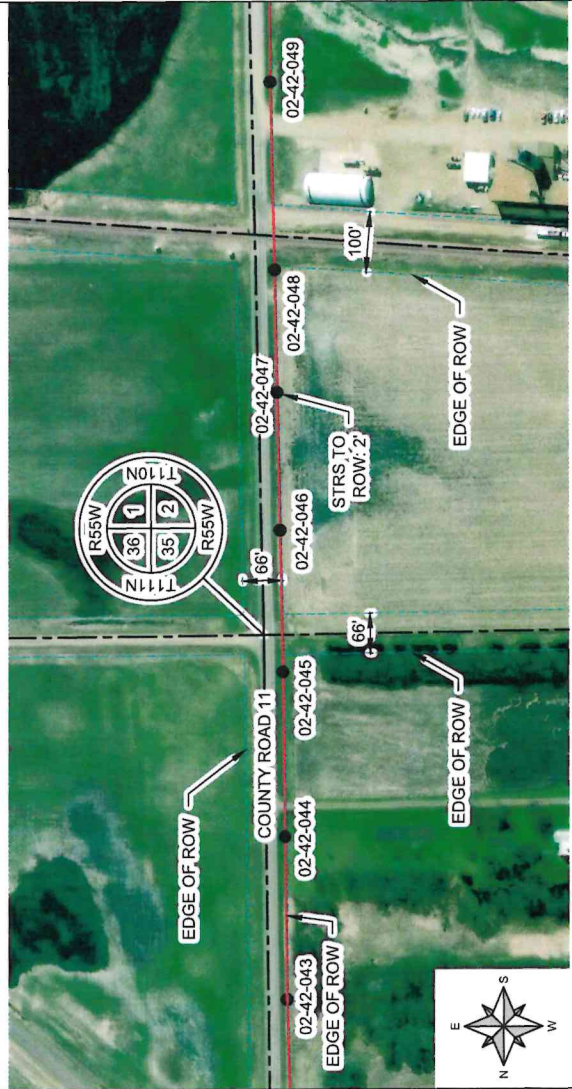
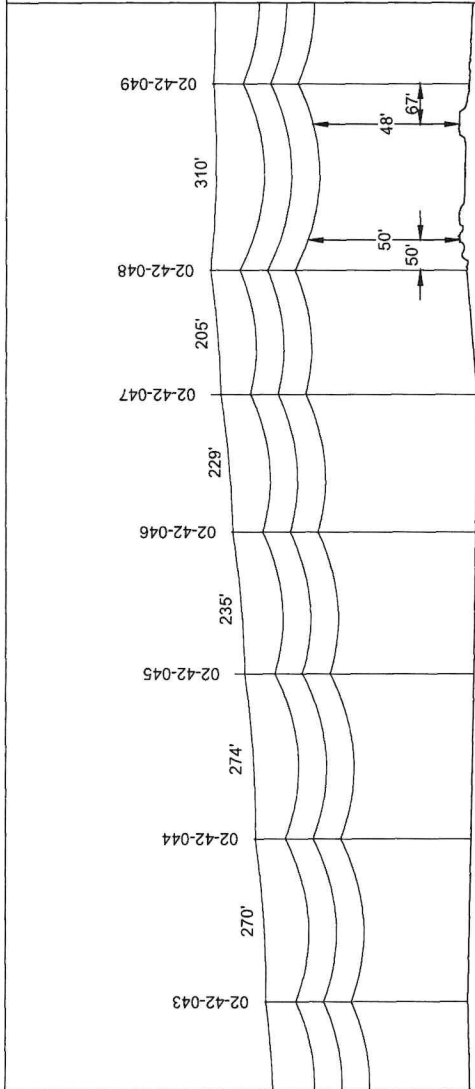

DESIGN DATA
 CONDUCTOR: 795 ACSR "DRAKE"
 SHIELD WIRE: OPGW 48 COUNT
 BASIC STRUCTURE: TP-Y1-F-115-9SP & TP-115-DC-9SP
 RULING SPAN: 290 FT
 YEAR OF CONSTRUCTION OR AS BUILT: 2026

- LEGEND:**
- EXISTING EAST RIVER LINE
 - PROPOSED EAST RIVER LINE
 - RETIRED EAST RIVER LINE
 - EXISTING OTTERTAIL LINE
 - ▲ EXISTING SUBSTATION

**LAKE PRESTON TO KINGSBURY
 RIGHT TO OCCUPY PERMIT
 COUNTY ROAD 11**

DATE: 5/5/2026
 DRAWING SCALE: NTS
 REV: 1
 DESCRIPTION: PROPOSED T-LINE ALIGNMENT
 PROPOSED POLE LOCATION (PRIVATE ROW) - only if applicable
 PROPOSED POLE LOCATION (PUBLIC ROW) - only if applicable
 SURVEYED RIGHT-OF-WAY
 SURVEYED SECTION LINE

DESIGNED BY: DP
 DRAWN BY: ZMJ
 CHECKED BY:

PCP FILE: R55W-PT-CTB
 SHEET: 1 OF 1
 DRAWING NO.: LAKE PRESTON TO KINGSBURY PERMIT

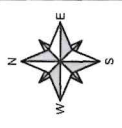

R 54 W
 441 AVE
 442 AVE
 443 AVE
 444 AVE
 R 55 W

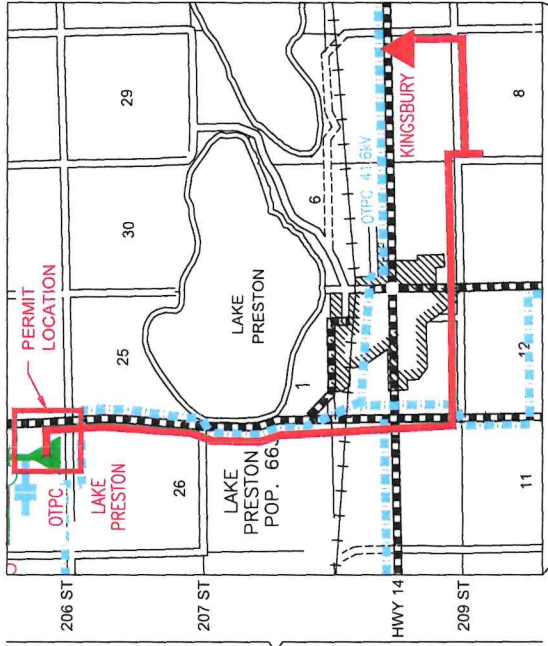

T 111 N

DESIGN DATA
 CONDUCTOR: 795 ACSR "DRAKE"
 SHELL TYPE: OPGW 48 COUNT
 BULK TYPE: 12.5KV TP-11-115-SSP & TP-115-DC-SSP
 BUILDING SPAN: 200 FT
 YEAR OF CONSTRUCTION OR AS BUILT: 2026

LEGEND:

- EXISTING EAST RIVER LINE
- PROPOSED EAST RIVER LINE
- RETIRED EAST RIVER LINE
- EXISTING OTTERTAIL LINE
- ▲ EXISTING SUBSTATION

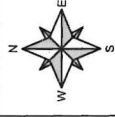
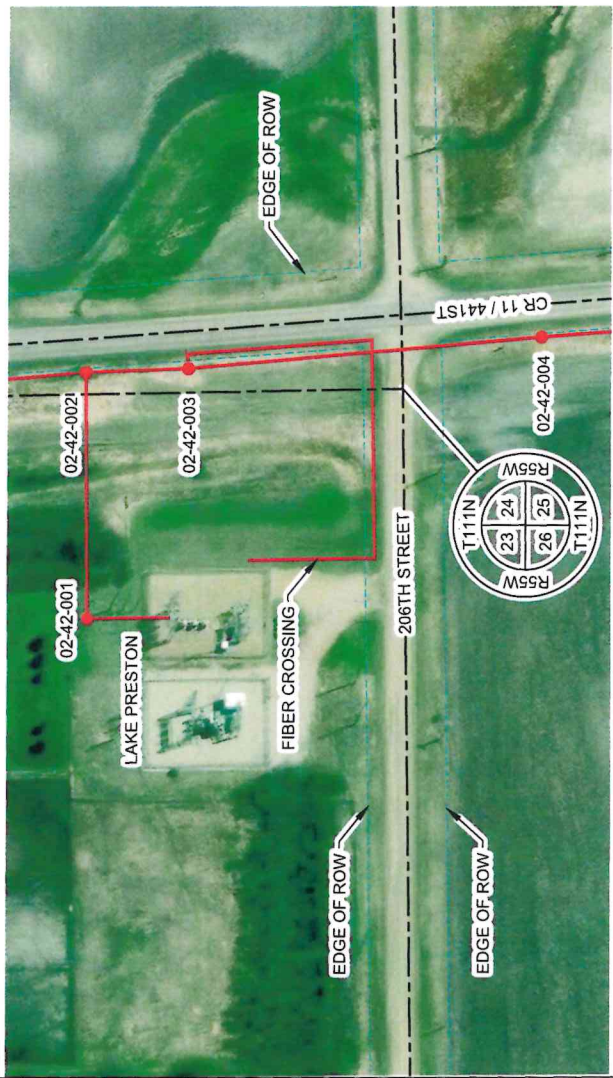
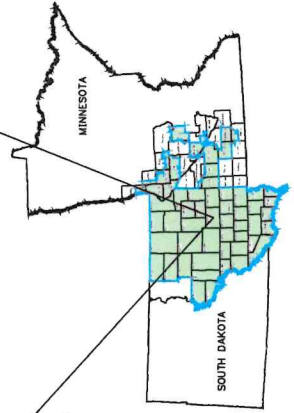

- LEGEND:**
- PROPOSED T-LINE ALIGNMENT
 - PROPOSED POLE LOCATION (PRIVATE ROW)
 - PROPOSED POLE LOCATION (PUBLIC ROW)
 - SURVEYED RIGHT-OF-WAY
 - SURVEYED SECTION LINE

DESIGNED BY:	DATE:	REV	DATE	DESCRIPTION	CHECK
DP	5/21/2026				
DRAWN BY:	DRAWING SCALE:				
ZMJ	NTS				
CHECKED BY:	PLOT SCALE:				
	1:1				

LAKE PRESTON TO KINGSBURY UNDERGROUND RIGHT TO OCCUPY PERMIT



PCP FILE: [blank]
 SHEET: T OF 1
 DRAWING NO.: LAKEPRESTONTOKINGSBURYUGRO