

Received

JUN 25 2026

Kingsbury Co Auditor

APPLICATION FOR OCCUPANCY  
ON

THE RIGHT OF WAY OF COUNTY HIGHWAYS

TO: THE BOARD OF COUNTY COMMISSIONERS  
KINGSBURY County, DESMET, SD 57231

Application is made by East River Electric Cooperative, Inc.

For cable occupancy of Highway Number CR 9 Crossing, in Section see attached crossing exhibit  
Township Spring Lake, Range See attached crossing exhibit, Kingsbury County, South Dakota

Project No \_\_\_\_\_

A SKETCH SHOWING THE LOCATION MUST BE ATTACHED

The following information is pertinent to the proposed installation

1. Intended usage 115 kV electric transmission line
2. Cable Type 795 ACSR Drake
3. Outside Diameter 1.108 inches
4. Crossing Bituminous Roads CR 9 and 216th Street

The installation will comply with the ~~National Safety Code~~ National Electric Safety Code

Warning signs will be installed where appropriate

Ditches will be restored back to present condition

Owner will move its buried cable, in case of road construction, at no cost to the County

**\*All Cable to be buried no less than 40" and all to be bored, no trenching\***

Prior to any road construction or maintenance within the County, the county shall call South Dakota one-call for location of facilities

Submitted (Date) 6/8/2026 Company East River Electric Cooperative, Inc.

By Authority: *Jerrae Wine*

Recommended for Approval:

By *[Signature]* County Highway Superintendent

Approved by: \_\_\_\_\_ Board of County Commissioners

Date \_\_\_\_\_

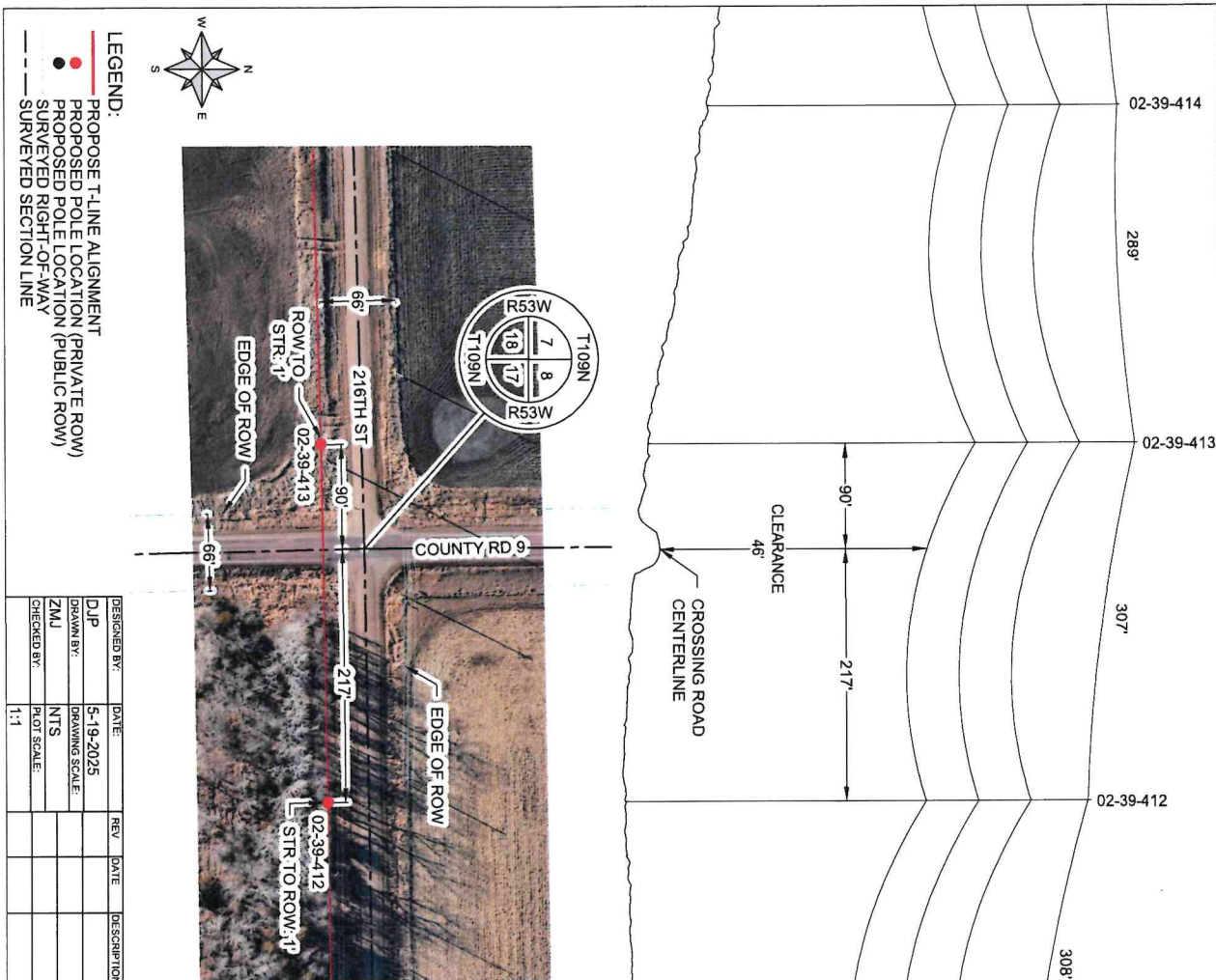

DESIGNED BY:	DATE:	REV:	DATE:	DESCRIPTION:	CHKD:
DJP	5-19-2025				
DRAWN BY:	DRAWING SCALE:				
ZMJ	NTS				
CHECKED BY:	PLOT SCALE:				
	1:1				

DESIGNED BY:	DATE:	REV:	DATE:	DESCRIPTION:	CHKD:
DJP	5-19-2025				
DRAWN BY:	DRAWING SCALE:				
ZMJ	NTS				
CHECKED BY:	PLOT SCALE:				
	1:1				

DESIGN DATA	CONDUCTOR: 795 ACSR "3RACE"
	SHIELD WIRE: 48-CT OR GW
	BASIC STRUCTURE: TP-Y1-F-115-F1
	RULING SPAN: 300 FT
	YEAR OF CONSTRUCTION OR AS BUILT: 2026

East River  
A Technology Driven Company

LAKE COUNTY TO OLDHAM TIE  
CROSSING PERMIT  
CR 9 (449TH AVE) & 216TH ST

