

Received

MAY 29 2026

Kingsbury Co Auditor

APPLICATION FOR OCCUPANCY  
ON

THE RIGHT OF WAY OF COUNTY HIGHWAYS

TO: THE BOARD OF COUNTY COMMISSIONERS  
KINGSBURY County, DESMET, SD 57231

Application is made by East River Electric Cooperative, Inc.

For cable occupancy of Highway Number CR 11 - see attached exhibits, in Section 35, 2

Township Baker, Range 55 west, Kingsbury County, South Dakota

Project No \_\_\_\_\_

A SKETCH SHOWING THE LOCATION MUST BE ATTACHED

The following information is pertinent to the proposed installation

1. Intended usage 115 kV electric transmission line & OPGW 48 Count Fiber
2. Cable Type 795 ACSR Drake & SFSJ-J-12189 OPGW
3. Outside Diameter DRAKE: 1.108 inches & OPGW: 0.57 inches
4. Crossing Bituminous Roads (441st Avenue (CR11 & 209th Street) - previously approved  
442nd Avenue (CR10) & 209th Street) - previously approved

The installation will comply with the ~~National Safety Code~~ National Electric Safety Code

Warning signs will be installed where appropriate

Ditches will be restored back to present condition

Owner will move its buried cable, in case of road construction, at no cost to the County

**\*All Cable to be buried no less than 40" and all to be bored, no trenching\***

Prior to any road construction or maintenance within the County, the county shall call South Dakota one-call for location of facilities

Submitted (Date) 05/29/2026 Company East River Electric Cooperative, Inc.

By Authority: *Jeran Wire* Jeran Wire

Recommended for Approval:

By \_\_\_\_\_ County Highway Superintendent

Approved by: \_\_\_\_\_ Board of County Commissioners

Date \_\_\_\_\_

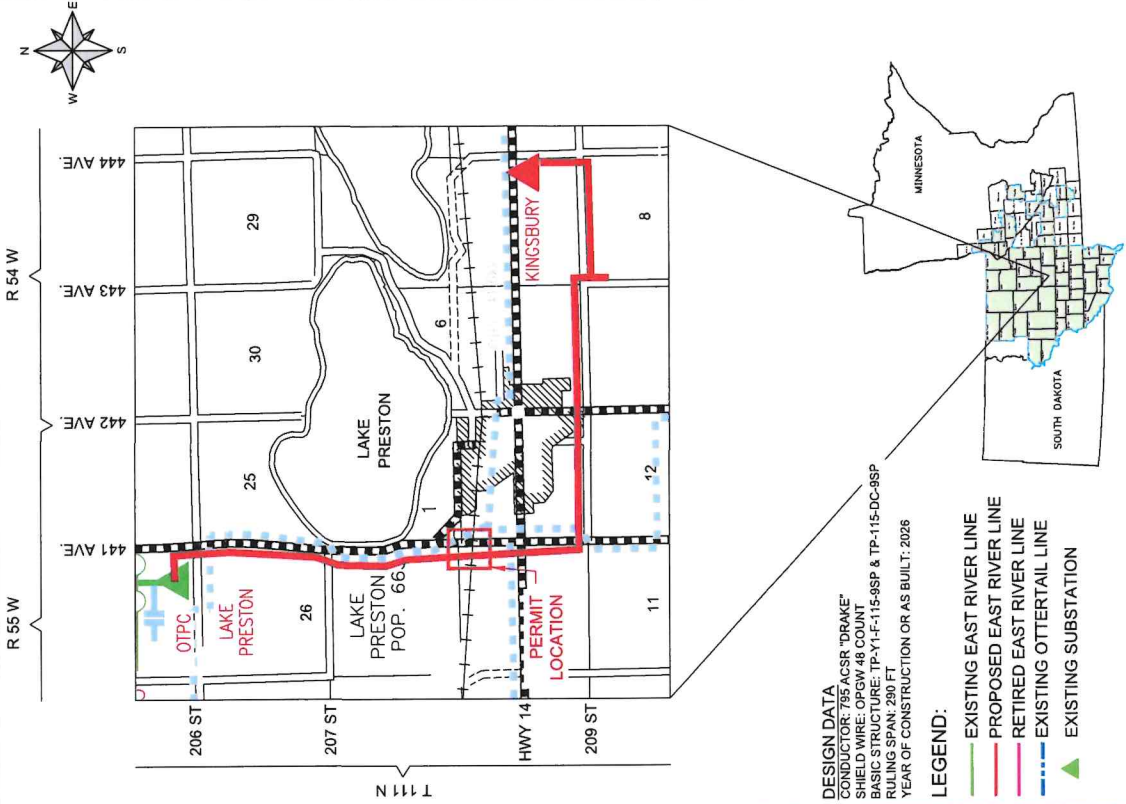
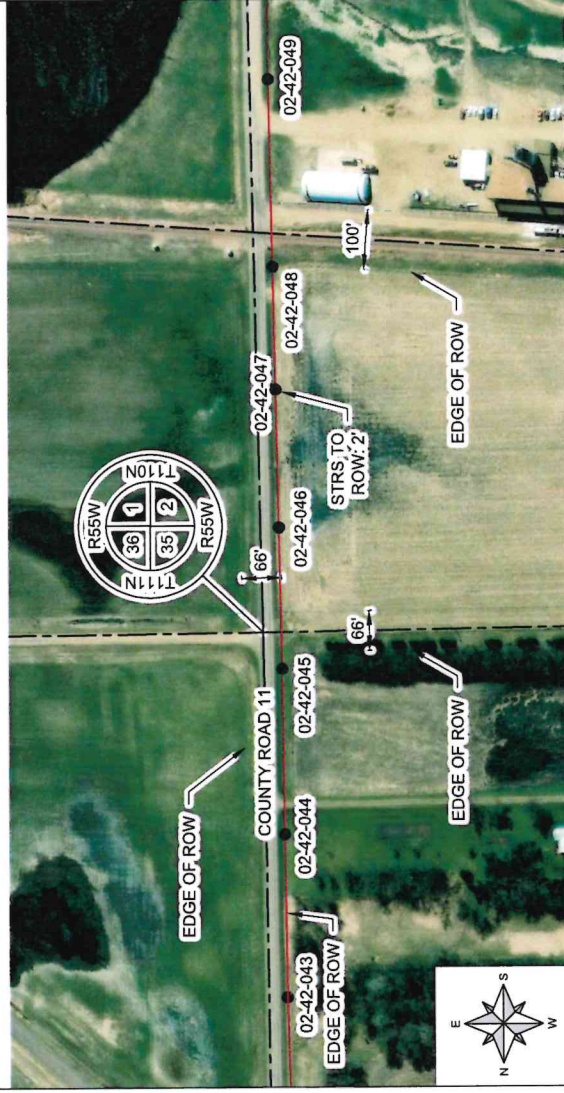
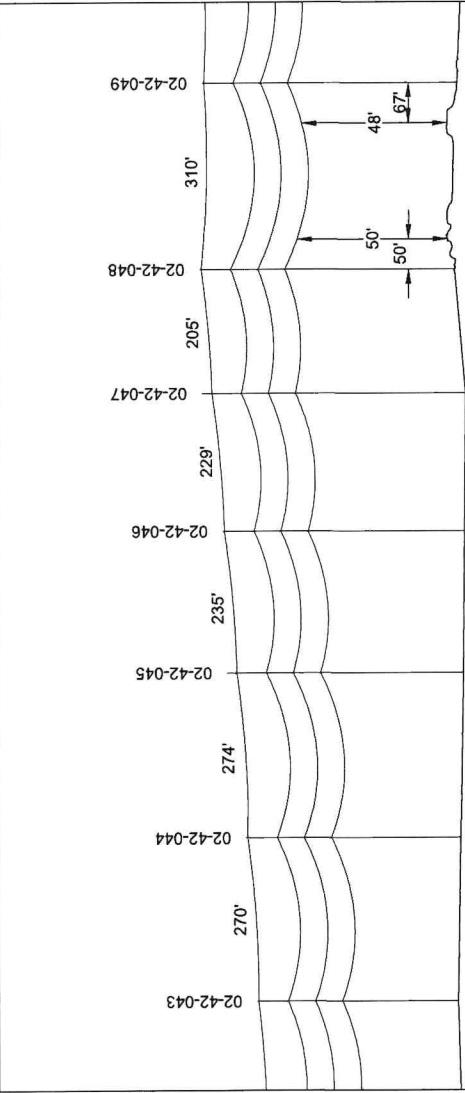

**DESIGN DATA**  
 CONDUCTOR: 785 ACSR 'DRAKE'  
 SHIELD WIRE: OPGW 48 COUNT  
 BASIC STRUCTURE: TP-Y1-F-115-9SP & TP-115-DC-9SP  
 RULING SPAN: 290 FT  
 YEAR OF CONSTRUCTION OR AS BUILT: 2026

**LEGEND:**  
 — EXISTING EAST RIVER LINE  
 — PROPOSED EAST RIVER LINE  
 — RETIRED EAST RIVER LINE  
 — EXISTING OTTERTAIL LINE  
 ▲ EXISTING SUBSTATION

DESIGNED BY:	DATE:	REV	DESCRIPTION
DP	5/5/2026		
DRAWN BY:	DRAWING SCALE:		
ZMJ	NTS		
CHECKED BY:	PLOT SCALE:		
	1:1		

CH/D	DATE	DESCRIPTION

  

PCP FILE:	DRAWING NO.:
ERTY\F\CTB	LAKE PRESTON TO KINGSBURY-04-049
SHEET:	1 OF 1

**LEGEND:**  
 — PROPOSE T-LINE ALIGNMENT  
 ● PROPOSED POLE LOCATION (PRIVATE ROW) - only if applicable  
 ● PROPOSED POLE LOCATION (PUBLIC ROW) - only if applicable  
 - - - SURVEYED RIGHT-OF-WAY  
 - - - SURVEYED SECTION LINE

**LAKE PRESTON TO KINGSBURY  
 RIGHT TO OCCUPY PERMIT  
 COUNTY ROAD 11**

East River  
 ELECTRIC  
 A "Trusted Energy" Company

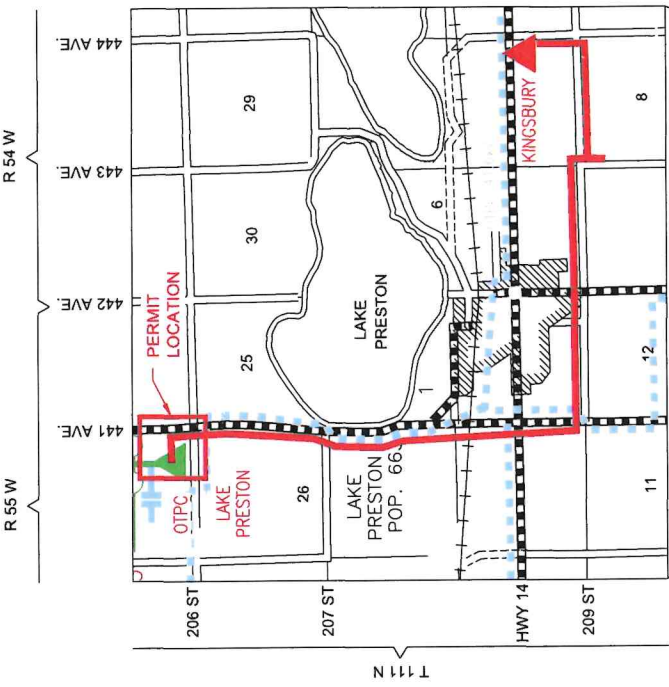
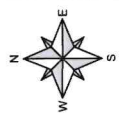

**DESIGN DATA**  
 CONDUCTOR: 795 ACSR "DRAKE"  
 SHIELD WIRE: OPGW 48 COUNT  
 BASIC STRUCTURE: TP-Y1-F-115-9SP & TP-115-DC-9SP  
 RULING SPAN: 290 FT  
 YEAR OF CONSTRUCTION OR AS BUILT: 2026

**LEGEND:**

- EXISTING EAST RIVER LINE
- PROPOSED EAST RIVER LINE
- RETIRED EAST RIVER LINE
- - - EXISTING OTTERTAIL LINE
- ▲ EXISTING SUBSTATION

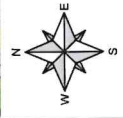
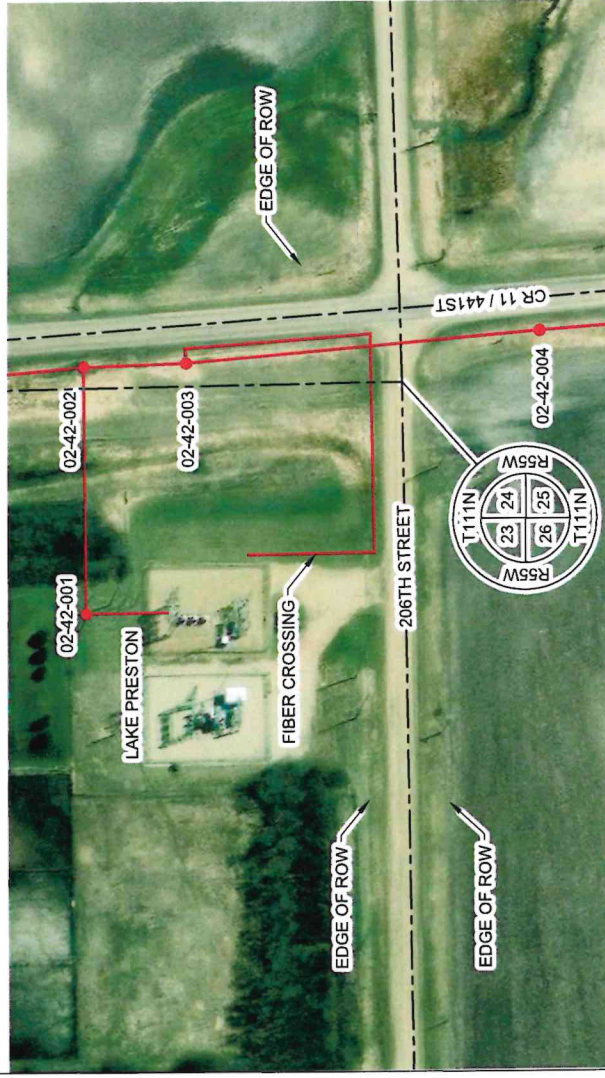
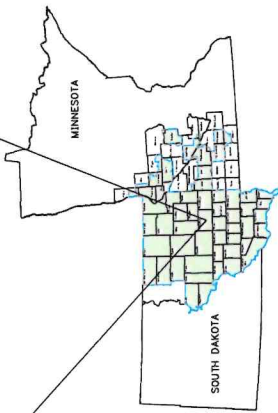

- LEGEND:**
- PROPOSED T-LINE ALIGNMENT
  - PROPOSED POLE LOCATION (PRIVATE ROW)
  - PROPOSED POLE LOCATION (PUBLIC ROW)
  - - - SURVEYED RIGHT-OF-WAY
  - - - SURVEYED SECTION LINE

DESIGNED BY:	DATE:	REV	DATE	DESCRIPTION	CHKD
DP	5/21/2026				
DRAWN BY:	DRAWING SCALE:				
ZMJ	NTS				
CHECKED BY:	PLOT SCALE:				
	1:1				

**LAKE PRESTON TO KINGSBURY UNDERGROUND RIGHT TO OCCUPY PERMIT**

**East River SUBSTRACTIC**  
*A Division of Energy Corporation USA*

PCF FILE: [ ] SHEET: 1 OF 1 DRAWING NO.: LAKE PRESTON TO KINGSBURY.RD