

# NEWSLETTER



## Springtime in Southeast Michigan

Southeast Michigan is famous for its sports culture, beautiful parks, and, in the spring, frequent rainfall—averaging about 3.3 inches per season. When this rain falls all at once, it can lead to heavy downpours and localized flooding.

Take action to protect your property each year with:

- installing sump pumps
- raising utilities
- waterproofing basements
- sealing cracks
- flood insurance

Find out if your property is near a known flood hazard

FEMA's Flood Map Service Center!

Enter in the address and see the flood map for that area.

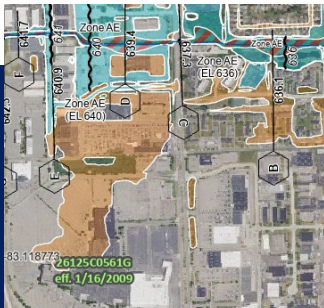

## Local Growing



Herbs



Asparagus



Black Eyed Susan



New England Aster

