



Westlake Watershed District

"Local People Working Together to Conserve and Enhance Local Resources"

REQUEST FOR QUOTATION

Quotation is to be received by Westlake Watershed District prior to **October 12, 2022**.
Quotation may be submitted by email to tech@westlakewd.com , or hand delivery.

Project: Cleanout of approximately 5 miles of Garrioch Creek Drain segment with use of excavator and laser level to meet elevations provided by Westlake. All material produced from cleanout (spoils) are to be levelled in correspondence with spoil pile agreements provided by Westlake.

Completion Date: Please provide estimated completion date.
NOTE: If the project is not completed by the agreed upon date, penalties could be applied.

Drain Reconstruction: Garrioch Creek Drain: Cleanout will begin at downstream end of drain; segment of drain to be cleaned is approximately 5 miles, from Hwy 50 to HWY 278 (please see attached map); according to original survey, shape drain bottom to 26 feet and slope 4:1 where possible for majority of project, most northern section-and-a-half will have a 30 foot bottom with 4:1 slopes where possible; 5 miles of spoils to be levelled as designated on landowner spoil pile agreements (info. to be provided). 8 Fish spawning shoals to be undisturbed (see attached map) as well as low level rock crossings and 1 low level concrete pad crossing to be maintained/undisturbed.

The drain is being returned to original specifications, slopes, elevations, grades, and widths taken from original surveys and provided by Westlake Watershed.

Additional Notes: **Any inaccuracies of the reconstruction will be corrected at the contractor's expense.**

Westlake Watershed District will meet any interested contractors' onsite (HWY 278 Garrioch creek bridge) on **October 6, 2022 at 1pm** to review project requirements prior to submitting quotation. Please contact us if you are interested at meeting at this time.

Westlake Watershed District

"Local People Working Together to Conserve and Enhance Local Resources"

******Westlake Watershed District will arrange for a Cable Locate in the contractors name and will supply to the contractor. The contractor must have locate documents on site.******

The lowest or any tender for any job will not necessarily be accepted. Discretion is given to the Board.

Only the contractor whose quote has been accepted by the Board will be contacted.

If you have any questions, please contact Westlake Watershed District by phone, at 204.767.2101, or by email at tech@westlakewd.com.

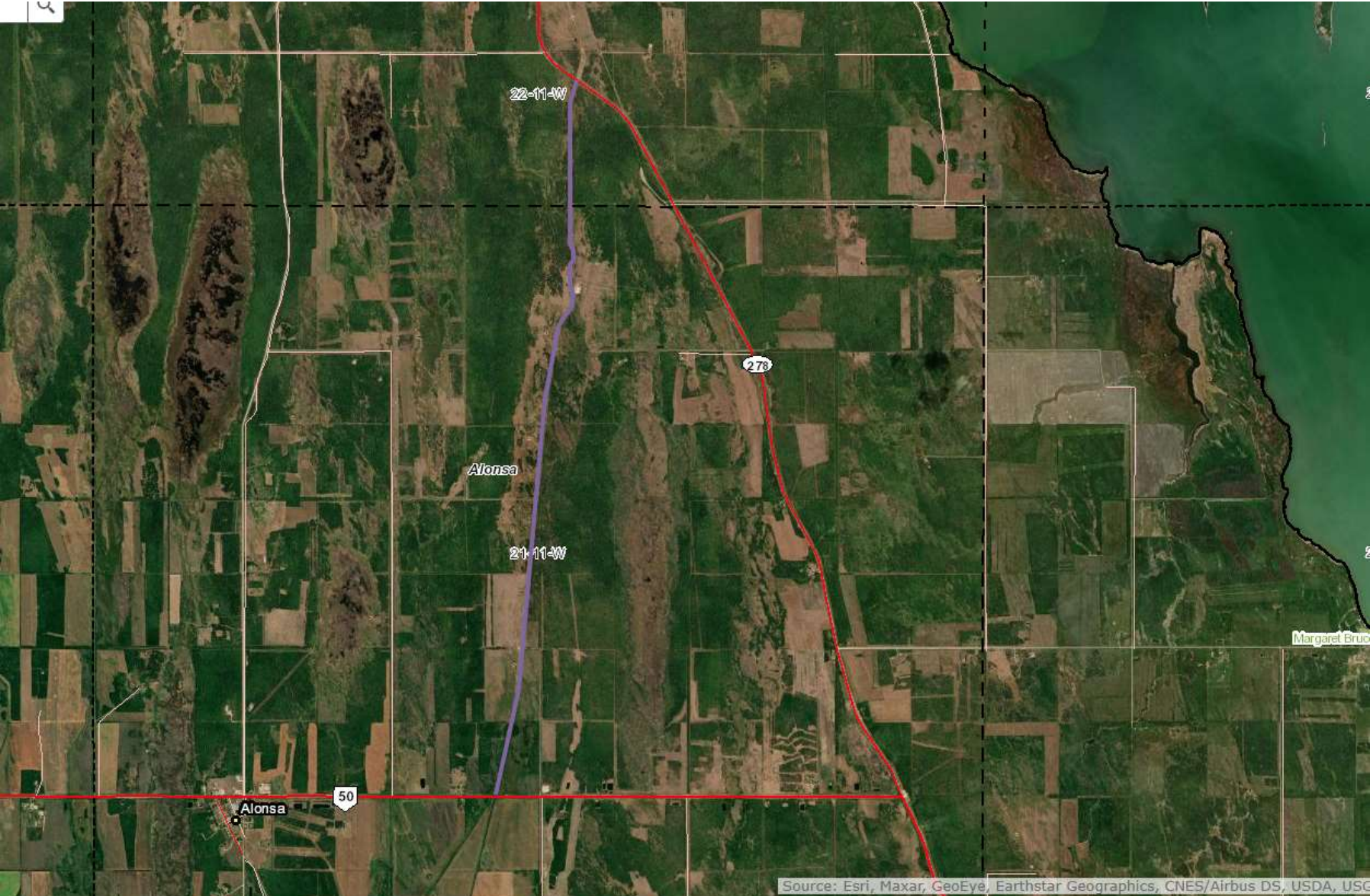

Source: Esri, Maxar, GeoEye, Earthstar Geographics, CNES/Airbus DS, USDA, USGS

Rd 129N



Garrioch Creek Walleye Spawning Rehabilitation Project Spawning Shoal Locations

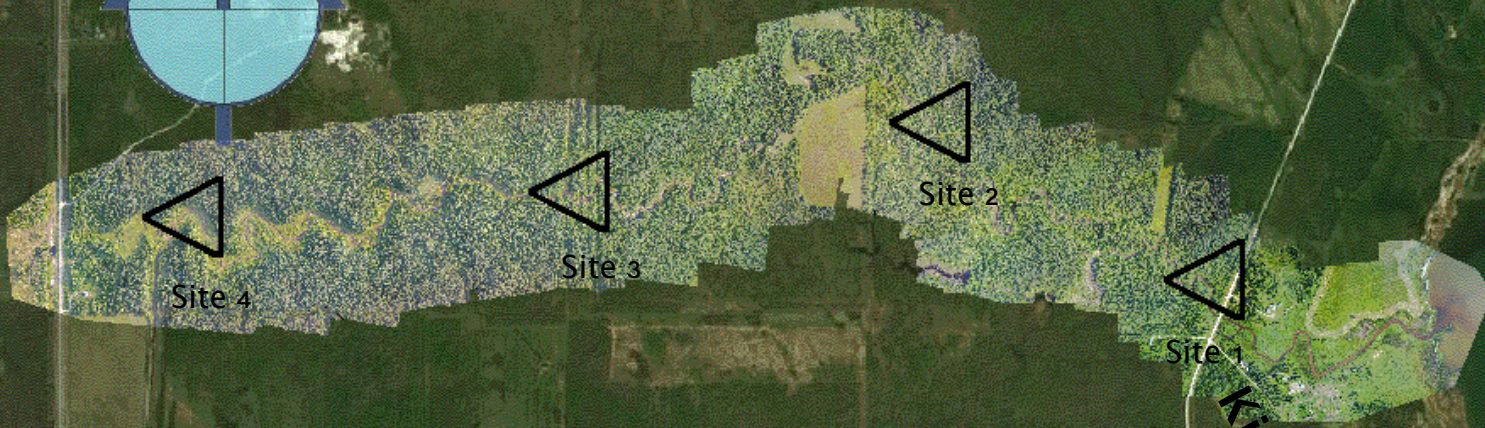

Site 5

Site 6

Rd 126N

Provincial
HWY 278

Site 7

Site 8

Rd 125N

Site 9

Site 10

Site 11

Site 12

