

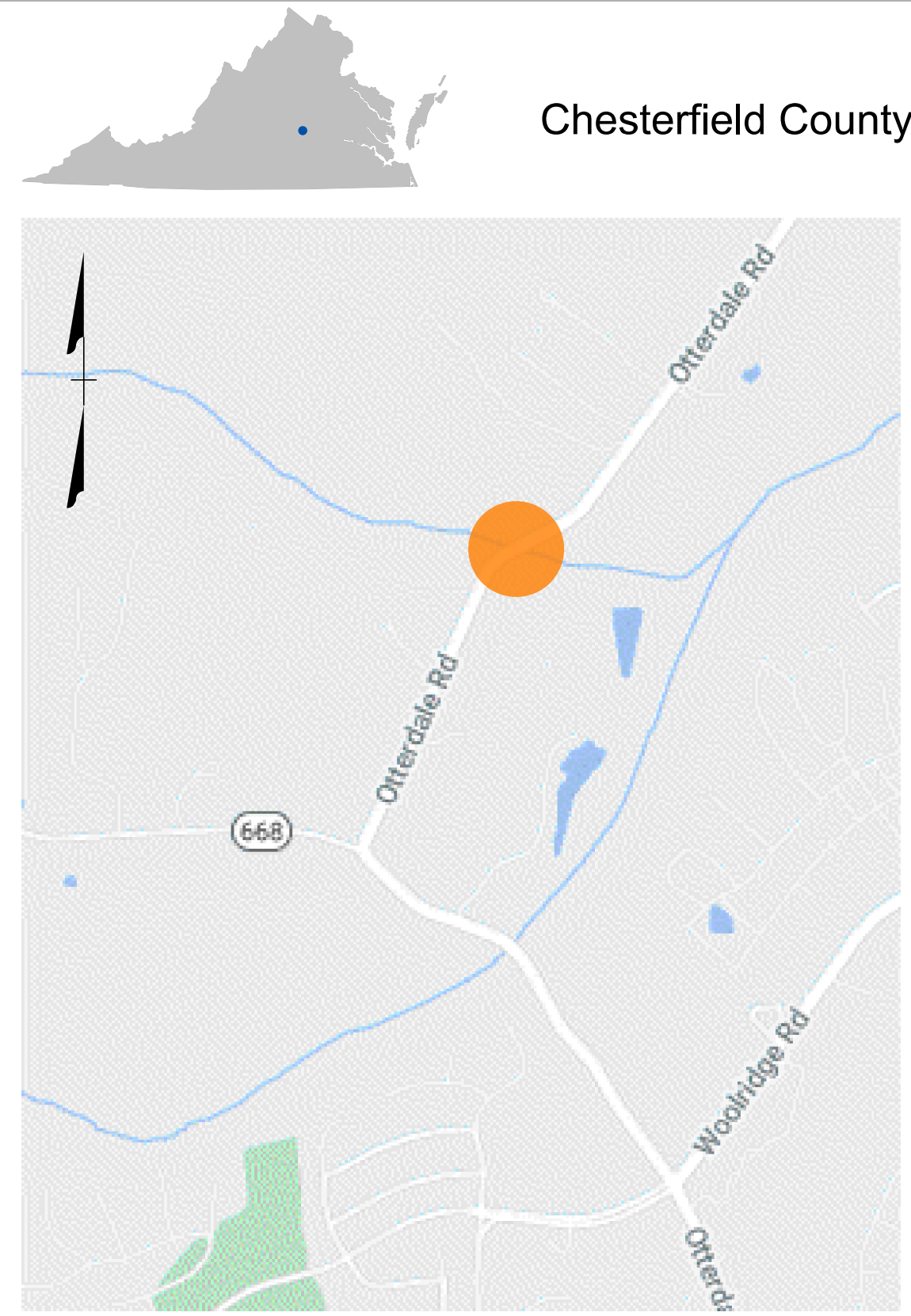

Project Location

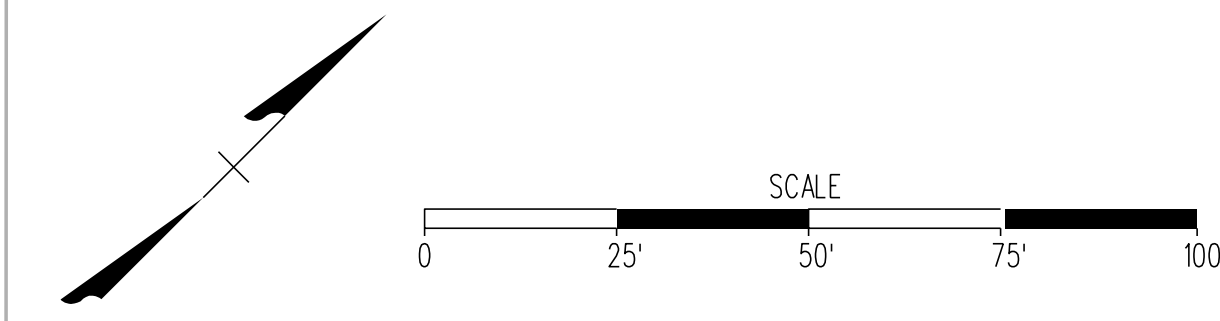

North Arrow & Scale



Legend

	Proposed Road		Perscriptive Right of Way
	Proposed Bridge		Proposed Right of Way Line
	Stormwater Management Basin		Proposed Permanent Drainage Easement
	Proposed Limits of Construction - Cut		Proposed Temp. Construction Easement
	Proposed Limits of Construction - Fill		Delineated Wetlands

Contact Information

Nathan Mathis, PE
Project Manager
Chesterfield County
Department of Transportation
9800 Government Center Parkway
Chesterfield, Virginia 23832

Comments may also be sent to:
MathisN@Chesterfield.gov

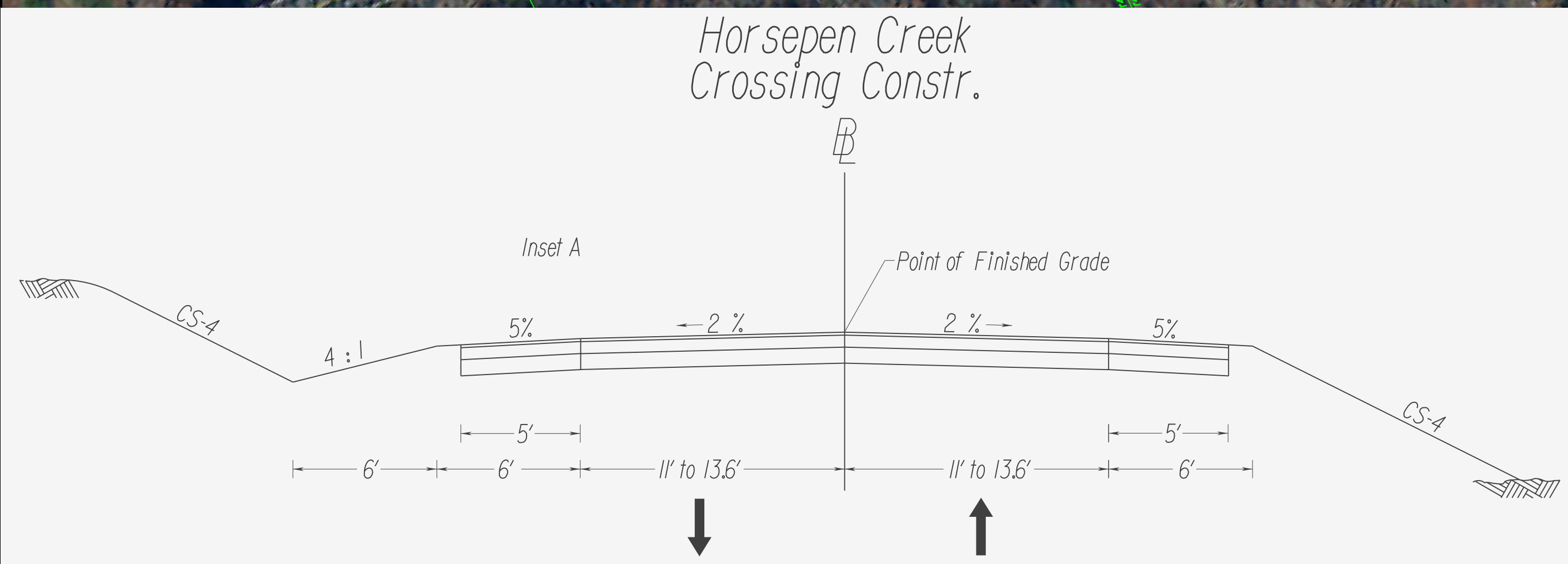
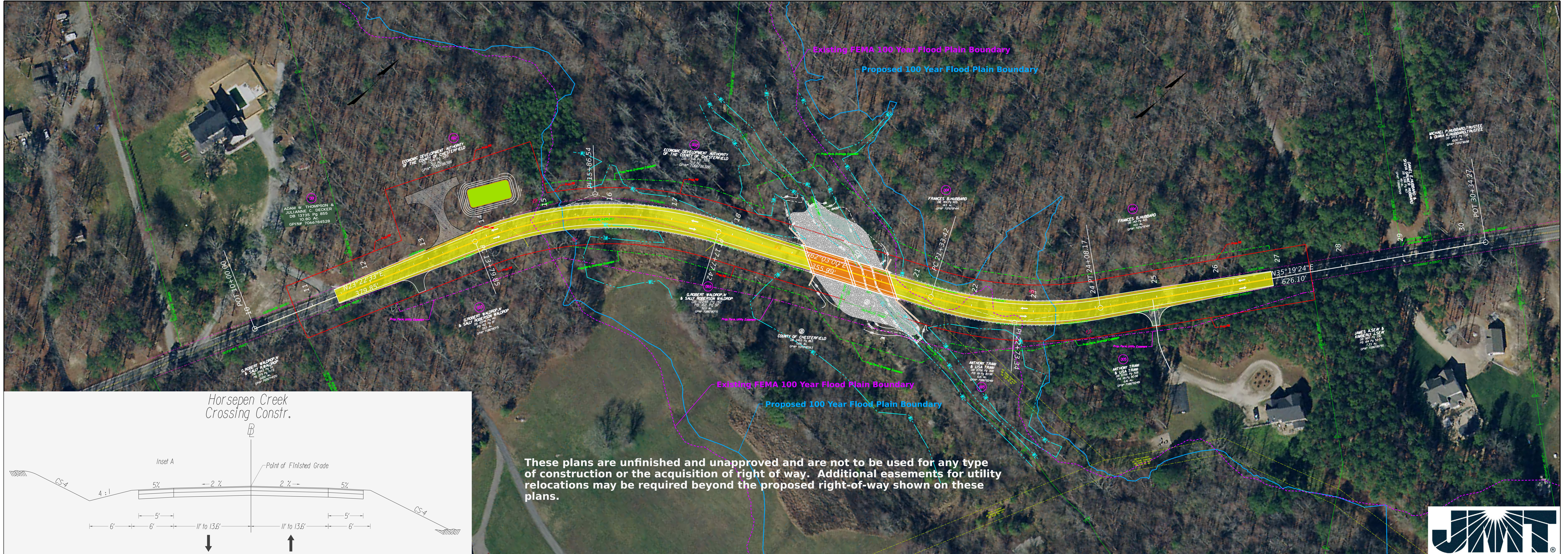

These plans are unfinished and unapproved and are not to be used for any type of construction or the acquisition of right of way. Additional easements for utility relocations may be required beyond the proposed right-of-way shown on these plans.

