

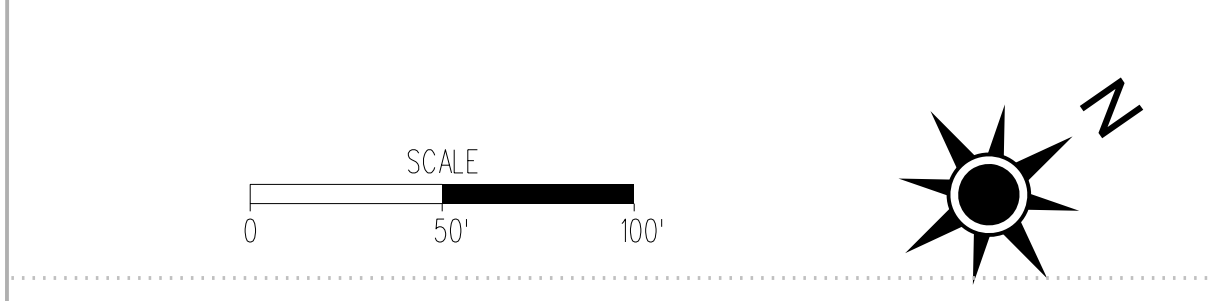

Project Location



North Arrow & Scale



Legend

- Proposed Road
- Proposed Shoulder
- Proposed Bridge
- Proposed Gravel Entrances
- Proposed Asphalt Entrances
- Demolition of Existing Pavement
- Proposed Limits of Construction - Cut
- Proposed Limits of Construction - Fill
- Stream Flow Direction
- Prescriptive Right of Way
- Acquired Right of Way
- Acquired Permanent Drainage Easement
- Acquired Permanent Dominion, Verizon, & VDOT Utility Easement
- Acquired Temp. Construction Easement
- Existing Easements
- Delineated Wetlands
- Proposed Ditch

Note: All Right of Way and Easements have already been acquired.

Contact Information

Nate Mathis, P.E.  
Senior Engineer  
Chesterfield County Transportation Department  
9800 Government Center Parkway  
P.O. Box 40  
Chesterfield, VA 23832-0040  
transportation@chesterfield.gov  
804-748-1037  
More info can be found at:  
otterdalebranchdrainageimprovements.com

Otterdale Road Drainage Improvements Project  
Chesterfield County, Virginia  
County Project Number: JL11948C1

Imagery Courtesy of the Commonwealth of Virginia copyright 2017.

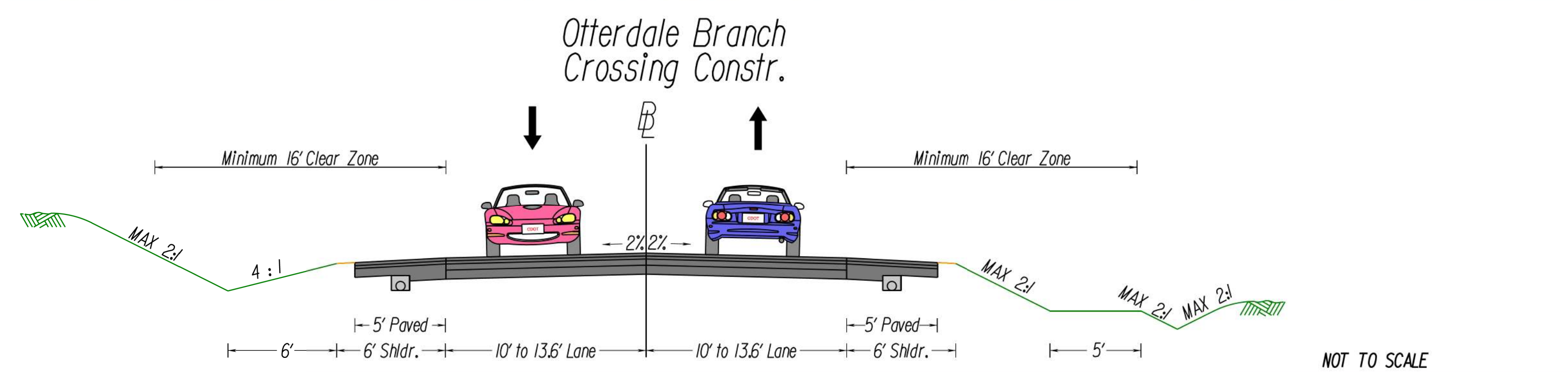
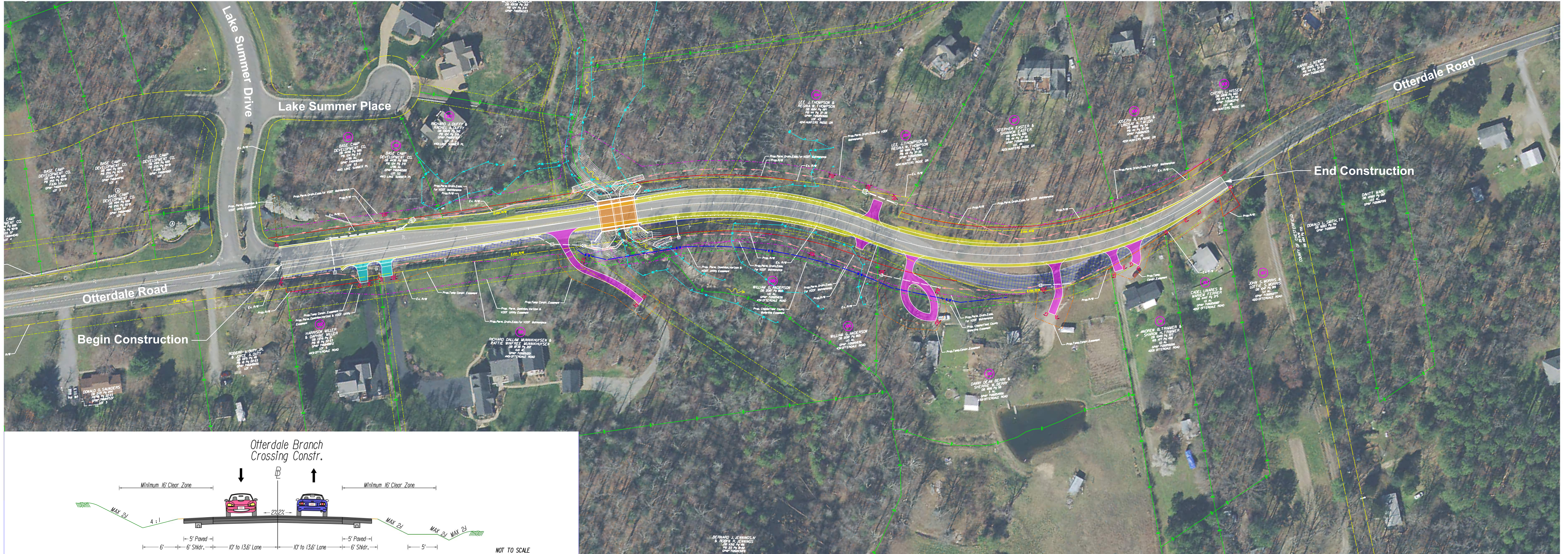

BERNARD J. JENNINGS, P.E.  
1000 N. JENNINGS  
200 1ST ST. SW  
ATLANTA, GA 30333