

*= INSULATION TO INSTALL IN WALLS,
+ NEW SHEETROCK, TAPE,
TEXTURE TO BLEND W/ EXISTING
SHEETROCK.*

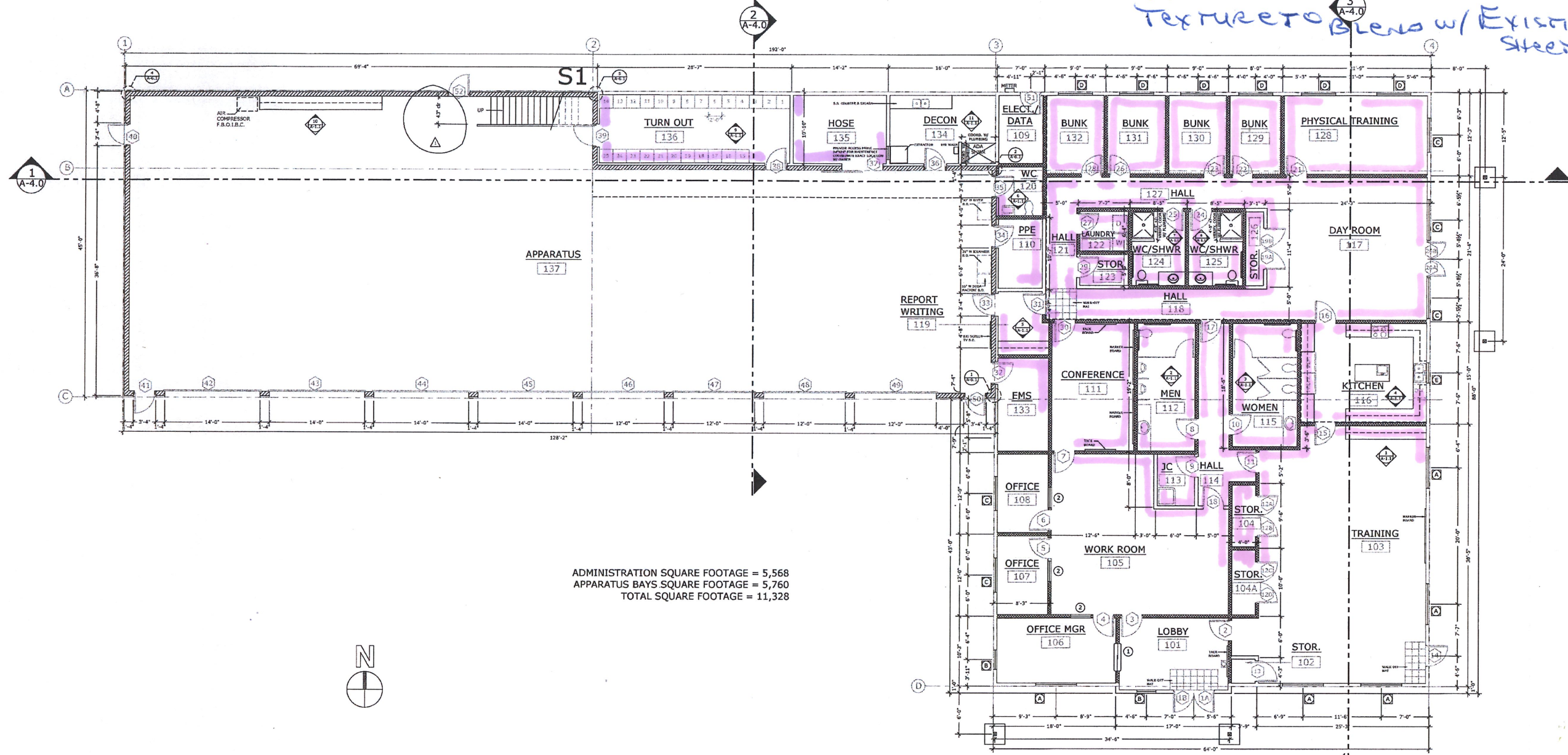

615 BK JACKSON STREET
ROSELAND, OR 97470
541.875.0273 OFFICE
541.875.7550 FAX
PAUL@PAULBENTLEYARCHITECT.COM

PAUL L BENTLEY Architect A.I.A. P.C.



ADMINISTRATION SQUARE FOOTAGE = 5,568
APPARATUS BAYS SQUARE FOOTAGE = 5,760
TOTAL SQUARE FOOTAGE = 11,328



1 FIRST FLOOR PLAN
A-1.0

1/8" = 1' - 0"

LEGEND

- ⊕ - DOOR # (SEE A-1.2)
- ◻ - WINDOW TYPE (SEE A-3.0)
- ⊙ - INTERIOR ELEVATION REFERENCE
- ⊖ - RELITE TYPE (SEE A-1.2)

WALL LEGEND

- TYPICAL EXTERIOR WALLS: 2X6 STUDS @ 16" O/C W/ 1/2" STRUCT. SHEATHING, 15# FELT, CEMENT BEVELED SIDING, R-19 BATT INSULATION W/ VAPOR BARRIER & 5/8" TYPE 'X' GYP. BD.
- TYPICAL INTERIOR SOUND WALLS: 2X4 STUDS @ 8" O/C STAGGERED INSIDE @ PERIMETER OF ALL OFFICES, WCs, CONFERENCE ROOM, TRAINING, KITCHEN, RESTROOM, & AS SHOWN. 2X8 TOP & BOTTOM FLATES W/ R-11 SOUND INSULATION & 5/8" TYPE 'X' GYP. BD. @ EACH SIDE, TYPICAL U.N.O. (PROVIDE 2X8 STUDS WHERE REQ'D FOR PLUMBING VERIFY W/ PLUMBING PRIOR TO FRMG. (SEE NOTES @ A-0.0 REGARDING FIRE RATED WALLS))
- TYPICAL INTERIOR WALLS (U.N.O.): 2X4 STUDS @ 16" O/C W/ R-11 SOUND INSULATION & 5/8" TYPE 'X' GYP. BD. @ EA. SIDE.

NOTE: ALL TACKBOARDS SHALL BE PLACED W/ TOP EVEN W/ TOPS OF DOOR HEADS TYP. PROVIDE FLAT BLK'G AS REQ.

ALONG A WALL INDICATES WALL SHALL BE A 1-HOUR FIRE SEPARATED WALL FROM TOP OF CONCRETE TO BOTTOM OF ROOF SH'T'G. SEE NOTES ON A.D.0 REGARDING FIRE RATING & CONTRACTOR OPTIONS @ SLEEPING ROOM WALLS.
AL PERIMETER WALLS OF SLEEPING ROOMS SHALL HAVE A 1/2 HR FIRE RATING & EXTEND FROM TOP OF CONC. TO BOTTOM OF ROOF SH'T'G

3 ADDENDUM #3 BLDG DEPT. CHANGES 12-3-13
1 ADDENDUM NO. 1 11-15-13

A NEW MAIN FIRE STATION FOR:
GLIDE RURAL FIRE PROTECTION DISTRICT
18910 N. UMPQUA HWY. GLIDE, OR



DRAWN BY: CMHII
CHECKED BY: PLB
DATE: 10-28-13
TITLE: FLOOR PLAN
SCALE: 1/8" = 1'-0"

SHEET NO:
A-1.0
OF 13