

Shearwalls cut 2' from floor



613 BE JORDAN STREET
ROSELAND, OR 97468
541.672.0275 OFFICE
541.672.7550 FAX
PAUL@PAULBENTLEYARCHITECT.COM

PAUL L BENTLEY Architect A.I.A. P.C.

Commercial Linoleum/Vinyl

3 ADDENDUM #3 BLOG DEPT. CHANGES 12-3-13
1 ADDENDUM NO. 1 11-15-13

A NEW MAIN FIRE STATION FOR:
GLIDE RURAL FIRE PROTECTION DISTRICT
18910 N. UMPQUA HWY. GLIDE, OR

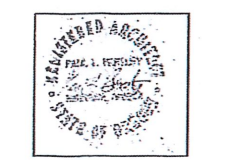

DRAWN BY: CMHII
CHECKED BY: PLB
DATE: 10-28-13
TITLE: FLOOR PLAN
SCALE: 1/8" = 1'-0"

SHEET NO:
A-1.0
OF 13

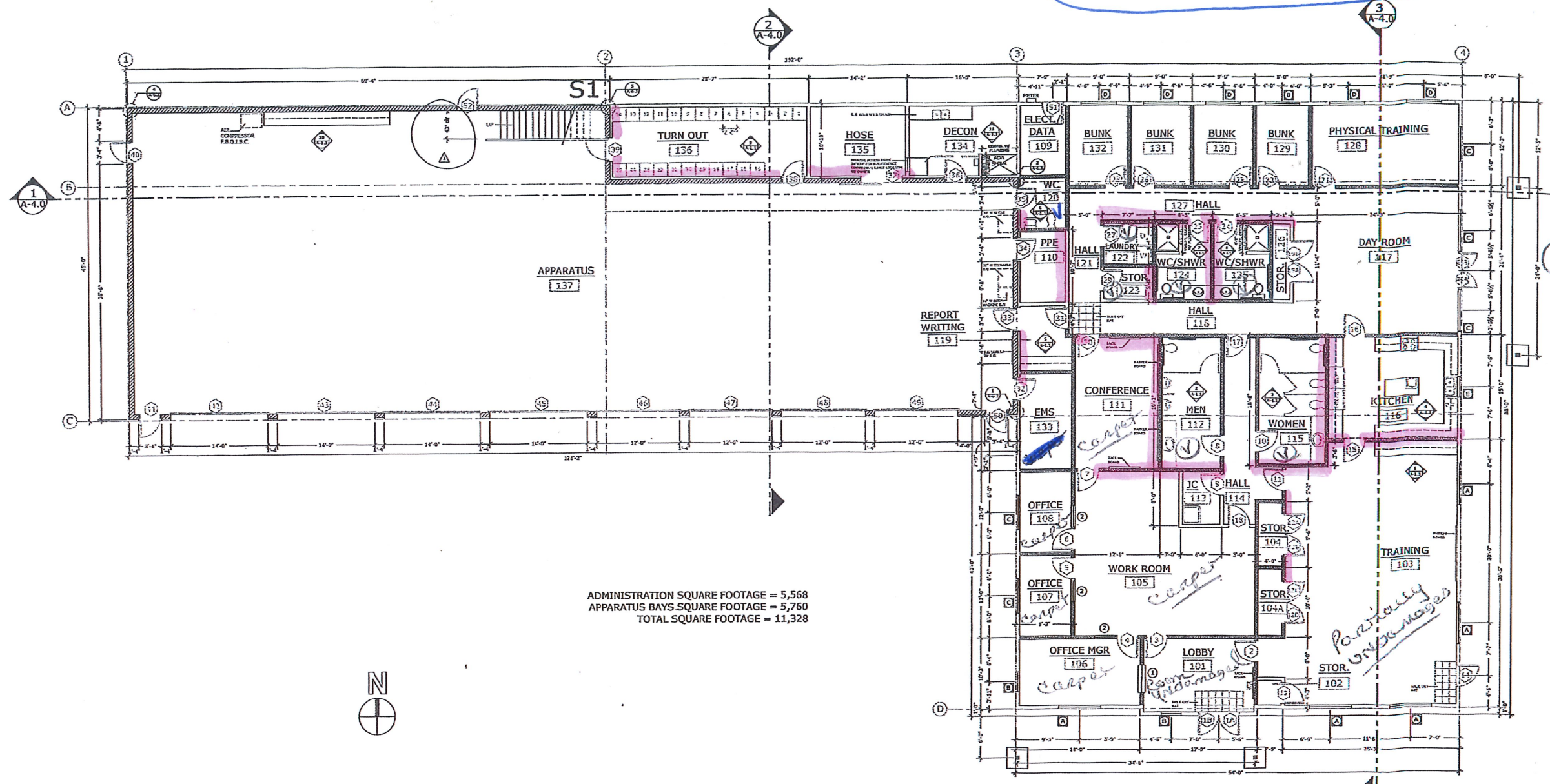

ADMINISTRATION SQUARE FOOTAGE = 5,568
APPARATUS BAYS SQUARE FOOTAGE = 5,760
TOTAL SQUARE FOOTAGE = 11,328



1 FIRST FLOOR PLAN
A-1.0

1/8" = 1'-0"

*Floor Plan A1.0
Flooring Schedule A1.2*

All Rooms off Apparatus Bay Have Bare Concrete Floors

- LEGEND**
- ⊕ - DOOR (SEE A-1.2)
 - ◻ - WINDOW TYPE (SEE A-3.0)
 - ⊙ - INTERIOR ELEVATION REFERENCE
 - ⊙ - RELIEF TYPE (SEE A-1.2)

WALL LEGEND

- TYPICAL EXTERIOR WALLS: 2X6 STUDS @ 16" O/C W/ 1/2" STRUCT. SHEATHING, 15# FELT, CEMENT BEVELED SIDING, R-19 BATT INSULATION W/ VAPOR BARRIER & 5/8" TYPE 'X' GYP. BD.
- TYPICAL INTERIOR SOUND WALLS: 2X4 STUDS @ 8" O/C STAGGERED INSIDE 2X6 TOP & BOTTOM PLATES W/ R-11 SOUND INSULATION & 5/8" TYPE 'X' GYP. BD. @ EACH SIDE. TYPICAL U.I.M.D. (PROVIDE 2X8 STUDS WHERE REQ'D FOR PLUMBING VERIFY W/ PLUMBING PRIOR TO FRMG. (SEE NOTES @ A-D REGARDING FIRE RATED WALLS))
- TYPICAL INTERIOR WALLS (U.I.M.D.): 2X4 STUDS @ 16" O/C W/ R-11 SOUND INSULATION & 5/8" TYPE 'X' GYP. BD. @ EA. SIDE.

NOTE: ALL TACKBOARDS SHALL BE PLACED W/ TOP EVEN W/ TOPS OF DOOR HEADS TYP. PROVIDE FLAT BLK'G AS REQ.

ALONG A WALL INDICATES WALL SHALL BE A 1-HOUR FIRE RATED WALL FROM TOP OF CONCRETE TO BOTTOM OF ROOF SHTG. SEE NOTES ON A-D REGARDING FIRE RATING & CONTRACTOR OPTIONS @ SLEEPING ROOM WALLS.

ALL PERIMETER WALLS OF SLEEPING ROOMS SHALL HAVE A 1/2 HR. FIRE RATING & EXTEND FROM TOP OF CONC. TO BOTTOM OF ROOF SHTG.