

Sandcastles & Serenity - Fall Retreat

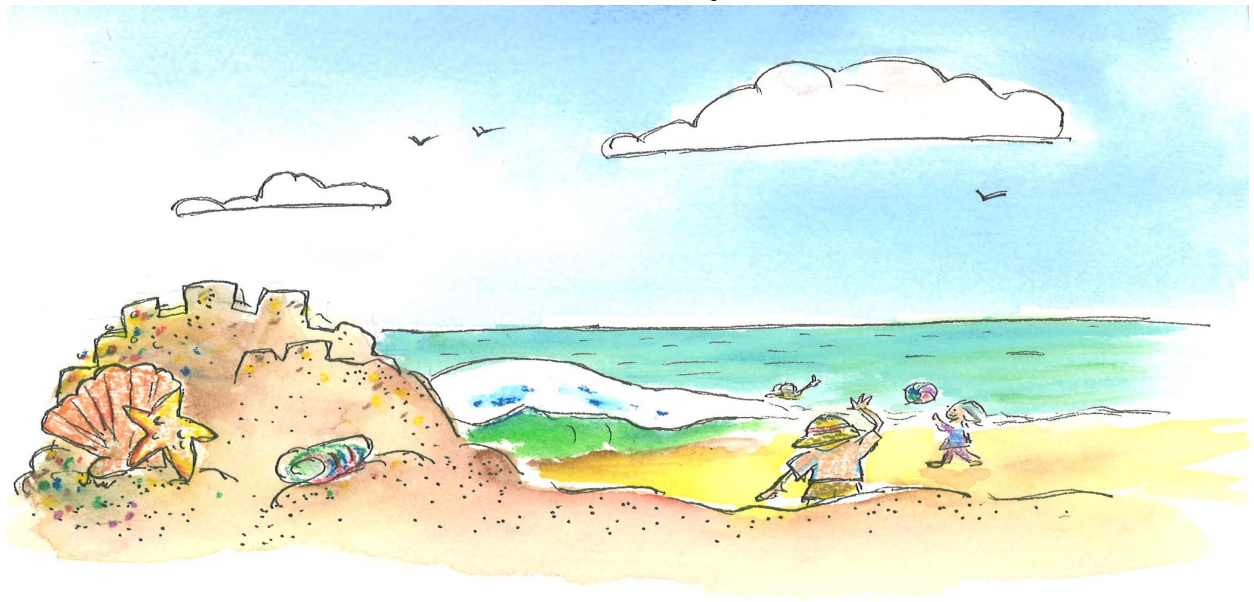

A RETREAT FOR WOMEN IN RECOVERY... LED BY WOMEN IN RECOVERY...

Artwork by: Jean W.

NOVEMBER 6TH-8TH 2026

Come share your experience, strength and hope with us at Villa Maria Del Mar in Santa Cruz. This will be a weekend of empowering ourselves and each other in a nurturing environment. The setting for the weekend is on the beach, and we will have a mixed forum of 12-step meetings, small groups, and free time to fellowship, rest, walk, etc.

The weekend will begin with registration on Friday after 4 pm, followed by dinner at 6:00pm. The last meal will be Sunday lunch. Reserve your space now. **Single rooms = \$460 each / Doubles = \$370 each / Commuters = \$180 each.** **Price subject to change by retreat center.** Space is on a first-come, first-served basis. Singles are limited. **Your \$50 deposit is non-refundable and non-transferable.** The balance is due by **Sept 13th 2026.** A map and confirmation will be sent to you before the retreat weekend. Information for the retreat can also be found at www.sandcastlesandserenity.org.

.....
Reservation Form - Sandcastles and Serenity FALL Retreat - NOVEMBER 6th-8th, 2026

Name (please print) _____ 12 Step Affiliation(s): _____

Address: _____ City: _____ Zip: _____

Contact phone number: _____ E-mail: _____

Single: _____ Double: _____ Commuter: _____ Preferred Roommate: _____

\$50 non-refundable/non-transferable deposit _____ Scholarship Donation Amount: _____ (if desired)

Would you like to be involved in the planning committee? Yes: _____ No: _____

Would you like to be of service at the retreat? Yes: _____ No: _____ Desired Service: _____

Will this be your first time attending a Sandcastles and Serenity retreat? Yes _____ No _____

Do you have any physical mobility limitations that require the use of ramps or elevators? Yes _____ No _____

PLEASE SEND check to: Sandcastles and Serenity FALL @ 1391 Capri Drive, Campbell, CA 95008
Questions? Contact Sheri (408) 464-1647 or wysockisheri@gmail.com