



# Sale and Davys CE Primary School

## Admissions Policy

For admissions from September 2025 to August 2026

## 1. Introduction

"We will all achieve our very best by loving learning, showing resilience and by developing Christian values within our community."



Sale & Davys Church of England Primary School is part of Derby Diocesan Academy Trust (DDAT). Our school has a happy atmosphere where achievement can be seen all around. We are proud of our school, our children and our attainments. Together, we strive to create a stimulating, caring environment within which all pupils can develop to their full potential, spiritually and intellectually.

DDAT is the Admissions Authority for school. All matters relating to admissions have been delegated and are carried out by the Local Governing Body of Sale and Davys CE Primary School on behalf of the Academy Trust.

**The Local Authority will coordinate the admissions process on behalf of the trust, and parents will apply for a place through the Local Authority (see section 6).**

Any objections in respect of the admissions arrangements not complying with the legal framework can be made to the Officer of the Schools Adjudicator.

## 2. Legal framework

This policy has due regard to all relevant legislation and statutory guidance including, but not limited to, the following:

- Human Rights Act 1998
- School Standards and Framework Act 1998
- Equality Act 2010
- DfE (2022) '[School Admission Appeals Code](#)'
- DfE (2021) '[School Admissions Code](#)'

## 3. Determining a Published Admissions Number (PAN)

The number of places available is determined by the capacity of the school. The PAN for new Reception pupils in 2025 is 15.

If the Local Governing Body decides that it can accept more pupils than laid out in its PAN, it will notify the LA in good time so that the LA can deliver its coordination responsibilities effectively.

Where the number of applicants is less than the PAN then all children will receive a place. Where PAN has been reached then the oversubscription criteria will be applied. Any person with parental responsibility can appeal any refusal to admit to an Independent Appeals Panel.

#### **4. Oversubscription criteria**

In the event that there are more applicants than available places, the school will apply the following oversubscription criteria, in order of priority given:

1. Looked After Children (LAC), previously LAC and IAPLAC.
  - a. A looked after child is defined as a child who is (one of the following):
    - i. in the care of a local authority; or
    - ii. being provided with accommodation by a local authority's social services (see the definition in Section 22(1) of the Children Act 1989).
  - b. A previously looked after child is any child who was previously looked after but stopped being so because they were (one of the following):
    - i. adopted;
    - ii. became subject to a Special Guardianship order; or
    - iii. became subject to a Child Arrangements Order.
  - c. You must submit evidence of your child's previously looked after status (a copy of the court order and evidence of being in local authority care) with your application.
  - d. IAPLAC – Internationally Adopted Previously Looked After Children. For children who were in state care outside of England and were then adopted, you must submit evidence with your application so this priority can be verified. The evidence must show:
    - i. your child's adoption (an adoption order or adoption birth certificate); and -that they were in state care outside England (a letter from the state).
2. Children from families living in the normal area\* served by the school with siblings\*\*. Older siblings should be attending at the time of application and admission.
3. Children living in the normal area served by the school at the time of application and admission.
4. Children from families not living in the normal area served by the school with siblings. Older siblings should be attending at the time of application and admission.
5. Other children whose parents have requested a place.

All pupils who have named the school in their EHC plan will be admitted.

#### **Definitions**

*\* Normal area: As defined in the map included at Appendix A and at [Derbyshire Mapping Portal](#) (click on map legend (top right), select school catchment area, enter school name in field (top left hand side)).*

*\*\* Siblings includes:*

- (a) a half-sibling*
- (b) a legally adopted/fostered sibling*
- (c) a step-sibling residing in the same family unit*
- (d) a child of parent's partner living in the same family unit*

### **Tie-Breaker**

If there is a 'tie-breaker' between oversubscribed pupils, the school will allocate the place to the pupil who lives closest to school.

Distance will be measured from the front door of the child's home address to the main entrance of the school using the Local Authority's Geographic Information System. Those living closer to the school receive the higher priority. If the distance between two or more children's houses and the school is the same, the allocation of the place will be made by the drawing of lots and independently verified.

### **Home Address**

For admission purposes, the home address is the child's permanent address, where the child usually lives with their parent or carer. Any other address should not be used on your application, including using the address of a childminder or relative or renting a property for a short period of time as this could be considered as using a fraudulent address. Any queries about addresses will be investigated and, depending on findings, the school place offer may change.

Only one address can be used on your application for a school place. Where shared care arrangements are in place, both parents must agree which address will be used on the application, and this should be the address where the child lives for the majority of the school week. If no joint declaration is received by the closing date for applications, the address where the child spends the majority of the school week will be used. In instances where the child spends equal time with each parent, the home address will be taken as the address where the child is registered with the doctor.

When an offer is made, it will be assumed that the address used in the application will be the same as the home address at the time the school place is taken up in September. If you plan to move house, you must still use your current address on your application. As soon as you move house, you must tell us your new address, providing proof of your house move (including evidence of entry to the new address and exit from the old address) as this may mean we have to change the school place offer.

If it is found that an intentionally misleading or false address has been given with the aim of fraudulently securing a school place, that place may be withdrawn, even if the child has already started at the school.

Attendance at the nursery does not guarantee a place in the primary school. A separate application form must be completed on transfer from the nursery to the primary school.

### **Infant Class Size Regulations**

Infant classes (those where the majority of children will reach the age of 5, 6 or 7 during the school year) **must not** contain more than 30 pupils with a single qualified teacher. Additional children may only be admitted under very limited exceptional circumstances.

### **Deferred Entry**

All places offered by the school will be offered on a full-time basis from the September following a child's fourth birthday. Parents/carers can defer the date their child is admitted to the school until later in the school year but not beyond the point at which they reach compulsory school age and not beyond the beginning of the final term of the school year for which the offer was made.

Parents/carers may also request for their child to attend part-time until later in the school year but not beyond the point at which they reach compulsory school age.

### **Admission of children outside their normal age group**

A request may be made for a child to be admitted outside of their normal age group for example if the child is gifted and talented or had experienced problems such as ill health. In addition, the parents of a summer born child (a child born between 1<sup>st</sup> April and 31<sup>st</sup> August) may request that the child be admitted out of their normal age group, e.g. to reception rather than year 1.

Parents should apply in the normal admission round and also submit a written request addressed to the chair of governors specifying why admission out of normal year group is being requested and the year group in which they wish their child to be allocated a place.

When such a request is made, the governors will make a decision on the basis of the circumstances of the case and in the best interests of the child concerned, taking into account the views of the headteacher and any supporting evidence provided by the parents.

If the request is agreed parents should then apply for a place in the Reception class in the September following the child's fifth birthday in the normal admissions round for that year.

There is no right of appeal against a decision relating to admission out of chronological age.

### **Children of multiple births**

Where the final place to be allocated within the Published Admission Number would separate children of multiple births a place(s) will also normally be offered to the other child/children.

### **Fair Access Protocols**

Local Authorities are required to have Fair Access Protocols in order to make sure that unplaced children, especially the most vulnerable, are offered a place at a suitable school as quickly as possible. This includes admitting children above the published admissions number to schools that are already full. Children identified under the protocol will be admitted before any others on the waiting list.

## **5. Consultation, determination and publication**

### **Consultation**

The Local Governing Body will consult on any proposed changes to the admissions arrangements. Consultation will last for a minimum of six weeks and will take place between 1 October and 31 January in the determination year. The trust board will consult on admissions arrangements at least once every seven years, even if no changes have been made in that time.

### **Determination and publication of admissions arrangements**

The Local Governing Body will publish a copy of the full proposed admission arrangements and the contact details of the individual responsible for admissions liaison on the school website. A copy of the proposed admission arrangements will be made available upon request.

Admission arrangements will be determined by 28 February in the determination year on an annual basis, even when no changes to the arrangements have been made.

## **6. Applications and offers**

### **Applications**

Parents will be provided with a common application form (CAF) by the LA where they will note their preferred schools, in rank order – the schools do not have to be located in the LA area where the parents live.

Application forms can be made on-line via the LA website: [www.derbyshire.gov.uk](http://www.derbyshire.gov.uk).

Applications for a place must be submitted by: 15<sup>th</sup> January 2025.

The CAF will be submitted to the parents LA. Parents are not guaranteed to have their preferences met.

The Local Governing Body will request supplementary information for the purpose of processing applications, where necessary. Failure to complete the school's Supplementary Information Form may result in an application being ranked lower in the event of over-subscription as the application will be considered only on the basis of information available through the CAF.

The school will never give priority to applications solely on the basis that they have completed a supplementary form.

For previously LAC (PLAC) and LAC, the Local Governing Body will request a copy of the adoption order, child arrangements order or special guardianship order, and a letter from the LA confirming that the child was looked after immediately prior to the order being made.

The school may request evidence that demonstrates a child was in state care outside of England prior to being adopted.

### **Allocating places**

The Local Governing Body will only allocate places on the basis of determined admissions arrangements. Any decisions to offer or refuse places will be decided by the Local Governing Body or an admissions committee established by the Local Governing Body. A clear record will be kept of all decisions made on applications, including in-year applications.

The Local Governing Body will not refuse admission for a child solely on the basis that:

- They have applied later than other applicants.
- They are not of the faith of the school.
- They followed a different curriculum at their previous school.
- Information has not been received from their previous school.

Pupils not of usual school age will not be given less of a priority where the school is oversubscribed.

In the event that parents of a child wish for their child to be admitted outside their normal age group, the school's headteacher will assist the Local Governing Body in deciding on which year group the child will enter. Once a decision has been reached, the child's parents will be informed in writing along with an explanation of how the decision was reached and any reasons why.

For children of UK service professionals and crown servants, the following procedure will be adhered to:

- A place will be allocated to the child in advance of the family arriving in the area named in the application form, where one is available.
- The application must be accompanied with an official letter confirming the relocation date.
- The address at which the child will live will be used when considering the application against the oversubscription criteria – a Unit or quartering address must be used where this is requested by the child's parents.
- The application will not be refused on the grounds of the child not currently living in the area or not currently having an intended address, nor will places be uniquely reserved.
- The arrangements for service children will be in line with the government's commitment to removing disadvantage for service children.

The school must admit all children who have an EHC plan where the school is named. Children with SEND who do not have an EHC plan will be treated equally to all other applicants in the admissions process. This includes children who may need extra support or reasonable adjustments to be made. The details of the school's SEND provision can be found in the Special Educational Needs and Disabilities (SEND) Policy and SEN Information Report available on the school website.

### **Offers**

All offers will be made on National Offer Day, i.e. 16 April or the next working day where this date falls on a weekend or bank holiday.

Where the school is oversubscribed, the Local Governing Body will rank applications in accordance with the determined arrangements, and will ensure that only one offer will be made per child by the LA.

### **Withdrawing an offer**

An offer will be withdrawn if it has been made in error, or if the offer was made via a fraudulent or misleading application. If any application is found to be fraudulent after a child has started at the school in the first term of the new academic year, the school may withdraw the place. If the fraudulent application is found after this time, the pupil will not be removed.

## **7. In-year admissions**

The school will follow the same process for in-year admissions as for admissions at the start of the academic year.

The Local Governing Body will publish in-year arrangements on the school website by 31 August each year, detailing how applications will be dealt with between 1 September until the following 31 August. These arrangements will set out how parents can apply for a school place.

Where the school has places available in-year, it will offer a place to every child who has applied for one without condition or use of oversubscription criteria, unless to do so would be to prejudice the efficient provision of education or use of resources.

Applications can be made in year to the LA – instructions on how to do this are provided on the Local Authority website: [www.derbyshire.gov.uk](http://www.derbyshire.gov.uk).

All such applications will be considered and if the year group applied for has space available, then a place will be offered. If a place is not available, then the child's parents can ask for their child's name to be added to the appropriate waiting list. As with admissions at the start of the academic year, parents whose applications are turned down are entitled to appeal through the process outlined below.

The LA will notify all parents within 15 school days of receipt of an in-year application of the outcome of this application.

Where an offer is accepted, the school will make arrangements for the pupil to start as soon as possible.

### **LA in-year coordination scheme**

The school will inform the LA by 1 August of whether it will participate in the LA's in-year coordination scheme and will send any relevant information for the LA to publish on its website.

Where the school is participating in the LA coordination scheme, the school will provide the LA with details of the number of places available no later than two school days following the request of such information from the LA. The school will also provide information to parents about how they can find details on the relevant scheme.

## **8. Waiting list**

For admissions at the start of the academic year, the school will operate a waiting list which is maintained until 31 December on year of entry. The list will set out the priority for places in the same order set out in the oversubscription criteria. When additional children are placed on the waiting list,



the list will be re-ordered in line with the oversubscription criteria – no pupil will be prioritised based on when their name was added to the list.

The Local Governing Body will make clear in the admissions arrangements the process for requesting admission outside of the normal age group for the admissions round.

Parents may request that their child is placed on the waiting list if they are not successful in receiving a place. Where a place becomes available, it will be offered to the parents of the child at the top of the list.

For in-year admissions, if there is a waiting list for that year, the child will be placed on a waiting list until a space becomes available, or the child finds a new school setting. The list will set out the priority for places in the same order as admissions at the start of the year – when a place becomes available, it will be offered to the parents of the child at the top of the list.

If a child on the waiting list is offered a position at the school, the parents will be notified by letter and will have the option of accepting or rejecting the place.

## **9. Admissions appeals**

When informing parents of their unsuccessful admissions application, a letter will be sent which includes the reason why admission was refused; information about the right to appeal; the deadline for lodging an appeal and the contact details for making an appeal. Parents will be informed in the letter that, if they wish to appeal, they must make the appeal in writing. Grounds for appeal are not limited.

### **Appeals hearings**

The Local Governing Body will publish an appeals timetable on the school website by 28 February each year. The timetable will comply with section three of the 'School Admission Appeals Code'. Appeals will be lodged and heard for the normal admissions round within 40 school days of the deadline for lodging appeals.

For late applications, appeals will be heard within 40 school days from the deadline for lodging appeals where possible, or within 30 school days of the appeal being lodged. For in year admissions, appeals will be heard within 30 days of the appeal being lodged.

### **Complaints**

Appellants do not have the right to more than one appeal in respect of the school for the same academic year unless, in exceptional circumstances, the Local Governing Body has accepted a second application from the appellant due to a material change in the circumstances of the parents, child or school but still refused admission. Appellants can apply for a place at the school for a different academic year. If appellants have an issue with the appeal process, they can complain to the Secretary of State.

## Appendix A

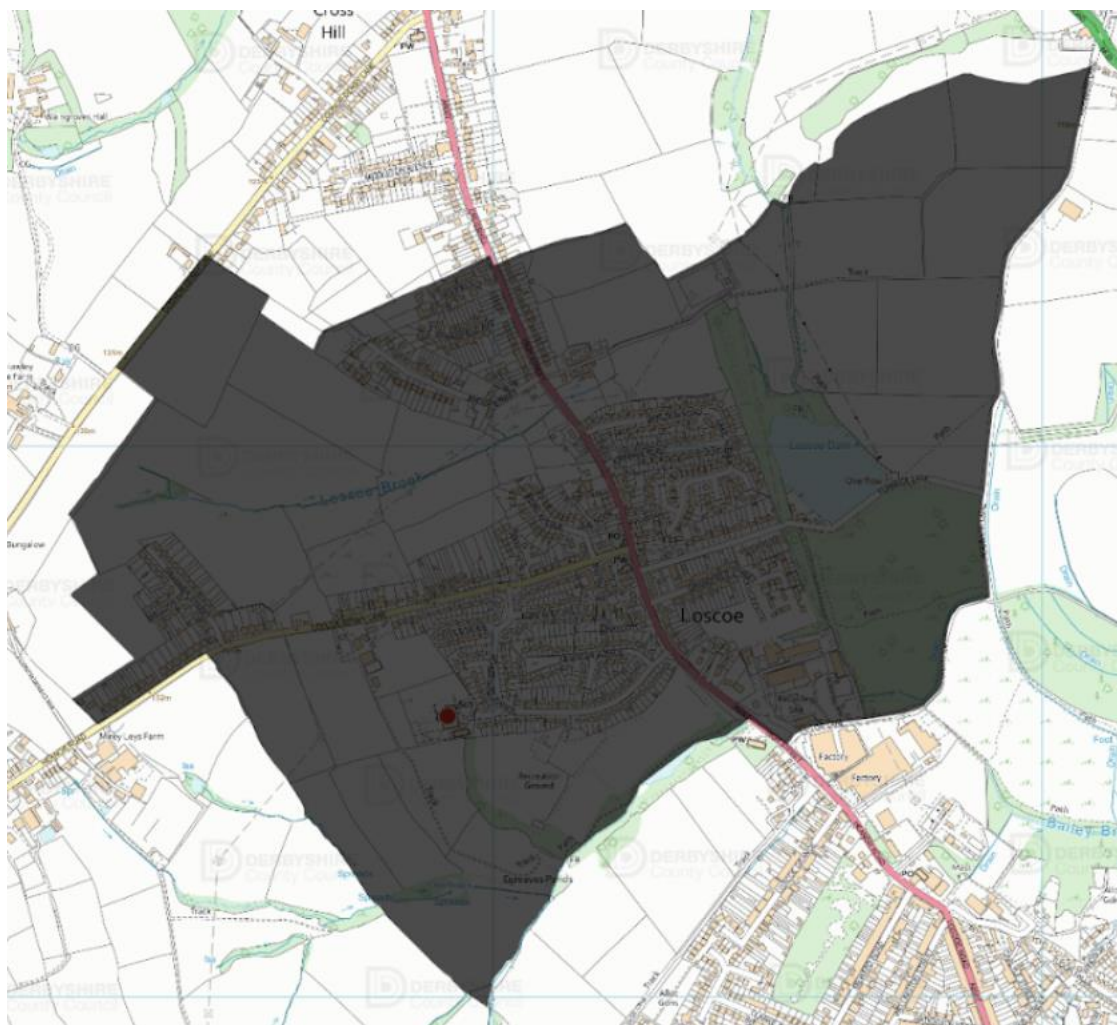

A more detailed map is available here: [Derbyshire Mapping Portal](#)