

2020 Measure D Project - Roads List

| Road Name | BegLocation | EndLocation | District | Treatment | Length (mi) |
|-------------------|-------------------|------------------|----------|-------------------------------|-------------|
| BENEDICT AV | CABRILLO AV | W END | 1 | Rubber Cape | 0.02 |
| BENSON AV | THURBER LN | N END/TIFFANI CT | 1 | Rubber Cape w/ Digouts | 0.39 |
| BOWMAN CT | BENSON AV | S END | 1 | Rubber Cape | 0.02 |
| TIFFANI CT | BENSON AV | S END | 1 | Rubber Cape | 0.13 |
| LILLIAN WY | N END | S END | 1 | Rubber Cape w/ Digouts | 0.09 |
| SEQUOIA DR | WINKLE AV | THURBER LN | 1 | Rubber Cape w/ Base Treatment | 0.21 |
| TWIN HILLS DR | THURBER LN | LILLIAN WY | 1 | Rubber Cape w/ Base Treatment | 0.16 |
| CHIRCO AV | S END | GERMAINE AV | 1 | Rubber Cape w/ Base Treatment | 0.19 |
| GERMAINE AV | S END | CABRILLO AV | 1 | Rubber Cape w/ Digouts | 0.13 |
| HELEN AV | THURBER LN | PESTANA AV | 1 | Rubber Cape w/ Digouts | 0.11 |
| HELEN CT | HELEN AV | S END | 1 | Rubber Cape w/ Digouts | 0.06 |
| PESTANA AV | HELEN DR | GERMAINE AV | 1 | Rubber Cape w/ Digouts | 0.29 |
| SERRELL AV | CHIRCO AV | W END | 1 | Rubber Cape w/ Base Treatment | 0.10 |
| SEACLIFF DR | SANTA CLARA AV | BROADWAY | 2 | Rubber Cape w/ Digouts | 0.54 |
| SANTA CRUZ AV | BROADWAY | SEACLIFF DR | 2 | Rubber Cape w/ Digouts | 0.29 |
| SAN BENITO AV | SEACLIFF DR | SEACLIFF DR | 2 | Rubber Cape w/ Digouts | 0.13 |
| EAST ST | SANTA CRUZ AV | CENTER AV | 2 | Rubber Cape w/ Digouts | 0.06 |
| VALENCIA AV | EAST ST | SEACLIFF DR | 2 | Rubber Cape w/ Digouts | 0.23 |
| SANTA CLARA AV | SEACLIFF DR | CENTER AV | 2 | Rubber Cape w/ Digouts | 0.17 |
| EL CAMINO DEL MAR | SEACLIFF DR | CENTER AV | 2 | Rubber Cape w/ Digouts | 0.21 |
| LAKEVIEW RD | STATE HIGHWAY 129 | COLLEGE RD | 4 | Rubber Cape w/ Digouts | 1.14 |
| PLATEAU DR | HWY 9 | LAUREL DR | 5 | Rubber Cape w/ Digouts | 0.30 |
| VALLEY DR | LAUREL DR | PLATEAU DR | 5 | Rubber Cape w/ Digouts | 0.17 |
| LAUREL DR | HWY 9 | HILLSIDE DR | 5 | Rubber Cape w/ Digouts | 0.25 |
| ADA AV | VALLEY DR | PLATEAU DR | 5 | Rubber Cape w/ Digouts | 0.07 |
| GUSHEE ST N | FELTON EMPIRE RD | HIHN ST | 5 | Rubber Cape w/ Digouts | 0.25 |
| GUSHEE ST S | HIHN ST | LAUREL DR | 5 | Rubber Cape w/ Digouts | 0.19 |
| RUSSELL AV | HWY 9 | VALLEY DR | 5 | Rubber Cape w/ Digouts | 0.10 |
| HIHN ST | HWY 9 | ECM MARKER | 5 | Rubber Cape w/ Digouts | 0.22 |
| KIRBY ST | HWY 9 | GUSHEE ST | 5 | Rubber Cape w/ Digouts | 0.04 |

Total: 6.26

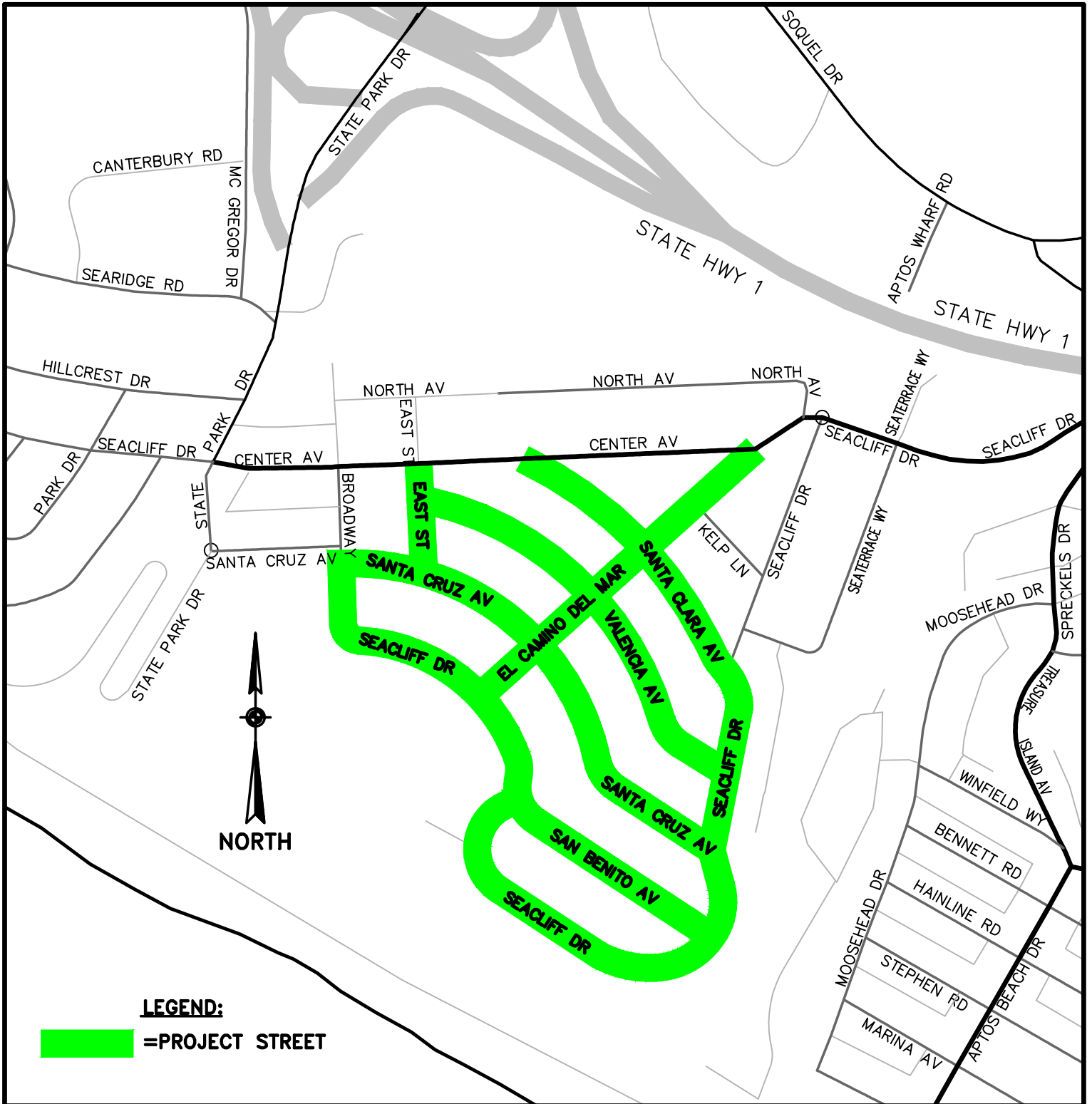

LEGEND:

=PROJECT STREET

2020 MEASURE D PROJECT

VICINITY MAP
DISTRICT 2 ROADWAYS

DESIGN: DAM/CRC
DRAFTING: DAM
CHECKED: CRC

DATE: 11/21/19
SCALE: 1"=400'
JOB NO: -

SHEET
D2

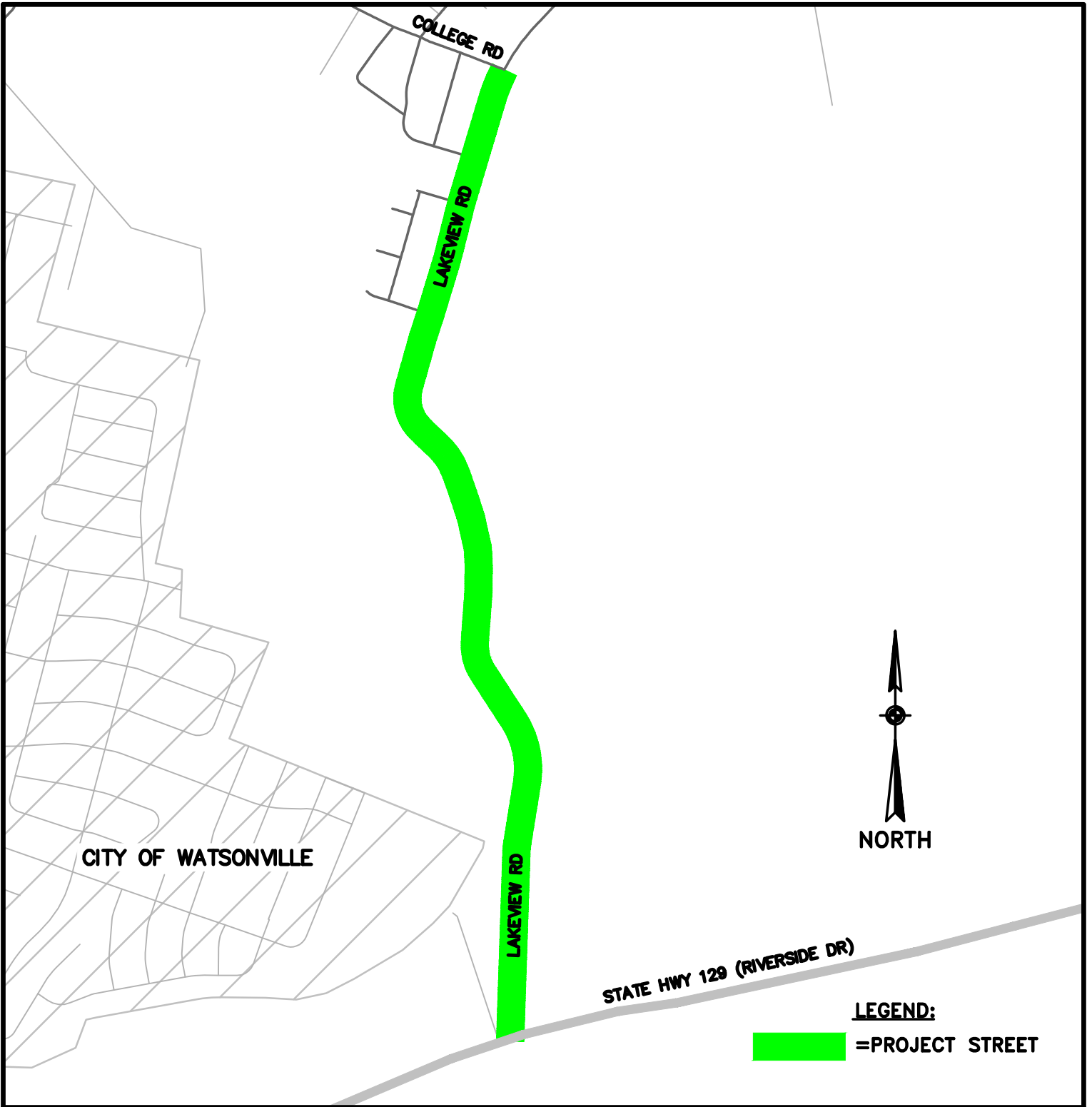

2020 MEASURE D PROJECT

VICINITY MAP
DISTRICT 4 ROADWAYS

DESIGN: DAM/CRC
DRAFTING: DAM
CHECKED: CRC

DATE: 11/21/19
SCALE: 1"=800'
JOB NO: -

SHEET
D4

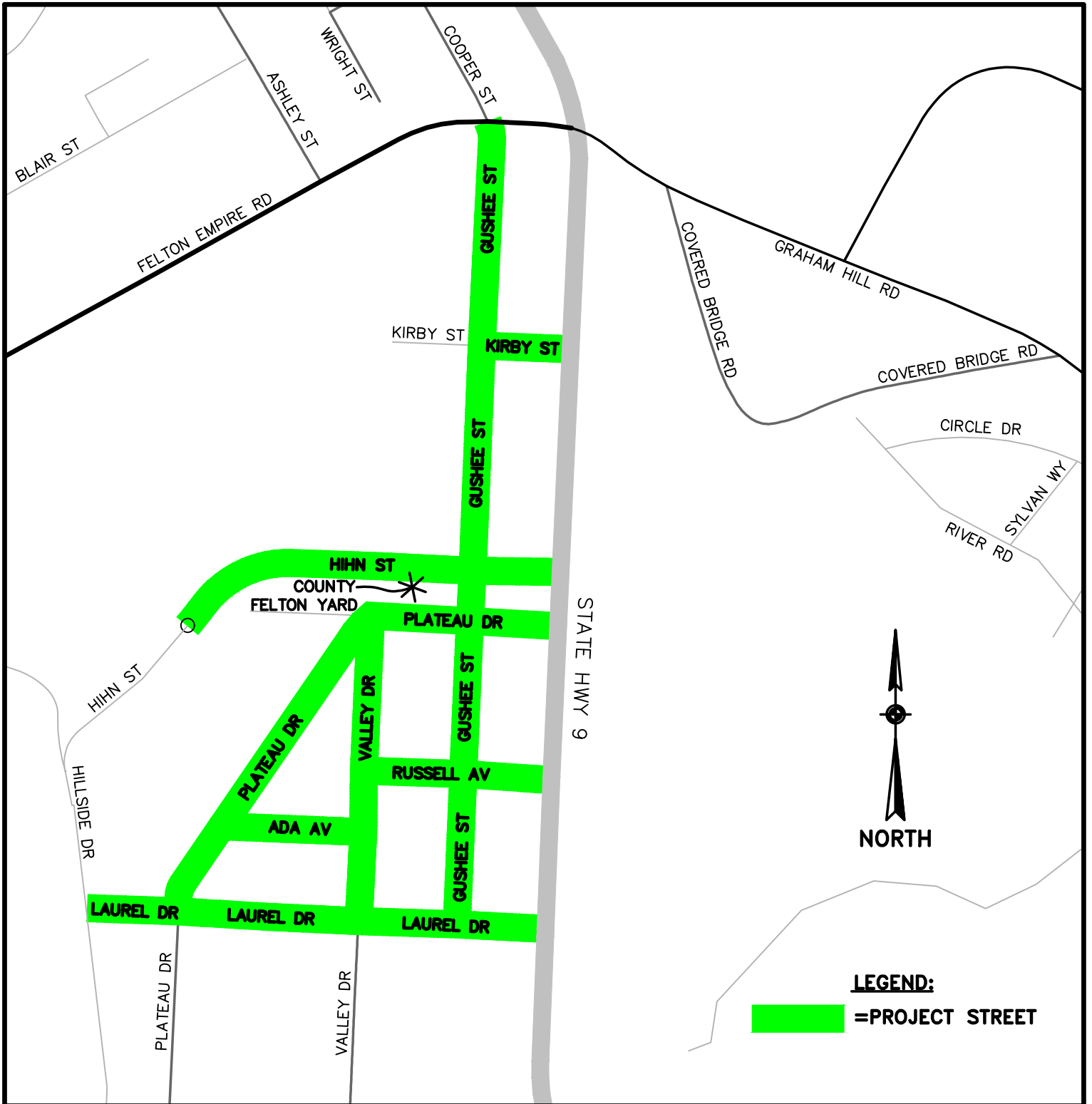

2020 MEASURE D PROJECT

VICINITY MAP
DISTRICT 5 ROADWAYS

DESIGN: DAM/CRC
DRAFTING: DAM
CHECKED: CRC

DATE: 11/21/19
SCALE: 1"=400'
JOB NO: -

SHEET
D5