

****THE VECTOR III® HYPOTHESIS:**

By appropriately applying Newton's Law III and Wolff's Law, so as to interact synergistically in 3 planes of space concomitantly, it is feasible to remodel the supporting alveolar bone in such a way as to move the tooth with its' socket and supporting bone as a physiologic unit.

**VECTOR III®
INTERACTIVE ORTHODONTIC SPRING
SYSTEM**

U. S. Pat # 5,984,675

Patients choose **VECTOR III®** 90%+ of the time and the satisfaction rate approaches 100%, a truly remarkable choice.

Contact your doctor today at:

VECTOR III®
See our website at:
www.VECTORIIIORTHO.com

All rights reserved
VECTOR III® 2006
U.S. Pat. # 5,984,675

Manufactured by:
VECTOR III® Orthodontics

Reprints # IOSS/20/pack

Patient Information

VECTOR III®

**NOT JUST ANOTHER SPRING
A DIFFERENTIAL, BIOANALYTIC™
MECHANICAL, INTERACTIVE, FORCE
SYSTEM, CAPABLE OF MOVING TEETH IN
3 PLANES IN SPACE SIMULTANEOUSLY**

**VECTOR III®
INTERACTIVE ORTHODONTIC SPRING
SYSTEM™** custom ordered for an individual

**VECTOR III® can open enough space
and move this cuspid into place in just
2 MONTHS & 1 DAY!**

** see **VECTOR III® HYPOTHESIS**

start of treatment



**NO
TEETH
EXTRACTED**

**NO
HEADGEAR
NEEDED**

**THIS IS RESULTS!!
PROGRESS 2 MONTHS & 1 DAY**

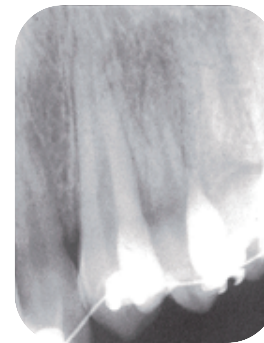

NOTE the positive effects of **VECTOR III®** on the adjacent bone in an actively moving tooth, the bone is moving with the tooth.



VECTOR III® spring/segments, when added to the conventional edgewise appliance for 5-12 weeks, produce a synergistic phenomenon called **INTERACTION.**

The patient option for the **VECTOR III®** interactive custom ordered spring system is cost effective and time efficient.

The customary additional fee is \$300.00.

The expected treatment time saved is at least 6 months usually more.

The national average of treatment time is 24-30 months.

Ask your doctor if the **VECTOR III® Interactive Spring System** is an indicated option for your treatment.

VECTOR III®, with its **BioAnalytic™** mechanics, accomplishes five universal orthodontic objectives better than any other bio-mechanical device, IE;

1. Moves teeth faster.
2. Moves teeth with less discomfort.
3. Moves teeth with less potential root damage.
4. Controls the **ROOTS & CROWNS** while moving teeth differentially in 3 planes in space simultaneously providing enhanced retention stability.
- 5.** Defers the decision and significantly reduces the need, for permanent tooth extraction in the most common indication, severely malposed teeth. The decision to extract teeth or not, can be deferred 5-12 weeks with the **VECTOR III® SPRING SYSTEM** as a custom option. Unlike conventional orthodontic treatment **VECTOR III®** controls the **ROOTS AND THE CROWNS**. The concern of "round-tripping" the teeth (forward & back again) with the net result of the roots being forward farther than before treatment is no longer a concern with **VECTOR III®**. By deferring the decision to extract permanent teeth for 5-12 weeks, the evaluation of the facial profile, tooth alignment and arch form, can be made by the patient, parents and doctor without a chance of error or compromise.

****5.** In a survey given to the patients and parents the #1 most important factor in using the **VECTOR III®** Spring System was the ability to defer the decision to extract teeth. After the initial 5-12 week period of using the springs the determination to extract permanent teeth could be made without a chance of error or compromise.

EXAMPLE OF VECTOR III® & VECTOR III® CLASSICS WIRES™ ON UPPER AND LOWER SEVERELY MALPOSED TEETH BEGINNING PHOTOS

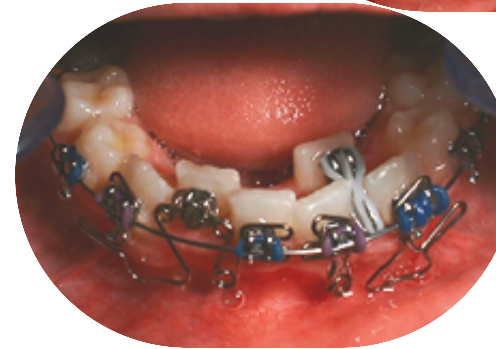

PROGRESS PHOTO 3 MONTHS 29 DAYS.



**NO
TEETH
EXTRACTED**

**NO
HEADGEAR
NEEDED**

VECTOR III® is being acclaimed by educators and clinicians as being the greatest advancement in the standard of orthodontic care in 30+ years.