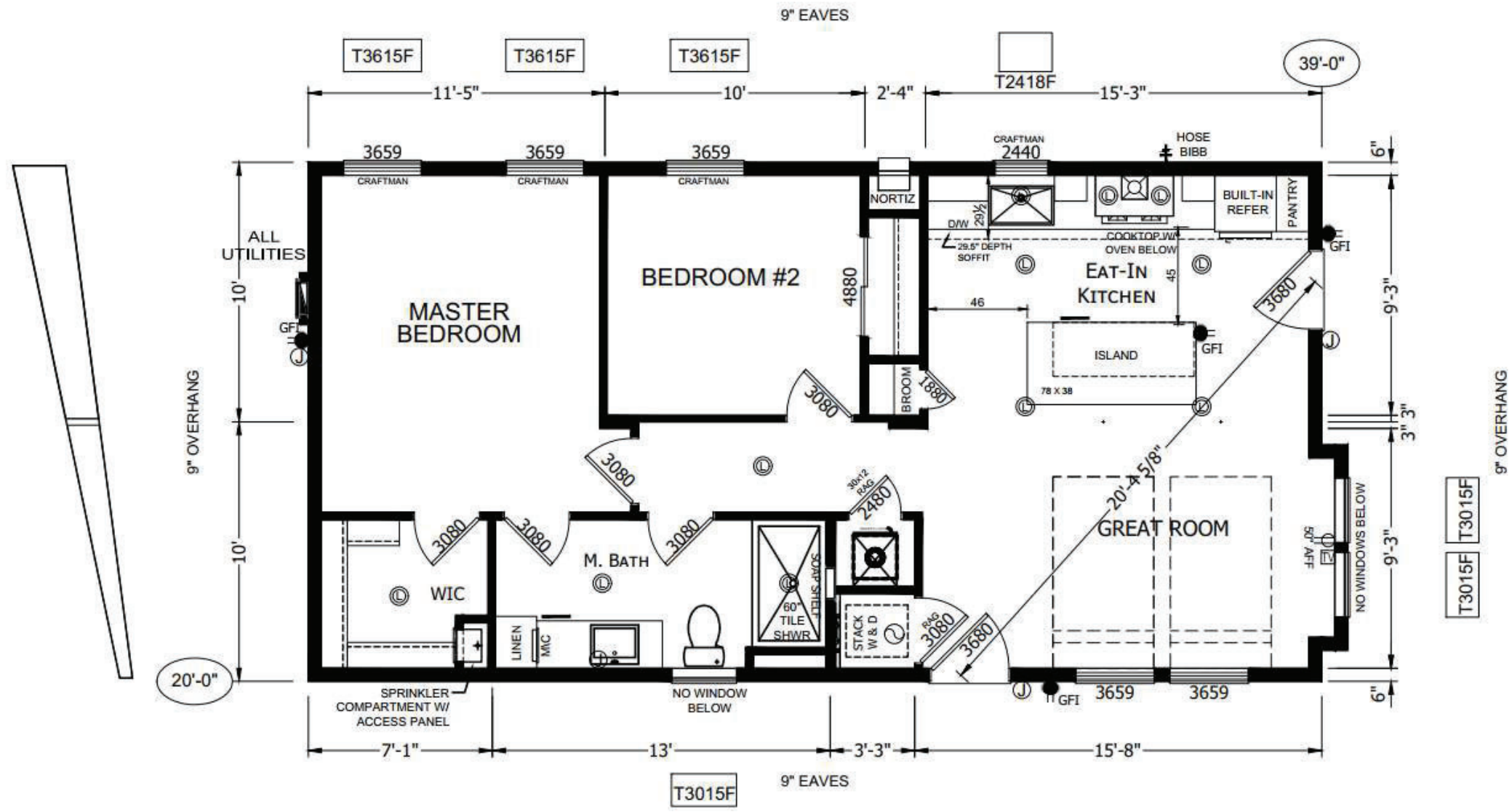
9" EAVES
T3615F
T3615F
T3615F
T2418F
39'-0"
11'-5"
10'
2'-4"
15'-3"
3659
3659
3659
CRAFTMAN
CRAFTMAN
CRAFTMAN
CRAFTMAN
2440
HOSE BIBB
NORTIZ
BUILT-IN REFER
PANTRY
D/W
29½
29.5" DEPTH SOFFIT
COOKTOP W/ OVEN BELOW
GFI
ALL UTILITIES
MASTER BEDROOM
BEDROOM #2
4880
EAT-IN KITCHEN
45
46
3680
ISLAND
78 X 38
BROOM
1880
3080
3080
30x12 RAG
2480
20'-4 5/8"
GREAT ROOM
WIC
M. BATH
LINEN
MIC
SOAP SHELF
60" TILE SHWR
STACK W & D
RAG
3080
3680
50" AFF
NO WINDOWS BELOW
9" OVERHANG
10'
10'
20'-0"
SPRINKLER COMPARTMENT W/ ACCESS PANEL
NO WINDOW BELOW
GFI
3659
3659
6"
9'-3"
3"
3"
9'-3"
6"
T3015F
T3015F
7'-1"
13'
3'-3"
15'-8"
T3015F
9" EAVES