

2023/2024 ANNUAL REPORT



MESSAGE FROM LEADERSHIP

Dear Partners and Friends:

As we come to the end of another fiscal year, let's look back at some of the highlights and see what we achieved together.

Because the need for our services remained high, we advanced the safety and healing of survivors in a variety of ways. For the first time we instituted a Medical Advocacy Program to expand our efforts to educate and train the medical community about available domestic violence resources, so that they can share information with their patients. We continued our contract with a Certified Trauma Therapist to not only address the essential therapeutic needs of our survivors but to also provide a vicarious trauma support group for staff, which is essential in preventing burnout. We formed an ongoing partnership with Randi's House of Angels by providing programming to children and families. A closer relationship with Safe Harbour helped us move survivors from our emergency shelter to longer-term housing in their facility more expeditiously. DVSCP counselors provided opportunities for families to connect by hosting quarterly family events, such as carving pumpkins for Halloween, making gingerbread houses, and showing movies.

Our Pub-Ed department put more focus on Perry County this year. Out of the 842 educational/awareness activities, 300 were provided in Perry County along with 14 primary prevention programs. A somatic walking group was started there, offering participants an opportunity to discuss issues while being out in nature. Other important achievements include DVSCP working with several other non-profits to host a family event at Hope Station called Healing Through the Arts. Every non-profit offered a craft or game table for children. We are so grateful for courageous professional staff who deeply care about making a difference in the lives of victims/survivors of domestic violence. They do it with commitment, dedication and compassion.

The Board of Directors had a great year leading the agency, especially with fundraising. We raised \$45,075 in corporate sponsorships and a total of \$24,480 with virtual, live and silent auctions. This was the first year we participated in Match Madness and because you came through in a big way, we were awarded \$22,350.00. The financial position of this agency remains strong and healthy. We are grateful to the members of the Board for their steadfast commitment to our mission through their guidance, support, giving, volunteerism and advocating for the most vulnerable amongst us.

Lastly, we've come a long way, but we still have a long way to go. We could not do what we do if we didn't have a whole community of supporters behind us. You have stepped up in so many ways. Thank you for sharing our commitment to safety and dignity for everyone and for standing with and standing by every survivor in our community.



Matthew Sadler, Board President



Sonya Browne Executive Director

OUR MISSION

DVSCP supports the empowerment of those who are experiencing domestic violence through the provision of **equitable** and **inclusive** direct services and the promotion of nonviolence through social and systems change.

PROGRAM GOALS

Goal 1: Provide a full array of services to victims of domestic violence to include crisis intervention, shelter, counseling and advocacy, court accompaniment, safety planning, goal planning, and referrals to other agencies/resources.

Goal 2: Work with local social service agencies to transition clients to safe and affordable housing.

Goal 3: Provide a coordinated community response to violence against women and children.

Goal 4: Work collaboratively with social service agencies and the medical community to assure their understanding of the dynamics of abusive relationships and the cycle of abuse.

OUR IMPACT

Thanks to your support.

1,311
TOTAL SERVED

Includes all adults and children who utilized one or more DVS programs or services.

466
PFAs

384
in Cumberland County

82
in Perry County

1,404
HOTLINE CALLS

111 met 'high risk of death' criteria and 78 needed translation services.
Staff also sent/received 2,081 hotline text messages.

3,300
COUNSELING
HOURS

For adults and children

112
AMEND
PARTICIPANTS

87
group members in
Cumberland County

25
group members in
Franklin County

184
SHELTERED

Includes 105 adults and 79 children totaling 5,225 shelter nights, 75% of whom were safely relocated.

1,494
REFERRALS

Common referrals include MidPenn Legal Services, housing providers, and cash assistance.

72% of clients follow up on referrals and support services.

EDUCATION & OUTREACH



842
education & outreach efforts reaching
2,224
total people.

A SURVIVOR STORY

Meet Ruth

What began as a fairy tale relationship quickly transformed into what would become a nightmare lasting decades. Meet Ruth.

When Ruth met Henry, he was charming, well-traveled, educated and had an endless supply of compliments and flattery for her. After dating for a few months, he was basically living with her and there were talks of marriage and children.

While Ruth knew he was recently let go from his full-time job, he had a part-time job and was paying his way, so what may have been a red flag seemed like someone just down on his luck. He was very positive, calling her a muse for his art and music. She thought she had found her soulmate. Right after she found out she was pregnant with the couple's only child, things began to take a turn.

He was slowly changing, becoming cruel and manipulative. Over the next 9 years, he would use accusations, horrific stories about her and those she cared about, and ultimately their son, to control Ruth. She often feared for her life. He accused her of having affairs, would follow her to work, and watched her wherever she went. He questioned whether their baby was his, insisting she had affairs the entire time she was pregnant. He demanded to go everywhere with her and would accuse her of sleeping with whoever she happened to smile at during their outings.

"When you have this person who you love but who constantly criticizes you, puts pressure on you, and makes awful accusations about you and your family and friends, it causes you to question everything, and you agree to things you wouldn't normally do, even when it goes against your better judgement," Ruth commented.

While most of Henry's abuse toward Ruth was psychological, if she tried to walk away during an argument, he would grab her arms. If she fought back, he would escalate it, throwing her to the ground and pinning her down. While there were no punches or severe marks left behind, Henry made sure she knew that he had control over her. Afterwards, he would claim it was self-defense because she tried to fight back, causing her to question herself, thinking maybe his version was the truth. He would tell her every day all the things that were wrong with her - comments about her body, especially after the baby was born, about their sex life, about what a terrible mother she was. He accused her family of being child predators and would later tell their son these same lies. He monitored her phone activity and at one point sent an explicit photo to several of her friends and coworkers from her account.

The mental abuse he inflicted on Ruth took its toll – she was confused, anxious, and depressed, not knowing what to believe and constantly on edge that she was going to upset him. By the time the baby was a few years old, Ruth hit her breaking point and told Henry it was over, and he needed to move out.

Unfortunately, Henry's abuse was escalating, and he was making blatant threats like, "You will never leave," or "You'll be dead before you ever leave this house." While they were just words, Ruth felt the weight behind them and was terrified of how far he would take things if she tried to leave. Henry didn't work, didn't pay any bills, and

she later found out that he had been taking money out of her bank account. Ruth decided to get Henry evicted and file for full custody of their son.

She met with a lawyer who immediately advised her to get a Protection From Abuse order (PFA). Ruth was shocked. She knew Henry was difficult, but she had never considered herself a victim of abuse.

With her son in mind, knowing she would still have to co-parent with Henry, she sat him down and explained that she was filing a PFA to have him evicted. She offered to pay his moving expenses to encourage him to leave. Henry refused, stating, "The only way I'm leaving this house is if you're dead." Ruth wholeheartedly believed that Henry was capable of murdering her after years of him telling her horribly dark, twisted things. She knew he had a gun, and he repeatedly threatened to bludgeon her with tools.

The day after her conversation with Henry, she took her son to her parents and called our agency. Staff fit Ruth in that day to complete her paperwork to file a PFA. Throughout the PFA process, Ruth was a wreck. After years of living in a high stress situation, she was hopeful that she would finally get away from Henry. She was also scared that if he found out what was happening, he would find their son and vanish. Her parents took the boy into hiding while Ruth worked through the PFA process. DVSCP offered Ruth shelter, but she was afraid if she left her home, Henry would change the locks and establish residency. She knew she needed to keep her home to safeguard her future and that of her son.

After sharing her history with Henry, she was quickly granted the PFA. During the first few weeks, Henry repeatedly came to Ruth's home, sent hundreds of threatening text messages that included vivid death threats, and was even caught on her security cameras removing the light bulbs from her outdoor lights. Within the first four weeks, Henry was convicted of violating the PFA five times. Ruth reported the first several violations, but there were no significant consequences, and Henry's harassment would continue. "The police don't want to be involved because I'm not hurt, I'm not in the hospital, I didn't get my face smashed, and they know the judge won't do anything, so it's just a waste of their time," remarked Ruth.

Throughout the PFA process, Henry was eventually convicted of 7 violations. Countless other incidents happened that Ruth didn't report, partly because she knew nothing would happen and because she was already in danger of losing her job due to the amount of work missed for court appointments concerning Henry.

Today, Ruth continues to co-parent with Henry, which has been a challenge. She focuses on the good times with her son – watching a movie, playing a game, sitting next to him on the couch reading. Her son has shared that while he loves his father, he knows there is something really wrong with him.

To aid survivors like Ruth, DVSCP's Advocacy Committee is working with several key legislators on a bill to increase consequences for PFA violations and is hoping to have a bill in place for consideration by early 2025. To learn more about our Advocacy Committee's work or how you can get involved, please visit our website at www.dvscp.org.



HIGHLIGHTS of your generosity during FY 23/24.

Last summer, DVSCP worked to upgrade our children's outdoor play area. Thanks to many generous donors, our shelter kiddos now have a mud kitchen, cedar wooden playhouse, play cottage, and play food, new balls, chalk, water balloons, bubbles and more! Thank you for making the Shelter a fun place for our smallest clients!



The Target Circle results are in!

Thanks to everyone
who voted.

circle NONPROFIT PARTNER



DVSCP was selected by Target to participate in their charitable giving campaign through the Target Circle App. From July—September 2023, supporters cast 99,230 votes raising over \$2,750 for our agency!

Thank you to everyone who cast a vote in favor of DVSCP!

DVSCP participated in the Partnership for Better Health's Match Madness Campaign in March. Individual donors, plus the Partnership's match, helped our agency raise \$22,350

Thank you to everyone who made a gift through this campaign. All money raised was in support of our free services.



DVSCP's 'Share a Meal at the Shelter' program is still going strong. Thank you to all the incredible groups and individual volunteers who've provided take-out options or homemade meals for our support group and shelter clients.

Their kindness and generosity were appreciated by so many!

Members of Carlisle United Methodist Church blessed our agency in multiple ways this year, including participating in our 'Share a Meal' program, and through their donation of 14 easter baskets for our shelter children, and handmade reversible bags filled with useful self-care items for our mamas on Mother's Day!



DVSCP was selected as beneficiary of last fall's New Bloomfield Fall Fest, organized by Utterly Simple Events. We truly appreciated not only the donations from vendors and individual attendees, but also the opportunity to raise awareness of our services in Perry County!

In April, DVSCP held 'Healing Through Art,' a Child Abuse Prevention Month event. More than 40 children and their families joined the agency at Memorial Park in Carlisle for art workshops, live music, food trucks, games, community partners and more. The outpouring of support was truly incredible!!



DVSCP hosted a Volunteer Appreciation Breakfast to express our gratitude for our amazing volunteers. They selflessly dedicate their time, skills, and passion to create positive change for our clients. Thank you for making a difference in our agency and in the lives of our clients!

The Board and Staff of DVSCP would like to extend a heartfelt thank you for the many ways you support our agency and efforts. It is through thoughtful contributions like yours that we are able to keep those in our community experiencing abuse safe and comfortable as they work to rebuild their lives.

FINANCIALS

For every \$1.00 donated to DVSCP, \$0.88 goes to our programs and services. According to Boyer & Ritter, LLC, Certified Public Accountants, human service nonprofits have an expense ratio of 65-70%; DVSCP’s ratio is 88%.

A full financial report for fiscal year 2023/2024, provided by Boyer & Ritter, is available by scanning the QR code below or by visiting www.dvscp.org/audited-financial-statement/.

Funding Sources

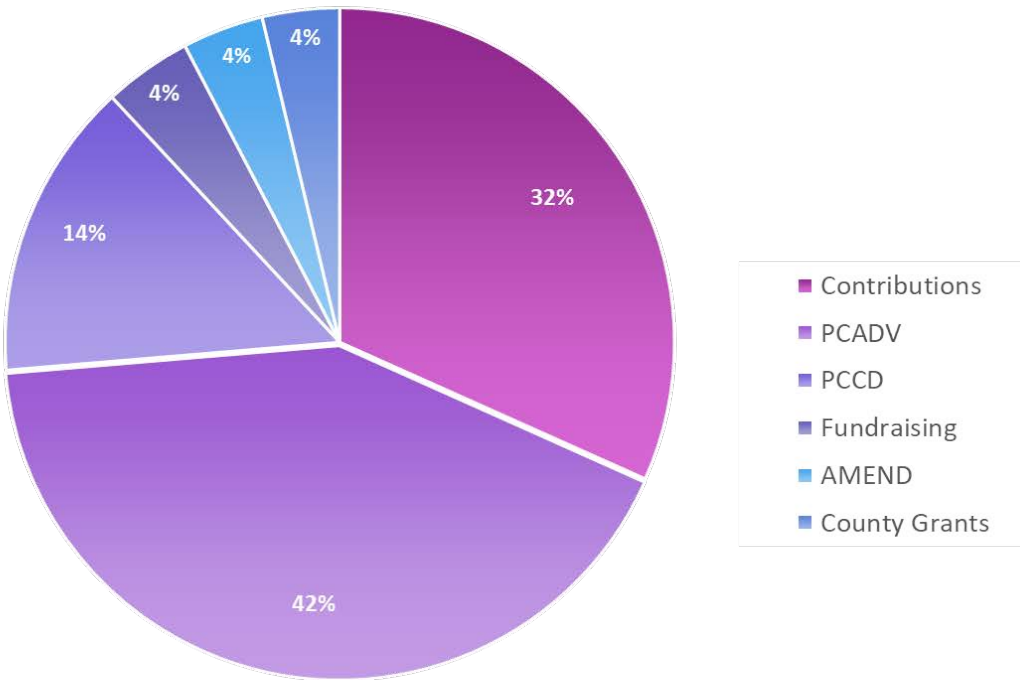

Expense Ratio

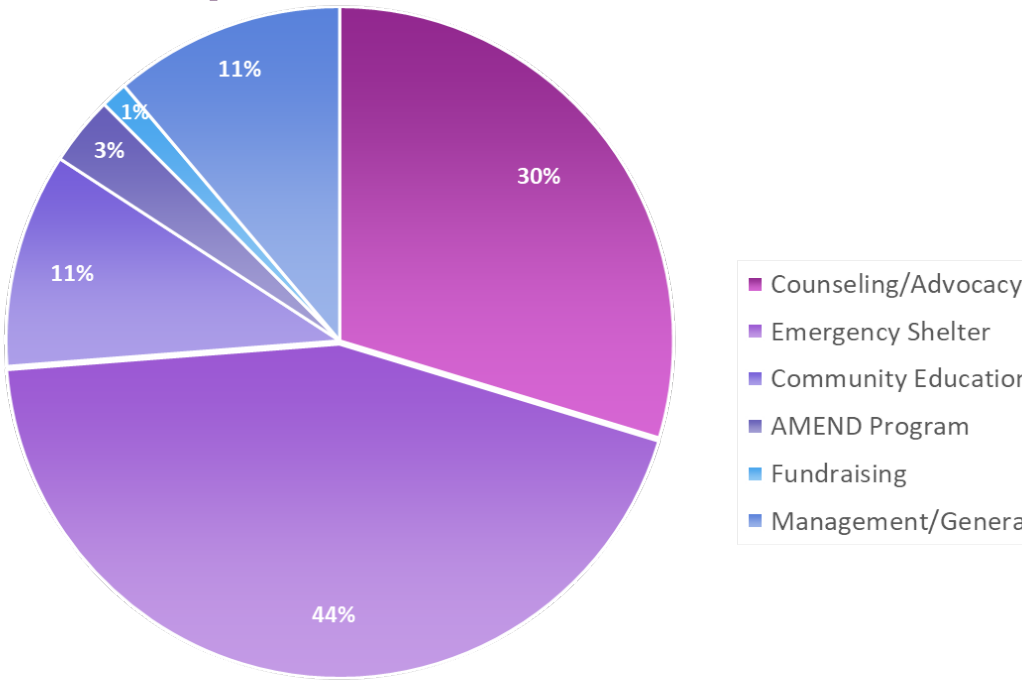

Key Program Funders

Pennsylvania Coalition Against Domestic Violence	\$487,392
Pennsylvania Commission on Crime & Delinquency VOCA Grant	\$225,508
Pennsylvania Commission on Crime & Delinquency STOP Grant	\$25,000
United Way of the Capital Region	\$44,171
United Way of Carlisle & Cumberland County	\$22,648
United Way of the Shippensburg Area	\$6,000
The Stabler Foundation	\$37,500
Chilton Foundation	\$25,000
ESG County Grant	\$20,000
Emergency Food & Shelter Grant	\$18,111
Betty & Leo Balzereit Foundation	\$15,000
Alexander Stewart Foundation	\$13,000
CommunityAid Foundation	\$12,500
Exchange Club of Carlisle	\$10,000
Emergency Shelter Grant	\$10,150
The Royer Foundation	\$6,000
Diocese of Harrisburg	\$5,000
The Malpezzi Family Fund	\$5,000
Members 1st Foundation	\$5,000

DVSCP’s Advocacy Committee met with several state legislators during the PA Coalition Against Domestic Violence’s Lobby Day in May. The Committee’s goal was to encourage support of a budget increase to cover the expanding need for services.

Two survivors also attended and bravely shared their personal stories as part of an initiative to address the lack of consistent legal consequences for Protection from Abuse Order violations.



THANK YOU

FY 23/24 supporters

CORPORATE SUPPORTERS

Allen Distribution
Alliance Financial
America Legion Failor-Wagner Post 421
AmeriChoice Federal Credit Union
Belco Community Credit Union
Better View Window & Doors
Boyer & Ritter, LLC
Capital Blue Cross
Capitol Computer Systems
Central Wedge Cheese Shop
Century 21 Realty Services
Classic Drycleaners and Laundromats
Cornerstone Coffeehouse
Deibler Insurance Associates, Inc.
DER Harrisburg Maennerchor
Diamond Automatic Sprinklers
Farnham Insurance
Fields Family Dentistry
Folium, Inc.
Grazery LLC
Kirbtech LLC
L.B. Smith Ford Lincoln
Lisa Obrien Interior Designs
Love's Travel Stops & Country Stores
M&T Charitable Foundation
Members 1st Charitable Foundation
Mid Penn Bank
Organic Remedies, Inc.
Orrstown Bank
Partners in Women's Healthcare, PC
Penn State Health/Highmark
Pennsylvania Retina Specialists, P.C.

Salon Platinum LLC
Select Medical Corporation
Skiles Excavating, Inc.
South Mountain American Legion Post #674
SPAtacular Escapes
Summit Pointe Advisors
Susquehanna Valley Federal Credit Union
The GIANT Company
Trisha A Salder Foundation
Tuckey Restoration, Inc.
UPMC Pinnacle

CHURCHES, CLUBS, & FOUNDATIONS

Beta Sigma Phi-Laureate Epsilon Rho
Big Spring Presbyterian Church
Camp Hill Lions Club
Camp Hill Presbyterian Church
Carlisle Kiwanis Club Foundation
Carlisle Rotary Club Foundation
Centre Presbyterian Church
Christian Life Assembly
CommunityAid
County of Cumberland
Donald B. & Dorothy L. Stabler Foundation
Exchange Club of Carlisle
First Presbyterian Church
First United Church of Christ
Good Shepherd Lutheran Church
Kiwanis Club of Upper Allen
Lawrence L. & Julia Z. Hoverter Charitable Foundation
Life Energy Enterprises Inc.

Network for Good
New Cumberland Woman's Club
Otterbein United Methodist Church
Partnership for Better Health
Presbyterian Women of the Second Presbyterian Church
Rahal Family Foundation
Royer Family Charitable Foundation
Second Presbyterian Church
Shepherdstown United Methodist Church
Shiloh Missionary Baptist Church
Silver Spring Presbyterian Church
St Patrick Parish & School
St Peter Lutheran Church
St. Luke's Episcopal Church
St. Paul Evangelical Lutheran Church
The Betty & Leo Balzereit Foundation
The Foundation for Enhancing Communities
The Mechanicsburg Club
The Meeting House of the Brethren in Christ
The Presbytery of Carlisle
The Rector Church Wardens and Vestrymen
The Robert W. and Virginia C. Chilton Fund
Trinity Evangelical Lutheran Church
United Way of Northeast FL
United Way of Southwestern PA
United Way of the Shippensburg Area
United Women in Faith
Upper Allen Womans Club GFWC
WCC Lions Project Fund

INDIVIDUAL SUPPORTERS

Julia Aguirre
Marjorie Akin
Jennifer Alessio
Robyn Alwi
Dorothy Andrews
William Aungst
Iris Ballard
Sue Baxter

Annie Beck
Kathryn Beck
Beth Bell
Ken and Marcia Berry
Mark Bishop
Timothy Blosser
Kathryn Bogdan
Diane Bohenic
Michael and Joan Bond
Amanda Boone
Carol Bower
Cynthia Bowermaster
Megan Boyle
Patrick Boyle, Jr.
Robert Breighner
Michelle Brode
Sonya and Jay Browne
Rita and Wayne Burke
Margaret Bushey
Margaret Butts
Madelyn Campbell
Mary Watson Carson
Frank and Judy Castrina
Ruby Clements
Jim and Pat Clouse
Amanda and Matthew Conlin
Debra Cornelius
Brett and Lori Crise
Valerie Cromer
Douglas and Debra Crum
Lori Daniels
Dolores Danser
Maria DeGaetano
Wendy Deibler
Denise Deimler
Sheryl Delozier
Thomas and Carole DeWall
Joan and Todd Dickinson
Doris Ditzler
Jeff Ditzler
Mike Dobbs
Kevin Downs

Marsha Dutton
Skip and Anne Ebert
John and Cynthia Eckerd
Sharon Edwards
Virginia Ehr
Dan and Rebecca Eichelberger
John Eichhorn
Janet Ekerovich
Abdul Emadi
Racheal Engle
Elizabeth Felix
Jennika Flothmeier
Nancy Fodor
Norina Foster
Gerald and Barbara Fowler
Brianda Freistat
Tasha Frey
Susan Fulginiti
Wanda and Steve Galbraith
Jamie Gante
Therese Garling
Tara Long and Michael Garrity
Kathy Gates
Wendy Gebb
Barbara Geistwhite
Hubert & Mary Gilroy
Tristin Gleason
Samuel Glesner
Terree Goldstein
Anne Greenawalt
Donna Greenwood
Gayle Gutshall
Michael Gwozdecki
Jeffry Haas
Abbie Hailey
Mary Golab and Edward Halpern
Daniel Hammaker
Linda Hardy
Maryellen Harner
Christine Hawbaker
Sarah Heintzelman
Paul Heishman
Lynn and Gerry Hempt
Teal Hensel
Mira Hewlett
Lucille Hillman
George and Claire Hoffman
Sue Hoffman
Ellen Hopkins
Adam and Lindsay Hough
Kate Hummel
Robert Rains and Andrea Jacobsen
LaToya Johnson
Daniel Jones
Joan Jones
Janet Kacsur
Diana Kerr
Keara Klinepeter
Michael Klochak
PL and Lynn Knight
Barbara Kohutiak

Lindsey Kolaric
Ruth Kovacs
Jean Kretzing
Edward and Theodora Kreuser
Taro Landis
Ella Leary
David Lefin
Tiffany Lehman
Devan Lewis
Carol Lindsay
Katerina Loizou
Karen Longenecker
Harold Lord
Tim Losh
Kevin and Cindy Lyttle
Chauncey Maher
John and Julie Manta
Christopher and Diane Markley
John and Darlene McCabe
Ron McCall
Gary McCarren
Lori McCarthy
Daniel McCoy
Laura McIntosh
W. Craig McLean
Diane and Hugh McMillen
Michael and Diane McNichols
Terry and Jennifer Meek
Michele and Russell Miller
Rayna Miller
Dennis Minnich
Becky Mogenthal
Paige Morey
Ranee Morrison
Michele Morrow
Ann Moser
Donald and Marjie Mowery
Shawn Moyer
Christina Muchmore
Jane Muller-Peterson
Phyllis Myers
Stephanie Nye-Schnaithmann
Jennifer O'Donnell
Jacqueline OKeefe
Frank Orlevitch
Emily Ott
Michael Oyler
Carol Palinkas
Cheryl Parsons
Patricia McEvoy and Michael Pasquarett
Allen Peck, Jr.
Ann Pehle
Natalie Perate
Jill Peterson
Susan Pigott
Bob and Jackie Powell
Reeves Power
Antonia Price
Lewis Puller, Jr.
Karen Quinn
Chelsea Rapsey

Christopher and Andrea Raubenstine
Megan Reese
Angela Rider
Rusty Robb
Tracy Robbins
Linda Rohm
Dieter Rollfinke
Susan Rose
Jonathan Royer
J. Mark Ruhl
Jill and Garvin Rumberger
Tara Russell
Matt and Lynne Sadler
Rosa Santiago
Adam and Lauren Santucci
Mary Schaffer
Barb Scott
Jill Seaman
Joy Seavers
Carrie Shaw
Susan Sheffer
Fay Shiflett
Lynn Shiner
Wil and Karen Shirey
Karen Shreffler
Richard Shultz
Ellen Sigl
James Simms
Patricia Simms
Ed Skonecki
Amanda Smeltz
Adam Smith
Beth Smith
G. David Smith
Sandy Smith
Nicole Sollenberger
Megan Soprano
Laura Spanos
Stephanie and Andrew Spurgeon
Debra Steffey
Robert and Anne Stewart
Bryan Stinchfield
Dr. Maggie Stolar
Sue Stonecash
Kevin Stoner
David and Ceceile Strand
Melanie Strickland
Kimberly Strizzi
Pam Suter
Esther Tenny
Deborah Thomas
Mary Thomas
Roger Thomas, Jr.
Diana Thompson
Philip Thompson
Dianne Tiboni and David Hoffman
John Tighe
Marisa Tokarsky
Stephen Tompkins
John and Amy Towne

Amy Townson
Cindee Trapp
Dennis Trautman
Patrice and Dwight Tritt
Kenneth and Marsha Tuckey
Sandra Ulsh
William Unger
Brenda Valek
Patricia Vance
Donna VandeMortel
Michael Varano
Thomas Vari
David and Robyn Wampler
Linda and Charles Ward
Amanda Wasko
Thomas Watts
Dawn Flower-Webb and Bruce Webb
Jason Weeber
Linda Weigel
Matthew Wendling
Karen Westphal
Winnie Wetzler
Becky Whisner
Olivia White
Michael and Michele Willard
Shareeka Williams
Lynette Williamson
Robert Winston
Marcy Wolf
York Yuen
Mary Zeigler
Robert Zeigler
Connie Zigman

IN-KIND DONORS

Tina A.
Linda Adams
Meghan Anderson
Ashley Bailey
Naudica Bailey
Barb Barker
Jennifer Boyle
Megan Boyle
Sonya Browne
Zoe Burkholder
Meaghan Callahan
Destiny Combs
Jeanne Crowley
Carol Culbertson
Jessie Davis
Sharon Deane
Denise Deimler
Linda Drye
Megan Estes
Pam Fleck
Brianda Freistat
Don and Barb Geistwhite
Aaysha Noor, Giant Company
Sheila Goddard
Abbie Hailey
Safe Harbour
Monique and Jerry Haskell

Pamela Hess
Artistic Image
Janet Kacsur
Shelly Keeseman-Ferry
Kelly and April Kreaps
Janet Lay
Jean Martin
Kerri Martin
Patricia McEvoy
Anna Nase
Marlene Niglo
Karen Orth
Cynthia Plecity-Book
Barry Schmiedel
Sandy Seaux
Corrie Shipkowski
Kara Shuey
Shelley Sowers
Dianne Tiboni
Shelley Tressler
Pat Triff
Patrice Tritt
Donna VandeMortel
Amanda Wasko
Linda Weigel
Denny Witmer
Kevin Witmer
Rebecca Zelner
1st United Church
Alpha Phi Omega
Appalachian Running Co.
Bethel A.M.E. Church
Bethel Assembly of God
Cait's Pottery Class
Carlisle Construction Materials
Carlisle Fire Department
Carlisle United Methodist Church
Cub Scout Pack 173
First United Church of Christ
First Lutheran Church
First United Methodist Church
Lee & Associates
Mechanicsburg Presbyterian Church
Metro Supply Chain USA
Noll Family Dentistry
Panera Bread
Penn State Dickinson Women's Law Caucus
People's Provisions
Presbyterian Women in Second Presbyterian Church
Protestant Women of the Chapel
Sally Beauty
St. Patrick Church
St. Peter Lutheran Church
St. Vincent de Paul Ministry
Trinity Lutheran Church
United Way of Capital Region
Upper Allen Women's Club



DVSCP is deeply grateful to Diane Brokenshire for her **\$120,000 donation** to our agency through planned giving of her estate. This generous gift will help us support survivors with a wide array of free programs and services. Her kindness and generosity will make a real difference in many lives for years to come.

WHAT'S NEXT?

Virtual Auction

Thursday, April 3 —Saturday, April 5, 2025

www.32auctions.com/2025DVSCPAuction

Annual Sunflower Gala

Saturday, May 3, 2025

West Shore Country Club

Mother's Day Flowers

On sale starting March 1, 2025

Flowers tentatively delivered Thursday, May 08, 2025

Annual Meeting

Wednesday, June 2025 (Date TBD)

West Shore Country Club

Wreath Sale

On sale starting September 1, 2025

Wreaths delivered week before Thanksgiving

Candlelight Vigil

Thursday, October 16, 2025

Camp Hill Borough Building



US ON FACEBOOK & INSTAGRAM

FACEBOOK: @DVSCP

INSTAGRAM: @domesticviolenceservicescp

BOARD OF DIRECTORS



Matthew Sadler
President



Dianne Tiboni
Vice President



Amanda Wasko
Secretary

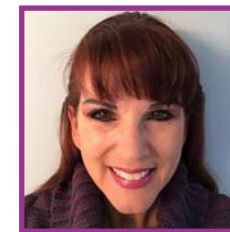

Kim Strizzi
Treasurer



Amanda Conlin



Jan Ekerovich



Brianda Freistat



Maryellen Harner



Michael Klochak



Christopher
Raubenstine



Rusty Robb



Adam Santucci



Donna
VandeMortel



Shareeka
Williams



Marcy Wolf

CONTACT US

24-Hour Crisis Hotline (Call or Text): 1-800-852-2102 or (717) 258-4249

Main Office: (717) 258-4806

Perry County Office: (717) 582-8900

National Domestic Violence Hotline: 1-800-799-7233

Mailing Address: PO Box 1039, Carlisle, PA 17013

Website: www.dvscp.org

Email: info@dvscp.org

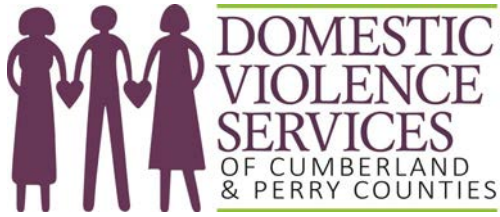

PROUDLY SUPPORTED BY



**RETIRED SENATOR
Pat Vance**

