

BLISSFIELD TOWNSHIP - 2021

PROJECT LOCATION	DESCRIPTION OF WORK	MILEAGE	Prelim Cost	
Asphalt				
Forche Rd	Blissfield Hwy to Wellsville Hwy	Underseal and Asphalt Overlay	0.98	\$120,000
Seal Coat & Fog Seal				
Garno Rd	Blissfield Hwy to Wellsville Hwy	Seal Coat and Fog Seal	0.96	\$25,000
Culverts				
Crackfill				
Garno Rd	E. Twp Line to Wellsville Hwy	Crackfill	1.96	\$20,000
Shoulder Removal & Limestone				
McMahon Rd	Twp Line to Blissfield Hwy	2" 411 Limestone	0.95	\$30,000
Lamley Hwy	Carroll Rd to End	2" 411 Limestone	0.33	\$10,000

Total \$205,000

BLISSFIELD TOWNSHIP - 2022

PROJECT LOCATION	DESCRIPTION OF WORK	MILEAGE	Prelim Cost
Underseal & Asphalt Overlay			
McMahon Rd	Twp Line to Blissfield Hwy	Asphalt Paving 3 1/2"	0.95
			\$160,000
Driggs Hwy	Wellsville Hwy to Village Limits	Underseal and Asphalt Overlay	0.28
			\$35,000
Crackfill & Seal Coat & Fog Seal			
Garno Rd	Blissfield Hwy to E. Twp Line	Seal Coat and Fog Seal	1.00
			\$20,000
Culverts			
Shoulder Removal & Limestone			

Total \$215,000

BLISSFIELD TOWNSHIP - 2023

PROJECT LOCATION	DESCRIPTION OF WORK	MILEAGE	Prelim Cost
Underseal & Asphalt Overlay			
Forche Rd	Blissfield Hwy to End of Pavement	Underseal and Asphalt Overlay	1.01 \$120,000
Bradley Hwy	Iffland Rd to Rouget Rd	Underseal and Asphalt Overlay	0.59 \$71,000
Crackfill & Seal Coat & Fog Seal			
Culverts			
Bleasner Hwy	at Deerfield Rd (Joint w/ Deerfield)	LCDC to Size Pipe	\$0
Wellsville Hwy	Mitchell Rd to Laberdeed Rd (Joint w/ Blissfield Twp)	3 - Culverts - sized by LCDC	\$0
Crackfill			
Berry Rd	Carroll Rd to Riga Hwy	Crackfill	1.01 \$10,000
Shoulder Removal & Limestone			

Total \$201,000

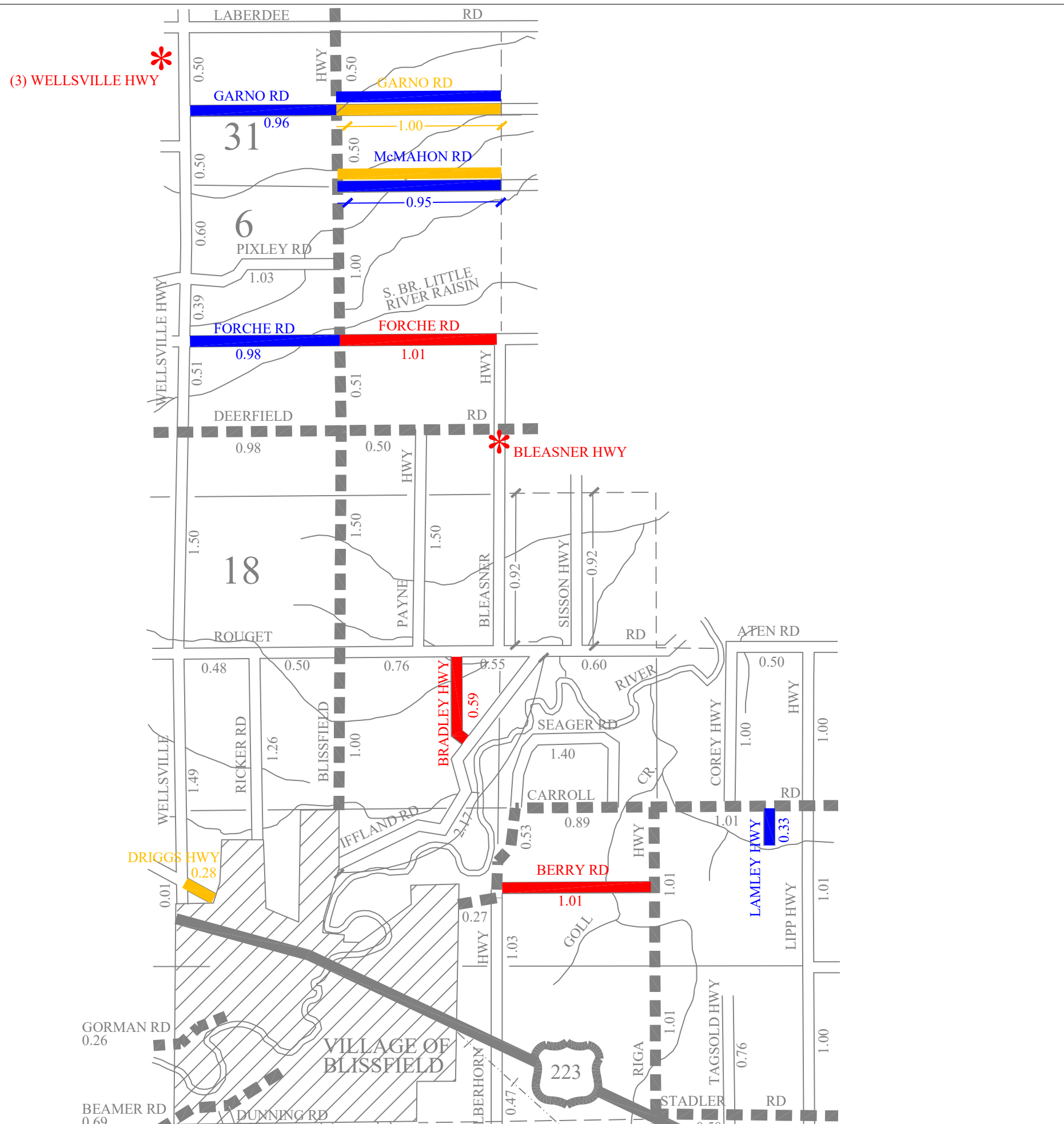

- COUNTY LINE
- CORPORATE LIMITS
- STATE TRUNKLINE
- COUNTY PRIMARY
- COUNTY LOCAL
- AJACENT COUNTY
- CITY OR VILLAGE STREETS

PRIMARY ROAD SYSTEM IS 13.66 MILES
 LOCAL ROAD SYSTEM IS 28.31 MILES

- 2021
- 2022
- 2023
- CULVERT

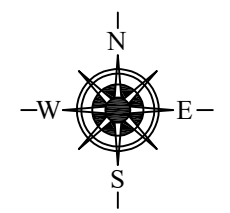

3 YEAR PLAN BLISSFIELD TWP