



THE NATIONAL SALE

Braunvieh

JANUARY 19, 2020

5:00PM IN THE WEST ARENA AT THE FORT WORTH STOCK SHOW & RODEO

THE NATIONAL SALE *Braunvieh* JANUARY 19, 2020

AUCTIONEER

Col. Randy Woodward (918) 557-3095

SALE DATE & TIME

Sunday, January 19th at 5:00 pm CST

SALE LOCATION

West Arena (at Fort Worth Stock Show)
3400 Burnett-Tandy Drive
Fort Worth, Texas 76101-0150

SALE DAY PHONES

Donnie Johnson (214) 226-3347
Todd Alford (706) 207-9454
Holly Alford (706) 270-3994

SALE MANAGER

CATTLE IN DEMAND



Todd Alford (706) 207-9454
Holly Alford (706) 270-3994

WWW.CATTLEINDEMAND.COM

SALE STAFF

Kenny Dolsen, Special Assignment
Ralph Means, Weekly Livestock Reporter
Scott Farmer, Special Assignment

HERD HEALTH

All Cattle will be accompanied by appropriate health papers for immediate shipment.

TRUCKING

We will assist buyers in arranging shipment of purchases.

INSURANCE

All animals become the property of the purchaser and will be at Purchaser risk at the time of sale. Insurance will be available, at the clerk's desk, should buyers wish to purchase it.

TERMS & CONDITIONS

Terms of the sale are cash or check with proper ID, and settlement must be made sale day and/or before anything is loaded or leaves the sale facility. Every lot will be sold to the highest bidder, with the auctioneer settling any bidding disputes. Any announcements from the auction block regarding the lots in this sale will take precedence over information listed in this sale book.

REGISTRATIONS AND TRANSFERS

A Certificate of registry and transfer will be furnished for each animal at no cost to the buyer within 45 days after settlement of animals purchased.

LIABILITY

All persons attending this sale and related functions do so at their own risk. Cattle In Demand, the sale consignors and Fort Worth Stock Show & Rodeo assume no liability, legal or otherwise, for any accidents that may occur.

ABSENTEE BIDS

If you wish to make purchases but are unable to attend this sale, please contact the sale manager or one of the consignors.

ALL SALE CATTLE ARE GENOTYPE: PROFILED

GENETIC DEFECT GUARANTEE

The cattle in this sale are guaranteed to be free of known Genetic defects as outlined the Braunvieh Association of American Rules and Regulations. If an animal Sold in this sale is found to have a genetic defect, it will be the responsibility of the seller of that animal to satisfy the buyer with a refund or replacement. Buyer must contact seller within 12 months from the sale date to implement the guarantee.

ONLINE BIDDING

LiveAuctions.TV

Meredith DeBorke

(972) 523-6888

Braunvieh Officers & Directors

PRESIDENT

Caleb Russell (417) 793-6357

VICE PRESIDENT

Paul Prazak (979) 251-2280

SECRETARY

Ana Duke (832) 525-8771

TREASURER

Tim Bagley (706) 217-5459

DIRECTORS

John Hall (806) 930-2560
Mark Nelson (402) 705-3907
Daniel Roberts (270) 598-9848
Kendall Schlake (402) 300-0745
Stoney Scheer (805) 245-0330
Robert Williams (256) 599-5432
Mark Wolken (402) 793-5395
Jeff Zimmerman (402) 223-8367

BRUNVIEH ASSOCIATION OF AMERICA

PO Box 2768 | Seguin, Texas 78156 | (210) 561-2892 | email: baaoffice@braunvieh.org | www.braunvieh.org

The "Kara" Cow Family



WW EURO IMPERIAL KARA 911G ET / Lot 1A



WW EURO IMPERIAL KARA ET / Donor dam of Lot 1A, 1B, & 1C

We are excited, honored and blessed to highlight the National Sale again this year with progeny of Euro Imperial Kara 6C family. I wish I could say how smart we were when we purchased the Kara embryos consigned by Fieldstone Braunvieh at the 2011 National Sale, but we only purchased them from the urging of our Australian friend Trevor Onley. His statement that "if I didn't buy them I would be making a big mistake" turned out to be very prophetic. Kara has not only made an impact in the US, but Canada and Australia as well. This year's offering brings something very exciting indeed with a flushmate brother and sister sired by Hari and out of the \$9000.00 WW Euro Imperial Kara 231Z who sold to 4 Kings Ranch in last year's Sale. It also brings a very unique opportunity that being an own Kara ET Heifer pregnancy sired by Miro Illgau, B9771. So do as I did and take Trevor's advice or you will be making a big mistake.



WW PRINCE HARI 916G / Lot 1B

Lot 1A **WW EURO IMPERIAL KARA 911G E ET**

Reg#: **OB97421** HEKTOR 5098-120 UETENBACH Act Wts
 DOB: 1/23/2019 **HARI 12495-153 SW** **BW**
 Tattoo: 911G HELGA **64**
 Fullblood FIELDSTONE FULL TILT ET **WW**
 Horned | Cow **WW EURO IMPERIAL KARA 231Z ET** **646**
 EURO IMPERIAL KARA ET **YW**

CED	BW	WW	YW	MILK	MAT	CEM
3.0	4.9	45	67	38	60	-1.1

CONSIGNED BY W/W CATTLE

A maternal sister to WW Euro Imperial Kara 823F who sold for \$14,000.00 to Salt Creek Ranch in last year's Sale. She is long bodied, deep sided with tremendous eye appeal, and she may look as much like her dam as any daughter yet. A powerful yet beautiful Fullblood female.



WW EURO IMPERIAL KARA 823F / Maternal sister to Lot 1A & 1B

Lot 1B **WW PRINCE HARI 916G ET**

Reg#: **OB97420** HEKTOR 5098-120 UETENBACH Act Wts
 DOB: 1/23/2019 **HARI 12495-153 SW** **BW**
 Tattoo: 916G HELGA **86**
 Fullblood FIELDSTONE FULL TILT ET **WW**
 Horned | Bull **WW EURO IMPERIAL KARA 231Z ET** **685**
 EURO IMPERIAL KARA ET **YW**

CED	BW	WW	YW	MILK	MAT	CEM
3.0	4.9	45	67	38	60	-1.1

CONSIGNED BY W/W CATTLE

A maternal brother to WW Tennessee Whiskey 774E who sold for \$10,000.00 to Elizabeth Stoddard in last year's Sale. As you will see the mating of Hari to the Kara's worked extremely well, adding thickness and depth while maintaining 231Z's good looks. We think this could be the best Herd Sire prospect to come from the Kara's yet.

Lot 1C **ILLGAU X KARA - Heifer Pregnancy**

Due: 2/29/2020 MARCO 5503-106 STEINBERG
MIRO 9999-94 ILLGAU
 BRUNA 8651-94 ILLGAU
 Fullblood FIELDSTONE FULL TILT ET
 Heifer Pregnancy **WW EURO IMPERIAL KARA 231Z ET**
 EURO IMPERIAL KARA ET

CONSIGNED BY W/W CATTLE

Fullblood Heifer Pregnancy. Due 2/29/20. A rare opportunity indeed and only an event as prestigious as a National Sale would be fitting. There will be very few direct daughters of Euro Imperial Kara 6C left and very, very few if any that will be offered for sale. You could say "a chance of a life time".

The pregnancy is in a registered Braunvieh recip BAA# PB73200

Pick of the Donors

WHAT A RARE OPPORTUNITY. Only in the National Sale in Fort Worth will you have the chance to obtain one of the Fullblood donors that are the heart of R & D Farms Fullblood program.

Lot **2A**

MISS DJF GLOSSY Z577 ET

Reg#: OB79923

DOB: 2/26/2012

Tattoo: Z577

Fullblood

Horned | Cow

SWISS-WAY MARSHAL 53N
STARLINE TERRENCE FLE 1X
 STARLINE MISS FLORENCE ET
 JORDAN 5510 MEILEN
FIELDSTONE GLOSSY ET
 POPLAR HAVEN 10C ET

Act Wts

BW

81

WW

615

YW

CED	BW	WW	YW	MILK	MAT	CEM
2.9	4.5	48	69	36	60	-1.2

CONSIGNED BY R & D FARM

Wow, what a pedigree...Swiss-Way Marshal, Dado, Admiral, Ural, Jordan. Glossy stems back to the very well known and popular Fieldstone program. The matrons of the Fieldstone program have been top sellers in every sale they have been consigned to. Just one look at her picture explains what all she has to offer.

Pasture exposed to Flagstaff 604D (BC88356) . Confirmed bred, due to calve April 2020.



MISS DJF GLOSSY Z577 / Lot 2A

Lot **2B**

MISS DJF X 583 ET

Reg#: OB76693

DOB: 2010-09-29

Tattoo: X 583 ET

Fullblood

Horned | Cow

SAMBO (NC) JORDI 8240-94
GLB SAM 627 ET
 ERLE 12832-34 WADENSWIL
 RINGO 2771-716 FAELLANDEN
MISS GOLDEN LINK F6712 ET
 SAN AGUSTIN CHISPITA

Act Wts

BW

86

WW

600

YW

CED	BW	WW	YW	MILK	MAT	CEM
3.8	3.8	47	52	43	69	0.4

CONSIGNED BY R & D FARM

DJF X583's full sib was co-top selling female in the 2017 National Sale. X583 has a pedigree that is stacked full of foundation fullblood genetics with Sam 627, Sambo, Erle, Ringo, & San Austin Chispita. The infamous Chispita cow has produced many herdsires in the past including Double J Dozer, New Era, and The Right Time.

Pasture exposed to RDF Mojo's Pistol 784 (PB88769). Confirmed bred. Due to calve April 2020.



MISS DJF X 583 / Lot 2B

Lot **2C**

VERONICA DJF A577 ET

Reg#: OB83225

DOB: 2/22/2013

Tattoo: A577

Fullblood

Horned | Cow

PAULI
ELINO 8623-94 (8851 NAL)
 ELITE
 MARANATHA ARTHUR 4Y
STARLINE VERONICA FLE 3H ET
 STARLINE MISS VERA FLE42Y ET

Act Wts

BW

83

WW

635

YW

CED	BW	WW	YW	MILK	MAT	CEM
5	4.0	35	51	34	52	0.8

CONSIGNED BY R & D FARM

R&D Farms has the privilege to own two of the only seven active daughters of Starline Veronica FLE 3H ET. Some say Veronica, who is a full sib to Northstar Vernon AEB53A-6252, could be the most prolific fullblood cow this breed as ever known and when you add Elino it makes this pedigree even more rare.

As we stated earlier this is a RARE OPPORTUNITY.

Bred to Hari (OB2878) for Fall 2020 calf.



VERONICA DJF A577 / Lot 2C

STARLINE VERONICA FLE 3H ET

Dam of Lot 2C



RDF 963A

Daughter of Lot 2C, sold in the 2019 National Sale.

Fullblood & Purebred FEMALES



LLB MISS PENELOPE / Lot 3

Lot 3

LLB MISS PENELOPE

Reg#: OB93117
 DOB: 10/2/2017
 Tattoo: E49
 Fullblood
 Horned | Cow

KWC HAL F606 ET
RJB MR A 26
 RJB MS Y305
 SHF MR S36
SHF MISS X52
 HHC J505 ET

Act Wts
BW
WW
YW

CED	BW	WW	YW	MILK	MAT	CEM
4.6	4.5	43	65	35	56	0.3

CONSIGNED BY JALYN SMITH

This heifer has been shown at various shows so very gentle.
 Lot 3A: Bull calf by LXR Billy born 11/15/19. BW 75lbs

Selling Choice

OF THESE BRED FEMALES

BLACK OR WHITE | LOT 4A & 4B

Your choice of two bred heifers due to calve February 1 thru March 21.

Lot 4A

DHR XEROX DYNAMITE

Reg#: PB94111
 DOB: 10/10/2017
 Tattoo: 20E
 (92.9%) Purebred
 Polled | Cow

GLB POLLED PLUS 5003 (NC) ET
MHF XEROX X002
 MHF U850
 AAA WOODRING'S RANGER 11R
DHR RANGER'S YOSIMITE C193 ET
 MISS LLB N52

Act Wts
BW
WW
YW
590

CED	BW	WW	YW	MILK	MAT	CEM
6.2	2.1	44	65	33	55	0.6

CONSIGNED BY DIAMOND H BRAUNVIEH

A Xerox daughter out of a cow that is a product of the Ranger 11R x N52 flush. You can see the quality in these progeny. Her first calf, and you can see the quality is very consistent. Own a granddaughter of this flushmate out of Xerox, a female specialist! The D20 bull is a proven low BW, performance bull.

Pasture exposed to DHR Mustang D20 (BC90148) 4/27/19-6/20/19.



DHR XEROX DYNAMITE / Lot 4A



MHF XEROX X002 / Sire of Lot 4A & 4B

Lot 4B

DHR XEROX MS KING JAMES

Reg#: PB95129
 DOB: 2/8/2018
 Tattoo: F34
 (92.4%) Purebred
 Polled | Cow

GLB POLLED PLUS 5003 (NC) ET
MHF XEROX X002
 MHF U850
 SLS KING JAMES (A)
SLS KING JAMES MS RUMBLES
 AAA WOODRING'S NAOMI 75N

Act Wts
BW
WW
696
YW

CED	BW	WW	YW	MILK	MAT	CEM
7.2	1.1	40	59	33	54	1.1

CONSIGNED BY DIAMOND H BRAUNVIEH

This bred female is out of a cow on our place owned by Stoney Sheer. The cow is a daughter of a cow we sold Stoney that was a powerhouse and those genetics are showing up in the Xerox daughter. She had a natural BW of 72# and grew to an astounding 696 Adj WW. She is gentle as a kitten, bred to D20 Mustang a proven low BW bull we sold to a good friend of the program.

Pasture exposed to DHR Mustang D20 (BC90148) 4/27/19-6/20/19.



DHR XEROX MS KING JAMES / Lot 4B

Fullblood & Purebred BRED FEMALES



DHR LONESTAR'S JAMIE / Lot 5



DHR LONESTAR VERNON

Service sire of Lot 5, service sire of Lot 6.

Lot **5**

DHR LONESTAR'S JAMIE

Reg#: PB92461

DOB: 3/9/2017

Tattoo: E87

(92.3%) Purebred

Polled | Cow

NORTHSTAR VERNON AEB53A-627

DHR LONESTAR VERNON

MISS BOR 1872P

MABC MR JAMES

DHR JAMES' THUNDER A20

AAA WOODRING'S POLLY 19P

Act Wts

BW

82

WW

515

YW

CED	BW	WW	YW	MILK	MAT	CEM
4.8	3.6	42	66	31	52	0.8

CONSIGNED BY DIAMOND H BRAUNVIEH

This one is indeed, hard to part with...I can't breed 'em like this very often. She is sired by our fullblood 3W out of a James daughter we have sold. She has the length and top few can duplicate. I may regret selling this one...I doubt you will regret buying her!

PE to MHF Xerox X002 and C191 (PB89297 an N52 son) 5/10/19-7/15/19. Diamond H will pay to DNA the calf resulting from this pregnancy at Quantum.

Lot **6**

FIELDSTONE YES GIRL

Reg#: CAB12378

DOB: 3/9/2011

Tattoo: 24Y

Fullblood

Horned | Cow

GU LEONARDO ET

GU MR INTERNATIONAL

GU JULIA 2F ET

XC BARS 47E

NORTH RIDGE STARLING FLE 164

NORTH RIDGE FAWN 16F

Act Wts

BW

WW

YW

CED	BW	WW	YW	MILK	MAT	CEM

CONSIGNED BY DIAMOND H BRAUNVIEH

This girl is one of the cows I imported from Canada. She has very Canadian genetics, but not out of the Fieldstone program. The dam is out of the Northstar (of Vernon fame) program, and sire is Mr International, bred by the well know George Ulrich. This is a chance to get genetics that are very rare in the US.

Pasture exposed to DHR Lonestar Vernon (OB72364) 7/7/19-9/16/19.

Lot **7**

DCT SUNSHINE'S DELIGHT

Reg#: OB92910

DOB: 10/29/2017

Tattoo: 26E

Fullblood

Horned | Cow

LMLF RESISTOLT221 ET

DCT SUNSHINE

MISS BOR 09273X ET

RJB MR DOC P134 ET

SSB MS. MACY

SSB MISS MELISSA

Act Wts

BW

100

WW

497

YW

703

CED	BW	WW	YW	MILK	MAT	CEM
2.8	5.7	49	680	37	62	-0.1

CONSIGNED BY EADES DCT FARMS & RANCH

Classic Broken Oak Ranch breeding on topside including LMLF RESISTOLT221ET, NORTHSTAR VERNON, AND ADMIRAL PINO. S&S Farms on bottom going back to RISS (NC) FABIAN 9937-11 and other notable foundation sires.

Pasture exposed to WDL'S POLLED NAPOLEON (PB90113) 6/8/19.



FIELDSTONE YES GIRL / Lot 6

Purebred FEMALES



MISS RCB F862 / Lot 8

Lot 10

DCT EVIE

Reg#: PB94385
DOB: 3/22/2018
Tattoo: 12F
(92.4%) Purebred
Polled | Cow

MCB MR 7L 56N 3110

DCT SNOW DAY

VISTA POLLED PRECISION (NC)
FF MISS 7L 56N
VEGAS
MISS BOR 08641U

Act Wts
BW
80
WW
440
YW
555

CED	BW	WW	YW	MILK	MAT	CEM
6.9	2.0	37	57	31	50	0.8

CONSIGNED BY EADES DCT FARM & RANCH

MATL SILVERADO, SILVERWOOD DRAGON 4Y, VEGAS, AND VISTA POLLED PRECISION are just a few of the notables in this heifers pedigree. If you are breeding for cows that will mature at 1100 pounds, look no further. Pasture exposed to WDL's POLLED NAPOLEON (PB90113).



ALEXANDER BEAUMONT PEACHES / Lot 11

Lot 11

ALEXANDER BEAUMONT PEACHES

Reg#: PB94938
DOB: 1/18/2018
Tattoo: 423F
(81.9%) Purebred
Polled | Cow

BLC BEAUMONT 571B

ALEXANDER D MR 725
ALEXANDER MR 725 KAROL 220
CLCL BLACK KIWI 220K

PFI FLAGSTAFF Y127
MS SPLIT DIAMOND M600

Act Wts
BW
81
WW
529
YW

CED	BW	WW	YW	MILK	MAT	CEM
5.5	3.4	43	65	36	58	1.9

CONSIGNED BY ALEXANDER BRAUNVIEH RANCH

Another great daughter of the High RFI Index sire, Beaumont. Growthy, clean and out of one of our milk families and safe in calf to Black Uno. Aled to RCB Black Uno ET (PB33907) on 7/4/19.

Lot 12

LLB MISS JENN

Reg#: PB90355
DOB: 4/15/2016
Tattoo: D701
(98.4%) Purebred
na | Cow

TLC TRUE GRIT W9311 ET

OCC JENNIFER 701T

NORTHSTAR VERNON AEB53A-6252
MS TLC JILLIAN G7214 ET
PFI "WALKER" J915
MISS LLB N52

Act Wts
BW
83
WW
584
YW

CED	BW	WW	YW	MILK	MAT	CEM
4.2	4.7	49	77	34	58	-0.2

CONSIGNED BY LARRY LANE

Nice young cow with heifer calf. Take a good look at this pair. This cow would be a great addition to many herds. Sired by TLC TRUE GRIT. PFI "WALKER" and LLB N52 on bottom. N52 was one of the great show cows in the breed with several sons, daughters and great grand daughters winning shows and top awards. Miss Jenn will be open and should be ready to bull of buyers choice after sale.

Lot 11A: Heifer calf born 9/11/2019, BW 88lbs Tattoo G701

Lot 8

MISS RCB F862

Reg#: PB95751
DOB: 9/17/2018
Tattoo: F862
(79.9%) Purebred
Polled | Cow

JBB LONE RANGER 313A

DHR U83

JBB RANGERS BAD BOY 8422U
JBB MS 8417W
AAA WOODRINGS RANGER 11R
MS BONINA 2832M

Act Wts
BW
84
WW
530
YW

CED	BW	WW	YW	MILK	MAT	CEM
6.1	2.6	44	72	36	58	0.3

CONSIGNED BY ROCK CREEK BRAUNVIEH

This heifer is Homozygous Polled. Heterozygous for Leptin. Sweet made and ready to work on your ranch to produce herd bulls or replacement females.

Aled to KDG Bonanza W90 (PB70407).

Lot 9

LRR LORI E1

Reg#: PB93163
DOB: 9/09/2017
Tattoo: E1
(90.8%) Purebred
Polled | Cow

MHF XEROX X002

DHR LORI

GLB POLLED PLUS 5003 (NC) ET
MHF U850
MABC MR JAMES
DHR RANGERS FLOWER

Act Wts
BW
85
WW
586
YW
702

CED	BW	WW	YW	MILK	MAT	CEM
6.7	1.6	44	63	32	54	1.7

CONSIGNED BY LA ROCA RANGE

Nicely balanced Xerox daughter who is sure to be a good producer.

Aled to McKellar Cortez (6121) on 5/24/2019 and covered by the same bull starting on 5/29/2019.



MISS LLB N52 / Offspring from this infamous donor sell throughout the offering. Lot 4A, 12, 14, 16, 19, 27 & 62

Purebred BRED FEMALES



STAR PICKLES 15F3 / Lot 13



MAE MAGNUM Pi / Sire of Lot 13



STAR KIWI 15Z / Dam of Lot 13

Lot **13**

STAR PICKLES 15F3 ET

Reg#: PB96515

DOB: 9/21/2018

Tattoo: 15F3

(94.2%) Purebred

Horned | Cow

MAE MAGNUM Pi

TLC SILVER LINK W9151 ET

BLC GILDA 097Y

RDF POLLED SAMSON ET

STAR KIWI 15Z

KWC HALLIE M15

Act Wts

BW

88

WW

609

YW

CE	D	BW	WW	YW	MILK	MAT	CEM
4.4		3.6	42	66	35	56	-0.2

CONSIGNED BY STAR RANCH

Don't underestimate this female, the future is bright here. Whether you are looking for a high-quality show prospect or a very maternal, structurally correct replacement female that can do great things. Pickles sire is the 2015-16 and 2016-17 National Champion and Bull of the Year, MAE MAGNUM PI. Her dam STAR KIWI 15Z, a tested albinism free Polled Sampson daughter has earned her way to our donor pen as a consistent maternal machine. This mating is no experiment; with full and half siblings working well in our crossbred program. This female will be eligible for the Bonanza Scholarship Show & The Star Ranch Junior Reward (\$1,000 to the Grand or Reserve Champion Female at Junior Nationals if won by a Star Ranch Heifer). **Sells open.**

LIVE ON THE INTERNET. LIVE AUDIO. LIVE VIDEO. BIDDING

LiveAuctions TV

To register and follow the auction in real time on the internet, log on to Website: <http://www.liveauctions.tv>

FOR MORE INFORMATION CONTACT MEREDITH DEBORDE (972) 523-6888

If you wish to follow the sale on the computer and bid by telephone, please call the sale day phone numbers or one of the consultants listed in our catalog.

"We appreciate your attendance"

Purebred BREEDING AGE FEMALES

Lot **14A**

DHR RANGER'S PATCHES

Reg#: PB96637

DOB: 9/19/2018

Tattoo: 36F

(88.1%) Purebred

Polled | Cow

AAA WOODRINGS BLK JOKER ET
AAA WOODRINGS RANGER 11R
 AAA MISS CARLA 34M
 MHF XEROX X002
DHR XEROX COPY
 FR MISS BETHANY Y1114

Act Wts
BW
78
WW
650
YW

CED	BW	WW	YW	MILK	MAT	CEM
6.6	2.5	51	65	33	58	0.6

CONSIGNED BY DIAMOND H BRAUNVIEH

This is as good as we can make 'em. This girl has Ranger 11R all over her. Deep flank, big top, huge rear quarter. And what we know after testing lots of Ranger 11R sons, she has great IMF, REA as well. People always say this, but it's the truth... I can't believe I'm selling this one!

Sells open.

Lot **14B**

DHR KING'S JESTER

Reg#: PB96472

DOB: 10/08/2018

Tattoo: 43F

(95%) Purebred

Scurred | Cow

MABC MR JAMES
SLS KING JAMES (A)
 TLC SUGAR X1388
 AAA WOODRINGS RANGER 11R
DHR EDNA C194 ET
 MISS LLB N52

Act Wts
BW
81
WW
535
YW

CED	BW	WW	YW	MILK	MAT	CEM
5	4.1	42	64	37	57	0.0

CONSIGNED BY DIAMOND H BRAUNVIEH

King James was initially sold to one of our clients. He produced three sons who dominated their test and I had to buy him back. All of his progeny are really impressive. Jester's pedigree is stacked with power, her dam is a N52 x Ranger 11R. She will not disappoint.

Lot **15**

CREEKS EDGE BELLS BUNNY

Reg#: PB97410

DOB: 10/2/2018

Tattoo: CE82

(96.7%) Purebred

Polled | Cow

GLB POLLED PLUS 5003 (NC) ET
MCB MR 5003 4022 6000
 MCB MS 304W 9402 4022
 BAB R33 OF D4657
WDLS MIA MYAH
 MISS LLB N103

Act Wts
BW
77
WW
545
YW

CED	BW	WW	YW	MILK	MAT	CEM
6.8	1.9	42	62	34	55	0.6

CONSIGNED BY CREEKS EDGE BRAUNVIEH

Here is a traditional Polled heifer we enjoy raising. This heifer has Polled Plus, Golden Link, Prophet, and Phenomenon in her background which is some of the old standard bloodlines. Her sire is a Polled Plus son which has homozygous calves and really good CED. **Sells open.**

Lot **16**

MS HHR BUTTERBALL

Reg#: PB95397

DOB: 11/22/2018

Tattoo: 02F

(94.7%) Purebred

Polled | Cow

MHF UNDAUNTED U820 ET
OCC THE WOW FACTOR Z279 ET
 MISS LLB N52
 MR GOLDEN LINK 3536
MISS SF LADY
 QUEEN LADY

Act Wts
BW
68
WW
YW

CED	BW	WW	YW	MILK	MAT	CEM
4.2	4.8	46	64	36	59	0.2

CONSIGNED BY HUMPIN H RANCH

A very correct, sound, quality female. Saved specifically for this sale. Very docile. She has been haltered since weaning. Could be in the show ring. Only a month away from breeding age at time of sale. An asset to any program.

Sells open.



DHR RANGER'S PATCHES / Lot 14A



DHR KING'S JESTER / Lot 14B



MS HHR BUTTERBALL / Lot 16

DIAMOND H RANCH
Selling Choice
 OF THESE OPEN FEMALES
 BLACK OR WHITE | LOT 14A & 14B

Purebred BREEDING AGE FEMALES

Lot **17**

MS HHR 62G

Reg#: PB95571
DOB: 1/2/2019
Tattoo: 62G
(87%) Purebred
Polled | Cow

OCC THE WOW FACTOR Z279 ET
MR HHR CAPTAIN MORGAN
LMC BROWNY X325
POLLED DRAGON 51R
MS RDF 662
MS SPLIT DIAMOND M629

Act Wts
BW
58
WW
630
YW

CED	BW	WW	YW	MILK	MAT	CEM
4.4	3.1	49	74	33	57	-0.1

CONSIGNED BY HUMPIN H RANCH

An extremely deep bodied, well muscled calf that still holds her femininity from front to back. A very gentle, halter broke heifer from one of our top producing females.

Sells open.



MS HHR 62G / Lot 17

Lot **18**

MS HHR 5G

Reg#: PB96018
DOB: 2/07/2019
Tattoo: 5G
(93.15) Purebred
Polled | Cow

OCC THE WOW FACTOR Z279 ET
MR HHR CAPTAIN MORGAN
LMC BROWNY X325
MR GOLDEN LINK 6062 ET
MISS SF 3601
MISS GOLDEN LINK 3600

Act Wts
BW
71
WW
YW

CED	BW	WW	YW	MILK	MAT	CEM
4.8	4.2	50	74	34	59	0.3

CONSIGNED BY HUMPIN H RANCH

A tremendous female to add to any program. Another heifer saved just for this sale. Her Dam is among the top producing females for our ranch. Gentle and halter broke.

Sells open.



MS HHR 5G / Lot 18

Lot **19**

MS HHR 12G

Reg#: PB96972
DOB: 2/21/2019
Tattoo: 12G
(96.8%) Purebred
Polled | Cow

MHF UNDAUNTED U820 ET
OCC THE WOW FACTOR Z279 ET
MISS LLB N52
SF MOJO ET
SF 121D
SF MISS MAGIC

Act Wts
BW
77
WW
YW

CED	BW	WW	YW	MILK	MAT	CEM
3.8	4.2	44	65	36	58	-0.3

CONSIGNED BY HUMPIN H RANCH

Awesome example of what a braunvieh female should look like. Deep bodied, big boned, muscled, all while keeping a very clean feminine look. Halter broke, super gentle heifer who is ready to be in the show ring.

Sells open.



MS HHR 12G / Lot 19

Visit our website

FOR SALE DAY INFORMATION

WWW.CATTLEINDEMAND.COM

Purebred SPRING OPEN HEIFERS



MISS BBB G908 / Lot 20

KDG BONANZA W90
/ Sire of Lot 20 & 21



Lot **20**

Reg#: PB96968
DOB: 2/17/2019
Tattoo: G908
(90.3%) Purebred
Polled | Cow

KDG BONANZA W90

MISS BBB G908

BONINA PHENOMENAL 9902 ET
KDG KIOWA PRISCILLA P444
MR GOLDEN LINK 4007
WCCR SHINNING STAR 020
WOLKENS MISS 330

Act Wts

BW

80

WW

YW

CED	BW	WW	YW	MILK	MAT	CEM
5.5	3.8	42	66	34	56	0.3

CONSIGNED BY BIG BLUE BRAUNVIEH

Miss BBB G908 is out of a 9 year old cow purchased from Cornerstone. She is a thick, clean fronted heifer we raised that would work perfect for your 2020 show season. She is halter broke and was shown at the American Royal in KC. I sure like her and you will too! **Sells open.**



MISS BBB G912 / Lot 21

Lot **21**

Reg#: PB96969
DOB: 3/10/2019
Tattoo: G912
(91.4%) Purebred
Polled | Cow

KDG BONANZA W90

MISS BBB G912

BONINA PHENOMENAL 9902 ET
KDG KIOWA PRISCILLA P444
MR GOLDEN LINK 4007
WCCR LUCKY STAR 022
MISS GOLDEN LINK 9016

Act Wts

BW

78

WW

YW

CED	BW	WW	YW	MILK	MAT	CEM
5.6	4.0	46	71	37	59	0.7

CONSIGNED BY BIG BLUE BRAUNVIEH

Miss BBB G912 is another heifer that gives you growth and power from another excellent cow in our herd. Grab her for your future uses. Halter broke and shown at American Royal in KC. She will do great things for you and your herd. **Sells open.**



GRETCHEN / Lot 22

Lot **22**

Reg#: PB96853
DOB: 2/06/2019
Tattoo: G904
(84.1%) Purebred
Polled | Cow

JBB LONE RANGER 313A

GRETCHEN

JBB RANGERS BAD BOY 8422U
JBB MS 8417W
KDG BONANZA W90
MISS RCB X008

Act Wts

BW

79

WW

545

YW

CED	BW	WW	YW	MILK	MAT	CEM
4.8	3.4	44	72	33	55	-0.3

CONSIGNED BY HIESTERMAN FARMS

Deep bodied, polled purebred heifer with lots of cow potential. Comes from a very productive cow with great udder quality. **Sells open.**

Lot **24**

OPG MISS ELLA G004

Reg#: PB96384
 DOB: 2/9/2019
 Tattoo: G004
 (87.5%) Purebred
 Polled | Cow

MR HLJ OCTANE
PFI SHINNER D623
 PFI PELLAMERE Y104
 PFI "WALKER" J915
PFI PELLAMERE Y104
 MISS WIDE ANGLE OF PFI S644

Act Wts
BW
80
WW
584
YW

CED	BW	WW	YW	MILK	MAT	CEM
3.0	3.8	54	74	38	64	0.8

CONSIGNED BY QUAIL PASS GENETICS

This young purebred heifer has impressed us since day one and we have decided to offer one of our best to the National Sale. She is a direct daughter of the high selling female in the recent dispersal of Pella Farms, a foundation of quality Braunvieh genetics. She is double bred to the great PFI Walker J915 bull who is a well known cow maker. We think this heifer will excel in production, but could make a fun project for a junior member. She sells halter broke and eligible for the Braunvieh Elite Gala. Updated pictures and video can be found on our website or on our facebook page. **Retaining the right to 1 successful flush of 6 embryos at the consignors expense and buyers convenience.**

Sells open.



PFI PELLAMERE Y104 / Dam of Lot 24



TML SILVERADO 108S
 Sire of Lot 25



4KR STERLING DIAMOND G04 / Lot 25

Lot **25**

4KR STERLING DIAMOND G04

Reg#: PB97010
 DOB: 2/22/2019
 Tattoo: G04
 (93.3%) Purebred
 Polled | Cow

SS DOUBLE EAGLE 652 ET
TML SILVERADO 108S
 WTR NUTTER BUTTER 108N
 MHF UNDAUNTED U820 ET
SG CAREFREE 531A
 BLC GYPSY 431U

Act Wts
BW
82
WW
592
YW

CED	BW	WW	YW	MILK	MAT	CEM
3.8	4.1	52	78	36	62	-0.7

CONSIGNED BY 4 KINGS RANCH

This February heifer has show ring written all over her. She is really clean built and maintains a feminine look. On the bottom side her Dam, SG Carefree, an MHF Undaunted daughter has produced past show champions. On the top side she is stacked thanks to her sire, TML Silverado. This heifer will perform not only on the show circuit, but in the pasture as well. She comes broke to lead. **Sells open**

Lot **26**

WCCR FOUNDATION LADY 9031 ET

Reg#: PB97354
 DOB: 2/22/2019
 Tattoo: 9031
 (98.4%) Purebred
 Horned | Cow

GRANAT (NC) MAX 14238-21
BBS 2005 ET
 MISS GLB 624
 SAMBO (NC) JORDI 8240-94
MISS BBS - A1152 ET
 NORTH RIDGE ANGELIQUE 14R

Act Wts
BW
75
WW
YW

CED	BW	WW	YW	MILK	MAT	CEM
3.6	5.0	40	57	38	57	1.4

CONSIGNED BY WOLKEN'S CORNERSTONE CATTLE RANCH

WCCR is very excited to be able to offer this excellent female to link you back to some of the original Braunvieh genetics that were offered in the mid 90's. WCCR GOLDIE 9021 ET is the progeny of DOUBLE ERLE 3637 bred by Golden Link back in 1993. **Sells open.**



WCCR FOUNDATION LADY 9031 / Lot 26

Purebred SPRING OPEN HEIFERS



MS HHR 19G / Lot 27



HHR CAPTAIN MORGAN / Full sib to Lot 27

Lot **27**

MS HHR 19G

Reg#: PB96451
DOB: 3/16/2019
Tattoo: 19G
(92.4%) Purebred
Polled | Cow

MHF UNDAUNTED U820 ET
OCC THE WOW FACTOR Z279 ET
MISS LLB N52
MATL SILVERADO 108S
LMC BROWNY X325
MISS BOR 1755T

Act Wts

BW

65

WW

64

YW

64

CED	BW	WW	YW	MILK	MAT	CEM
4.5	3.6	44	64	35	57	-0.1

CONSIGNED BY HUMPIN H RANCH

A hard one to give up! A young heifer who is a full sib to our herd bull MR HHR CAPTAIN MORGAN (2018 Reserve Show Bull of the Year). Her Dam was the 2018 show Dam of the year. Her Sire was the 2018 show Sire of the year. Certainly has the pedigree to be a future donor.

Sells open.



WCCR MISS GOLDIE 9021 / Lot 30

Lot **28**

MS LOF LEANN G547

Reg#: PB97227
DOB: 4/02/2019
Tattoo: G547
(92.5%) Purebred
Polled | Cow

AAA WOODRINGS BLK JOKER ET
ALL ACE OF SPADES 311C
WASM MODEL IMAGE 311A
KDG BONANZA W90
MISS BBB B408
MISS BBB 1122

Act Wts

BW

78

WW

78

YW

78

CED	BW	WW	YW	MILK	MAT	CEM
6.7	2.1	40	61	32	52	-0.5

CONSIGNED BY LEHMANN FARM Sells open.

Lot **30**

WCCR MISS GOLDIE 9021 ET

Reg#: PB97408
DOB: 2/18/2019
Tattoo: 9021
(99.2%) Purebred
Horned | Cow

E L CONQUISTADOR
DOUBLE ERLE 3637
MISS GLB 740
ADMIRAL (NC) PINO 6832-43
MISS BBS - B212
MISS BBS Z108

Act Wts

BW

85

WW

85

YW

85

CED	BW	WW	YW	MILK	MAT	CEM
2.8	5.1	45	67	36	58	1.1

CONSIGNED BY WOLKEN'S CORNERSTONE CATTLE RANCH

WCCR is very excited to be able to offer this stout, thick, and growthy heifer that offers an opportunity to build of some of the first foundation genetics brought over from Switzerland. WCCR MISS GOLDIE 9021 ET's sire DOUBLE ERLE 3637 was bred by Golden Link Braunvieh and sired several hundred calves in the mid to late 90s. She travels with a long sound stride and has the making to be a great donor as her mother was.

Sells open.

Lot **29**

LOF MS GRACIE G539

Reg#: PB96960
DOB: 3/11/2019
Tattoo: G539
(85.7%) Purebred
Polled | Cow

MR HLJ SWAGGER Z203
MR HLJ C502
MISS HLJ PERFECT STRIDE Y106
MHF GENESIS T737 (NC) ET
WW MS 953W
WW MISS 643S

Act Wts

BW

70

WW

70

YW

70

CED	BW	WW	YW	MILK	MAT	CEM
4.5	3.3	43	62	35	56	0.0

CONSIGNED BY LEHMANN ORGANIC FARM Sells open.

Fullblood SPRING OPEN HEIFERS

Lot **31**

MISS KKB G157

Reg#: OB96988
DOB: 6/05/2019
Tattoo: G157
Fullblood
Horned | Cow

MR GOLDEN LINK 6193ET
MR TNB YUMA 1136 ET
JF NANCY P426
ELINO 8623-94 (8851 NAL)
MISS DJF Y-512 ET
MISS DIH NELSON 134H ET

Act Wts
BW
70
WW
584
YW

CED	BW	WW	YW	MILK	MAT	CEM
5.8	3.3	40	62	38	57	0.6

CONSIGNED BY KEITH & KEITH BRAUNVIEH

A very nice young fullblood open heifer sired by Mr TNB Yuma. Great genetics going back to Sambo, Spitten Image, Tennessean, Elino, and Nelson. **Sells open.**



MR. BOCEPHUS BOY / Sire of Lot 33

Lot **32**

BRD MS BAILEY G105

Reg#: OB96396
DOB: 4/15/2019
Tattoo: G105
Fullblood
Horned | Cow

MR TNB YUMA 1136 ET
MR TNB YUMA 1136 ET
JF NANCY P426
MR KKB DOCTOR HANK U296
RBB MISS LUCILE
BABB MISS JENNIE LYNN U802

Act Wts
BW
74
WW
480
YW

CED	BW	WW	YW	MILK	MAT	CEM
5.3	3.8	47	74	36	60	0.6

CONSIGNED BY B & R FARMS

Nice young Fullblood open heifer. She is out of my Spitten Image son "Yuma" that has had a strong showing in the recent sales. Yuma's offspring has been some of the top selling females in the most recent sales. Ms Bailey is moderate frame with good grow

Sells open.

Lot **33**

BRD MS JASMINE G87

Reg#: OB96394
DOB: 3/28/2019
Tattoo: G87
Fullblood
Horned | Cow

GLB SAMPSON 629 ET
MR. BOCEPHUS BOY
MS TLC ANNA F6496 ET
NORTHSTAR VERNON AEB53A-6252
BRD JASMINE A277
AAA WOODRING'S MISS HARI 16X

Act Wts
BW
79
WW
604
YW

CED	BW	WW	YW	MILK	MAT	CEM
3.8	4.7	48	74	34	58	0.8

CONSIGNED BY B & R FARMS

Here is a tremendous young heifer going back to our breeds foundation genetics. This cows dam has been my most consistent cows in my herd. Her dam goes back to the powerful Northstar Vernon bull and the Import bull Hari. This combination has been a great cross. Jasmine's sire (OB90726 Mr. Bocephus Boy) is a ET bull that goes back to Thorne Land & Cattle breeding. Phenomenal bull that packs on pounds. This will be a great production female. **Sells open.**



Dedicated to promoting the Braunvieh breed.

PRE-SALE

**JANUARY 19TH
AT 3:00PM**

Social IN THE STALLS

Join us in the isles, near the West arena to view the sale cattle, meet and greet with the consignors and enjoy hors d'oeuvres sponsored by the Texas Braunvieh Association.

Beef Builder SPRING OPEN HEIFERS

Lot **34**

MS RDF MATRON 1038G

Reg#: BC97449
 DOB: 3/30/2019
 Tattoo: 1038
 Beef Builder 1/2
 Polled | Cow

V A R GENERATION 2100
WW MY GENERATION 718E
 WW MYSTIC HILL ELBA 406B
 MR GOLDEN LINK 6193ET
MHF T770
 MISS GOLDEN LINK 0164

Act Wts

BW
84
WW
YW

CED	BW	WW	YW	MILK	MAT	CEM
3.3	-	-	-	-	-	0.9

CONSIGNED BY R & D FARMS

Wow!!! Performance and femininity all in one package. Matron had the heaviest weaning weight of all her female contemporaries with an outstanding weight of 670lbs. 1038 is very deep bodied and well balanced. Halter broke and available for the Gala Futurity.

Sells open.

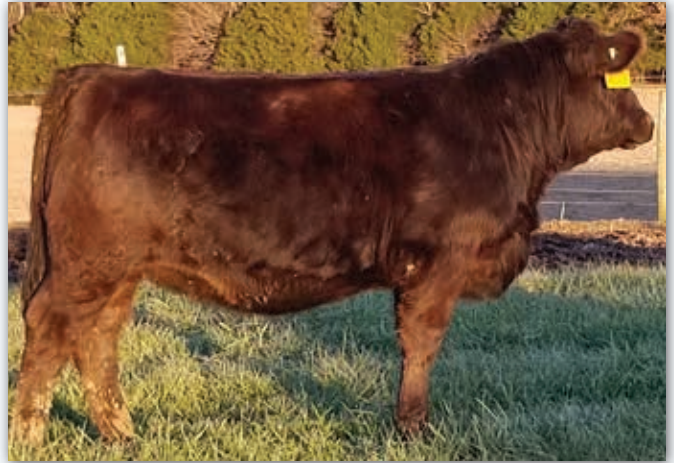

MS RDF MATRON 1038G / Lot 34

Lot **35**

WCCR SHE'S GOT THE LOOK 9056

Reg#: BN97353
 DOB: 3/02/2019
 Tattoo: 9056
 Beef Builder 1/2
 Polled | Cow

MATL SILVERADO 108S
WCCR STETSON 2012 ET
 MISS BOR C PHENOMENONZWEI ET
WCCR CORNERSTONE 3001

Act Wts

BW
80
WW
YW

CED	BW	WW	YW	MILK	MAT	CEM
3.5	-	-	-	-	-	0.0

CONSIGNED BY WOLKEN'S CORNERSTONE CATTLE RANCH

WCCR SHE'S GOT THE LOOK is a deep capacious heifer. She will add milk to your herd as result of her Dam's proven excellent udder! She is easy keeping and will make a superior mother! With her offering of volume and thickness she will allow you the opportunity to stouten up your herd! Don't miss this opportunity! **Sells open.**



WCCR SHE'S GOT THE LOOK 9056 / Lot 35

Lot **36**

WCCR LADY VICTORIA 9052

Reg#: BC97352
 DOB: 3/01/2019
 Tattoo: 9052
 Beef Builder 5/8
 Polled | Cow

MR HLJ POWERSTROKE
MR HLJ POWERHOUSE C520
 COMMERCIAL COW
 WCCR PREFERRED STOCK 7212
WCCR VICTORIA 6045
 WCCR KRISTY 800

Act Wts

BW
90
WW
YW

CED	BW	WW	YW	MILK	MAT	CEM
4.5	3.8	48	78	28	52	2.1

CONSIGNED BY WOLKEN'S CORNERSTONE CATTLE RANCH

This excellent show heifer prospect packs depth of body, square hip, and lots of hair into one awesome package. She presents dark colored, moderate frame, and is polled. She is ideal with eye appeal and hair for any exhibitor that wants to bring home banners! **Sells open.**



WCCR LADY VICTORIA 9052 / Lot 36

Beef Builder SPRING OPEN HEIFERS

Lot **37**

MISS BBB 928

Reg#: BC97224
DOB: 4/01/2019
Tattoo: G928
Beef Builder 3/4
Polled | Cow

JBB RANGERS BAD BOY 8422U Act Wts
JBB LONE RANGER 313A BW
JBB MS 8417W 76
WEERS SHERLOCK 0805 WW
WCCR VICTORIA 2013 YW
WCCR MISS 0102

CED	BW	WW	YW	MILK	MAT	CEM
6.0	1.9	45	74	40	62	-0.1

CONSIGNED BY BIG BLUE BRAUNVIEH

Miss BBB G928 is a young thick deep bodied heifer with color. She will shine in the show ring for you this year. Another great heifer that will do good things for your herd. **Sells open.**



MISS BBB 928 / Lot 37

Lot **38**

MISS BBB G918

Reg#: BC96970
DOB: 4/01/2019
Tattoo: G918
Beef Builder 3/4
Polled | Cow

JBB RANGERS BAD BOY 8422U Act Wts
JBB LONE RANGER 313A BW
JBB MS 8417W 74
MONARCH PISTOLA P181 WW
WCCR MISS 9203 YW
WOLKENS MISS 416

CED	BW	WW	YW	MILK	MAT	CEM
5.9	2.1	46	76	38	61	0.9

CONSIGNED BY BIG BLUE BRAUNVIEH

Miss BBB G918 is a young black 3/4 blood heifer. She is really growthy for being just an April 1st calf. Signs of a great opportunity for your herd. Halter broke and has been in the show ring already. **Sells open.**



MISS BBB G918 / Lot 38

Lot **39**

TRIPLE E COTTON 0510

Reg#: BC96941
DOB: 5/10/2019
Tattoo: G5
Beef Builder 3/4
Polled | Cow

PFI HIGH ROAD A383 Act Wts
PFI GUSTO D627 BW
PFI CHARITY Y132 76
WCCR CORNERSTONE 200 WW
TRIPLE E PEACHES 0118 YW
BRAHMAN COW

CED	BW	WW	YW	MILK	MAT	CEM
7	2.5	39	56	27	47	2.8

CONSIGNED BY TRIPLE E FARM

This 3/4 Braunvieh, 1/4 Brahman female is nicely made, stout featured and the tick of ear makes her suited for southern climate. **Sells open.**



TRIPLE E COTTON 0510 / Lot 39

Lot **40**

TRIPLE E MINNIE 0603

Reg#: BC96942
DOB: 6/03/2019
Tattoo: G6
Beef Builder 3/4
Scurred | Cow

PFI HIGH ROAD A383 Act Wts
PFI GUSTO D627 BW
PFI CHARITY Y132 68
WCCR CORNERSTONE 200 WW
TRIPLE E MISS KAY 0505 YW
CAUSEYS LA RITA

CED	BW	WW	YW	MILK	MAT	CEM
7.2	0.4	39	61	26	45	0.9

CONSIGNED BY TRIPLE E FARM

Long made 3/4 female. These progeny of Gusto are long sided and nicely balanced. **Sells open.**



TRIPLE E MINNIE 0603 / Lot 40

Beef Builder SPRING OPEN HEIFERS

Lot **41**

MQL MS GAIL G552

Reg#: BC97215
DOB: 4/02/2019
Tattoo: G552
Beef Builder 5/8
Polled | Cow

MR LLB 35B
LOF SORCERER E508
COMMERCIAL COW
MR DLT 511
MS DLT 502 SWEETHEART
MS DLT 104 LINDLEY

Act Wts
BW
60
WW
YW

CED	BW	WW	YW	MILK	MAT	CEM
4.9	2.9	44	70	31	53	1.9

CONSIGNED BY MICHAEL LEHMANN

Sells open.



MR HLJ JACK DANIELS B410 / Sire of Lot 44

Lot **42**

LOF MS GEORGIE G541

Reg#: BN96962
DOB: 3/28/2019
Tattoo: G541
Beef Builder 1/2
Polled | Cow

BOR DRAFTPICK ET
RQC BODINE'S DRAFT
BODINES MS 6R
MS LOF 093A

Act Wts
BW
84
WW
YW

CED	BW	WW	YW	MILK	MAT	CEM
1.7	-	-	-	-	-	0.0

CONSIGNED BY LEHMANN ORGANIC FARM

Sells open.

Lot **44**

MS ECL DIANNA G557

Reg#: BN97222
DOB: 2/26/2019
Tattoo: G557
Beef Builder 1/2
Polled | Cow

MHF MAIN LINE W974 ET(NC)
MR HLJ JACK DANIELS B410
MISS HLJ Q91001

MS ECL 142B

Act Wts
BW
80
WW
YW

CED	BW	WW	YW	MILK	MAT	CEM
4.3	-	-	-	-	-	-0.5

CONSIGNED BY LEHMANN ORGANIC FARM

Sells open.

Lot **43**

SADIE

Reg#: BN96958
DOB: 2/22/2019
Tattoo: AKC 902
Beef Builder 1/2
Polled | Cow

KDG BONANZA W90
MISS BBB 1716
MISS BBB 1122

Act Wts
BW
80
WW
YW

CED	BW	WW	YW	MILK	MAT	CEM
4.3	-	-	-	-	-	0.0

CONSIGNED BY AVERY KRAUSE

This half blood is cool fronted and long bodied. She was shown at our local fair and was grand champion stocker feeder. She has a great disposition and would make a great show heifer.

Sells open.



MS ECL LORENE G556 / Lot 46

Lot **45**

MS ECL SPECKLES G558

Reg#: BN97223
DOB: 3/07/2019
Tattoo: G558
Beef Builder 1/2
Polled | Cow

MHF MAIN LINE W974 ET(NC)
MR HLJ JACK DANIELS B410
MISS HLJ Q91001

MS ECL 144A

Act Wts
BW
60
WW
YW

CED	BW	WW	YW	MILK	MAT	CEM
4.3	-	-	-	-	-	-0.5

CONSIGNED BY LEHMANN ORGANIC FARM

This is MS ECL SPECKLES G558, BN97223. This is a cool heifer calf. She is a Braunvieh/White Park cross.

Sells open.

Lot **46**

MS ECL LORENE G556

Reg#: BN97221
DOB: 3/10/2019
Tattoo: G556
Beef Builder 1/2
Polled | Cow

MHF MAIN LINE W974 ET(NC)
MR HLJ JACK DANIELS B410
MISS HLJ Q91001

MS ECL 131B

Act Wts
BW
70
WW
YW

CED	BW	WW	YW	MILK	MAT	CEM
4.3	-	-	-	-	-	-0.5

CONSIGNED BY LEHMANN ORGANIC FARM

We are planning on showing G556 at Denver and Ft Worth. She is actually a brindle, but it doesn't show up until the sun hits her just right. Sells open.

Purebred LONG YEARLING BULLS



BLC PRAIRIE WIZARD 370F / Lot 47



DRR WIZARD OF OX U570
Sire of Lot 47



BLC PRAIRIE WIZARD 370F
Lot 47, shown at the American Royal.



BLC TROOPER 145F / Lot 48



BLC TORONTO 618D
Sire of Lot 48

Lot 47

BLC PRAIRIE WIZARD 370F

Reg#: PB95111
DOB: 9/03/2018
Tattoo: 370F
(93.1%) Purebred
Polled | Bull

DRR OZ-MAN S144
DRR WIZARD OF OZ U570
MISS DRR ARIEL R730
MHF CAPTAIN CLARK W91
BLC SACA 470A
BLC LADY C404 460R

Act Wts
BW
80
WW
530
YW

CED	BW	WW	YW	MILK	MAT	CEM
7.8	0.7	38	56	35	54	1

CONSIGNED BY BRINK LIVESTOCK

Prairie Wizard has the good traits from his sire in a desirable package. He's homozygous polled, has a good disposition and is out of a really nice Captain Clark daughter from our favorite "470" cow family. We sold a 3-year-old full sister to McKoons in the Herd Builder sale. Plenty of maternal traits imbedded in this bull. Then add in nicely balanced EPDs with CED and BW in the top 20% of the breed and CEM also well above average. His phenotype and natural movement earned him grand champion bull honors at the Tulsa State Fair and Reserve Grand Champion at the American Royal. We don't feed our cattle hard, but this fall yearling is grown out and ready for work as a Herd Bull.

Selling ¾ interest, full possession. Brinks retain 1/4 semen interest.

Lot 48

BLC TROOPER 145F

Reg#: PB95102
DOB: 8/28/2018
Tattoo: 145F
(91.7%) Purebred
Polled | Bull

DRR WIZARD OF OZ U570
BLC TORONTO 618D
SG OZ SLIPPER 918Y
BLC POL RANCHER 190W
BLC RIATA 144Z
BRG POLL KITTY L144

Act Wts
BW
92
WW
582
YW

CED	BW	WW	YW	MILK	MAT	CEM
10.4	0.7	42	56	37	58	1

CONSIGNED BY BRINK LIVESTOCK

Trooper was one of our first Toronto calves, and you can see that he carries the depth and power from his many-time champion sire. We had an outstanding crop of spring calves by Toronto, and are still using him heavily for the quality he is passing to his sons and daughters. Trooper has a maternal brother working in Ohio, a maternal sister producing in our own herd, and a full sister born in the fall showing lots of promise. Trooper has the pedigree, the performance, the structure, disposition and the EPDs to be a herd improving sire. Plus, he's homozygous polled!

Selling ¾ interest, full possession. Brinks retain 1/4 semen interest.

Purebred YEARLING BULLS

Lot **49**

SILVER SMOKE

Reg#: PB96319
DOB: 11/01/2018
Tattoo: JAMS
(90.6%) Purebred
Polled | Bull

DRR WIZARD OF OZ U570
JBB WIZARDS DENALI 655D
JBB MISS 0456X
PASSGAL (NC) PULL 8574-31
CCC BROWNIE
MISS BOR 12872Z

Act Wts
BW
90
WW
YW

CED	BW	WW	YW	MILK	MAT	CEM
5.8	3.0	42	66	33	54	0

CONSIGNED BY HENRY CATTLE CO

Silver Smoke and his dam were a highlight of the 2019 National Braunvieh Sale. They were successfully campaigned by Antonio Munoz. He is a show bull by day and herdsire by night.



SILVER SMOKE / Lot 49

Lot **50**

LRR ZEROX F16

Reg#: PB95315
DOB: 2/17/2018
Tattoo: F16
(90.1%) Purebred
Polled | Bull

GLB POLLED PLUS 5003 (NC) ET
MHF XEROX X002
MHF U850
DHR RANGERS RIBEYE A101
DHR CRACKER JACK 92C
DSB MISS ICE IRIS 0221

Act Wts
BW
92
WW
578
YW
800

CED	BW	WW	YW	MILK	MAT	CEM
7.5	1.0	40	60	31	51	0.8

CONSIGNED BY LA ROCA RANGE

Nicely balanced Xerox son. This coming-two-year old is built to last. He is super sound, long sided and large testicled. He is ready for cows.

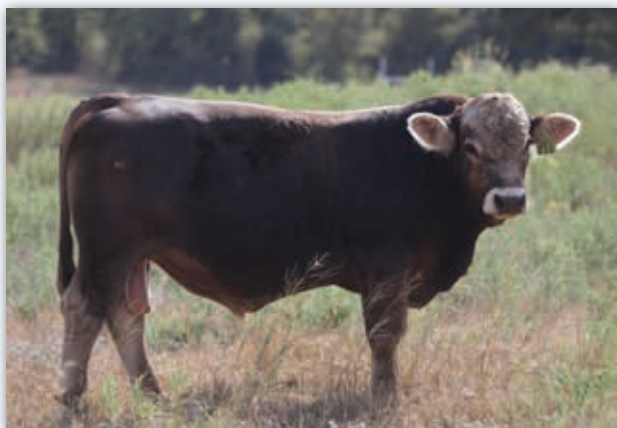

LRR ZEROX F16 / Lot 50

Lot **51**

4KR DABO

Reg#: PB96534
DOB: 7/20/2018
Tattoo: F16
(86.7%) Purebred
Polled | Bull

PFI FLAGSTAFF Y127
BLC BEAUMONT 5718
MS SPLIT DMND POLLED IDOL 653ET
MR HLJ JACK DANIELS B410
MS DLT 602
MS DLT 342

Act Wts
BW
84
WW
733
YW
1100

CED	BW	WW	YW	MILK	MAT	CEM
7.2	2.6	42	61	34	54	1.6

CONSIGNED BY 4 KINGS RANCH

This bull is one of the more powerful animals we have produced. He is homo polled, hetero black, and also carries the Leptin gene. In addition, he possesses superior feed efficiency @ -1.8 RFI. He was grow-safe tested at PX Feeders and ranked 2nd in all breeds in RFI. Stacked bloodlines on top and bottom, and it's no wonder he had a 733lb weaning weight on his dam only. He proved to excel once on feed and weighed in at 1100 lbs as a yearling. We'll have Quantum DNA results by sale day.



4KR DABO / Lot 51

Lot **52**

SFF MR. TITUS 905G

Reg#: PB97163
DOB: 1/28/2018
Tattoo: 905G
(92.9%) Purebred
Scurred | Bull

WOLKEN'S MAGNUM 559
WCCR PREFERRED STOCK 7212
MS JAF F173 ET
MR DLT 511
MISS SFF 88Y
MISS SFF 94T

Act Wts
BW
86
WW
593
YW

CED	BW	WW	YW	MILK	MAT	CEM
4.0	4.3	42	64	32	54	1.6

CONSIGNED BY SIEBRANDT FAMILY FARMS

This mating has done it again and has giving you another chance at proven genetics. MR Titus is a full sib to MISS SFF 712E who has done very well in the ring bringing home a couple banners for the Horner's. As a calf and a cow. Proving again that these genetics stand true and are top notch. Titus has extreme shape and size already at less than a year of age. He complements both his parents in the best package. So far meeting all of our expectations we are very excited to see what he does from here.

LiveAuctions.TV

Purebred BULLS

Miss BBB 1222 is one of my best producing Dams in the 30 years of raising Braunvieh cattle. One we like so well, we collected embryos from her. This year she produced an outstanding set of twin bulls that I am offering to you. Pick your favorite of the two or both for developing your future!

Lot **53**

MR BBB G905

Reg#: PB96967

DOB: 2/16/2019

Tattoo: G905

(94.1%) Purebred

Scurred | Bull

BONINA PHENOMENAL 9902ET
KDG BONANZA W90
 KDG KIOWA PRISCILLA P444
 ORR WIZARD OF OZ U570
MISS BBB 1222
 WCCR MISS 946

Act Wts

BW

60

WW

39

YW

61

CED	BW	WW	YW	MILK	MAT	CEM
7.5	2.4	39	61	34	54	0.3

CONSIGNED BY BIG BLUE BRAUNVIEH

Mr BBB G905 born at a 60 lb birth weight has a little smaller frame size and was raised by a foster mom. He stills shows the style as his twin brother with his thick, square rumped bone giving great dimension. Don't Miss Out!



MR BBB G905 / Lot 53

Lot **54**

MR BBB G903

Reg#: PB96966

DOB: 2/16/2019

Tattoo: G903

(94.1%) Purebred

Polled | Bull

BONINA PHENOMENAL 9902 ET
KDG BONANZA W90
 KDG KIOWA PRISCILLA P444
 DRR WIZARD OF OZ U570
MISS BBB 1222
 WCCR MISS 946

Act Wts

BW

70

WW

39

YW

61

CED	BW	WW	YW	MILK	MAT	CEM
7.5	2.4	39	61	35	54	0.3

CONSIGNED BY BIG BLUE BRAUNVIEH

Mr BBB G903 has a 75 lb birth weight and raised by Miss BBB 1222. He is gentle, strong, and powerful for only being 11 months old. With him still developing, look at this great opportunity for adding that depth to your program.



KDG BONANZA W90 /
Sire of Lot 53 & 54

Lot **55**

DARKSIDES DON JAUN 9324

Reg#: PB96871

DOB: 3/28/2019

Tattoo: 9324

(94.5%) Purebred

Polled | Bull

MATL SILVERADO 108S
DSB MR. JACK STACK 4904
 DSB MISS FAISA ET
 WCCR PREFERRED STOCK 7212
MISS DARKSIDE 3724
 DARKSIDE MISS ICE COFFEE

Act Wts

BW

86

WW

43

YW

66

CED	BW	WW	YW	MILK	MAT	CEM
4.5	3.5	43	66	33	55	0.3

CONSIGNED BY DARKSIDE BRAUNVIEH

Just like his name Don Jaun is one of those animals that is not hard to find; rather in the show ring or noticed by the film crew of The American Rancher. Don Jaun is stacked with a pedigree that will make those big soggy kind of females in a feminine package.



MR BBB G903 / Lot 54

Lot **56**

MHF LORD CULPEPER C73

Reg#: PB88027

DOB: 10/11/2015

Tattoo: C73

(88.7%) Purebred

Polled | Bull

GLB POLLED PLUS 5003 (NC) ET
MHF XEROX X002
 MHF U850
 VISTA 4Z 304T
MHF W9161
 MISS GOLDEN LINK 8697

Act Wts

BW

91

WW

684

YW

86

CED	BW	WW	YW	MILK	MAT	CEM
7.8	1.2	56	86	35	63	1.5

CONSIGNED BY WOLKEN'S CORNERSTONE CATTLE RANCH

MHF LORD CULPEPER C73 was the high seller for Mystic Hills Farm 2016 Dispersal Sale. He has NOT disappointed, which is the reason he is selling as full possession with the seller retaining 50% semen rights. Lord Culpeper is the powerful son of Xerox. He ranks in the top 1% of the breed on WWEPD with an adjusted 205 weight of 745 pounds. His calves present excellent length of body with extension and are sound footed.



MHF LORD CULPEPER C73 / Lot 56

Beef Builder & Full Blood BULLS



MR DLT 737 PRIMETIME / Lot 57



RDF SPITTIN IMAGE 996F / Lot 59

Lot 57

MR DLT 737 PRIMETIME

Reg#: BC92357
DOB: 3/2/2017
Tattoo: 737
Beef Builder 7/8
Polled | Bull

DLT HEMAN 155 (NC)
MR DLT 511
MS DLT 002 RUEBENS FANCY
MR DLT 103 HARRY
MS DLT 336
MS DLT 256

Act Wts
BW
84
WW
688
YW
1175

CED	BW	WW	YW	MILK	MAT	CEM
5.2	2.5	36	51	29	47	1.1

CONSIGNED BY QUAIL PASS GENETICS

Proud to offer a young polled and black herd sire that has really impressed in his first two breeding seasons. His calves have come easy, with an average birthweight of 75 lbs, He is a former 3 time National Champion (National Western, Ft. Worth Stock Show and Rodeo, and the Houston Livestock Show and Rodeo) and has an excellent personallity and is ready to impress in your program. **RETAINING 25% SEMEN RIGHTS FOR IN HERD USE ONLY.** Current picture and video can be found on our website and facebook page.

Lot 58

MR LUKE

Reg#: OB96406
DOB: 9/21/2018
Tattoo: F01
Fullblood
Horned | Bull

NORTHSTAR VERNON AEB53A-6252
CONCORDE -B7250-
NORTH STAR DAROLYN AEB 18Z E
BODINE'S DOUBLE TIME X125
LLB MISS BETSY
MISS LLB MQQ

Act Wts
BW
88
WW
540
YW

CED	BW	WW	YW	MILK	MAT	CEM
3.3	5.2	46	72	36	59	-0.1

CONSIGNED BY LARRY LANE

A good young FULLBLOOD bull with a lot of future. A Concorde son. Will be ready for spring turnout. Halter broke and good disposition.

Lot 59

RDF SPITTIN IMAGE 996F ET

Reg#: OB96572
DOB: 10/10/2018
Tattoo: 996
Fullblood
Horned | Bull

SAMBO (NC) JORDI 8240-94
MR GOLDEN LINK 6193ET
FORELLE 9708-5
STARLINE TERENCE FLE 1X
MISS DJF GLOSSY Z577 ET
FIELDSTONE GLOSSY ET

Act Wts
BW
75
WW
438
YW

CED	BW	WW	YW	MILK	MAT	CEM
4.3	3.9	47	68	38	62	-0.1

CONSIGNED BY R & D FARM

This is your chance to own one of the last possible progenies out of the great Spittin Image whose semen is rare and very hard to find. 996's dam is one of the choice donors we are offering in Lot 2A. RDF Spittin Image 996 is big topped, square hipped, deep bodied, and very correct in his confirmation. We are excited to see the impact he will have in your herd.



MR GOLDEN LINK 6193 ET / Sire of Lot 59

Exciting GENETIC OPPORTUNITIES



NORTH STAR VERNON AE-B53A-6252
Sire of Lot 60 embryos

OCC KELLIE 152X 52 / Dam of Lot 60 embryos, the \$17,000 high selling female of the 2019 National Sale.

Lot 60 NORTH STAR VERNON X KELLIE Embryos

Selling 3 Embryos

MARANATHA ARTHUR 4Y
NORTH STAR VERNON AE-B53A-6252
STARLINE MISS VERA FLE 42YET

Fullblood Mating
Grade 1 Embryos

MR GOLDEN LINK 8143 ET
OCC KELLIE 152X 52
MISS LLB N52

CED	BW	WW	YW	MILK	MAT	CEM
4.6	4.4	51	80	33	58	0.5

CONSIGNEE BY QUAIL PASS GENETICS

Anyone who is serious about producing excellent cattle need to pay close attention to this opportunity. This will be the last opportunity to get your hands on the direct progeny of the \$17000 high selling female from the 2019 National Braunvieh Sale. She has one of the most successful show pedigrees in the breed and needs no introduction. Northstar Vernon has a history of producing great cattle including the legendary WTR Baylee cow. A combination of two of the best original Braunvieh bloodlines will be sure to put your program on the map!!

Selling 3 grade 1 embryos with a guarantee of one pregnancy when work preformed by a certified embryologist.

Lot 61 SEMEN PACKAGE

Selling a package of 30 units total, all Fullblood bulls.

# STRAWS	BULL	REG#	CANE CODE
5	Riss	Si10	BU08
5	Suro	Si21	BU06
5	Passgal	Si50	BU050
5	Granat	Si51	BU51
5	Markus	Si52	BU52
5	Admiral	Si53	BU53

CONSIGNEE BY KEITH & KEITH BRAUNVIEH

Lot 62 SEMEN PACKAGE

Selling a package of 30 units total, all Fullblood bulls.

# STRAWS	BULL	REG#	CANE CODE
5	Sampson 629	OB742	BU111
5	Mr. Prime	OB2260	59BU017
5	SSB Mr. Beau	OB25992	49BU1552
5	GLB 8143 Yancy	OB25992	49BU3223
5	Mombo	OB52790	49BU1596
5	S 52 Lynard Skynard	OB57604	49BU3242

CONSIGNEE BY KEITH & KEITH BRAUNVIEH

Lot 63 PICK OF THE MINI CALF CROP

CONSIGNEE BY J BAR BRAUNVIEH

John & Loretta are excited about their new project within the Braunvieh breed. With anticipation for the Mini Braunvieh project to grow they are offering as Lot 63 pick of their entire heifer crop.



2020 National Braunvieh Sale Consignors

4 KINGS RANCH

Colby King
20857 S. 105th Street
Weebers Falls, OK 74470
(918) 773-2153
Lot 25, 51

ALEXANDER BRAUNVIEH RANCH

Dwight Alexander
104 Briarwood Street
Sulphur Springs, Texas 75482-75483
(903) 439-8209
Lot 11

AVERY KRAUS

4070 Saltillo Rd.
Friend, NE 68359
(402) 520-6633
Lot 43

B & R FARMS

Brad Doke
1718 E. 400th RD
Halfway, MO 65663
(417) 327-4643
Lot 32, 33

BIG BLUE BRAUNVIEH

Jeff Zimmerman
6370 W Hackberry Road
Dewitt, NE 38341
(402) 223-8367
Lot 20, 21, 37, 38, 53, 54

BRINK LIVESTOCK

Bob & Marilyn Brink
765 80th St
Piedmont, KS 67122-4014
(785) 766-6449
Lot 47, 48

CREEKS EDGE BRAUNVIEH

Larry McAfee
1866 Route 16
Shipman, IL 62685
(618) 729-4379
Lot 15

DARK SIDE BRAUNVIEH

Eric Armintrout
23801 S Harper Rd
Peculiar, MO 64078-8822
(816) 590-6056
Lot 55

DIAMOND H BRAUNVIEH

Todd Hill
200 Co Rd 4
Childress, Texas 79201
(806) 681-9333
Lot 4A, 4B, 5, 6, 14A, 14B

EADES DCT FARMS & RANCH, LLC

Robert Eades
576 Franklin Lane
Bee Branch, AR 72013
(501) 294-9228
Lot 7, 10

HENRY CATTLE CO

Sonny Henry
203 Edwin Circle
Sardis, MS 38666
(662) 288-6307
Lot 49

HIESTERMAN FARMS

Randy Hiesterman
1275 2nd Rd
Palmer, KS 66962
(785) 565-4102
Lot 22

HUMPIN H RANCH

David Hall
673 ACR 470
Palestine, TX 75801
(903) 948-1946
Lot 16, 17, 18, 19, 27

J BAR RANCH

John Hall
FM-2471
Hedley, TX 79237
(806) 930-2565
Lot 63

JALYN SMITH

PO Box 342
Rosebud, AR 72137
(501) 626-3115
Lot 3

KEITH AND KEITH BRAUNVIEH

Edsel Keith
1463 E 355th Road
Boliver, MO 65613-8388
(417) 253-4693
Lot 31, 61, 62

LA ROCA RANGE

Steve Frisina
78508 Interstate 20
Santo, Texas 76453
(254) 485-4689
Lot 9, 50

LANE & LANE BRAUNVIEH

Larry Lane
1339 E. 515th Rd.
Morrisville, MO 65710
(417) 830-7318
Lot 12, 58

LEHMANN FARM

Sean & Marie Lehmann
Micheal Lehmann
494 Underwood Rd
LeRoy, KS 66857
(620) 490-0206

LEHMANN ORGANIC FARM

Elmer & Carol Lehmann
494 Underwood Lane
LeRoy, KS 66857
(620) 490-0206
Lot 28, 29, 41, 42, 44, 45, 46

QUAIL PASS GENETICS

417 Clay Hill Rd
Billings, MO 65610
(417) 631-9577
Lot 24, 57

R & D FARMS

Daniel Roberts
361 Draper RD
Franklin, KY 42134
(270) 598-9848
Lot 2A, 2B, 2C, 34, 59

ROCK CREEK BRAUNVIEH

Kendall Schlake
71310 570 AVE
Fairbury, NE 68352
(402) 300-0745
Lot 8

SIEBRANDT FAMILY FARMS

Shad Siebrandt
PO Box 74
Jansen, NE 68377
(402) 520-0543
Lot 52

STAR RANCH

Molly Mirassou
2000 Central rd
Weatherford, TX 76088-2409
(408) 690-9961
Lot 13

TRIPLE E FARM

Erica Stricklin
2215 Salem Rd
Senatobia, MS 38668
(662) 560-7229
Lot 39, 40

W/W CATTLE COMPANY

Robert Williams
4565 County Road 44
Section, AL 35771-8812
(256) 599-5432
Lot 1A, 1B, 1C

WOLKENS CORNERSTONE CATTLE

Mark Wolken
914 Main Street
Mendenhall, MS 39114
(601) 953-7573
Lot 26, 30, 35, 36, 56



CATTLE IN DEMAND
PO Box 128
Bowman, GA 30624

Return Service Requested

THE NATIONAL SALE *Braunvieh* JANUARY 19, 2020

5:00PM IN THE WEST ARENA AT THE FORT WORTH STOCK SHOW & RODEO

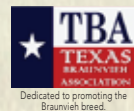

Dedicated to promoting the Braunvieh breed.

PRE-SALE
Social
IN THE STALLS

JANUARY 19TH AT 3:00PM

WWW.CATTLEINDEMAND.COM