



261 Mountain View Dr  
 Colchester, VT 05446  
 License #: TLAB0030  
 802-767-7256  
 info@onwardanalytics.biz

# Certificate of Analysis

**Client Name:** Kria Commons  
**License Number:** MANU-0005

**Sample ID:** VT9617  
**Sample Name:** Full Circle Farm Trainwreck Vape Blend  
**Sample Lot:** MANU0005-24-T-FCF-T1-V1  
**Sample Matrix:** Solvent Extraction Concentrates  
**Date Received:** 5/1/2024  
**Date Reported:** 5/7/2024  
**Date Tested:** 5/3/2024

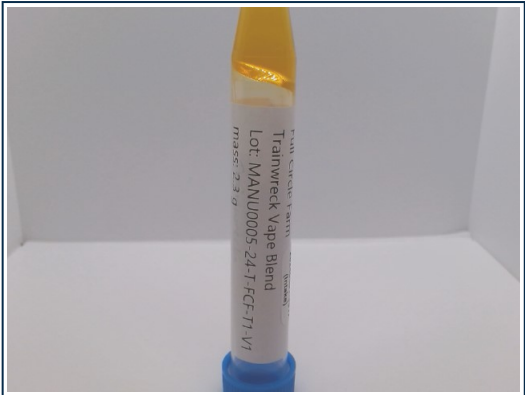

| Total Cannabinoids         |               |                |
|----------------------------|---------------|----------------|
|                            | %             | mg/g           |
| <b>Total THC:</b>          | <b>81.769</b> | <b>817.686</b> |
| <b>Total CBD:</b>          | --            | --             |
| <b>Total Cannabinoids:</b> | <b>85.337</b> | <b>853.366</b> |

**Total theoretical CBD % = (CBD%) + (CBDA% \* 0.877)**  
**Total theoretical THC % = (delta-9-THC%) + (THCA% \* 0.877)**

## Potency

Standard potency analysis utilizing High Performance Liquid Chromatography (HPLC; SOP-024-OA) | Test ID: #28572

| Analyte | %       | mg/g    | LOD (mg/g) | LOQ (mg/g) |
|---------|---------|---------|------------|------------|
| CBC     | ND      | ND      | 0.0003     | 0.0040     |
| CBCA    | ND      | ND      | 0.0002     | 0.0040     |
| CBD     | ND      | ND      | 0.0008     | 0.0040     |
| CBDA    | ND      | ND      | 0.0002     | 0.0040     |
| CBDV    | ND      | ND      | 0.0008     | 0.0040     |
| CBDVA   | ND      | ND      | 0.0001     | 0.0040     |
| CBG     | 3.568   | 35.68   | 0.0009     | 0.0040     |
| CBGA    | ND      | ND      | 0.0001     | 0.0040     |
| CBN     | < LOQ   | < LOQ   | 0.0004     | 0.0040     |
| CBNA    | ND      | ND      | 0.0002     | 0.0040     |
| D8 THC  | < LOQ   | < LOQ   | 0.0012     | 0.0040     |
| D9 THC  | 81.7686 | 817.686 | 0.0016     | 0.0049     |
| D10 THC | ND      | ND      | 0.0004     | 0.0040     |
| THCA    | < LOQ   | < LOQ   | 0.0002     | 0.0040     |
| THCV    | < LOQ   | < LOQ   | 0.0016     | 0.0049     |
| THCVA   | ND      | ND      | 0.0002     | 0.0040     |

Callie Chapman  
 Lab Director  
 5/7/2024

In performing the services, Onward Analytics, ("OA") shall exercise a degree of skill and care ordinarily exercised by a reasonably prudent laboratory professional under similar circumstances. Except as set forth in the preceding sentence, client acknowledges and agrees that: (a) the services may require OA to make judgements based upon limited data rather than upon scientific certainties; (b) OA's approach, recommendations, and associated cost estimates, if any, are based on industry practices and averages; (c) OA renders its opinions with respect to observations made and data available at the time of testing; (d) ultimate outcomes could be inconsistent with OA's conclusions, results and projections; and (e) there may be additional reports relating to the site (whether prepared by OA or other parties), and reliance upon any OA report without reference to any such other reports is done at client's sole risk.





261 Mountain View Dr  
 Colchester, VT 05446  
 License #: TLAB0030  
 802-767-7256  
 info@onwardanalytics.biz

# Certificate of Analysis

**Client Name:** Kria Commons  
**License Number:** MANU-0005

**Sample ID:** VT9617  
**Sample Name:** Full Circle Farm Trainwreck Vape Blend  
**Sample Lot:** MANU0005-24-T-FCF-T1-V1  
**Sample Matrix:** Solvent Extraction Concentrates  
**Date Received:** 5/1/2024  
**Date Reported:** 5/7/2024  
**Date Tested:** 5/3/2024

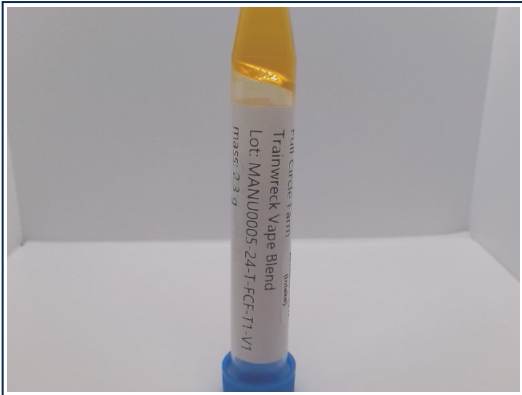

## Total Terpenes (%) : 3.526

| Dominant Terpenes (%) |        |
|-----------------------|--------|
| alpha-Terpinolene     | 1.4462 |
| Limonene              | 0.4323 |
| Myrcene               | 0.3934 |
| beta-caryophyllene    | 0.3244 |
| Ocimene               | 0.3084 |

## Terpenes

Standard terpene analysis utilizing Gas Chromatography – Mass Spectrometry (GC-MS; SOP-069-OA) | Test ID: #28573

| Analyte               | Result (%)   | Result (mg/g) | LOD (mg/g) | LOQ (mg/g) |
|-----------------------|--------------|---------------|------------|------------|
| 3-Carene              | 0.0709       | 0.709         | 0.000002   | 0.002      |
| alpha-Bisabolol       | < LOQ        | < LOQ         | 0.000003   | 0.002      |
| alpha-Humulene        | 0.0729       | 0.729         | 0.000002   | 0.002      |
| alpha-Pinene          | 0.0684       | 0.684         | 0.000001   | 0.002      |
| alpha-Terpinene       | 0.0502       | 0.502         | 0.000001   | 0.002      |
| alpha-Terpinolene     | 1.4462       | 14.462        | 0.000004   | 0.002      |
| beta-caryophyllene    | 0.3244       | 3.244         | 0.000004   | 0.002      |
| beta-Pinene           | 0.1406       | 1.406         | 0.000002   | 0.002      |
| Camphene              | 0.0393       | 0.393         | 0.000001   | 0.002      |
| Caryophyllene Oxide   | 0.0555       | 0.555         | 0.000011   | 0.002      |
| Eucalyptol            | ND           | ND            | 0.000002   | 0.002      |
| gamma-Terpinene       | ND           | ND            | 0.000002   | 0.002      |
| Geraniol              | ND           | ND            | 0.000008   | 0.002      |
| Guaiol                | ND           | ND            | 0.000007   | 0.002      |
| Isopulegol            | ND           | ND            | 0.000005   | 0.002      |
| Isopropyl Toluene     | ND           | ND            | 0.000003   | 0.002      |
| Limonene              | 0.4323       | 4.323         | 0.000002   | 0.002      |
| Linalool              | 0.0578       | 0.578         | 0.000003   | 0.002      |
| Nerolidol             | 0.0657       | 0.657         | 0.000007   | 0.002      |
| Myrcene               | 0.3934       | 3.934         | 0.000003   | 0.002      |
| Ocimene               | 0.3084       | 3.084         | 0.000002   | 0.002      |
| <b>Total Terpenes</b> | <b>3.526</b> | <b>35.26</b>  |            |            |

Callie Chapman  
 Lab Director  
 5/7/2024

In performing the services, Onward Analytics, (“OA”) shall exercise a degree of skill and care ordinarily exercised by a reasonably prudent laboratory professional under similar circumstances. Except as set forth in the preceding sentence, client acknowledges and agrees that: (a) the services may require OA to make judgements based upon limited data rather than upon scientific certainties; (b) OA’s approach, recommendations, and associated cost estimates, if any, are based on industry practices and averages; (c) OA renders its opinions with respect to observations made and data available at the time of testing; (d) ultimate outcomes could be inconsistent with OA’s conclusions, results and projections; and (e) there may be additional reports relating to the site (whether prepared by OA or other parties), and reliance upon any OA report without reference to any such other reports is done at client’s sole risk.





261 Mountain View Dr  
 Colchester, VT 05446  
 License #: TLAB0030  
 802-767-7256  
 info@onwardanalytics.biz

# Certificate of Analysis

**Client Name:** Kria Commons  
**License Number:** MANU-0005

**Sample ID:** VT8699  
**Sample Name:** THC Distillate (FCF)  
**Sample Lot:** MANU0005-24-T-FCF-THCMIX1-D1  
**Sample Matrix:** Solvent Extraction Concentrates  
**Date Received:** 3/28/2024  
**Date Reported:** 4/3/2024  
**Date Tested:** 4/1/2024



## Heavy Metals PASS

Heavy metals analysis utilizing Inductively Coupled Plasma Mass Spectrometry (ICP-MS; SOP-072-OA) - **Limit units: ppm** | Test ID: #25760

| Analyte | Pass/Fail | Result (ppm) | Limit (ppm) | LOD (ppm) | LOQ (ppm) |
|---------|-----------|--------------|-------------|-----------|-----------|
| Arsenic | PASS      | < LOQ        | 1.500       | 0.0000260 | 0.00050   |
| Cadmium | PASS      | < LOQ        | 0.500       | 0.0000004 | 0.00050   |
| Lead    | PASS      | < LOQ        | 1.000       | 0.0000190 | 0.00050   |
| Mercury | PASS      | < LOQ        | 1.500       | 0.0000039 | 0.00050   |

Callie Chapman  
 Lab Director  
 4/3/2024

In performing the services, Onward Analytics, ("OA") shall exercise a degree of skill and care ordinarily exercised by a reasonably prudent laboratory professional under similar circumstances. Except as set forth in the preceding sentence, client acknowledges and agrees that: (a) the services may require OA to make judgements based upon limited data rather than upon scientific certainties; (b) OA's approach, recommendations, and associated cost estimates, if any, are based on industry practices and averages; (c) OA renders its opinions with respect to observations made and data available at the time of testing; (d) ultimate outcomes could be inconsistent with OA's conclusions, results and projections; and (e) there may be additional reports relating to the site (whether prepared by OA or other parties), and reliance upon any OA report without reference to any such other reports is done at client's sole risk.





261 Mountain View Dr  
 Colchester, VT 05446  
 License #: TLAB0030  
 802-767-7256  
 info@onwardanalytics.biz

# Certificate of Analysis

**Client Name:** Kria Commons  
**License Number:** MANU-0005

**Sample ID:** VT8699  
**Sample Name:** THC Distillate (FCF)  
**Sample Lot:** MANU0005-24-T-FCF-THCMIX1-D1  
**Sample Matrix:** Solvent Extraction Concentrates  
**Date Received:** 3/28/2024  
**Date Reported:** 4/3/2024  
**Date Tested:** 4/1/2024



## Pesticides Pass

Residual pesticide analysis utilizing Liquid Chromatography – Mass Spectrometry (LC-MSMS; SOP-070-OA) - **Limit units: ppm** | Test ID: #25759

| Analyte       | Pass/Fail | Result (ppm) | Limit   | LOD (ppm)            | LOQ (ppm)            |
|---------------|-----------|--------------|---------|----------------------|----------------------|
| Abamectin B1a | Pass      | ND           | 0.10000 | 0.00156              | 0.01560              |
| Abamectin B1b | Pass      | ND           | 0.10000 | 0.00011              | 0.00110              |
| Acephate      | Pass      | ND           | 0.10000 | 0.00168              | 0.01680              |
| Acequinocyl   | Pass      | ND           | 0.10000 | 0.00167              | 0.01670              |
| Azoxystrobin  | Pass      | ND           | 0.10000 | 0.00168              | 0.01680              |
| Bifenazate    | Pass      | ND           | 0.10000 | 0.00167              | 0.01670              |
| Bifenthrin    | Pass      | ND           | 3.00000 | 0.00167              | 0.01670              |
| Carbaryl      | Pass      | ND           | 0.50000 | 0.00167              | 0.01670              |
| Chlorpyrifos  | Pass      | ND           | 0.04000 | 0.00167              | 0.01670              |
| Cypermethrin  | Pass      | ND           | 1.00000 | 0.00168              | 0.01680              |
| Etoxazole     | Pass      | ND           | 0.10000 | 0.00168              | 0.01680              |
| Imazalil      | Pass      | ND           | 0.04000 | 0.00167              | 0.01670              |
| Imidacloprid  | Pass      | ND           | 5.00000 | 0.00166              | 0.01660              |
| Myclobutanil  | Pass      | ND           | 0.10000 | 0.00167              | 0.01670              |
| Spinosyn A    | Pass      | ND           | 0.10000 | 0.00120              | 0.01199              |
| Spinosyn D    | Pass      | ND           | 0.10000 | 0.00042              | 0.00415              |
| Pyrethrins    | Pass      | ND           | 0.50000 | 0.00022<br>0.00498 * | 0.00072<br>0.00015 * |

\* Pyrethrins action limit represents sum of isomers I & II

Callie Chapman  
 Lab Director  
 4/3/2024

In performing the services, Onward Analytics, ("OA") shall exercise a degree of skill and care ordinarily exercised by a reasonably prudent laboratory professional under similar circumstances. Except as set forth in the preceding sentence, client acknowledges and agrees that: (a) the services may require OA to make judgements based upon limited data rather than upon scientific certainties; (b) OA's approach, recommendations, and associated cost estimates, if any, are based on industry practices and averages; (c) OA renders its opinions with respect to observations made and data available at the time of testing; (d) ultimate outcomes could be inconsistent with OA's conclusions, results and projections; and (e) there may be additional reports relating to the site (whether prepared by OA or other parties), and reliance upon any OA report without reference to any such other reports is done at client's sole risk.





261 Mountain View Dr  
 Colchester, VT 05446  
 License #: TLAB0030  
 802-767-7256  
 info@onwardanalytics.biz

# Certificate of Analysis

**Client Name:** Kria Commons  
**License Number:** MANU-0005

**Sample ID:** VT8699  
**Sample Name:** THC Distillate (FCF)  
**Sample Lot:** MANU0005-24-T-FCF-THCMIX1-D1  
**Sample Matrix:** Solvent Extraction Concentrates  
**Date Received:** 3/28/2024  
**Date Reported:** 4/3/2024  
**Date Tested:** 4/1/2024



| Total Cannabinoids         |               |                |
|----------------------------|---------------|----------------|
|                            | %             | mg/g           |
| <b>Total THC:</b>          | <b>84.113</b> | <b>841.128</b> |
| <b>Total CBD:</b>          | --            | --             |
| <b>Total Cannabinoids:</b> | <b>88.561</b> | <b>885.609</b> |

**Total theoretical CBD % = (CBD%) + (CBDA% \* 0.877)**  
**Total theoretical THC % = (delta-9-THC%) + (THCA% \* 0.877)**

## Potency

Standard potency analysis utilizing High Performance Liquid Chromatography (HPLC; SOP-024-OA) | Test ID: #25745

| Analyte | %       | mg/g    | LOD (mg/g) | LOQ (mg/g) |
|---------|---------|---------|------------|------------|
| CBC     | ND      | ND      | 0.0003     | 0.0040     |
| CBCA    | ND      | ND      | 0.0002     | 0.0040     |
| CBD     | ND      | ND      | 0.0008     | 0.0040     |
| CBDA    | ND      | ND      | 0.0002     | 0.0040     |
| CBDV    | ND      | ND      | 0.0008     | 0.0040     |
| CBDVA   | ND      | ND      | 0.0001     | 0.0040     |
| CBG     | 3.9357  | 39.357  | 0.0009     | 0.0040     |
| CBGA    | ND      | ND      | 0.0001     | 0.0040     |
| CBN     | 0.5124  | 5.124   | 0.0004     | 0.0040     |
| CBNA    | ND      | ND      | 0.0002     | 0.0040     |
| D8 THC  | < LOQ   | < LOQ   | 0.0012     | 0.0040     |
| D9 THC  | 84.1128 | 841.128 | 0.0016     | 0.0049     |
| D10 THC | ND      | ND      | 0.0004     | 0.0040     |
| THCA    | < LOQ   | < LOQ   | 0.0002     | 0.0040     |
| THCV    | < LOQ   | < LOQ   | 0.0016     | 0.0049     |
| THCVA   | ND      | ND      | 0.0002     | 0.0040     |

Callie Chapman  
 Lab Director  
 4/3/2024

In performing the services, Onward Analytics, ("OA") shall exercise a degree of skill and care ordinarily exercised by a reasonably prudent laboratory professional under similar circumstances. Except as set forth in the preceding sentence, client acknowledges and agrees that: (a) the services may require OA to make judgements based upon limited data rather than upon scientific certainties; (b) OA's approach, recommendations, and associated cost estimates, if any, are based on industry practices and averages; (c) OA renders its opinions with respect to observations made and data available at the time of testing; (d) ultimate outcomes could be inconsistent with OA's conclusions, results and projections; and (e) there may be additional reports relating to the site (whether prepared by OA or other parties), and reliance upon any OA report without reference to any such other reports is done at client's sole risk.





261 Mountain View Dr  
 Colchester, VT 05446  
 License #: TLAB0030  
 802-767-7256  
 info@onwardanalytics.biz

# Certificate of Analysis

**Client Name:** Kria Commons  
**License Number:** MANU-0005

**Sample ID:** VT8699  
**Sample Name:** THC Distillate (FCF)  
**Sample Lot:** MANU0005-24-T-FCF-THCMIX1-D1  
**Sample Matrix:** Solvent Extraction Concentrates  
**Date Received:** 3/28/2024  
**Date Reported:** 4/3/2024  
**Date Tested:** 4/1/2024



## Residual Solvents Pass

Residual solvents and processing chemicals analysis utilizing Headspace Gas Chromatography – Mass Spectrometry (HS-GC-MS; SOP-010-0A) - **Limit units: µg/g** | Test ID: #25758

| Analyte            | Pass/Fail | Result (ppm) | Limit    | LOD (ppm)          | LOQ (ppm)          |
|--------------------|-----------|--------------|----------|--------------------|--------------------|
| Acetone            | Pass      | < LOQ        | 5000.000 | 4.730              | 14.200             |
| Acetonitrile       | Pass      | < LOQ        | 410.000  | 0.480              | 1.450              |
| Benzene            | Pass      | < LOQ        | 2.000    | 0.020              | 0.060              |
| Chloroform         | Pass      | < LOQ        | 60.000   | 0.070              | 0.210              |
| Ethanol            | Pass      | < LOQ        | 5000.000 | 6.010              | 18.040             |
| Heptanes (total)   | Pass      | < LOQ        | 5000.000 | 5.950              | 17.840             |
| Hexanes (total)    | Pass      | < LOQ        | 0        | 0.350              | 1.040              |
| Isopropyl Alcohol  | Pass      | < LOQ        | 5000.000 | 5.910              | 17.730             |
| Methanol           | Pass      | < LOQ        | 3000.000 | 3.540              | 10.610             |
| Methylene Chloride | Pass      | < LOQ        | 600.000  | 6.400              | 19.190             |
| Toluene            | Pass      | < LOQ        | 890.000  | 1.050              | 3.160              |
| Xylenes (total)    | Pass      | < LOQ        | 2170.000 | 19.426<br>14.858 * | 58.868<br>45.024 * |

### Additional Solvent Analytes

|                    |      |       |          |        |        |
|--------------------|------|-------|----------|--------|--------|
| Propane            | Pass | < LOQ | 5000.000 | 5.420  | 16.260 |
| 2-Methylpropane    | Pass | < LOQ | 5000.000 | 5.420  | 16.270 |
| 2,2-Dimethylbutane | Pass | < LOQ | 5000.000 | 0.340  | 1.020  |
| 2,3-Dimethylbutane | Pass | < LOQ | 5000.000 | 0.340  | 1.030  |
| n-Butane           | Pass | < LOQ | 0        | 5.390  | 16.160 |
| 2-Methylpentane    | Pass | < LOQ | 5000.000 | 0.340  | 1.030  |
| 3-Methylpentane    | Pass | < LOQ | 5000.000 | 0.680  | 2.050  |
| Isopentane         | Pass | < LOQ | 5000.000 | 5.890  | 17.670 |
| n-Pentane          | Pass | < LOQ | 5000.000 | 5.900  | 17.700 |
| Neopentane         | Pass | < LOQ | 5000.000 | 11.870 | 35.620 |

\* Xylenes action limit represents sum of m,p-Xylene and o-Xylene

Callie Chapman  
 Lab Director  
 4/3/2024

In performing the services, Onward Analytics, (“OA”) shall exercise a degree of skill and care ordinarily exercised by a reasonably prudent laboratory professional under similar circumstances. Except as set forth in the preceding sentence, client acknowledges and agrees that: (a) the services may require OA to make judgements based upon limited data rather than upon scientific certainties; (b) OA’s approach, recommendations, and associated cost estimates, if any, are based on industry practices and averages; (c) OA renders its opinions with respect to observations made and data available at the time of testing; (d) ultimate outcomes could be inconsistent with OA’s conclusions, results and projections; and (e) there may be additional reports relating to the site (whether prepared by OA or other parties), and reliance upon any OA report without reference to any such other reports is done at client’s sole risk.





261 Mountain View Dr  
 Colchester, VT 05446  
 License #: TLAB0030  
 802-767-7256  
 info@onwardanalytics.biz

# Certificate of Analysis

**Client Name:** Kria Commons  
**License Number:** MANU-0005

**Sample ID:** VT6035  
**Sample Name:** TRAINWRECK CO2 TERPS (FCF)  
**Sample Lot:** MANU0005-23-T-FCF-T1-T1-2  
**Sample Matrix:** Solvent Extraction Concentrates  
**Date Received:** 12/19/2023  
**Date Reported:** 1/2/2024  
**Date Tested:** 12/21/2023



## Heavy Metals PASS

Heavy metals analysis utilizing Inductively Coupled Plasma Mass Spectrometry (ICP-MS; SOP-072-OA) - **Limit units: ppm** | Test ID: #17400

| Analyte | Pass/Fail | Result (ppm) | Limit (ppm) | LOD (ppm) | LOQ (ppm) |
|---------|-----------|--------------|-------------|-----------|-----------|
| Arsenic | PASS      | < LOQ        | 1.500       | 0.0000260 | 0.00050   |
| Cadmium | PASS      | < LOQ        | 0.500       | 0.0000004 | 0.00050   |
| Lead    | PASS      | < LOQ        | 1.000       | 0.0000190 | 0.00050   |
| Mercury | PASS      | < LOQ        | 1.500       | 0.0000039 | 0.00050   |

Callie Chapman  
 Lab Director  
 1/2/2024

In performing the services, Onward Analytics, ("OA") shall exercise a degree of skill and care ordinarily exercised by a reasonably prudent laboratory professional under similar circumstances. Except as set forth in the preceding sentence, client acknowledges and agrees that: (a) the services may require OA to make judgements based upon limited data rather than upon scientific certainties; (b) OA's approach, recommendations, and associated cost estimates, if any, are based on industry practices and averages; (c) OA renders its opinions with respect to observations made and data available at the time of testing; (d) ultimate outcomes could be inconsistent with OA's conclusions, results and projections; and (e) there may be additional reports relating to the site (whether prepared by OA or other parties), and reliance upon any OA report without reference to any such other reports is done at client's sole risk.





261 Mountain View Dr  
 Colchester, VT 05446  
 License #: TLAB0030  
 802-767-7256  
 info@onwardanalytics.biz

# Certificate of Analysis

**Client Name:** Kria Commons  
**License Number:** MANU-0005

**Sample ID:** VT6035  
**Sample Name:** TRAINWRECK CO2 TERPS (FCF)  
**Sample Lot:** MANU0005-23-T-FCF-T1-T1-2  
**Sample Matrix:** Solvent Extraction Concentrates  
**Date Received:** 12/19/2023  
**Date Reported:** 1/2/2024  
**Date Tested:** 12/20/2023



## Pesticides Pass

Residual pesticide analysis utilizing Liquid Chromatography – Mass Spectrometry (LC-MSMS; SOP-070-OA) - **Limit units: ppm** | Test ID: #17399

| Analyte       | Pass/Fail | Result (ppm) | Limit   | LOD (ppm)            | LOQ (ppm)            |
|---------------|-----------|--------------|---------|----------------------|----------------------|
| Abamectin B1a | Pass      | ND           | 0.10000 | 0.00156              | 0.01560              |
| Abamectin B1b | Pass      | ND           | 0.10000 | 0.00011              | 0.00110              |
| Acephate      | Pass      | ND           | 0.10000 | 0.00168              | 0.01680              |
| Acequinocyl   | Pass      | ND           | 0.10000 | 0.00167              | 0.01670              |
| Azoxystrobin  | Pass      | ND           | 0.10000 | 0.00168              | 0.01680              |
| Bifenazate    | Pass      | ND           | 0.10000 | 0.00167              | 0.01670              |
| Bifenthrin    | Pass      | ND           | 3.00000 | 0.00167              | 0.01670              |
| Carbaryl      | Pass      | ND           | 0.50000 | 0.00167              | 0.01670              |
| Chlorpyrifos  | Pass      | ND           | 0.04000 | 0.00167              | 0.01670              |
| Cypermethrin  | Pass      | ND           | 1.00000 | 0.00168              | 0.01680              |
| Etoxazole     | Pass      | ND           | 0.10000 | 0.00168              | 0.01680              |
| Imazalil      | Pass      | ND           | 0.04000 | 0.00167              | 0.01670              |
| Imidacloprid  | Pass      | ND           | 5.00000 | 0.00166              | 0.01660              |
| Myclobutanil  | Pass      | ND           | 0.10000 | 0.00167              | 0.01670              |
| Spinosyn A    | Pass      | ND           | 0.10000 | 0.00120              | 0.01199              |
| Spinosyn D    | Pass      | ND           | 0.10000 | 0.00042              | 0.00415              |
| Pyrethrins    | Pass      | ND           | 0.50000 | 0.00022<br>0.00498 * | 0.00072<br>0.00015 * |

\* Pyrethrins action limit represents sum of isomers I & II

Callie Chapman  
 Lab Director  
 1/2/2024

In performing the services, Onward Analytics, (“OA”) shall exercise a degree of skill and care ordinarily exercised by a reasonably prudent laboratory professional under similar circumstances. Except as set forth in the preceding sentence, client acknowledges and agrees that: (a) the services may require OA to make judgements based upon limited data rather than upon scientific certainties; (b) OA’s approach, recommendations, and associated cost estimates, if any, are based on industry practices and averages; (c) OA renders its opinions with respect to observations made and data available at the time of testing; (d) ultimate outcomes could be inconsistent with OA’s conclusions, results and projections; and (e) there may be additional reports relating to the site (whether prepared by OA or other parties), and reliance upon any OA report without reference to any such other reports is done at client’s sole risk.







261 Mountain View Dr  
 Colchester, VT 05446  
 License #: TLAB0030  
 802-767-7256  
 info@onwardanalytics.biz

# Certificate of Analysis

**Client Name:** Kria Commons  
**License Number:** MANU-0005

**Sample ID:** VT6035  
**Sample Name:** TRAINWRECK CO2 TERPS (FCF)  
**Sample Lot:** MANU0005-23-T-FCF-T1-T1-2  
**Sample Matrix:** Solvent Extraction Concentrates  
**Date Received:** 12/19/2023  
**Date Reported:** 1/2/2024  
**Date Tested:** 12/29/2023



| Total Cannabinoids         |              |               |
|----------------------------|--------------|---------------|
|                            | %            | mg/g          |
| <b>Total THC:</b>          | <b>3.290</b> | <b>32.902</b> |
| <b>Total CBD:</b>          | <b>0.274</b> | <b>2.737</b>  |
| <b>Total Cannabinoids:</b> | <b>4.190</b> | <b>41.897</b> |

**Total theoretical CBD % = (CBD%) + (CBDA% \* 0.877)**  
**Total theoretical THC % = (delta-9-THC%) + (THCA% \* 0.877)**

## Potency

Standard potency analysis utilizing High Performance Liquid Chromatography (HPLC; SOP-024-OA) | Test ID: #17397

| Analyte | %      | mg/g   | LOD (mg/g) | LOQ (mg/g) |
|---------|--------|--------|------------|------------|
| CBC     | 0.0901 | 0.901  | 0.0003     | 0.0040     |
| CBCA    | 0.1582 | 1.582  | 0.0002     | 0.0040     |
| CBD     | 0.2737 | 2.737  | 0.0008     | 0.0040     |
| CBDA    | ND     | ND     | 0.0002     | 0.0040     |
| CBDV    | ND     | ND     | 0.0008     | 0.0040     |
| CBDVA   | ND     | ND     | 0.0001     | 0.0040     |
| CBG     | 0.0839 | 0.839  | 0.0009     | 0.0040     |
| CBGA    | 0.0746 | 0.746  | 0.0001     | 0.0040     |
| CBN     | ND     | ND     | 0.0004     | 0.0040     |
| CBNA    | ND     | ND     | 0.0002     | 0.0040     |
| D8 THC  | ND     | ND     | 0.0012     | 0.0040     |
| D9 THC  | 1.7286 | 17.286 | 0.0016     | 0.0049     |
| D10 THC | ND     | ND     | 0.0004     | 0.0040     |
| THCA    | 1.7806 | 17.806 | 0.0002     | 0.0040     |
| THCV    | ND     | ND     | 0.0016     | 0.0049     |
| THCVA   | < LOQ  | < LOQ  | 0.0002     | 0.0040     |

Callie Chapman  
 Lab Director  
 1/2/2024

In performing the services, Onward Analytics, ("OA") shall exercise a degree of skill and care ordinarily exercised by a reasonably prudent laboratory professional under similar circumstances. Except as set forth in the preceding sentence, client acknowledges and agrees that: (a) the services may require OA to make judgements based upon limited data rather than upon scientific certainties; (b) OA's approach, recommendations, and associated cost estimates, if any, are based on industry practices and averages; (c) OA renders its opinions with respect to observations made and data available at the time of testing; (d) ultimate outcomes could be inconsistent with OA's conclusions, results and projections; and (e) there may be additional reports relating to the site (whether prepared by OA or other parties), and reliance upon any OA report without reference to any such other reports is done at client's sole risk.





261 Mountain View Dr  
 Colchester, VT 05446  
 License #: TLAB0030  
 802-767-7256  
 info@onwardanalytics.biz

# Certificate of Analysis

**Client Name:** Kria Commons  
**License Number:** MANU-0005

**Sample ID:** VT6035  
**Sample Name:** TRAINWRECK CO2 TERPS (FCF)  
**Sample Lot:** MANU0005-23-T-FCF-T1-T1-2  
**Sample Matrix:** Solvent Extraction Concentrates  
**Date Received:** 12/19/2023  
**Date Reported:** 1/2/2024  
**Date Tested:** 12/21/2023



## Residual Solvents Pass

Residual solvents and processing chemicals analysis utilizing Headspace Gas Chromatography – Mass Spectrometry (HS-GC-MS; SOP-010-0A) - **Limit units: µg/g** | Test ID: #17398

| Analyte            | Pass/Fail | Result (ppm) | Limit    | LOD (ppm)          | LOQ (ppm)          |
|--------------------|-----------|--------------|----------|--------------------|--------------------|
| Acetone            | Pass      | < LOQ        | 5000.000 | 4.730              | 14.200             |
| Acetonitrile       | Pass      | < LOQ        | 410.000  | 0.480              | 1.450              |
| Benzene            | Pass      | < LOQ        | 2.000    | 0.020              | 0.060              |
| Chloroform         | Pass      | < LOQ        | 60.000   | 0.070              | 0.210              |
| Ethanol            | Pass      | < LOQ        | 5000.000 | 6.010              | 18.040             |
| Heptanes (total)   | Pass      | < LOQ        | 5000.000 | 5.950              | 17.840             |
| Hexanes (total)    | Pass      | < LOQ        | 0        | 0.350              | 1.040              |
| Isopropyl Alcohol  | Pass      | < LOQ        | 5000.000 | 5.910              | 17.730             |
| Methanol           | Pass      | < LOQ        | 3000.000 | 3.540              | 10.610             |
| Methylene Chloride | Pass      | < LOQ        | 600.000  | 6.400              | 19.190             |
| Toluene            | Pass      | < LOQ        | 890.000  | 1.050              | 3.160              |
| Xylenes (total)    | Pass      | < LOQ        | 2170.000 | 19.426<br>14.858 * | 58.868<br>45.024 * |

### Additional Solvent Analytes

|                    |      |       |          |        |        |
|--------------------|------|-------|----------|--------|--------|
| Propane            | Pass | < LOQ | 5000.000 | 5.420  | 16.260 |
| 2-Methylpropane    | Pass | < LOQ | 5000.000 | 5.420  | 16.270 |
| 2,2-Dimethylbutane | Pass | < LOQ | 5000.000 | 0.340  | 1.020  |
| 2,3-Dimethylbutane | Pass | < LOQ | 5000.000 | 0.340  | 1.030  |
| n-Butane           | Pass | < LOQ | 0        | 5.390  | 16.160 |
| 2-Methylpentane    | Pass | < LOQ | 5000.000 | 0.340  | 1.030  |
| 3-Methylpentane    | Pass | < LOQ | 5000.000 | 0.680  | 2.050  |
| Isopentane         | Pass | < LOQ | 5000.000 | 5.890  | 17.670 |
| n-Pentane          | Pass | < LOQ | 5000.000 | 5.900  | 17.700 |
| Neopentane         | Pass | < LOQ | 5000.000 | 11.870 | 35.620 |

\* Xylenes action limit represents sum of m,p-Xylene and o-Xylene

Callie Chapman  
 Lab Director  
 1/2/2024

In performing the services, Onward Analytics, (“OA”) shall exercise a degree of skill and care ordinarily exercised by a reasonably prudent laboratory professional under similar circumstances. Except as set forth in the preceding sentence, client acknowledges and agrees that: (a) the services may require OA to make judgements based upon limited data rather than upon scientific certainties; (b) OA’s approach, recommendations, and associated cost estimates, if any, are based on industry practices and averages; (c) OA renders its opinions with respect to observations made and data available at the time of testing; (d) ultimate outcomes could be inconsistent with OA’s conclusions, results and projections; and (e) there may be additional reports relating to the site (whether prepared by OA or other parties), and reliance upon any OA report without reference to any such other reports is done at client’s sole risk.

