



# KSC Hunting Properties

## YOAP PROPERTY

Is located just east of Klondike on Cty B. Turn north on Ledge Lane to access the hunting areas. Sign in is at the mailbox located by the 'i' symbol on this map.

**PLEASE NOTE THIS PROPERTY'S BOUNDARIES HAVE CHANGED. Landowner requests that hunters avoid the cattle pasture and building locations. Please do not drive in the fields.**

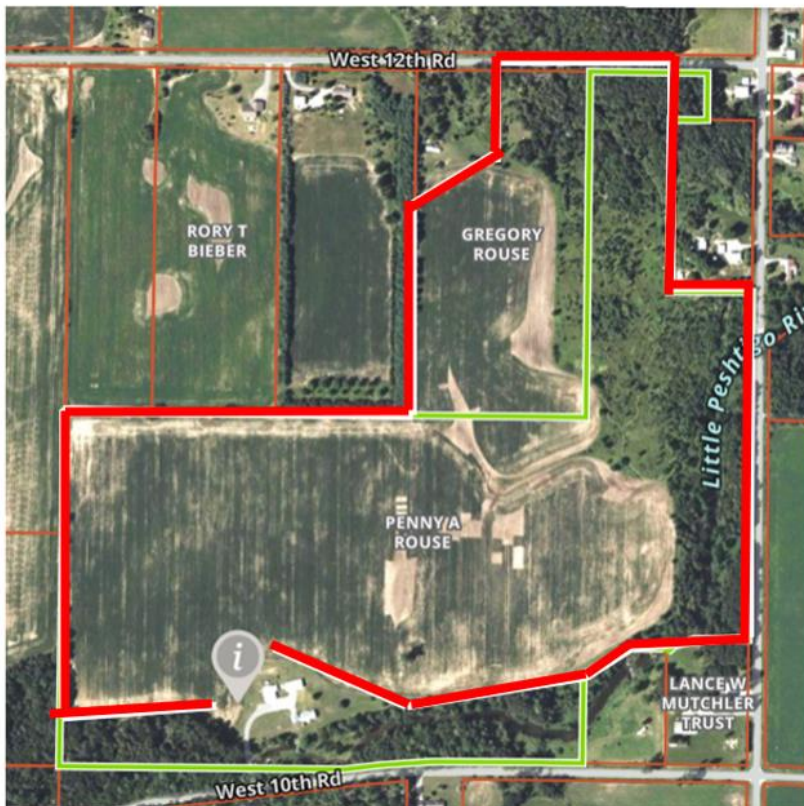

## ROUSE PROPERTY

Is located between Klondike and Coleman off of Cty B. Turn south on 27<sup>th</sup> Road and then west on W10th Road. It is located on the northwest corner of 27<sup>th</sup> Road and W10th Road. Enter the property at Fire# W9846 W10th Road. Park by the 'i' symbol on this map. Sign in is at the mailbox located there.

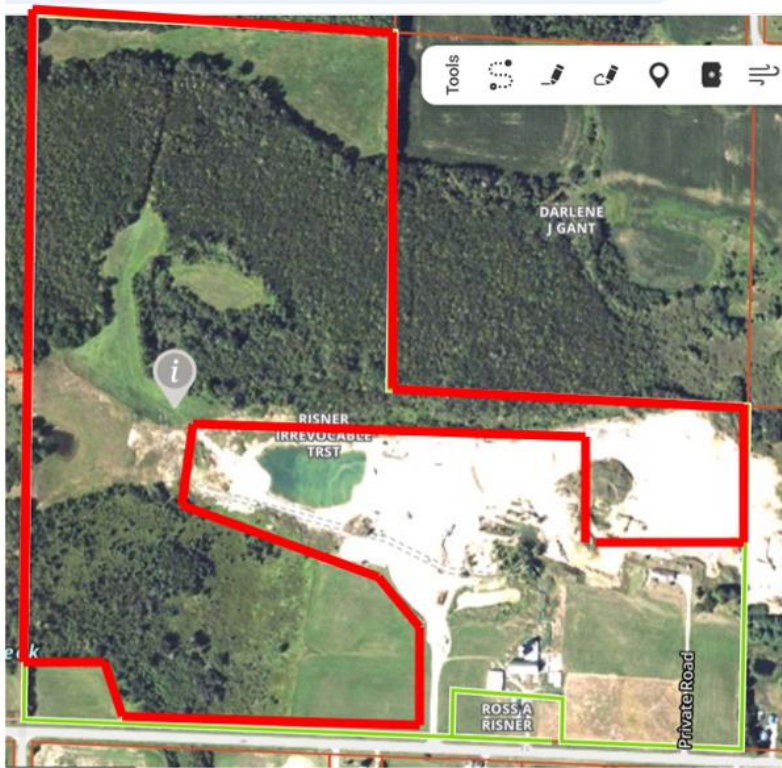

### **RISNER PROPERTY**

Is located between Klondike and Coleman on Cty B between 23<sup>rd</sup> Road and N31st Road. Enter the property at Fire# W9588 Cty B. Drive through gravel pit to access and park by the 'i' symbol on this map. Sign in is at the mailbox located there.



### **EISENHEIM PROPERTY**

Is located on Hwy 64 between Cty Z and Hwy 141, closer to Hwy 141. The road is on the south side of the highway near the intersection of Hwy 64 and 25<sup>th</sup> Road. There isn't any fire# to denote the entrance to the field but it is just west of Fire# W9205. Parking is by the 'i' symbol on this map with the sign in mailbox located there as well.