

# Discover Natural Connection™

May 2022



EFFECTIVE DEAL SHIPPING DATES: 4/30/2022 - 5/27/2022

**EAST**

**UNFI**  
BETTER FOOD. BETTER FUTURE.™





With low carb, keto and gluten-free diets gaining popularity among shoppers, help drive sales by spotlighting these high-demand products in your store with ready to use shelf poppers.



Get yours today @ [www.UNFIWhatsInStore.com](http://www.UNFIWhatsInStore.com)



May is Celiac Awareness Month: Educate Shoppers about Gluten-Free Foods

# CONTENTS

## FEATURED BRANDS



**04** Bulk & Frozen

**10** Chill

**15** Grocery

**35** Personal Care

**37** Supplements

## ATTRIBUTES

a: artificial ingredients

c: low carb

d: dairy free

f: foodservice item

g: gluten free

k: kosher

l: low sodium/no salt

m: non-GMO project verified

r: refined sugar

w: wheat free

y: yeast free

t: fair trade

s: specialty

n: natural

og: organic status

1: 100% organic

2: 95% organic

3: 70% organic

## WAREHOUSES

C: Chesterfield

Y: York

D: Dayville

A: Atlanta

I: Iowa City

G: Greenwood

S: Sarasota

N: Racine

H: Hudson Valley

B: Twin Cities

J: Howell

U: Richburg

Prices are subject to change without notice. We reserve the right to correct erroneously advertised descriptions and prices. All sale items are subject to manufacturer availability. CBD items may not be available as restrictions vary by state and are subject to change.

©2022 United Natural Foods, Inc. UNFI and the UNFI logo are federally registered trademarks of United Natural Foods, Inc.

# Discover Natural Connection™

## Layout notice:

Due to a compatibility issue with Microsoft's latest update we are no longer able to include the barcodes in our circular order guides.

UNFI #	UPC #	DESCRIPTION	PK/SIZE	REG CASE	FLYER CASE	FLYER UNIT	% OFF WHLS	REG SRP	FLYER SRP	% OFF RETAIL	RETAIL MARK UP	DC AVAILABILITY
--------	-------	-------------	---------	----------	------------	------------	------------	---------	-----------	--------------	----------------	-----------------

## BULK FOODS

### BULK DRIED FRUIT

065756-9	0-26938-65756-7	BANANA CHIPS,OG2,SWEET	14/#	F	\$43.22	\$35.18	\$2.51	18.6%	\$4.65	\$3.49	25%	1.390	CYDAIGSNHB
012126-9	0-26938-12126-6	DATES,OG1,PTTD,DEGLET	15/#	F	\$65.70	\$52.73	\$3.51	19.7%	\$6.59	\$4.89	26%	1.393	CYDAIGSNHB
034260-0	0-26938-34260-9	RAISINS,OG2,THMPSN SDLSS	30/#	F	\$87.60	\$71.10	\$2.37	18.8%	\$4.39	\$3.29	25%	1.388	CYDAIGSNHB

### BULK GRAINS

067562-9	0-26938-67562-2	FARRO,OG1,PEARLED	11/LB	F	\$25.25	\$20.48	\$1.86	18.9%	\$3.45	\$2.59	25%	1.392	CYDAIGSNHB
046495-8	0-26938-46495-0	OATS,OG2,STEEL CUT,GROAT	25/#	F	\$37.56	\$30.36	\$1.21	19.2%	\$2.25	\$1.69	25%	1.397	CYIGNHB
046505-4	0-86011-00328-5	POPCORN,OG2,YELLOW	25/#	F	\$36.31	\$30.38	\$1.21	16.3%	\$2.19	\$1.69	23%	1.397	CYDAIGSNHB
050055-3	0-26938-00471-2	QUINOA,OG1,TRI COLOR,ROYL	25/#	F	\$50.41	\$48.46	\$1.93	3.9%	\$3.05	\$2.69	12%	1.394	CYDAIGSNHB

### BULK PEAS AND BEANS ORGANIC

085400-0	0-26938-85400-3	LENTILS,OG2,RED,SPLIT	25/#	F	\$39.33	\$32.22	\$1.28	18.1%	\$2.36	\$1.79	24%	1.398	CYDAIGSNHB
----------	-----------------	-----------------------	------	---	---------	---------	--------	-------	--------	--------	-----	-------	------------

### BULK SEEDS

094237-5	0-42563-01642-5	FLAX SEED,OG1,BROWN	25/#	F	\$42.22	\$34.07	\$1.36	19.3%	\$2.53	\$1.89	25%	1.390	CYDAIGSNHB
----------	-----------------	---------------------	------	---	---------	---------	--------	-------	--------	--------	-----	-------	------------

### BULK NUTS

094863-8	0-26938-94863-4	ALMONDS,OG2,TAMARI	10/#	F	\$116.60	\$93.37	\$9.33	19.9%	\$17.49	\$12.89	26%	1.382	CYH
----------	-----------------	--------------------	------	---	----------	---------	--------	-------	---------	---------	-----	-------	-----

### GOLDEN TEMPLE GRANOLA

062358-7	0-75070-41550-4	GRANOLA,NAT,APPLE-CINN,LF	25/#	U	\$91.00	\$68.21	\$2.72	25.0%	\$5.49	\$3.79	31%	1.393	YAG
020630-0	0-75070-41522-1	GRANOLA,NAT,BLUEBRY FLAX	25/#	U	\$91.00	\$68.21	\$2.72	25.0%	\$5.49	\$3.79	31%	1.393	CYDAIGSNHB
014635-7	0-75070-41574-0	GRANOLA,NAT,CHERRY VAN	25/#	U	\$91.00	\$68.21	\$2.72	25.0%	\$5.49	\$3.79	31%	1.393	CYDAIGSNHB
060640-0	0-75070-41510-8	GRANOLA,NAT,COCNT ALMND	25/#	F	\$91.00	\$68.21	\$2.72	25.0%	\$5.49	\$3.79	31%	1.393	CYDAIGSNHB
056352-8	0-75070-41527-6	GRANOLA,NAT,GINGERSNAP	25/#	U	\$91.00	\$68.21	\$2.72	25.0%	\$5.49	\$3.79	31%	1.393	CYDAIGSNHB
076846-5	0-75070-41514-6	GRANOLA,NAT,MPL ALMOND	25/#	U	\$91.00	\$68.21	\$2.72	25.0%	\$5.49	\$3.79	31%	1.393	CYSHB
062368-6	0-75070-41543-6	GRANOLA,NAT,MPL PCN DRM	25/#	U	\$91.00	\$68.21	\$2.72	25.0%	\$5.49	\$3.79	31%	1.393	C
054891-7	0-75070-41577-1	GRANOLA,NAT,STRW VAN HMP	25/#	U	\$91.00	\$68.21	\$2.72	25.0%	\$5.49	\$3.79	31%	1.393	CYDAIGSNHB
021776-0	0-75070-41552-8	GRANOLA,NAT,STRW-RASP,LF	25/#	U	\$91.00	\$68.21	\$2.72	25.0%	\$5.49	\$3.79	31%	1.393	CSHB
020690-4	0-75070-41520-7	GRANOLA,NAT,SUPER NUTTY	25/#	U	\$91.00	\$68.21	\$2.72	25.0%	\$5.49	\$3.79	31%	1.393	CYGH
014637-3	0-75070-41586-3	GRANOLA,NAT,VAN MACAROO	25/#	U	\$91.00	\$68.21	\$2.72	25.0%	\$5.49	\$3.79	31%	1.393	GB

## FROZEN

### BOCA FOODS

039128-4	7-59283-60016-1	BURGER,AMERICAN CLSC,4 PK	12/10 OZ	U	\$47.77	\$34.72	\$2.89	27.3%	\$5.69	\$3.99	30%	1.381	CISHB
039215-9	7-59283-60015-4	BURGER,MEATLESS,VEGAN,4PK	12/10 OZ	U	\$47.77	\$34.72	\$2.89	27.3%	\$5.69	\$3.99	30%	1.381	ISNHB
090607-3	7-59283-33445-5	BURGER,VEGAN,FF	12/10 OZ	F	\$44.39	\$30.91	\$2.57	30.4%	\$5.29	\$3.50	34%	1.362	B
056434-4	7-59283-60112-0	CHICKEN NUGGETS,MTLS,NATL	12/10 OZ	U	\$47.77	\$34.72	\$2.89	27.3%	\$5.69	\$3.99	30%	1.381	ISNHB
012613-6	7-59283-60011-6	CHIK'N PATTIES,ORIG,4 PK	12/10 OZ	U	\$47.77	\$34.72	\$2.89	27.3%	\$5.69	\$3.99	30%	1.381	ISNHB
012615-1	7-59283-60014-7	CHIK'N PATTIES,SPICY	12/4/2.5OZ	U	\$47.77	\$34.72	\$2.89	27.3%	\$5.69	\$3.99	30%	1.381	ISNHB
165756-8	7-59283-60104-5	GROUND CRUMBLES	12/12 OZ	U	\$44.39	\$30.91	\$2.57	30.4%	\$5.29	\$3.50	34%	1.362	B
056430-2	7-59283-60106-9	GROUND CRUMBLES,MTLS,NATL	12/12 OZ	U	\$47.77	\$34.72	\$2.89	27.3%	\$5.69	\$3.99	30%	1.381	NH
138745-5	7-59283-67321-9	MAIN ALL AMER BRGR	12/10 OZ	U	\$44.39	\$30.91	\$2.57	30.4%	\$5.29	\$3.50	34%	1.362	B



UNFI #	UPC #	DESCRIPTION	PK/SIZE	REG CASE	FLYER CASE	FLYER UNIT	% OFF WHLS	REG SRP	FLYER SRP	% OFF RETAIL	RETAIL MARK UP	DC AVAILABILITY	
CANYON BAKEHOUSE													
203266-2	8-53584-00223-2	BREAD,HERITG,HONEY,WHT,GF	6/24 OZ	F	\$43.10	\$38.21	\$6.36	11.3%	\$10.29	\$8.79	15%	1.382	CYDAIGSNHBJ
203267-0	8-53584-00224-9	BREAD,HERITG,W.GRAIN, GF	6/24 OZ	U	\$43.10	\$38.21	\$6.36	11.3%	\$10.29	\$8.79	15%	1.382	CYDAIGSNHBJ
CHLOE'S													
238977-3	8-52838-00555-5	FRUIT POP,BANANA DIPPED	6/4/2.5 FZ	U	\$32.08	\$25.17	\$4.19	21.5%	\$7.65	\$5.79	24%	1.382	G
231741-0	8-52838-00549-4	FRUIT POP,BLUEBERRY	6/4/2.5 FZ	U	\$32.08	\$25.17	\$4.19	21.5%	\$7.65	\$5.79	24%	1.382	YGSJU
255929-2	8-52838-00572-2	FRUIT POP,COCONUT DIPPED	6/4/2.5 FZ	U	\$32.08	\$25.17	\$4.19	21.5%	\$7.65	\$5.79	24%	1.382	YGU
167836-6	8-52838-00529-6	FRUIT POP,DARK CHOCOLATE	6/4/2.5 FZ	U	\$32.08	\$25.17	\$4.19	21.5%	\$7.65	\$5.79	24%	1.382	YGSNHJU
254191-0	8-52838-00568-5	FRUIT POP,LIME	6/4/2.5 FZ	F	\$32.08	\$25.17	\$4.19	21.5%	\$7.65	\$5.79	24%	1.382	YGNHJU
158181-8	8-52838-00501-2	FRUIT POP,MANGO	6/4/2.5 FZ	U	\$32.08	\$25.17	\$4.19	21.5%	\$7.65	\$5.79	24%	1.382	CYDIGSNHJU
205857-6	8-52838-00537-1	FRUIT POP,POMEGRANATE	6/4/2.5 FZ	U	\$32.08	\$25.17	\$4.19	21.5%	\$7.65	\$5.79	24%	1.382	G
158183-4	8-52838-00500-5	FRUIT POP,RASPBERRY	6/4/2.5 FZ	U	\$32.08	\$25.17	\$4.19	21.5%	\$7.65	\$5.79	24%	1.382	YGSJU
158175-0	8-52838-00502-9	FRUIT POP,STRAWBERRY	6/4/2.5 FZ	U	\$32.08	\$25.17	\$4.19	21.5%	\$7.65	\$5.79	24%	1.382	CYDGSNHJU
272009-2	8-52838-00587-6	OATMILK POP,BRWNI BATTER	6/4/2.25FZ	U	\$32.08	\$25.17	\$4.19	21.5%	\$7.65	\$5.79	24%	1.382	CYDAIGSNHB
272010-0	8-52838-00589-0	OATMILK POP,CHOC PBTR	6/4/2.25FZ	U	\$32.08	\$25.17	\$4.19	21.5%	\$7.65	\$5.79	24%	1.382	YGS
272011-8	8-52838-00593-7	OATMILK POP,CKIES & CRM	6/4/2.25FZ	U	\$32.08	\$25.17	\$4.19	21.5%	\$7.65	\$5.79	24%	1.382	CYDAIGSNHB
272008-4	8-52838-00585-2	POP,STRAW,NO SGR ADDED	6/4/2.25FZ	U	\$32.08	\$25.17	\$4.19	21.5%	\$7.65	\$5.79	24%	1.382	YS
254193-6	8-52838-00573-9	POPS,AVENGER,CHRY-GRP VRT	6/10/1.5FZ	U	\$32.08	\$25.17	\$4.19	21.5%	\$7.65	\$5.79	24%	1.382	CYDAIGSNHB
260384-3	8-52838-00570-8	POPS,OATMILK SLT-CARMEL	6/4/2.5 FZ	U	\$32.08	\$25.17	\$4.19	21.5%	\$7.65	\$5.79	24%	1.382	YGHJU
260390-0	8-52838-00571-5	POPS,OATMILK,MINT CHIP	6/4/2.5 FZ	U	\$32.08	\$25.17	\$4.19	21.5%	\$7.65	\$5.79	24%	1.382	YIGHJU
254192-8	8-52838-00569-2	POPS,OATMLK,RSBRY CHIP	6/4/2.5 FZ	U	\$32.08	\$25.17	\$4.19	21.5%	\$7.65	\$5.79	24%	1.382	YIGHJU
258487-8	8-52838-00561-6	POPS,SNY/DAY STRAW MANGO	6/10/1.5FZ	U	\$32.08	\$25.17	\$4.19	21.5%	\$7.65	\$5.79	24%	1.382	
254194-4	8-52838-00574-6	POPS,SPIDRMN,STRAW-LEM	6/10/1.5FZ	U	\$32.08	\$25.17	\$4.19	21.5%	\$7.65	\$5.79	24%	1.382	CYDAIGSNHBJU
COOLHAUS													
237606-9	8-51916-00355-1	F-D PT,COOKIE DGH LYFE,DF	8/PINT	U	\$44.10	\$35.32	\$4.41	19.9%	\$7.89	\$6.09	23%	1.381	YHU
238390-9	8-51916-00358-2	F-D PT,PBTR FUDGE CHIP,DF	8/PINT	U	\$44.10	\$35.32	\$4.41	19.9%	\$7.89	\$6.09	23%	1.381	YAIGSNBU
238392-5	8-51916-00356-8	F-D PT,SLTD CRML CRNCH,DF	8/PINT	U	\$44.10	\$35.32	\$4.41	19.9%	\$7.89	\$6.09	23%	1.381	DABU
238370-1	8-51916-00366-7	F-D SND,CKY DOUGH LYFE,DF	10/5.8 FZ	U	\$43.25	\$34.73	\$3.47	19.7%	\$6.19	\$4.79	23%	1.380	CYDAIGSNH
238367-7	8-51916-00364-3	F-D SND,COOKIES-CREAM,DF	10/5.8 FZ	U	\$43.25	\$34.73	\$3.47	19.7%	\$6.19	\$4.79	23%	1.380	CYDAIGSNH
238372-7	8-51916-00365-0	F-D SND,HORCHATA,DF	10/5.8 FZ	U	\$43.25	\$34.73	\$3.47	19.7%	\$6.19	\$4.79	23%	1.380	YDAIGSNH
238365-1	8-51916-00362-9	F-D SND,TAHITIAN VAN,DF	10/5.8 FZ	U	\$43.25	\$34.73	\$3.47	19.7%	\$6.19	\$4.79	23%	1.380	CYDAIGSNH
269383-6	8-50009-88316-2	ICRM CONE,CHURRO DOUGH	8/12.75 FZ	F	\$55.88	\$45.19	\$5.64	19.1%	\$9.99	\$7.79	22%	1.381	CYDAIGSNHB
269382-8	8-50009-88314-8	ICRM CONE,COOKIES-CREAM	8/12.75 FZ	U	\$55.88	\$45.19	\$5.64	19.1%	\$9.99	\$7.79	22%	1.381	CYDAISNHB
272087-8	8-50009-88324-7	ICRM CONE,DF,CKI DGH LYFE	8/12.75 FZ	U	\$58.68	\$46.92	\$5.86	20.0%	\$10.49	\$8.09	23%	1.381	CYDAISNH
272088-6	8-50009-88320-9	ICRM CONE,DF,CKIES-CREAM	8/12.75 FZ	U	\$58.68	\$46.92	\$5.86	20.0%	\$10.49	\$8.09	23%	1.381	CYDAISNH
272089-4	8-50009-88322-3	ICRM CONE,DF,FRMMKT STRAW	8/12.75 FZ	U	\$58.68	\$46.92	\$5.86	20.0%	\$10.49	\$8.09	23%	1.381	YAI
269384-4	8-50009-88312-4	ICRM CONE,FRMRS MKT STRAW	8/12.75 FZ	U	\$55.88	\$45.19	\$5.64	19.1%	\$9.99	\$7.79	22%	1.381	CYDAISNH
219903-2	8-51916-00340-7	ICRM PT,BEST-BTH WRLD VAN	8/PINT	U	\$38.37	\$30.67	\$3.83	20.1%	\$6.85	\$5.29	23%	1.381	YAIGSNHU
185348-0	8-51916-00323-0	ICRM PT,CAMPFIRE S'MORES	8/PINT	U	\$38.37	\$30.67	\$3.83	20.1%	\$6.85	\$5.29	23%	1.381	YAIGSNHBU
154258-8	8-51916-00305-6	ICRM PT,CHOC MOLTEN CAKE	8/PINT	U	\$38.37	\$30.67	\$3.83	20.1%	\$6.85	\$5.29	23%	1.381	CYDAIGSNHBU
154259-6	8-51916-00304-9	ICRM PT,DIRTY MINT CHIP	8/PINT	U	\$38.37	\$30.67	\$3.83	20.1%	\$6.85	\$5.29	23%	1.381	YDGU
219905-7	8-51916-00332-2	ICRM PT,FM,STRAW CHSCAKE	8/PINT	U	\$38.37	\$30.67	\$3.83	20.1%	\$6.85	\$5.29	23%	1.381	YGBU
219902-4	8-51916-00343-8	ICRM PT,MIDNIGHT MUNCHIES	8/PINT	U	\$38.37	\$30.67	\$3.83	20.1%	\$6.85	\$5.29	23%	1.381	YIGB
235343-1	8-51916-00373-5	ICRM PT,MILK-COOKIE CRMB	8/PINT	U	\$38.37	\$30.67	\$3.83	20.1%	\$6.85	\$5.29	23%	1.381	YGHU
219901-6	8-51916-00331-5	ICRM PT,ST CRT CHURRO DGH	8/PINT	U	\$38.37	\$30.67	\$3.83	20.1%	\$6.85	\$5.29	23%	1.381	YAGSHBJU
235346-4	8-51916-00371-1	ICRM PT,TAKE THE CANNOLI	8/PINT	U	\$38.37	\$30.67	\$3.83	20.1%	\$6.85	\$5.29	23%	1.381	GJ
270148-0	8-51916-00387-2	ICRM SAMI,CLSC,CCHP,VN,3P	8/3/2.9 FZ	U	\$64.26	\$52.14	\$6.51	18.9%	\$11.45	\$8.99	21%	1.381	CYDAIGSNH
270155-5	8-51916-00386-5	ICRM SAMMI,CHOC,COFF,3PK	8/3/2.9 FZ	U	\$64.26	\$52.14	\$6.51	18.9%	\$11.45	\$8.99	21%	1.381	Y
270150-6	8-51916-00388-9	ICRM SAMMI,O.G.CHC,VAN,3P	8/3/2.9 FZ	U	\$64.26	\$52.14	\$6.51	18.9%	\$11.45	\$8.99	21%	1.381	Y
220960-9	8-51916-00348-3	ICRM SND,BDAY CAKE,CPCAKE	10/5.8 FZ	U	\$36.99	\$29.64	\$2.96	19.9%	\$5.29	\$4.09	23%	1.382	YAGNHBJU
174038-0	8-51916-00321-6	ICRM SND,CKY-CRM,DBL CCHP	10/5.8 FZ	U	\$36.99	\$29.64	\$2.96	19.9%	\$5.29	\$4.09	23%	1.382	CYDAGNHJU

UNFI #	UPC #	DESCRIPTION	PK/SIZE	REG CASE	FLYER CASE	FLYER UNIT	% OFF WHLS	REG SRP	FLYER SRP	% OFF RETAIL	RETAIL MARK UP	DC AVAILABILITY	
120102-9	8-51916-00301-8	ICRM SND,D-CHC DRT MNTCHP	10/5.8 FZ	U	\$36.99	\$29.64	\$2.96	19.9%	\$5.29	\$4.09	23%	1.382	CYDAGSNHBJU
220967-4	8-51916-00347-6	ICRM SND,GIMME S'MORES	10/5.8 FZ	U	\$36.99	\$29.64	\$2.96	19.9%	\$5.29	\$4.09	23%	1.382	YGHB
125642-9	8-51916-00325-4	ICRM SND,SLT-CRML SNKRDL	10/5.8 FZ	U	\$36.99	\$29.64	\$2.96	19.9%	\$5.29	\$4.09	23%	1.382	YGNHJU
120091-4	8-51916-00300-1	ICRM SND,TAH VAN BN CCHIP	10/5.8 FZ	U	\$36.99	\$29.64	\$2.96	19.9%	\$5.29	\$4.09	23%	1.382	CYDAIGSNHBJU
220988-0	8-51916-00349-0	ICRM SND,THT DOUGH THOUGH	10/5.8 FZ	U	\$36.99	\$29.64	\$2.96	19.9%	\$5.29	\$4.09	23%	1.382	YAIGNHBJU
256284-1	8-50009-88304-9	ICRM,DF,ENJOYMINT FOR ALL	8/PINT	U	\$44.10	\$35.32	\$4.41	19.9%	\$7.89	\$6.09	23%	1.381	GNB
253621-7	8-51916-00381-0	ICRM,DF,SNDWCH,CHOC,VAN	10/5.8 FZ	U	\$43.25	\$34.73	\$3.47	19.7%	\$6.19	\$4.79	23%	1.380	YAH
244792-8	8-51916-00378-0	ICRM,DF,VANILLA,BEST OF	8/PINT	U	\$44.10	\$35.32	\$4.41	19.9%	\$7.89	\$6.09	23%	1.381	DA
253624-1	8-50009-88303-2	ICRM,MINI CUP,DF,CKIE DGH	24/3.6 FZ	U	\$56.88	\$48.60	\$2.02	14.6%	\$3.39	\$2.79	18%	1.381	YDAISNH
253625-8	8-51916-00379-7	ICRM,PINT,COFFEE	8/16 FZ	U	\$41.34	\$33.56	\$4.19	18.8%	\$7.39	\$5.79	22%	1.382	YIGS

### EARTH'S BEST

180638-9	0-23923-20647-2	BROC & CHEESE NUGGETS GF	6/8 OZ	U	\$34.50	\$25.16	\$4.19	27.1%	\$8.29	\$5.79	30%	1.382	YSH
213483-1	0-23923-20685-4	CHICKEN FRIES,OG2	6/10 OZ	U	\$70.87	\$49.95	\$8.32	29.5%	\$16.89	\$11.49	32%	1.381	YS
180502-7	0-23923-20649-6	CHICKEN NUGGETS,GF	6/8 OZ	U	\$34.50	\$25.16	\$4.19	27.1%	\$8.29	\$5.79	30%	1.382	DH
180527-4	0-23923-20645-8	KIDS BAKED MINI BEEF MTBL	6/14 OZ	U	\$59.00	\$42.57	\$7.09	27.8%	\$14.09	\$9.79	31%	1.381	CYDAGSNHJ
180492-1	0-23923-20633-5	KIDZ BAKED POPCRN CHICKEN	6/8 OZ	U	\$34.23	\$25.18	\$4.19	26.4%	\$8.19	\$5.79	29%	1.382	CYDAH
180488-9	0-23923-20635-9	KIDZ BKD CHICKN NUGGETS	6/16 OZ	U	\$54.45	\$38.21	\$6.36	29.8%	\$12.99	\$8.79	32%	1.382	CYDAIGSNH
157241-1	0-23923-20653-3	MEATBALLS,MINI,VALUE SIZE	8/26 OZ	U	\$137.55	\$97.34	\$12.16	29.2%	\$24.59	\$16.79	32%	1.381	Y
180636-3	0-23923-20621-2	NUGGETS,CHICKEN,BAKD,KIDZ	6/8 OZ	F	\$34.23	\$25.18	\$4.19	26.4%	\$8.19	\$5.79	29%	1.382	CYDAIGSNHBJ
181216-3	0-23923-20669-4	NUGGETS,VEGGIE MEDLEY	6/8 OZ	U	\$34.50	\$25.16	\$4.19	27.1%	\$8.29	\$5.79	30%	1.382	YDAISNH
244413-1	0-23923-26636-0	PANCAKE,OG2,BLBRY MINI	12/8 OZ	U	\$56.80	\$41.69	\$3.47	26.6%	\$6.75	\$4.79	29%	1.380	CYDAIGSNH
244422-2	0-23923-26638-4	PANCAKE,OG2,HOMESTYL,MINI	12/8 OZ	U	\$56.80	\$41.69	\$3.47	26.6%	\$6.75	\$4.79	29%	1.380	CYDAISNH

### EVOL FOODS

259342-4	8-91627-01166-7	BOWL,BUTTRNUT SQSH CURRY	8/10.5 OZ	U	\$33.00	\$19.10	\$2.38	42.1%	\$5.99	\$3.29	45%	1.382	YB
178657-3	8-91627-00902-2	BOWL,CHICKEN ENCHILADA	8/9 OZ	U	\$33.00	\$19.10	\$2.38	42.1%	\$5.99	\$3.29	45%	1.382	CYDAIGSNHB
178660-7	8-91627-00901-5	BOWL,FIRE GRILLED STEAK	8/9 OZ	U	\$33.00	\$19.10	\$2.38	42.1%	\$5.99	\$3.29	45%	1.382	CYDAIGSNHBU
259341-6	8-91627-01169-8	BOWL,GUAJILLO CKN-CLFLR,GF	8/10.5 OZ	U	\$33.00	\$19.10	\$2.38	42.1%	\$5.99	\$3.29	45%	1.382	CYIH
259340-8	8-91627-01167-4	BOWL,UNWRPD CKN EGG RL,GF	8/10.5 OZ	U	\$33.00	\$19.10	\$2.38	42.1%	\$5.99	\$3.29	45%	1.382	CYSH
259343-2	8-91627-01168-1	BOWL,VEGGIE BURRITO	8/10.5 OZ	U	\$33.00	\$19.10	\$2.38	42.1%	\$5.99	\$3.29	45%	1.382	HB
225310-2	8-91627-00944-2	BRKFST BOWL,SAUSAGE,BACON	8/7.5 OZ	U	\$33.00	\$19.10	\$2.38	42.1%	\$5.99	\$3.29	45%	1.382	YIG
225307-8	8-91627-00943-5	BRKFST BOWL,SMK HAM BNDCT	8/7.5 OZ	U	\$33.00	\$19.10	\$2.38	42.1%	\$5.99	\$3.29	45%	1.382	I
157815-2	8-91627-00854-4	BRKFST BURR,BCN EG PT JAL	12/5 OZ	U	\$24.10	\$15.61	\$1.30	35.2%	\$2.89	\$1.79	38%	1.377	IGN
157817-8	8-91627-00857-5	BRKFST BURR,EG WH SPIN TM	12/5 OZ	U	\$24.10	\$15.61	\$1.30	35.2%	\$2.89	\$1.79	38%	1.377	IGSNBJ
157819-4	8-91627-00858-2	BRKFST BURR,SAUS EGG GOUD	12/5 OZ	U	\$24.10	\$15.61	\$1.30	35.2%	\$2.89	\$1.79	38%	1.377	IJ
157814-5	8-91627-00853-7	BRKFST SAND,EGG SMK GOUDA	18/3.4 OZ	U	\$38.20	\$23.34	\$1.29	38.9%	\$3.09	\$1.79	42%	1.388	CYDAIGSNHBJ
122213-2	8-91627-00255-9	BURRITO,BEAN,RCE & CHEESE	12/6 OZ	U	\$29.20	\$17.29	\$1.44	40.8%	\$3.49	\$1.99	43%	1.382	CYDAIGSNHB
122214-0	8-91627-00250-4	BURRITO,CHICKN,BEAN & RCE	12/6 OZ	U	\$29.20	\$17.29	\$1.44	40.8%	\$3.49	\$1.99	43%	1.382	CYDAIGSNHB
122212-4	8-91627-00254-2	BURRITO,EGG & GREEN CHILE	12/6 OZ	U	\$29.20	\$17.29	\$1.44	40.8%	\$3.49	\$1.99	43%	1.382	CYDAIGSNHB
095686-2	8-91627-00300-6	BURRITO,OG3,CLNTRO LM CHK	12/6 OZ	U	\$29.20	\$17.29	\$1.44	40.8%	\$3.49	\$1.99	43%	1.382	CYDIGNHB
122215-7	8-91627-00251-1	BURRITO,SHREDDED BEEF	12/6 OZ	U	\$29.20	\$17.29	\$1.44	40.8%	\$3.49	\$1.99	43%	1.382	CYDAIGSNHB
178587-2	8-91627-00900-8	LN&FIT ML,TRYKI CHKN,SS	8/9 OZ	U	\$33.00	\$19.10	\$2.38	42.1%	\$5.99	\$3.29	45%	1.382	CYDAIGSNHBU
178666-4	8-91627-00912-1	MAC & CHEESE,GOUDA,GF	8/8 OZ	U	\$36.50	\$21.99	\$2.74	39.8%	\$6.59	\$3.79	42%	1.383	YIGSNB
178668-0	8-91627-00911-4	MAC & CHEESE,UNCR BACN,GF	8/8 OZ	U	\$36.50	\$21.99	\$2.74	39.8%	\$6.59	\$3.79	42%	1.383	AIGB
178665-6	8-91627-00294-8	PASTA BOWL,CHPTL CHKN MAC	8/8 OZ	U	\$33.00	\$19.10	\$2.38	42.1%	\$5.99	\$3.29	45%	1.382	CDAIGSNB
178669-8	8-91627-00295-5	PASTA BOWL,TRFL PRM MAC&C	8/8 OZ	F	\$33.00	\$19.10	\$2.38	42.1%	\$5.99	\$3.29	45%	1.382	CYDAIGSNHBJU
178662-3	8-91627-00296-2	PASTA BOWL,ZITI BOLOGNESE	8/9 OZ	U	\$33.00	\$19.10	\$2.38	42.1%	\$5.99	\$3.29	45%	1.382	YDIGB
178656-5	8-91627-00910-7	RAVIOLI,BUTTERNUT & SAGE	8/8.13 OZ	U	\$33.00	\$19.10	\$2.38	42.1%	\$5.99	\$3.29	45%	1.382	CYIGSNHBU
171375-9	8-91627-00918-3	RAVIOLI,PORT&GT CHE,SNGL	8/8.75 OZ	U	\$33.00	\$19.10	\$2.38	42.1%	\$5.99	\$3.29	45%	1.382	CYAIGSNH

### FEEL GOOD FOODS

277649-0	8-99039-00246-4	CALZONES,BUFF STYL CHKN	9/8 OZ	U	\$53.32	\$35.78	\$3.97	32.9%	\$8.49	\$5.49	35%	1.383	CYDAISNH
277648-2	8-99039-00297-6	CALZONES,MEATBALL PARM	9/8 OZ	U	\$53.32	\$35.78	\$3.97	32.9%	\$8.49	\$5.49	35%	1.383	CYDAISNH

UNFI #	UPC #	DESCRIPTION	PK/SIZE	REG CASE	FLYER CASE	FLYER UNIT	% OFF WHLS	REG SRP	FLYER SRP	% OFF RETAIL	RETAIL MARK UP	DC AVAILABILITY	
273000-0	8-99039-00282-2	MOZZARELLA,STICKS	9/8 OZ	F	\$53.31	\$35.78	\$3.97	32.9%	\$8.49	\$5.49	35%	1.383	CYDAISNH
278579-8	8-99039-00263-1	PANCAKE BITES,BUTTERMILK	8/12.7 OZ	U	\$49.73	\$33.54	\$4.19	32.6%	\$8.89	\$5.79	35%	1.382	CYDAISNH
278580-6	8-99039-00278-5	PANCAKE BITES,WILDBERRY	8/12.7 OZ	U	\$49.73	\$33.54	\$4.19	32.6%	\$8.89	\$5.79	35%	1.382	CYDAISNH
FOOD FOR LIFE													
015509-3	0-73472-00200-1	TORT,OG2,EZK4:9,SPRT,10IN	12/12 OZ	U	\$44.79	\$36.46	\$3.03	18.6%	\$5.39	\$4.19	22%	1.383	CYDIGSNHBJU
212109-3	0-73472-00201-8	TORT,OG2,EZK4:9,SPRT,6IN	12/12 OZ	U	\$44.79	\$36.46	\$3.03	18.6%	\$5.39	\$4.19	22%	1.383	IGSNHBJ
273268-3	0-73472-00202-5	TORTILLA,OG2,FLAX,10IN	12/12 OZ	F	\$44.79	\$36.46	\$3.03	18.6%	\$5.39	\$4.19	22%	1.383	CYDAIGSNHB
273389-7	0-73472-00203-2	TORTILLAS,OG2,LS,SPROUTED	12/12 OZ	U	\$47.77	\$41.64	\$3.47	12.8%	\$5.69	\$4.79	16%	1.380	CYDAINB
GARDEIN													
220883-3	8-42234-00162-6	CHICK'N STRIPS,MEATLESS	8/10 OZ	U	\$39.49	\$23.21	\$2.90	41.2%	\$7.09	\$4.00	44%	1.379	YAIGSNHB
238773-6	8-42234-00333-0	SAUS PATTY,MAPLE,MEATLSS	8/8 OZ	U	\$39.49	\$23.21	\$2.90	41.2%	\$7.09	\$4.00	44%	1.379	Y
238772-8	8-42234-00332-3	SAUS PATTY,SPCY,MEATLSS	8/8 OZ	U	\$39.49	\$23.21	\$2.90	41.2%	\$7.09	\$4.00	44%	1.379	Y
238769-4	8-42234-00336-1	SAUS,KALE,POT,MEATLESS	8/8.5 OZ	U	\$39.49	\$23.21	\$2.90	41.2%	\$7.09	\$4.00	44%	1.379	Y
238771-0	8-42234-00338-5	SAUS,VEGGIE,MEATLESS	8/8.5 OZ	U	\$39.49	\$23.21	\$2.90	41.2%	\$7.09	\$4.00	44%	1.379	Y
238768-6	8-42234-00335-4	SAUSAGE-GRAVY,MEATLESS	8/8.5 OZ	U	\$39.49	\$23.21	\$2.90	41.2%	\$7.09	\$4.00	44%	1.379	YI
238770-2	8-42234-00337-8	STEAK AND EGGS,MEATLESS	8/8.5 OZ	U	\$39.49	\$23.21	\$2.90	41.2%	\$7.09	\$4.00	44%	1.379	YN
070430-4	8-42234-00082-7	BEEFLESS BURGER,ULTIMATE	8/12 OZ	U	\$39.49	\$23.21	\$2.90	41.2%	\$7.09	\$4.00	44%	1.379	CYDAIGSNHBU
153979-0	8-42234-00098-8	BEEFLESS GROUND,GF	8/13.7 OZ	U	\$39.49	\$23.21	\$2.90	41.2%	\$7.09	\$4.00	44%	1.379	CYDAIGSNHBJU
110447-0	8-42234-00117-6	BEEFLESS SLIDER,ULTIMATE	6/10 OZ	U	\$30.00	\$17.38	\$2.89	42.1%	\$7.19	\$4.00	44%	1.384	AISNHU
122559-8	8-42234-00138-1	BEEFLESS STRIPS,SZECHUAN	8/10.6 OZ	U	\$39.49	\$23.21	\$2.90	41.2%	\$7.09	\$4.00	44%	1.379	DSH
092543-8	8-42234-00051-3	BEEFLESS TIPS,HOMESTYLE	8/9 OZ	U	\$39.49	\$23.21	\$2.90	41.2%	\$7.09	\$4.00	44%	1.379	CYAIGSNHBU
245392-6	8-42234-00339-2	BRKFST BWL,SAUSG BENNY,SS	8/8.5 OZ	U	\$39.49	\$23.21	\$2.90	41.2%	\$7.09	\$4.00	44%	1.379	Y
235834-9	8-42234-00331-6	BRKFST PATTIES,GOOD START	8/8 OZ	U	\$39.49	\$23.21	\$2.90	41.2%	\$7.09	\$4.00	44%	1.379	CYDAIGSNHB
188679-5	8-42234-00235-7	BRKFST PKCT,EGGLS SCRMBLE	6/14.1 OZ	U	\$30.00	\$17.38	\$2.89	42.1%	\$7.19	\$4.00	44%	1.384	YISH
272778-2	8-42234-00218-0	BURGER,ULTIMATE,BLK BEAN	8/8 OZ	U	\$35.74	\$20.21	\$2.52	43.5%	\$6.39	\$3.49	45%	1.385	CYDAISNHBJU
272776-6	8-42234-00224-1	BURGER,ULTIMATE,CHICKPEA	8/8 OZ	U	\$35.74	\$20.21	\$2.52	43.5%	\$6.39	\$3.49	45%	1.385	CDAIGNHBJU
272777-4	8-42234-00228-9	BURGER,ULTIMATE,FALAFEL	8/8 OZ	U	\$35.74	\$20.21	\$2.52	43.5%	\$6.39	\$3.49	45%	1.385	CYDAIGSNHBJU
272779-0	8-42234-00232-6	CHICK N,ULTIMATE FILETS	6/15 OZ	F	\$46.95	\$27.37	\$4.56	41.7%	\$11.19	\$6.29	44%	1.379	CYDAIGSNHBJU
272780-8	8-42234-00233-3	CHICK N,ULTIMATE,NUGGETS	6/14.7 OZ	U	\$46.95	\$27.37	\$4.56	41.7%	\$11.19	\$6.29	44%	1.379	CYDAIGSNHBJU
272781-6	8-42234-00234-0	CHICK N,ULTIMATE,TENDERS	6/15 OZ	F	\$46.95	\$27.37	\$4.56	41.7%	\$11.19	\$6.29	44%	1.379	CYDAIGSNHBU
043684-0	8-42234-00074-2	CHICK'N CRSPY MNDRN ORNG	8/10.5 OZ	U	\$39.49	\$23.21	\$2.90	41.2%	\$7.09	\$4.00	44%	1.379	CYDAIGSNHBJU
043691-5	8-42234-00080-3	CHICK'N FINGRS,CHIPLTE LM	8/9.5 OZ	U	\$39.49	\$23.21	\$2.90	41.2%	\$7.09	\$4.00	44%	1.379	CYAIGSNHB
112896-6	8-42234-00100-8	CHICK'N PATTY,CRISPY	8/12.4 OZ	U	\$39.49	\$23.21	\$2.90	41.2%	\$7.09	\$4.00	44%	1.379	CYSH
159533-9	8-42234-00048-3	CHICK'N SCALOPNI,LT SEASN	8/10 OZ	U	\$39.49	\$23.21	\$2.90	41.2%	\$7.09	\$4.00	44%	1.379	CYDAIGSNHB
122565-5	8-42234-00139-8	CHICK'N SLIDER,CRISPY	6/11.3 OZ	U	\$30.00	\$17.38	\$2.89	42.1%	\$7.19	\$4.00	44%	1.384	CYDAIGSNHBJU
110455-3	8-42234-00099-5	CHICK'N STRIPS,TERIYAKI	8/10.5 OZ	U	\$39.49	\$23.21	\$2.90	41.2%	\$7.09	\$4.00	44%	1.379	CYDAIGSNHBJU
043704-6	8-42234-00079-7	CHICK'N WING,BBQ SWT&TANG	8/9 OZ	U	\$39.49	\$23.21	\$2.90	41.2%	\$7.09	\$4.00	44%	1.379	YIGSNHB
171704-0	8-42234-00211-1	CRABLESS CAKES,MINI CRISP	8/8.8 OZ	U	\$39.49	\$23.21	\$2.90	41.2%	\$7.09	\$4.00	44%	1.379	CYDAIGSNHBU
092576-8	8-42234-00052-0	CRISPY TENDERS,7 GRAIN	8/9 OZ	F	\$39.49	\$23.21	\$2.90	41.2%	\$7.09	\$4.00	44%	1.379	CYDAIGSNHBJU
153981-6	8-42234-00166-4	FILET,FISHLESS,GOLDEN	8/10.1 OZ	U	\$39.49	\$23.21	\$2.90	41.2%	\$7.09	\$4.00	44%	1.379	CYDAIGSNHBU
245390-0	8-42234-40352-9	MEAL,CHIPLTE CHKN WNG,SS	8/8.4 OZ	U	\$39.49	\$23.21	\$2.90	41.2%	\$7.09	\$4.00	44%	1.379	H
245387-6	8-42234-40349-9	MEAL,GLDN CHKN NUGGET,SS	8/8.6 OZ	U	\$39.49	\$23.21	\$2.90	41.2%	\$7.09	\$4.00	44%	1.379	CYDAIGSNH
245389-2	8-42234-40351-2	MEAL,GOCHJNG CHKN WNG,SS	8/8.4 OZ	U	\$39.49	\$23.21	\$2.90	41.2%	\$7.09	\$4.00	44%	1.379	GH
245388-4	8-42234-40350-5	MEAL,HOT CHKN TENDR,SS	8/8.1 OZ	U	\$39.49	\$23.21	\$2.90	41.2%	\$7.09	\$4.00	44%	1.379	CYAISNB
112895-8	8-42234-00097-1	MEATBALLS,MTLESS,CLASSIC	8/12.7 OZ	U	\$39.49	\$23.21	\$2.90	41.2%	\$7.09	\$4.00	44%	1.379	CYDAIGSNHBJU
153572-3	8-42234-00163-3	MEATLESS BURGR,BLKBEAN,GF	8/12 OZ	U	\$39.49	\$23.21	\$2.90	41.2%	\$7.09	\$4.00	44%	1.379	AIGSNHBU
153574-9	8-42234-00164-0	MEATLESS BURGR,VEGGIE,GF	8/12 OZ	U	\$39.49	\$23.21	\$2.90	41.2%	\$7.09	\$4.00	44%	1.379	YSNHB
181082-9	8-42234-00217-3	PIZZA PKCT,MEATLESS,PEPP	6/14.10 OZ	U	\$30.00	\$17.38	\$2.89	42.1%	\$7.19	\$4.00	44%	1.384	ISHB
164884-9	8-42234-00195-4	POCKET MEAL,PULLED PORK	6/14.1 OZ	U	\$30.00	\$17.38	\$2.89	42.1%	\$7.19	\$4.00	44%	1.384	YAISHU
171705-7	8-42234-00212-8	PORKLESS BITES,SWT&SOUR	8/10.5 OZ	U	\$39.49	\$23.21	\$2.90	41.2%	\$7.09	\$4.00	44%	1.379	IGSNHBU
238886-6	8-42234-40102-0	SAUS,ITAL,SLICED,MEATLSS	8/9 OZ	U	\$39.49	\$23.21	\$2.90	41.2%	\$7.09	\$4.00	44%	1.379	CYDAIGSNHB

UNFI #	UPC #	DESCRIPTION	PK/SIZE	REG CASE	FLYER CASE	FLYER UNIT	% OFF WHLS	REG SRP	FLYER SRP	% OFF RETAIL	RETAIL MARK UP	DC AVAILABILITY	
224615-5	8-42234-00221-0	SKILLET ML,CHICKN FIESTA	6/20 OZ	U	\$47.74	\$27.35	\$4.55	42.7%	\$11.39	\$6.29	45%	1.382	Y
224611-4	8-42234-00220-3	SKILLET,ASN CHKN FRD RICE	6/20 OZ	U	\$47.74	\$27.35	\$4.55	42.7%	\$11.39	\$6.29	45%	1.382	YNH
224612-2	8-42234-00229-6	SKILLET,CHICKN FLORENTINO	6/20 OZ	U	\$47.74	\$27.35	\$4.55	42.7%	\$11.39	\$6.29	45%	1.382	CYDAIGSNH
224597-5	8-42234-00219-7	SKILLET,ITALIAN RIGATONI	6/20 OZ	U	\$47.74	\$27.35	\$4.55	42.7%	\$11.39	\$6.29	45%	1.382	CYDAIGSNH
235684-8	8-42234-00328-6	SNGL SRVG BWL,SAUS PSTA	8/8.5 OZ	U	\$39.49	\$23.21	\$2.90	41.2%	\$7.09	\$4.00	44%	1.379	YG
235683-0	8-42234-00327-9	SNGL SRVG BWL,TERIYAKI	8/8.5 OZ	U	\$39.49	\$23.21	\$2.90	41.2%	\$7.09	\$4.00	44%	1.379	YS
110459-5	8-42234-00096-4	TURK'Y,CUTLET,HMSTYL GRVY	8/12 OZ	U	\$39.49	\$23.21	\$2.90	41.2%	\$7.09	\$4.00	44%	1.379	CYDAIGSNHU
273688-2	8-42234-00715-4	TURK'Y,ROAST	8/35.2 OZ	U	\$120.22	\$69.48	\$8.68	42.2%	\$21.49	\$11.99	44%	1.381	CYDAIGSNHBJU
273689-0	8-42234-00716-1	TURK'Y,STUFFED,SAVORY	8/14.1 OZ	U	\$61.48	\$34.70	\$4.33	43.6%	\$10.99	\$5.99	45%	1.383	YDAIGSNHBJU
255063-0	8-42234-00712-3	ULTIMATE BURGER,2 CT	8/8 OZ	U	\$46.20	\$26.04	\$3.25	43.6%	\$8.29	\$4.49	46%	1.382	CYDAIGSNHBJ
255062-2	8-42234-00703-1	ULTIMATE BURGER,6 CT	6/24 OZ	F	\$83.87	\$47.80	\$7.96	43.0%	\$19.99	\$10.99	45%	1.381	CYDAIGSNHB
<b>MARIA AND RICARDO'S</b>													
031298-3	0-35305-10102-2	TORT,6 IN,WHITE CORN	12/12 CT	U	\$27.21	\$19.03	\$1.58	30.1%	\$3.29	\$2.19	33%	1.386	CYAIGB
107745-2	0-35305-30581-9	TORT,OG3,8IN,WW FLOUR	6/8 CT	U	\$23.40	\$16.46	\$2.74	29.7%	\$5.59	\$3.79	32%	1.383	CYDAGSB
020076-6	0-35305-20163-0	BURRITO WRAP,10IN,WHT FLR	12/6 CT	U	\$39.55	\$27.72	\$2.31	29.9%	\$4.79	\$3.19	33%	1.381	CYDAIGSNHB
247546-5	0-35305-00016-5	TORT,CALIFLWR,GRNFR,VEG	8/6 CT	U	\$48.02	\$33.55	\$4.19	30.1%	\$8.59	\$5.79	33%	1.382	CDGSNH
270344-5	0-35305-00161-2	TORT,KETO,ALM FLR,EVERYTHG	6/6 CT	U	\$28.68	\$19.55	\$3.25	31.8%	\$6.89	\$4.50	35%	1.385	CGH
270343-7	0-35305-00159-9	TORT,KETO,ALM FLR,FLX-SDS	6/6 CT	U	\$28.68	\$19.55	\$3.25	31.8%	\$6.89	\$4.50	35%	1.385	CH
270342-9	0-35305-00158-2	TORT,KETO,ALM FLR,SSALT	6/6 CT	F	\$28.68	\$19.55	\$3.25	31.8%	\$6.89	\$4.50	35%	1.385	CGNH
247548-1	0-35305-00154-4	TORT,SWEET POT,GRNFR,VEG	8/6 CT	U	\$48.02	\$33.55	\$4.19	30.1%	\$8.59	\$5.79	33%	1.382	CS
091501-7	0-35305-38511-8	TORTILLA,CORN,SOFT,6IN	14/8 CT	U	\$44.96	\$31.30	\$2.23	30.4%	\$4.59	\$3.09	33%	1.386	CYDAIGSNHB
267844-9	0-35305-00033-2	TORTILLA,OG1,WHITE FLOUR	8/12 CT	U	\$25.62	\$17.34	\$2.16	32.3%	\$4.59	\$2.99	35%	1.384	DISNB
<b>NO EVIL FOODS</b>													
262866-7	8-59738-00513-5	CHRZO,CRUMBLES,EL CAPITAN	6/10 OZ	U	\$40.20	\$28.22	\$4.70	29.8%	\$9.59	\$6.49	32%	1.381	CYDAISNHJ
201246-6	8-59738-00502-9	COMRADE CLUCK,NO CHICKEN	6/10 OZ	U	\$40.20	\$28.22	\$4.70	29.8%	\$9.59	\$6.49	32%	1.381	CYDAIGSNHBJU
282304-5	8-59738-00502-9	COMRADE CLUCK,NO CHICKEN	6/8 OZ	F	\$40.20	\$28.22	\$4.70	29.8%	\$9.59	\$6.49	32%	1.381	CYDAIGSNHBJU
282309-4	8-59738-00513-5	CHRZO,CRUMBLES,EL CAPITAN	6/8 OZ	U	\$40.20	\$28.22	\$4.70	29.8%	\$9.59	\$6.49	32%	1.381	CYDAISNHJ
201251-6	8-59738-00500-5	ITALIAN SAUSAGE,STALLION	6/12 OZ	U	\$40.20	\$28.22	\$4.70	29.8%	\$9.59	\$6.49	32%	1.381	CYDAIGSNHBJU
282308-6	8-59738-00508-1	PULLED PORK,PIT BOSS	6/8 OZ	U	\$40.20	\$28.22	\$4.70	29.8%	\$9.59	\$6.49	32%	1.381	CYDAIGSNHBJU
219410-8	8-59738-00508-1	PULLED PORK,PIT BOSS	6/10 OZ	U	\$40.20	\$28.22	\$4.70	29.8%	\$9.59	\$6.49	32%	1.381	CYDAIGSNHBJU
281999-3	8-59738-00521-0	STEAK STRIPS,PLANT BASED	6/8 OZ	U	\$40.42	\$26.25	\$4.37	35.1%	\$9.65	\$5.99	38%	1.371	YAIS
<b>O'DOUGHS</b>													
224342-6	6-98433-00123-9	BAGEL THIN,EVERYTHING	6/10.6 OZ	U	\$24.29	\$17.37	\$2.89	28.5%	\$5.79	\$3.99	31%	1.381	CYDAIGSHBJ
224344-2	6-98433-00124-6	BAGEL THIN,PUMPERNICKEL	6/10.6 OZ	U	\$24.29	\$17.37	\$2.89	28.5%	\$5.79	\$3.99	31%	1.381	AGSH
224345-9	6-98433-00122-2	BAGEL THIN,SESAME	6/10.6 OZ	U	\$24.29	\$17.37	\$2.89	28.5%	\$5.79	\$3.99	31%	1.381	CYDGSNB
124963-0	6-98433-00091-1	BAGEL THINS,ORIGINAL,GF	6/10.6 OZ	F	\$24.29	\$17.37	\$2.89	28.5%	\$5.79	\$3.99	31%	1.381	CYDAGSHBJU
124964-8	6-98433-00093-5	BAGEL THINS,W-GRN&FLX,GF	6/10.6 OZ	U	\$24.29	\$17.37	\$2.89	28.5%	\$5.79	\$3.99	31%	1.381	YAGSHBJ
278195-3	6-98433-00094-2	BUNS,HAMBURGER,DELUXE	6/13.9 OZ	U	\$30.59	\$22.12	\$3.68	27.7%	\$7.29	\$5.09	30%	1.383	CYDG
278190-4	6-98433-00090-4	BUNS,HOT DOG,ORIGINAL	6/20.9 OZ	U	\$31.43	\$23.02	\$3.83	26.8%	\$7.49	\$5.29	29%	1.381	Y
179458-5	6-98433-00096-6	FLATBREAD,ORIGINAL,GF	8/14.3 OZ	U	\$40.78	\$29.53	\$3.69	27.6%	\$7.29	\$5.09	30%	1.379	CYDGSNJU
141660-1	6-98433-00082-9	MUFFIN,DBL CHOCOLATE,GF	6/12 OZ	U	\$28.48	\$20.84	\$3.47	26.8%	\$6.79	\$4.79	29%	1.380	CDAGH
141658-5	6-98433-00081-2	MUFFIN,WILD BLUEBERRY,GF	6/11.9 OZ	U	\$28.48	\$20.84	\$3.47	26.8%	\$6.79	\$4.79	29%	1.380	CDAGH
129929-6	6-98433-00026-3	ODOUGHS WHITE LOAF	6/24.7 OZ	U	\$32.10	\$23.87	\$3.97	25.6%	\$7.69	\$5.49	29%	1.383	CYDSH
180870-8	6-98433-00113-0	SANDWICH THINS,MLTIGRN	6/18 OZ	U	\$31.20	\$22.55	\$3.75	27.7%	\$7.49	\$5.19	31%	1.384	YAJ
169584-0	6-98433-00112-3	SANDWICH THINS,ORIGINAL	6/18 OZ	U	\$31.20	\$22.55	\$3.75	27.7%	\$7.49	\$5.19	31%	1.384	CYDAGSHJ
<b>OZERY'S BAKERY</b>													
070315-7	6-64164-10153-1	BRD,WHL WHT,100 CAL,PITA	6/8/11.25Z	U	\$16.25	\$12.11	\$2.01	25.5%	\$3.89	\$2.79	28%	1.388	CYDAIGSNHB
227287-0	6-64164-10156-2	BRIOCHE BITES	6/11.43 OZ	U	\$22.00	\$16.48	\$2.74	25.1%	\$5.29	\$3.79	28%	1.383	AGS
227286-2	6-64164-10155-5	BUNS,BRIOCHE	6/13.33 OZ	U	\$22.00	\$16.48	\$2.74	25.1%	\$5.29	\$3.79	28%	1.383	GS
070319-9	6-64164-10410-5	MORN RDS,APL CIN,PITA,6CT	6/12.7 OZ	F	\$19.80	\$14.31	\$2.38	27.7%	\$4.79	\$3.29	31%	1.382	CYDAIGSNHBJU
192977-7	6-64164-10417-4	MORN RDS,CINNAMON RAISIN	6/12.7 OZ	U	\$19.80	\$14.31	\$2.38	27.7%	\$4.79	\$3.29	31%	1.382	B



UNFI #	UPC #	DESCRIPTION	PK/SIZE	REG CASE	FLYER CASE	FLYER UNIT	% OFF WHLS	REG SRP	FLYER SRP	% OFF RETAIL	RETAIL MARK UP	DC AVAILABILITY	
070320-7	6-64164-10411-2	MORN RDS,CRN ORG,PITA,6CT	6/12.7 OZ	U	\$19.80	\$14.31	\$2.38	27.7%	\$4.79	\$3.29	31%	1.382	CYDAIGSNHBJU
070317-3	6-64164-10409-9	MORN RDS,MUESLI,PITA,6CT	6/12.7 OZ	U	\$19.80	\$14.31	\$2.38	27.7%	\$4.79	\$3.29	31%	1.382	CYDAIGSNHBJ
070313-2	6-64164-10141-8	ONEBUN,WG,MLTGRN,PITA,8CT	6/21 OZ	U	\$19.80	\$13.88	\$2.31	29.9%	\$4.79	\$3.19	33%	1.381	YDAIGSNHB
070311-6	6-64164-10173-9	PITA BRD,OG2,WHEAT,ONEBUN	6/6/12.7OZ	U	\$19.80	\$14.31	\$2.38	27.7%	\$4.79	\$3.29	31%	1.382	CYGH
246741-3	6-64164-10197-5	SNACKING RNDS,APPLE,CINN	6/10.6 OZ	U	\$19.80	\$14.31	\$2.38	27.7%	\$4.79	\$3.29	31%	1.382	YDAIGSNHB
250954-5	6-64164-10193-7	SNACKING RNDS,BLUEBERRY	6/10.6 OZ	U	\$19.80	\$14.31	\$2.38	27.7%	\$4.79	\$3.29	31%	1.382	GB
246739-7	6-64164-10196-8	SNKNG ROUND,CRNBRY ORANGE	6/10.6 OZ	U	\$19.80	\$14.31	\$2.38	27.7%	\$4.79	\$3.29	31%	1.382	YDAIGSNHB

### QUORN FOODS

161098-9	8-33735-00137-6	BURGER GOURMET,MEATLESS	12/11.3 OZ	U	\$56.83	\$44.25	\$3.68	22.1%	\$6.79	\$5.09	25%	1.383	YSJU
278599-6	8-33735-00316-5	CHIQIN CTLTS,HMSTYL,MTLSS	8/9.2 OZ	F	\$39.56	\$30.66	\$3.83	22.5%	\$7.09	\$5.29	25%	1.381	CYG
278600-2	8-33735-00320-2	CHIQIN WINGS,MEATLESS	8/10.2 OZ	U	\$39.56	\$30.66	\$3.83	22.5%	\$7.09	\$5.29	25%	1.381	C
188675-3	8-33735-00187-1	CUTLET,MEATLSS,PSTO MOTZZ	10/8.5 OZ	U	\$47.36	\$36.87	\$3.68	22.1%	\$6.79	\$5.09	25%	1.383	CYH
030742-1	8-33735-00020-1	CUTLETS,MEAT FREE,NAKED	12/9.7 OZ	U	\$56.83	\$44.25	\$3.68	22.1%	\$6.79	\$5.09	25%	1.383	CYAIGSHBJU
241172-6	8-33735-00260-1	DIPPERS,VGN BUFFLO,MTLSS	12/7.05 OZ	U	\$56.83	\$44.25	\$3.68	22.1%	\$6.89	\$5.09	26%	1.383	CAIGSNHU
244195-4	8-33735-00258-8	FILLET,CHPTLE,VGN,MEATLSS	12/7.05 OZ	U	\$56.83	\$44.25	\$3.68	22.1%	\$6.79	\$5.09	25%	1.383	CYISNHJ
178958-5	8-33735-00180-2	FILLETS,NAKED,VEGAN	12/8.9 OZ	U	\$56.83	\$44.25	\$3.68	22.1%	\$6.79	\$5.09	25%	1.383	YAINSB
016529-0	8-33735-00014-0	GROUND,MEAT FREE	12/12 OZ	U	\$56.83	\$44.25	\$3.68	22.1%	\$6.79	\$5.09	25%	1.383	CYDAIGSNHBJU
037943-8	8-33735-00024-9	MEATBALLS,MEAT FREE	12/10.6 OZ	U	\$56.83	\$44.25	\$3.68	22.1%	\$6.89	\$5.09	26%	1.383	YISH
069751-6	8-33735-00040-9	MEATLESS,CTLT,W-SHARPCHE	10/7.76 OZ	U	\$47.36	\$36.87	\$3.68	22.1%	\$6.79	\$5.09	25%	1.383	YISNH
016523-3	8-33735-00006-5	NUGGETS,MEAT FREE	12/10.6 OZ	U	\$56.83	\$44.25	\$3.68	22.1%	\$6.89	\$5.09	26%	1.383	CYDAIGSNHBJU
178957-7	8-33735-00170-3	PATTIES,HOT-SPCY,VEGAN	12/9.31 OZ	U	\$56.83	\$44.25	\$3.68	22.1%	\$6.79	\$5.09	25%	1.383	CYAIGSHJU
016521-7	8-33735-00008-9	PATTIES,MEAT FREE 4PK	12/10.6 OZ	U	\$56.83	\$44.25	\$3.68	22.1%	\$6.89	\$5.09	26%	1.383	CYDAIGSNHBJU
016527-4	8-33735-00012-6	PIECES,MEAT FREE	12/12 OZ	U	\$56.83	\$44.25	\$3.68	22.1%	\$6.79	\$5.09	25%	1.383	CYDAIGSNHBJU
178959-3	8-33735-00174-1	PIECES,MEATLESS,VEGAN	12/10.58 OZ	U	\$56.83	\$44.25	\$3.68	22.1%	\$6.79	\$5.09	25%	1.383	YGNH

### UDI'S GLUTEN FREE

162174-7	6-98997-80957-9	BAGEL,CINN RAISN,GF,5 PK	8/13.9 OZ	U	\$40.50	\$23.11	\$2.88	42.9%	\$7.29	\$3.99	45%	1.385	CYIGSNHB
119435-6	6-98997-80715-5	BAGEL,EVERYTHING,5 PACK	8/13.9 OZ	U	\$40.50	\$23.11	\$2.88	42.9%	\$7.29	\$3.99	45%	1.385	CDAIGHB
164426-9	6-98997-80954-8	BAGEL,PLAIN,5 PACK	8/13.9 OZ	U	\$40.50	\$23.11	\$2.88	42.9%	\$7.29	\$3.99	45%	1.385	CYDAIGSNHBJU
162175-4	6-98997-80964-7	BAGEL,WHOLE GRN,GF,5 PK	8/13.9 OZ	U	\$40.50	\$23.11	\$2.88	42.9%	\$7.29	\$3.99	45%	1.385	CAIGHB
117550-4	6-98997-80698-1	BAGUETTE,FRENCH,2 CT	6/8.5 OZ	U	\$31.00	\$17.33	\$2.88	44.1%	\$7.39	\$3.99	46%	1.385	YAIGSNHBU
072005-2	6-98997-80925-8	BREAD,CINNAMON RAISIN,GF	8/12 OZ	U	\$40.50	\$23.11	\$2.88	42.9%	\$7.29	\$3.99	45%	1.385	CYIGSNHBJ
258982-8	6-98997-81024-7	BREAD,DELICIOUS,WHL GRN,GF	6/18 OZ	U	\$44.00	\$25.19	\$4.19	42.8%	\$10.49	\$5.79	45%	1.382	CYDAIGSNHB
018397-0	6-98997-80916-6	BREAD,DELICIOUS,MLT GRAIN	8/12 OZ	U	\$42.50	\$24.29	\$3.03	42.8%	\$7.69	\$4.19	46%	1.383	CYDAIGSNHBJU
018391-3	6-98997-80910-4	BREAD,DELICIOUS,WHITE,GF	8/12 OZ	U	\$42.50	\$24.29	\$3.03	42.8%	\$7.69	\$4.19	46%	1.383	CYDAIGSNHBJU
258977-8	6-98997-81022-3	BREAD,DELICIOUS,SFT WHT,GF	6/18 OZ	U	\$44.00	\$25.19	\$4.19	42.8%	\$10.49	\$5.79	45%	1.382	CYDAIGSNHB
034546-2	6-98997-80994-4	BREAD,MILLET CHIA,LOAF,GF	8/14.2 OZ	U	\$40.50	\$23.11	\$2.88	42.9%	\$7.29	\$3.99	45%	1.385	CYDAIGSNHBJU
034522-3	6-98997-80996-8	BREAD,OMEGA FLAX & FIBER	8/14.3 OZ	U	\$40.50	\$23.11	\$2.88	42.9%	\$7.29	\$3.99	45%	1.385	YAIGSNBU
034423-4	6-98997-80913-5	BUNS,HAMBURG,CLSC,GF,4 PK	8/10.4 OZ	F	\$35.00	\$20.26	\$2.53	42.1%	\$6.29	\$3.49	45%	1.379	CYDAIGSNHBU
034499-4	6-98997-80984-5	BUNS,HAMBURG,WHL GR,GF,4P	8/10.8 OZ	U	\$35.00	\$20.26	\$2.53	42.1%	\$6.29	\$3.49	45%	1.379	YDAIGSNHBJU
150154-3	6-98997-80932-6	BUNS,HOT DOG,CLSC,GF,6 PK	6/14.4 OZ	F	\$29.20	\$16.48	\$2.74	43.6%	\$6.99	\$3.79	46%	1.383	CYDAIGSNHBJU
123881-5	6-98997-80744-5	DINNER ROLLS,CLS FRNH,6CT	8/7.41 OZ	U	\$37.80	\$21.99	\$2.74	41.8%	\$6.79	\$3.79	44%	1.383	YIGSNHBU
206653-8	6-98997-80718-6	ENGLISH MUFFIN,WHITE	6/15.7 OZ	U	\$36.04	\$20.81	\$3.46	42.3%	\$8.59	\$4.79	44%	1.384	G
164768-4	6-98997-80767-4	ENTREE,3 CHSE RAV,MLTISR	6/18 OZ	U	\$53.88	\$30.41	\$5.06	43.6%	\$12.89	\$6.99	46%	1.381	YDAIGSNHB
160459-4	6-98997-80766-7	ENTREE,CHICKEN ALFREDO,GF	6/18 OZ	U	\$54.36	\$30.40	\$5.06	44.1%	\$13.59	\$6.99	49%	1.381	YDAISNHB
160456-0	6-98997-80764-3	ENTREE,CHICKEN PARM,GF	6/18 OZ	U	\$53.88	\$30.41	\$5.06	43.6%	\$13.49	\$6.99	48%	1.381	YDAISNHB
152578-1	6-98997-80803-9	ENTREE,ITALN SASGE LASGNA	6/8 OZ	U	\$31.30	\$17.36	\$2.89	44.5%	\$7.49	\$3.99	47%	1.381	CYAIGSNHBU
206664-5	6-98997-80963-0	MAC&CHEESE,MEAL,SS	6/8 OZ	U	\$31.30	\$17.36	\$2.89	44.5%	\$7.49	\$3.99	47%	1.381	YNJ
245338-9	6-98997-81012-4	MUFFIN,BAN CHOC,GF 4 PK	6/10 OZ	U	\$33.94	\$19.51	\$3.25	42.5%	\$8.09	\$4.49	44%	1.382	CYIGH
258765-7	6-98997-81038-4	MUFFIN,BLUEBERRY,4PK,GF	6/10 OZ	U	\$31.42	\$17.35	\$2.89	44.8%	\$7.49	\$3.99	47%	1.381	CYDAIGSNHBJU
258767-3	6-98997-81039-1	MUFFIN,DBL CHOC,4PK,GF	6/10 OZ	U	\$31.42	\$17.35	\$2.89	44.8%	\$7.49	\$3.99	47%	1.381	CYDAIGSNHBJ
019872-1	6-98997-80917-3	PIZZA CRUST,GF,9IN 2 PACK	8/8 OZ	U	\$40.50	\$23.11	\$2.88	42.9%	\$7.29	\$3.99	45%	1.385	CYAIGSNHBJU

UNFI #	UPC #	DESCRIPTION	PK/SIZE	REG CASE	FLYER CASE	FLYER UNIT	% OFF WHLS	REG SRP	FLYER SRP	% OFF RETAIL	RETAIL MARK UP	DC AVAILABILITY	
259412-5	6-98997-81036-0	PZA,4 CHSE,SWTPOT CRST,GF	6/11.87 OZ	U	\$46.53	\$26.03	\$4.33	44.1%	\$11.09	\$5.99	46%	1.383	CYIGNB
258858-0	6-98997-81037-7	PZA,CHKN,BBQ,SWTPOTCRST,GF	6/11.46 OZ	U	\$46.53	\$26.03	\$4.33	44.1%	\$11.09	\$5.99	46%	1.383	YA
258862-2	6-98997-81032-2	PZA,FOUR CHS,THIN CRST,GF	6/17.53 OZ	U	\$69.18	\$39.08	\$6.51	43.5%	\$16.49	\$8.99	45%	1.381	CYAIGSNHBJ
258859-8	6-98997-81034-6	PZA,MARG,THIN CRUST,GF	6/17.4 OZ	U	\$69.18	\$39.08	\$6.51	43.5%	\$16.49	\$8.99	45%	1.381	YNH
258861-4	6-98997-81035-3	PZA,SUPREME,THIN CRUST,GF	6/19.12 OZ	U	\$69.18	\$39.08	\$6.51	43.5%	\$16.49	\$8.99	45%	1.381	AIGSNB
258860-6	6-98997-81033-9	PZA,UNCURED PEPPERONI,GF	6/18.39 OZ	U	\$69.18	\$39.08	\$6.51	43.5%	\$16.49	\$8.99	45%	1.381	CYAIGSNHBJ
164081-2	6-98997-80959-3	SNGLSRV MEAL,CHKN FLOR,GF	6/8 OZ	U	\$31.30	\$17.36	\$2.89	44.5%	\$7.49	\$3.99	47%	1.381	IGB
164083-8	6-98997-80961-6	SNGLSRV MEAL,ZITI MTBL,GF	6/8 OZ	U	\$31.30	\$17.36	\$2.89	44.5%	\$7.49	\$3.99	47%	1.381	CYDAISNHB

### VAN'S NATURAL FOODS

041161-1	0-89947-60603-2	PANCAKES,BUTTERMILK	12/12.4 OZ	U	\$38.50	\$30.84	\$2.57	19.9%	\$4.59	\$3.50	24%	1.362	YIGHJ
114623-2	0-89947-60604-9	PANCAKES,TOTALLY NAT,WF	12/12.4 OZ	U	\$38.50	\$30.84	\$2.57	19.9%	\$4.59	\$3.50	24%	1.362	YAH
255600-9	0-89947-20017-9	PROTN PANCAKE,CHOC CHIP	12/12.4 OZ	U	\$38.51	\$30.84	\$2.57	19.9%	\$4.59	\$3.50	24%	1.362	YISBU
255599-3	0-89947-20016-2	PROTN PANCAKE,ORIGINAL	12/12.4 OZ	U	\$38.51	\$30.84	\$2.57	19.9%	\$4.59	\$3.50	24%	1.362	CYDAIGSNHBU
228270-5	0-89947-30351-1	WAFFLE,GF,BLUEBERRY	6/18 OZ	U	\$31.84	\$26.05	\$4.34	18.2%	\$7.59	\$5.99	21%	1.380	CYAGS
228269-7	0-89947-30350-4	WAFFLE,ORIG,GF,FAM SIZE	6/18 OZ	U	\$31.84	\$26.05	\$4.34	18.2%	\$7.59	\$5.99	21%	1.380	YIGH
228266-3	0-89947-30281-1	WAFFLE,PROTEIN,BLUEBERRY	12/9 OZ	U	\$38.70	\$30.97	\$2.58	20.0%	\$4.69	\$3.50	25%	1.357	CYDAIGSNH
228267-1	0-89947-30292-7	WAFFLE,PROTEIN,CHOC CHIP	12/9 OZ	U	\$38.70	\$30.97	\$2.58	20.0%	\$4.69	\$3.50	25%	1.357	YG
101013-1	0-89947-30282-8	WAFFLE,PROTEIN,ORIGINAL	12/9 OZ	F	\$38.70	\$30.97	\$2.58	20.0%	\$4.69	\$3.50	25%	1.357	CYDAIGSNHBU
058530-7	0-89947-30203-3	WAFFLES,8 WHOLE GRAINS	12/8 OZ	U	\$38.50	\$30.84	\$2.57	19.9%	\$4.59	\$3.50	24%	1.362	YDAIGSNHBJU
120175-5	0-89947-30284-2	WAFFLES,ANCIENT GRAIN,GF	12/8 OZ	U	\$38.50	\$30.84	\$2.57	19.9%	\$4.59	\$3.50	24%	1.362	YIGH
060076-7	0-89947-30220-0	WAFFLES,BLUEBERRY,WF-GF	12/9 OZ	U	\$38.50	\$30.84	\$2.57	19.9%	\$4.59	\$3.50	24%	1.362	CYDAIGSNHBJU
037008-0	0-89947-30214-9	WAFFLES,CINN APPLE,WF-GF	12/9 OZ	U	\$38.50	\$30.84	\$2.57	19.9%	\$4.59	\$3.50	24%	1.362	YDIGSNHJ
019468-8	0-89947-30206-4	WAFFLES,TOTALLY NAT,WF-GF	12/9 OZ	U	\$38.50	\$30.84	\$2.57	19.9%	\$4.59	\$3.50	24%	1.362	CYDAIGSNHBJU

### CHILL

#### BROWN COW

039181-3	0-88194-34062-1	YOGURT,CRM TOP,MAPLE	6/32 OZ	F	\$25.55	\$20.84	\$3.47	18.4%	\$6.09	\$4.79	21%	1.380	CYDAIGSNHBJ
039187-0	0-88194-34060-7	YOGURT,CRM TOP,PLAIN	6/32 OZ	U	\$25.55	\$20.84	\$3.47	18.4%	\$6.09	\$4.79	21%	1.380	CYDAIGSNHBJ
039195-3	0-88194-34061-4	YOGURT,CRM TOP,VANILLA	6/32 OZ	U	\$25.55	\$20.84	\$3.47	18.4%	\$6.09	\$4.79	21%	1.380	CYDIGSNHBJ

#### BUBBIES

246859-3	0-38261-85750-7	BREAD & BTRR CHPS PICKL	6/33 OZ	F	\$46.50	\$38.22	\$6.37	17.8%	\$11.09	\$8.79	21%	1.380	CYDAIGSNHBJU
246221-6	0-38261-85755-2	BREAD & BUTTER CHIPS	6/16 OZ	U	\$35.62	\$29.51	\$4.91	17.2%	\$8.49	\$6.79	20%	1.383	CDAGSH
249105-8	0-38261-85737-8	DILL RELISH	6/16 OZ	U	\$31.59	\$26.03	\$4.33	17.6%	\$7.55	\$5.99	21%	1.383	CYAIGSBJ
254254-6	0-38261-85735-4	DILL,BABY KOSHER PICKLES	6/16 OZ	U	\$35.62	\$29.51	\$4.91	17.2%	\$8.49	\$6.79	20%	1.383	CYDAIGSNHBJ
252965-9	0-38261-85747-7	SAUERKRAUT	6/25 OZ	U	\$45.69	\$38.22	\$6.37	16.3%	\$10.89	\$8.79	19%	1.380	CYDAIGSNHBJU
263788-2	0-38261-85447-6	SAUERKRAUT,SPICY	6/25 FZ	U	\$45.69	\$38.22	\$6.37	16.3%	\$10.89	\$8.79	19%	1.380	YBJ

#### CALIFIA FARMS

238449-3	8-13636-02090-4	ALMD MLK,BARISTA,UNSWTND	6/32 OZ	U	\$27.06	\$19.52	\$3.25	27.9%	\$6.49	\$4.49	31%	1.382	AGH
169718-4	8-52909-00381-7	ALMLK,FRENCH VAN,CREAMER	6/32 FZ	U	\$32.02	\$22.57	\$3.76	29.5%	\$7.69	\$5.19	33%	1.380	CYAIGSHBJ
169723-4	8-52909-00377-0	ALMND MILK,BARISTA BLEND	6/32 FZ	U	\$27.06	\$19.52	\$3.25	27.9%	\$6.49	\$4.49	31%	1.382	CYDAIGSNHBJ
171228-0	8-52909-00383-1	ALMND MILK,CREAMER,HZLNT	6/32 FZ	U	\$32.02	\$22.57	\$3.76	29.5%	\$7.69	\$5.19	33%	1.380	YIGHJ
171230-6	8-52909-00382-4	ALMND MILK,CRMR,PCN CRML	6/32 FZ	U	\$32.02	\$22.57	\$3.76	29.5%	\$7.69	\$5.19	33%	1.380	YIGBJ
150752-4	8-52909-00353-4	ALMND MILK,DBL ESPRES ICE	8/10.5 FZ	U	\$22.28	\$16.17	\$2.02	27.4%	\$3.99	\$2.79	30%	1.381	CYDAIGSNHBJU
150753-2	8-52909-00352-7	ALMND MILK,SLTD CRML,ICED	8/10.5 FZ	U	\$22.28	\$16.17	\$2.02	27.4%	\$3.99	\$2.79	30%	1.381	CYDAIGSNHBJU
211759-6	8-13636-02083-6	BTR HLF,ALM CNT MLK,VANIL	6/16.9 FZ	U	\$20.75	\$15.19	\$2.53	26.8%	\$4.99	\$3.49	30%	1.379	YAGSHU
236844-7	8-13636-02164-2	BTR HLF,ALM CNUT,UNSWT	6/32 OZ	U	\$32.02	\$22.57	\$3.76	29.5%	\$7.69	\$5.19	33%	1.380	CYDAIGSNHB
150749-0	8-52909-00354-1	CLD BRW,MOCA,ALMMLK	8/10.5 FZ	U	\$22.28	\$16.17	\$2.02	27.4%	\$3.99	\$2.79	30%	1.381	CYAIGSNHBJU
269198-8	8-52909-00348-0	CLD BRW,VAN LATTE,ALMMLK	6/48 FZ	U	\$33.45	\$23.86	\$3.97	28.7%	\$7.99	\$5.49	31%	1.383	CYDGSNHBJ
208590-0	8-13636-02065-2	COFF,CLD BRW,BLND RST,BLK	6/48 FZ	U	\$33.45	\$23.86	\$3.97	28.7%	\$7.99	\$5.49	31%	1.383	YAGSNBJU
208589-2	8-13636-02064-5	COFF,CLD BRW,MED RST,BLK	6/48 FZ	F	\$33.45	\$23.86	\$3.97	28.7%	\$7.99	\$5.49	31%	1.383	CYDAIGSNHBJU

UNFI #	UPC #	DESCRIPTION	PK/SIZE	REG CASE	FLYER CASE	FLYER UNIT	% OFF WHLS	REG SRP	FLYER SRP	% OFF RETAIL	RETAIL MARK UP	DC AVAILABILITY	
124805-3	8-52909-00349-7	COFFEE,ICED,ALMD MLK,ESPR	6/48 FZ	U	\$33.45	\$23.86	\$3.97	28.7%	\$7.99	\$5.49	31%	1.383	CYDAIGSNHBJ
124806-1	8-52909-00350-3	COFFEE,ICED,ALMD MLK,MCHA	6/48 FZ	U	\$33.45	\$23.86	\$3.97	28.7%	\$7.99	\$5.49	31%	1.383	CYDAIGSNHBJ
179147-4	8-13636-02023-2	CREAMER,CNUT MILK,ALM	6/16.9 OZ	U	\$20.75	\$15.19	\$2.53	26.8%	\$4.99	\$3.49	30%	1.379	CYAIGSNHBJ
179148-2	8-13636-02022-5	CREAMER,CNUT MLK,ALM,UNSW	6/16.9 OZ	U	\$20.75	\$15.19	\$2.53	26.8%	\$4.99	\$3.49	30%	1.379	CYDAIGSNHBJU
208668-4	8-13636-02043-0	CREAMER,HAZELNUT,ALD,CNUT	6/25.4 FZ	U	\$31.09	\$22.14	\$3.69	28.8%	\$7.49	\$5.09	32%	1.379	CYAIGSNHBJ
206332-9	8-13636-02042-3	CREAMER,UNSWTND,ALMD CNUT	6/25.4 FZ	U	\$31.09	\$22.14	\$3.69	28.8%	\$7.49	\$5.09	32%	1.379	CYDAIGSNHBJU
206333-7	8-13636-02044-7	CREAMER,VANILLA,ALMD CNUT	6/25.4 FZ	U	\$31.09	\$22.14	\$3.69	28.8%	\$7.49	\$5.09	32%	1.379	CYDAIGSNHBJU
180849-2	8-13636-02024-9	CRMER,UNSWTND,ALMND MLK	6/32 FZ	U	\$32.02	\$23.00	\$3.83	28.2%	\$7.69	\$5.29	31%	1.381	CIGNHBJ
282450-6	8-13636-02045-4	CREAMER,PECN CRML,ALM CNT	6/25.4 FZ	U	\$29.33	\$22.14	\$3.69	24.5%	\$6.99	\$5.09	27%	1.379	CYDAIGSNHB
120480-9	8-52909-00345-9	LEMONADE,HOMESTYLE	6/48 FZ	U	\$27.65	\$19.53	\$3.25	29.4%	\$6.59	\$4.49	32%	1.382	YAIGSHBJU
157758-4	8-52909-00368-8	LEMONADE,TART CHERRY	6/48 FZ	U	\$27.65	\$19.53	\$3.25	29.4%	\$6.59	\$4.49	32%	1.382	YIGSHBJU
120484-1	8-52909-00347-3	LIMEADE,GINGER	6/48 FZ	U	\$27.65	\$19.53	\$3.25	29.4%	\$6.59	\$4.49	32%	1.382	YAIGSHBJ
253046-7	8-13636-02220-5	OAT CREAMER,UNSWEETENED	6/25.4 FZ	F	\$31.09	\$22.14	\$3.69	28.8%	\$7.49	\$5.09	32%	1.379	CYDAIGSNHB
238448-5	8-13636-02161-1	OAT MILK,BARISTA BLEND	6/32 OZ	U	\$27.06	\$19.52	\$3.25	27.9%	\$6.49	\$4.49	31%	1.382	CYDAIGSNHBJU
253047-5	8-13636-02221-2	OAT MLK CRMR,UNSTWD,HZLNT	6/25.4 FZ	U	\$31.09	\$22.14	\$3.69	28.8%	\$7.49	\$5.09	32%	1.379	CYDAIGSNHB
253048-3	8-13636-02222-9	OAT MLK CRMR,UNSWTD VAN	6/25.4 FZ	U	\$31.09	\$22.14	\$3.69	28.8%	\$7.49	\$5.09	32%	1.379	CYDAIGSNHB
<b>FORAGER PROJECT</b>													
279597-9	8-14558-02127-7	YOG DRNK,OG2,CHSW,VAN BN	6/28 FZ	U	\$30.58	\$21.69	\$3.61	29.1%	\$7.29	\$4.99	32%	1.382	CYDAIGSNHBJU
201131-0	8-14558-02057-7	YOG DRNK,OG2,CSHGRT,BB,DF	6/28 FZ	U	\$30.58	\$21.69	\$3.61	29.1%	\$7.29	\$4.99	32%	1.382	CYDAISN
201126-0	8-14558-02056-0	YOG DRNK,OG2,CSHGRT,PL,DF	6/28 FZ	U	\$30.58	\$21.69	\$3.61	29.1%	\$7.29	\$4.99	32%	1.382	CYDAISN
201130-2	8-14558-02058-4	YOG DRNK,OG2,CSHGRT,SB,DF	6/28 FZ	F	\$30.58	\$21.69	\$3.61	29.1%	\$7.29	\$4.99	32%	1.382	CYDAIGSNHBJ
234675-7	8-14558-02082-9	YOG DRNK,OG2,MANGO,ND	6/28 FZ	U	\$30.58	\$21.69	\$3.61	29.1%	\$7.29	\$4.99	32%	1.382	CYAIGSNJ
<b>HAVEN'S KITCHEN SAUCES</b>													
238711-6	8-18758-02001-6	POUCH,CHIMICHURRI	6/5 OZ	F	\$36.12	\$26.04	\$4.34	27.9%	\$8.65	\$5.99	31%	1.380	CYDAIGSNHBU
247175-3	8-18758-02007-8	POUCH,GINGERY MISO	6/5 OZ	U	\$36.12	\$26.04	\$4.34	27.9%	\$8.65	\$5.99	31%	1.380	CYDAIGSNHU
256164-5	8-18758-02011-5	POUCH,GLDN TURMRC TAHINI	6/5 OZ	U	\$36.12	\$26.04	\$4.34	27.9%	\$8.65	\$5.99	31%	1.380	CYDAIGSNHU
238712-4	8-18758-02003-0	POUCH,ROMESCO	6/5 OZ	U	\$36.12	\$26.04	\$4.34	27.9%	\$8.65	\$5.99	31%	1.380	CYDAIGSNH
256165-2	8-18758-02006-1	POUCH,ZIPPY CHILI HARISSA	6/5 OZ	U	\$36.12	\$26.04	\$4.34	27.9%	\$8.65	\$5.99	31%	1.380	AH
269685-4	8-18758-02012-2	SAUCE,TANGY BBQ	6/5 OZ	U	\$36.12	\$26.04	\$4.34	27.9%	\$8.65	\$5.99	31%	1.380	YAIGSNH
<b>HOPE</b>													
182082-8	8-56500-00476-1	HUMMUS,OG2,ORIG RECIPE,FS	6/15 OZ	U	\$31.42	\$25.18	\$4.19	19.9%	\$7.49	\$5.79	23%	1.382	CAIGSNHB
182080-2	8-56500-00477-8	HUMMUS,OG2,SPCY AVCDO,FS	6/15 OZ	U	\$31.42	\$25.18	\$4.19	19.9%	\$7.49	\$5.79	23%	1.382	G
275431-5	8-50643-00733-7	HUMMUS,OG2,SSALT,OLVE OIL	6/15 OZ	F	\$31.42	\$25.18	\$4.19	19.9%	\$7.49	\$5.79	23%	1.382	AIGSNHB
<b>KITU</b>													
262015-1	8-50007-04254-7	CREAMER,CARAMEL,SUPER	6/25.4 OZ	U	\$29.74	\$18.67	\$3.11	37.2%	\$7.09	\$4.29	39%	1.379	YHJ
258943-0	8-50007-04215-8	CREAMER,SUPER,FR VAN,ND	6/25.4 OZ	U	\$29.74	\$18.67	\$3.11	37.2%	\$7.09	\$4.29	39%	1.379	YHBJ
270401-3	8-50007-04282-0	SPR CREAMR,TOASTD HAZLNUT	6/25.4 FZ	U	\$29.74	\$18.67	\$3.11	37.2%	\$7.09	\$4.29	39%	1.379	CYDAIGSNHBJU
236025-3	8-60545-00031-2	SUPER CREAMER, VANILLA	6/25.4 FZ	U	\$29.74	\$18.67	\$3.11	37.2%	\$7.09	\$4.29	39%	1.379	YAIGSNBJU
266539-6	8-50007-04249-3	SUPER CREAMER,CNUT MOCHA	6/25.4 FZ	U	\$29.74	\$18.67	\$3.11	37.2%	\$7.09	\$4.29	39%	1.379	YAGSNHB
236041-0	8-60545-00033-6	SUPER CREAMER,ORIGINAL	6/25.4 FZ	U	\$29.74	\$18.67	\$3.11	37.2%	\$7.09	\$4.29	39%	1.379	YAISHBJ
247102-7	8-60001-33601-6	SUPER CREAMER,SWT CREAM	6/25.4 FZ	F	\$29.74	\$18.67	\$3.11	37.2%	\$7.09	\$4.29	39%	1.379	YAIGHBJU
<b>LAIRD SUPERFOOD</b>													
281774-0	8-10005-13157-5	SUPERFOOD,CREAMER,CACAO	6/16 FZ	U	\$24.78	\$16.49	\$2.74	33.5%	\$5.89	\$3.79	36%	1.383	Y
255691-8	8-10005-13055-4	SUPRFOOD CREAMER,LIQ,ORIG	6/16 FZ	U	\$24.78	\$16.49	\$2.74	33.5%	\$5.89	\$3.79	36%	1.383	CYDAISNHB
255692-6	8-10005-13056-1	SUPRFOOD CREAMER,LIQ,UNSW	6/16 FZ	U	\$24.78	\$16.49	\$2.74	33.5%	\$5.89	\$3.79	36%	1.383	CYDAISNHB
255693-4	8-10005-13057-8	SUPRFOOD CREAMER,LIQ,VAN	6/16 FZ	F	\$24.78	\$16.49	\$2.74	33.5%	\$5.89	\$3.79	36%	1.383	CYDAIGSNHBJU
281270-9	8-10005-13163-6	SUPRFOOD,CREAMER,CINN	6/16 FZ	U	\$24.78	\$16.49	\$2.74	33.5%	\$5.89	\$3.79	36%	1.383	JU
<b>LIFEWAY</b>													
215464-9	0-17077-04335-9	BIO KEFIR,OG2,POM,BLBY,IM	6/4/3.5 FZ	U	\$41.20	\$26.06	\$4.34	36.7%	\$9.89	\$5.99	39%	1.380	H
215466-4	0-17077-04135-5	BIO KEFIR,OG2,VANILLA,DIG	6/4/3.5 FZ	U	\$41.20	\$26.06	\$4.34	36.7%	\$9.89	\$5.99	39%	1.380	GSH
112962-6	0-17077-20116-2	FARMER CHEESE	8/16 OZ	U	\$33.00	\$21.95	\$2.74	33.5%	\$5.99	\$3.79	37%	1.383	CAIGSNHB



UNFI #	UPC #	DESCRIPTION	PK/SIZE	REG CASE	FLYER CASE	FLYER UNIT	% OFF WHLS	REG SRP	FLYER SRP	% OFF RETAIL	RETAIL MARK UP	DC AVAILABILITY	
107938-3	0-17077-11732-6	KEFIR,GREEK STYLE	6/32 OZ	U	\$26.04	\$16.47	\$2.74	36.8%	\$6.19	\$3.79	39%	1.383	J
230336-0	0-17077-10708-2	KEFIR,LF,BANANA-STRWBERRY	6/8 FZ	U	\$7.80	\$5.17	\$0.86	33.7%	\$1.89	\$1.19	37%	1.384	Y
036635-1	0-17077-10732-7	KEFIR,LF,BANANA-STRWBRY	6/32 FZ	U	\$25.96	\$16.49	\$2.74	36.5%	\$6.19	\$3.79	39%	1.383	YNB
031421-1	0-17077-10932-1	KEFIR,LF,BLUEBERRY	6/32 FZ	U	\$25.96	\$16.49	\$2.74	36.5%	\$6.19	\$3.79	39%	1.383	CYDAIGSNHBJ
230331-1	0-17077-10908-6	KEFIR,LF,BLUEBERRY	6/8 FZ	U	\$7.80	\$5.17	\$0.86	33.7%	\$1.89	\$1.19	37%	1.384	CYDSNHB
036637-7	0-17077-10532-3	KEFIR,LF,CHERRY	6/32 FZ	U	\$25.96	\$16.49	\$2.74	36.5%	\$6.19	\$3.79	39%	1.383	CYDAISNHB
233347-4	0-17077-12632-8	KEFIR,LF,COCONUT	6/32 FZ	U	\$25.96	\$16.49	\$2.74	36.5%	\$6.19	\$3.79	39%	1.383	S
108342-7	0-17077-17132-8	KEFIR,LF,MANGO	6/32 FZ	U	\$25.96	\$16.49	\$2.74	36.5%	\$6.19	\$3.79	39%	1.383	CDSHBJ
246303-2	0-17077-12832-2	KEFIR,LF,MIXED BERRY	6/32 FZ	U	\$25.96	\$16.49	\$2.74	36.5%	\$6.19	\$3.79	39%	1.383	CNJ
246302-4	0-17077-11708-1	KEFIR,LF,MIXED BERRY	6/8 FZ	U	\$7.80	\$5.17	\$0.86	33.7%	\$1.89	\$1.19	37%	1.384	Y
105773-6	0-17077-00732-0	KEFIR,LF,OG2,BLUEBERRY	6/32 FZ	U	\$32.80	\$20.83	\$3.47	36.5%	\$7.89	\$4.79	39%	1.380	ISHB
105776-9	0-17077-00132-8	KEFIR,LF,OG2,PLAIN	6/32 FZ	U	\$32.80	\$20.83	\$3.47	36.5%	\$7.89	\$4.79	39%	1.380	CYDAIGSNHBJ
105779-3	0-17077-00332-2	KEFIR,LF,OG2,RASPBERRY	6/32 FZ	U	\$32.80	\$20.83	\$3.47	36.5%	\$7.89	\$4.79	39%	1.380	B
105780-1	0-17077-00232-5	KEFIR,LF,OG2,STRAWBERRY	6/32 FZ	U	\$32.80	\$20.83	\$3.47	36.5%	\$7.89	\$4.79	39%	1.380	CYIHB
031465-8	0-17077-10832-4	KEFIR,LF,PEACH	6/32 FZ	U	\$25.96	\$16.49	\$2.74	36.5%	\$6.19	\$3.79	39%	1.383	CYDINHBJ
230328-7	0-17077-10808-9	KEFIR,LF,PEACH	6/8 FZ	U	\$7.80	\$5.17	\$0.86	33.7%	\$1.89	\$1.19	37%	1.384	YDSNH
031429-4	0-17077-10232-2	KEFIR,LF,PLAIN	6/32 FZ	U	\$25.96	\$16.49	\$2.74	36.5%	\$6.19	\$3.79	39%	1.383	CYDAGSNHBJ
031456-7	0-17077-12132-3	KEFIR,LF,POMEGRANATE	6/32 FZ	U	\$25.96	\$16.49	\$2.74	36.5%	\$6.19	\$3.79	39%	1.383	YNHBJ
230330-3	0-17077-10108-0	KEFIR,LF,POMEGRANATE	6/8 FZ	U	\$7.80	\$5.17	\$0.86	33.7%	\$1.89	\$1.19	37%	1.384	NB
031466-6	0-17077-10432-6	KEFIR,LF,RASPBERRY	6/32 FZ	U	\$25.96	\$16.49	\$2.74	36.5%	\$6.19	\$3.79	39%	1.383	YSNHB
230329-5	0-17077-10408-1	KEFIR,LF,RASPBERRY	6/8 FZ	U	\$7.80	\$5.17	\$0.86	33.7%	\$1.89	\$1.19	37%	1.384	NHB
031463-3	0-17077-10332-9	KEFIR,LF,STRAWBERRY	6/32 FZ	U	\$25.96	\$16.49	\$2.74	36.5%	\$6.19	\$3.79	39%	1.383	CYDAIGSNHBJ
266550-3	0-17077-24206-6	KEFIR,LF,STRAWBERRY	4/6/3.5 FZ	U	\$19.83	\$12.45	\$3.11	37.2%	\$7.09	\$4.29	39%	1.379	Y
230327-9	0-17077-10308-4	KEFIR,LF,STRAWBERRY	6/8 FZ	U	\$7.80	\$5.17	\$0.86	33.7%	\$1.89	\$1.19	37%	1.384	CYDISNHB
266552-9	0-17077-24906-5	KEFIR,LF,STRAWBERRY-BAN	4/6/3.5 FZ	U	\$19.83	\$12.45	\$3.11	37.2%	\$7.09	\$4.29	39%	1.379	Y
036647-6	0-17077-11132-4	KEFIR,LF,VANILLA	6/32 FZ	U	\$25.96	\$16.49	\$2.74	36.5%	\$6.19	\$3.79	39%	1.383	CYNBJ
279337-0	0-17077-13132-2	KEFIR,LOW FAT,CHOCOLATE	6/32 FZ	U	\$25.70	\$16.50	\$2.75	35.8%	\$6.19	\$3.79	39%	1.378	CYDAISNH
036632-8	0-17077-50132-3	KEFIR,NF,PLAIN	6/32 FZ	U	\$25.96	\$16.49	\$2.74	36.5%	\$6.19	\$3.79	39%	1.383	CYSNHJ
268755-6	0-17077-03332-9	KEFIR,OG2,GRSFD,WM,MANGO	6/32 OZ	U	\$38.55	\$23.89	\$3.98	38.0%	\$9.19	\$5.49	40%	1.379	CYDAGSNHB
268753-1	0-17077-03132-5	KEFIR,OG2,GRSFD,WM,PLAIN	6/32 OZ	U	\$38.55	\$23.89	\$3.98	38.0%	\$9.19	\$5.49	40%	1.379	YH
268754-9	0-17077-03232-2	KEFIR,OG2,GRSFD,WM,STWBRY	6/32 OZ	U	\$38.55	\$23.89	\$3.98	38.0%	\$9.19	\$5.49	40%	1.379	CYDAGSNHB
268756-4	0-17077-03432-6	KEFIR,OG2,GRSFD,WM,VNILLA	6/32 OZ	U	\$38.55	\$23.89	\$3.98	38.0%	\$9.19	\$5.49	40%	1.379	H
276927-1	0-17077-02006-0	KEFIR,OG2,SHOT CHERRY	6/4/3.5 FZ	U	\$24.29	\$15.18	\$2.53	37.5%	\$5.79	\$3.49	40%	1.379	Y
276929-7	0-17077-01906-4	KEFIR,OG2,SHOT MANGO	6/4/3.5 FZ	U	\$24.29	\$15.18	\$2.53	37.5%	\$5.79	\$3.49	40%	1.379	Y
276928-9	0-17077-02106-7	KEFIR,OG2,SHOT VANILLA	6/4/3.5 FZ	U	\$24.29	\$15.18	\$2.53	37.5%	\$5.79	\$3.49	40%	1.379	Y
270417-9	0-17077-18432-8	KEFIR,OG2,WHL MILK,MATCHA	6/32 FZ	U	\$32.80	\$20.83	\$3.47	36.5%	\$7.89	\$4.79	39%	1.380	Y
105782-7	0-17077-07432-2	KEFIR,OG2,WHL MILK,MIXBRY	6/32 FZ	U	\$32.80	\$20.83	\$3.47	36.5%	\$7.89	\$4.79	39%	1.380	CYDAIGSNHBJ
105781-9	0-17077-07232-8	KEFIR,OG2,WHL MILK,PLAIN	6/32 FZ	U	\$32.80	\$20.83	\$3.47	36.5%	\$7.89	\$4.79	39%	1.380	CYDAIGSNHBJ
258585-9	0-17077-17932-4	KEFIR,OG2,WM,BLOOD ORANGE	6/32 FZ	U	\$32.80	\$20.83	\$3.47	36.5%	\$7.89	\$4.79	39%	1.380	YAIS
181186-8	0-17077-07532-9	KEFIR,OG2,WM,COCONUT	6/32 OZ	U	\$32.80	\$20.83	\$3.47	36.5%	\$7.89	\$4.79	39%	1.380	Y
258587-5	0-17077-18032-0	KEFIR,OG2,WM,COCONUT HNY	6/32 FZ	U	\$32.80	\$20.83	\$3.47	36.5%	\$7.89	\$4.79	39%	1.380	CYAISNH
181183-5	0-17077-07632-6	KEFIR,OG2,WM,LEMON	6/32 OZ	U	\$32.80	\$20.83	\$3.47	36.5%	\$7.89	\$4.79	39%	1.380	CYDAISNHJ
260696-0	0-17077-07608-1	KEFIR,OG2,WM,LEMON	6/8 FZ	U	\$11.50	\$7.78	\$1.29	32.3%	\$2.79	\$1.79	36%	1.388	CA
260695-2	0-17077-07208-3	KEFIR,OG2,WM,MXD BRY	6/8 FZ	U	\$11.50	\$7.78	\$1.29	32.3%	\$2.79	\$1.79	36%	1.388	YB
260697-8	0-17077-07708-8	KEFIR,OG2,WM,PEACH	6/8 FZ	U	\$11.50	\$7.78	\$1.29	32.3%	\$2.79	\$1.79	36%	1.388	CYB
181188-4	0-17077-07732-3	KEFIR,OG2,WM,PEACHES	6/32 OZ	U	\$32.80	\$20.83	\$3.47	36.5%	\$7.89	\$4.79	39%	1.380	CYIGB
184545-2	0-17077-07332-5	KEFIR,OG2,WM,STRWBERRY	6/32 FZ	U	\$32.80	\$20.83	\$3.47	36.5%	\$7.89	\$4.79	39%	1.380	AS
266540-4	0-17077-18632-2	KEFIR,OG2,WM,VANILLA	6/32 FZ	U	\$32.80	\$20.83	\$3.47	36.5%	\$7.89	\$4.79	39%	1.380	CYDAIGSNH
258586-7	0-17077-18532-5	KEFIR,OG2,WM,WILD BERRIES	6/32 FZ	U	\$32.80	\$20.83	\$3.47	36.5%	\$7.89	\$4.79	39%	1.380	CYDAISNHB
105783-5	0-17077-10132-5	KEFIR,PLAIN	6/32 OZ	U	\$25.97	\$16.50	\$2.75	36.5%	\$6.19	\$3.79	39%	1.378	N
241103-1	0-17077-12532-1	KEFIR,WM, RASPBERRY	6/32 FZ	U	\$28.90	\$18.66	\$3.11	35.4%	\$6.89	\$4.29	38%	1.379	J
241102-3	0-17077-12432-4	KEFIR,WM,BLUEBERRY	6/32 FZ	U	\$28.90	\$18.66	\$3.11	35.4%	\$6.89	\$4.29	38%	1.379	J

UNFI #	UPC #	DESCRIPTION	PK/SIZE	REG CASE	FLYER CASE	FLYER UNIT	% OFF WHLS	REG SRP	FLYER SRP	% OFF RETAIL	RETAIL MARK UP	DC AVAILABILITY	
241104-9	0-17077-12932-9	KEFIR,WM,PLAIN	6/32 FZ	U	\$28.90	\$18.66	\$3.11	35.4%	\$6.89	\$4.29	38%	1.379	J
279475-8	0-17077-62432-9	OAT MILK,BERRIES CREAM	6/32 FZ	U	\$38.29	\$23.88	\$3.98	37.6%	\$9.19	\$5.49	40%	1.379	CYDAISNH
279008-7	0-17077-61932-5	OAT MILK,OG2,BLUBRY MAPLE	6/32 FZ	U	\$38.55	\$23.89	\$3.98	38.0%	\$9.19	\$5.49	40%	1.379	YAGSJ
279477-4	0-17077-62132-8	OAT MILK,PEACHES CREAM	6/32 FZ	U	\$38.29	\$23.88	\$3.98	37.6%	\$9.19	\$5.49	40%	1.379	CYDAISNH
279476-6	0-17077-62232-5	OAT MILK,PLAIN	6/32 FZ	F	\$38.29	\$23.88	\$3.98	37.6%	\$9.19	\$5.49	40%	1.379	CYDAIGSNHB
279006-1	0-17077-62332-2	OAT MILK,OG2,VANILLA	6/32 FZ	U	\$38.55	\$23.89	\$3.98	38.0%	\$9.19	\$5.49	40%	1.379	YAGS
279007-9	0-17077-62032-1	OAT MLK,OG2,STRAW VANILLA	6/32 FZ	U	\$38.55	\$23.89	\$3.98	38.0%	\$9.19	\$5.49	40%	1.379	YAGJ
135410-9	0-17077-00432-9	OG2 LIFEWAY LF PEACH KEF	6/32 FZ	U	\$32.80	\$20.83	\$3.47	36.5%	\$7.89	\$4.79	39%	1.380	YAINNH
230549-8	0-17077-03312-1	PROBUGS,OG2,GOO BERRY	12/3.5 FZ	U	\$14.75	\$9.48	\$0.79	35.7%	\$1.79	\$1.09	39%	1.380	NJ
228096-4	0-17077-03335-0	PROBUGS,OG2,GOO BERRY	6/4/3.5 FZ	U	\$28.00	\$17.36	\$2.89	38.0%	\$6.69	\$3.99	40%	1.381	CYDAIGSNHB
230546-4	0-17077-03212-4	PROBUGS,OG2,ORANGE CREAMY	12/3.5 FZ	U	\$14.75	\$9.48	\$0.79	35.7%	\$1.79	\$1.09	39%	1.380	J
230545-6	0-17077-03412-8	PROBUGS,OG2,STRAWNANA	12/3.5 FZ	U	\$14.75	\$9.48	\$0.79	35.7%	\$1.79	\$1.09	39%	1.380	NJ
228093-1	0-17077-03435-7	PROBUGS,OG2,STRAWNANA	6/4/3.5 FZ	U	\$28.00	\$17.36	\$2.89	38.0%	\$6.69	\$3.99	40%	1.381	CYDAISNH
NASOYA FOODS													
252911-3	0-25484-00738-3	TOFU,OG2,BAKED,SESME GNDR	6/7 OZ	U	\$22.35	\$16.46	\$2.74	26.4%	\$5.39	\$3.79	30%	1.383	GH
252900-6	0-25484-00737-6	TOFU,OG2,BAKED,TERIYAKI	6/7 OZ	F	\$22.35	\$16.46	\$2.74	26.4%	\$5.39	\$3.79	30%	1.383	CGH
NAVITAS ORGANICS													
247858-4	8-11961-02226-6	CACAO POWDER,OG2,KETO	6/8 OZ	U	\$61.63	\$49.94	\$8.32	19.0%	\$14.69	\$11.49	22%	1.381	CYDAIGSNHB
NUTPODS													
278444-5	8-50026-21223-5	CREAMER,TSTD MARSHMALLOW	6/25.4 FZ	F	\$31.66	\$22.58	\$3.76	28.7%	\$7.55	\$5.19	31%	1.380	CYDAIGSNHBJ
267092-5	8-59922-00758-7	CRMR,DF,ALM,CNUT,ORIGNL	6/25.4 FZ	U	\$31.66	\$22.58	\$3.76	28.7%	\$7.55	\$5.19	31%	1.380	CYDAIGSNHBJ
267091-7	8-59922-00739-6	CRMR,DF,FRNCH VAN,UNSW	6/25.4 FZ	U	\$31.66	\$22.58	\$3.76	28.7%	\$7.55	\$5.19	31%	1.380	CYDAIGSNHBJ
272167-8	8-59922-00759-4	CRMR,DF,SF,CARAMEL	6/25.4 FZ	U	\$31.66	\$22.58	\$3.76	28.7%	\$7.55	\$5.19	31%	1.380	CYDAIGSNHBJ
272166-0	8-59922-00740-2	CRMR,DF,SF,HAZELNUT	6/25.4 FZ	U	\$31.66	\$22.58	\$3.76	28.7%	\$7.55	\$5.19	31%	1.380	CYDAIGSNHBJ
ONCE UPON A FARM													
215278-3	8-52823-00609-3	BABY FOOD,OG2,GOLDY MANGO	8/3.2 OZ	U	\$21.50	\$14.47	\$1.80	32.7%	\$3.89	\$2.50	36%	1.389	CDH
272737-8	8-10003-51706-7	BBY FD,OG2,APL BAN SPN AV	8/3.2 OZ	U	\$21.50	\$14.47	\$1.80	32.7%	\$3.89	\$2.50	36%	1.389	CYDG
265153-7	8-10003-51702-9	BBY FD,OG2,APL SWT POT	8/3.2 OZ	U	\$21.50	\$14.47	\$1.80	32.7%	\$3.89	\$2.50	36%	1.389	CYDGH
265152-9	8-10003-51701-2	BBY FD,OG2,APL,CART,BEET	8/3.2 OZ	U	\$21.50	\$14.47	\$1.80	32.7%	\$3.89	\$2.50	36%	1.389	CYDGH
265154-5	8-10003-51704-3	BBY FD,OG2,APPLE BLUBRY	8/3.2 OZ	U	\$21.50	\$14.47	\$1.80	32.7%	\$3.89	\$2.50	36%	1.389	CYDGH
277908-0	8-10003-51656-5	BBY FD,OG2,VARIETY 4 PK	6/12.8 OZ	U	\$57.44	\$36.91	\$6.15	35.7%	\$13.69	\$8.49	38%	1.380	D
213474-0	8-52823-00608-6	FRT-VEG,OG2,MAMA BLUBRRY	8/3.2 OZ	U	\$21.50	\$14.47	\$1.80	32.7%	\$3.89	\$2.50	36%	1.389	CYDAISNHJ
213473-2	8-52823-00600-0	GREEN KALE-APPLES,OG2	8/3.2 OZ	F	\$21.50	\$14.47	\$1.80	32.7%	\$3.89	\$2.50	36%	1.389	CYDAIGSNHBJ
270688-5	8-10003-51550-6	IMNBLND,OG2,APL,CHRY,EBRY	8/3.2 OZ	U	\$24.47	\$16.15	\$2.01	34.0%	\$4.39	\$2.79	36%	1.388	CYDAISNH
270689-3	8-10003-51552-0	IMNBLND,OG2,MNGO,BAN,SPLN	8/3.2 OZ	U	\$24.47	\$16.15	\$2.01	34.0%	\$4.39	\$2.79	36%	1.388	CYDAISNH
270690-1	8-10003-51551-3	IMNBLND,OG2,PAPL,BAN,DRGN	8/3.2 OZ	U	\$24.57	\$16.18	\$2.02	34.1%	\$4.39	\$2.79	36%	1.381	CYDAISNH
213477-3	8-52823-00604-8	OH MY MEGA VEGGIE,OG2	8/3.2 OZ	U	\$21.50	\$14.47	\$1.80	32.7%	\$3.89	\$2.50	36%	1.389	CYDAISNHJ
266805-1	8-10003-51800-2	OVRNT OATS,OG2,APPLE CINN	8/4 OZ	U	\$21.50	\$14.47	\$1.80	32.7%	\$3.89	\$2.50	36%	1.389	CYDAISN
266806-9	8-10003-51802-6	OVRNT OATS,OG2,BLUEBERRY	8/4 OZ	U	\$21.50	\$14.47	\$1.80	32.7%	\$3.89	\$2.50	36%	1.389	CYDAISN
235252-4	8-52823-00650-5	RAS-PEAR-Y VANILLA,OG2	8/3.5 OZ	U	\$24.47	\$16.15	\$2.01	34.0%	\$4.39	\$2.79	36%	1.388	YDGHJ
241673-3	8-52823-00647-5	SMOOTHIE,OG2,MNGO CCNUT	8/4 OZ	U	\$21.50	\$14.47	\$1.80	32.7%	\$3.89	\$2.50	36%	1.389	YDH
264478-9	8-10003-51652-7	SMTH,OG2,F&V,GRN KALE&APL	6/4/3.2 FZ	U	\$57.38	\$36.89	\$6.14	35.7%	\$13.69	\$8.49	38%	1.383	CYG
264482-1	8-10003-51251-2	SMTH,OG2,GO GO GREENS,DF	8/4 FZ	U	\$21.26	\$14.48	\$1.81	31.9%	\$3.89	\$2.50	36%	1.381	CYDGHU
235622-8	8-52823-00648-2	SMTHI,OG2,STRAW BAN SWIRL	8/4.0 OZ	U	\$21.50	\$14.47	\$1.80	32.7%	\$3.89	\$2.50	36%	1.389	CYDAIGSNHJU
235637-6	8-52823-00645-1	SMTHIE,OG2,BERRY BERRY	8/4.0 OZ	U	\$21.50	\$14.47	\$1.80	32.7%	\$3.89	\$2.50	36%	1.389	CYDAIGSNHJU
264475-5	8-10003-51651-0	SMTHIE,OG2,BERRY BERRY	6/4/4 FZ	U	\$57.38	\$36.89	\$6.14	35.7%	\$13.69	\$8.49	38%	1.383	CY
264477-1	8-10003-51653-4	SMTHIE,OG2,F&V,OHMYMEGA	6/4/3.2 FZ	U	\$57.38	\$36.89	\$6.14	35.7%	\$13.69	\$8.49	38%	1.383	CYDAIGSNH
264476-3	8-10003-51650-3	SMTHIE,OG2,STRBRY,BANANA	6/4/4 FZ	U	\$57.38	\$36.89	\$6.14	35.7%	\$13.69	\$8.49	38%	1.383	CY
264481-3	8-10003-51250-5	SMTHIE,OG2,TROPICAL TWIRL	8/4 FZ	U	\$21.26	\$14.48	\$1.81	31.9%	\$3.89	\$2.50	36%	1.381	CYDGU
264480-5	8-10003-51503-2	SMTHIE,OG2,TRPICAL GREENS	8/3.2 FZ	U	\$21.50	\$14.47	\$1.80	32.7%	\$3.89	\$2.50	36%	1.389	CYDGH
213469-0	8-52823-00605-5	SUN-SHINY,OG2,STRAW PATCH	8/3.2 OZ	U	\$21.50	\$14.47	\$1.80	32.7%	\$3.89	\$2.50	36%	1.389	CYDHJ
213475-7	8-52823-00610-9	WILD RUMPUS AVOCADO,OG2	8/3.2 OZ	U	\$21.50	\$14.47	\$1.80	32.7%	\$3.89	\$2.50	36%	1.389	CYDAISNHJ

UNFI #	UPC #	DESCRIPTION	PK/SIZE	REG CASE	FLYER CASE	FLYER UNIT	% OFF WHLS	REG SRP	FLYER SRP	% OFF RETAIL	RETAIL MARK UP	DC AVAILABILITY	
ORGANIC VALLEY													
096764-6	0-93966-81120-9	EGG,OG2,GR A,LRG,BRN,CF	15/DOZ	F	\$79.62	\$52.04	\$3.46	34.6%	\$7.59	\$4.79	37%	1.384	CYDAIGSNHB
088832-1	0-93966-81121-6	EGG,OG2,GRD A,LRG,BRN,CF	12/6 PK	U	\$35.16	\$21.68	\$1.80	38.3%	\$4.19	\$2.49	41%	1.383	CYDAIGSNHB
PERFECT BAR													
190810-2	8-55569-21040-3	BAR,ALMND BTR,BLUBRY CSHW	8/2.3 OZ	U	\$22.31	\$16.15	\$2.01	27.6%	\$3.99	\$2.79	30%	1.388	CYDAIGSNHBU
206317-0	8-55569-21020-5	BAR,ALMND BTR,DRK CHOC AL	8/2.2 OZ	U	\$22.31	\$16.15	\$2.01	27.6%	\$3.99	\$2.79	30%	1.388	CYDAIGSNBJU
259414-1	8-55569-11091-8	BAR,CSHW BTR,SLTD CRML	8/2.2 OZ	U	\$22.31	\$16.15	\$2.01	27.6%	\$3.99	\$2.79	30%	1.388	CYDAIGSNB
246679-5	8-55569-21064-9	BAR,OG2,CHOCOLATE MINT	8/2.3 OZ	U	\$22.31	\$16.15	\$2.01	27.6%	\$3.99	\$2.79	30%	1.388	CYDAIGSNHBJU
190809-4	8-55569-11050-5	BAR,OG2,COCONUT,PEANT BTR	8/2.5 OZ	U	\$22.31	\$16.15	\$2.01	27.6%	\$3.99	\$2.79	30%	1.388	CYDAIGSNHBJU
182709-6	8-55569-00302-9	BAR,OG2,PEANUT BUTTER,GF	8/2.5 OZ	U	\$22.31	\$16.15	\$2.01	27.6%	\$3.99	\$2.79	30%	1.388	CYDAIGSNHBJU
206315-4	8-55569-11060-4	BAR,OG2,PNT BTR,DRK CHOC	8/2.3 OZ	F	\$22.31	\$16.15	\$2.01	27.6%	\$3.99	\$2.79	30%	1.388	CYDAIGSNHBJU
182768-2	8-55569-21010-6	BAR,OG3,ALMOND BUTTER,GF	8/2.3 OZ	U	\$22.31	\$16.15	\$2.01	27.6%	\$3.99	\$2.79	30%	1.388	CYDAIGSNHBJU
242490-1	8-55569-11031-4	BAR,OG3,CHOC HAZELNUT	8/2.2 OZ	U	\$22.31	\$16.15	\$2.01	27.6%	\$3.99	\$2.79	30%	1.388	CIGSHB
QUORN FOODS													
250744-0	8-33735-00256-4	GROUNDS,MEATLESS	5/7.1 OZ	U	\$18.49	\$14.46	\$2.89	21.8%	\$5.29	\$3.99	25%	1.381	CY
248844-3	8-33735-00273-1	STRIPS,MEATLESS	5/7.1 OZ	U	\$18.49	\$14.46	\$2.89	21.8%	\$5.29	\$3.99	25%	1.381	C
230829-4	8-33735-00215-1	TURKEY SLICES,MEATLESS	8/5.3 OZ	U	\$29.59	\$23.13	\$2.89	21.8%	\$5.29	\$3.99	25%	1.381	CY
SIGGI'S SKYR													
228159-0	8-98248-00170-1	YOG DRNK,WHLMLK,BLUBERRY	9/8 FZ	U	\$16.20	\$10.90	\$1.21	32.7%	\$2.59	\$1.67	36%	1.380	CYDAIGSNHBJU
228146-7	8-98248-00168-8	YOG DRNK,WHLMLK,STRAWBRY	9/8 FZ	U	\$16.20	\$10.90	\$1.21	32.7%	\$2.59	\$1.67	36%	1.380	CYDAIGSNHBJU
228158-2	8-98248-00169-5	YOG DRNK,WHLMLK,VANILLA	9/8 FZ	U	\$16.20	\$10.90	\$1.21	32.7%	\$2.59	\$1.67	36%	1.380	CYDAIGSNHBJU
224547-0	8-98248-00184-8	YOG,2%,VAN CINN,SKYR	12/5.3 OZ	U	\$20.46	\$14.51	\$1.20	29.1%	\$2.45	\$1.67	32%	1.392	CYGHJ
069565-0	8-98248-00106-0	YOG,ACAI-MIX BERRY,NF	12/5.3 OZ	U	\$20.46	\$14.51	\$1.20	29.1%	\$2.45	\$1.67	32%	1.392	CYDAIGSNHBJU
069517-1	8-98248-00101-5	YOG,BLUBRY,NF,ICELANDIC	12/5.3 OZ	U	\$20.46	\$14.51	\$1.20	29.1%	\$2.45	\$1.67	32%	1.392	CYDAIGSNHBJU
211772-9	8-98248-00178-7	YOG,CHOCO,TRIPLE CRM,SKYR	12/4 OZ	U	\$20.46	\$14.51	\$1.20	29.1%	\$2.45	\$1.67	32%	1.392	YGH
075617-1	8-98248-00118-3	YOG,COCONUT,2%,ICELANDIC	12/5.3 OZ	U	\$20.46	\$14.51	\$1.20	29.1%	\$2.45	\$1.67	32%	1.392	CYDAIGSNHBJ
169387-8	8-98248-00156-5	YOG,MIX BERRY,4%,SKYR	12/4.4 OZ	U	\$20.46	\$14.51	\$1.20	29.1%	\$2.45	\$1.67	32%	1.392	CYDAIGSNHBJU
061343-0	8-98248-00111-4	YOG,PEACH,NF,ICELANDIC	12/5.3 OZ	U	\$20.46	\$14.51	\$1.20	29.1%	\$2.45	\$1.67	32%	1.392	CYDAIGSNHBU
069445-5	8-98248-00100-8	YOG,PLAIN,NF,ICELANDIC	12/5.3 OZ	U	\$20.46	\$14.51	\$1.20	29.1%	\$2.45	\$1.67	32%	1.392	CYDAIGSNHBJU
120808-1	8-98248-00143-5	YOG,RASP,0%,ICELANDIC	12/5.3 OZ	U	\$20.46	\$14.51	\$1.20	29.1%	\$2.45	\$1.67	32%	1.392	CYDAIGSNHBJ
169389-4	8-98248-00158-9	YOG,STRAW RUBRB,4%,SKYR	12/4.4 OZ	U	\$20.46	\$14.51	\$1.20	29.1%	\$2.45	\$1.67	32%	1.392	CYAIGNHB
061340-6	8-98248-00110-7	YOG,STRAW,NF,ICELANDIC	12/5.3 OZ	U	\$20.46	\$14.51	\$1.20	29.1%	\$2.45	\$1.67	32%	1.392	CYDAIGSNHBJU
188528-4	8-98248-00150-3	YOG,STRND,LF,BLK CHRY 2%	12/5.3 OZ	U	\$20.46	\$14.51	\$1.20	29.1%	\$2.45	\$1.67	32%	1.392	CYDAIGSNHB
188529-2	8-98248-00163-3	YOG,STRND,LF,STRWBRY,2%	12/5.3 OZ	U	\$20.46	\$14.51	\$1.20	29.1%	\$2.45	\$1.67	32%	1.392	CYGNB
169386-0	8-98248-00157-2	YOG,VANILLA,4%,SKYR	12/4.4 OZ	U	\$20.46	\$14.51	\$1.20	29.1%	\$2.45	\$1.67	32%	1.392	CYDAIGSNHBJU
069578-3	8-98248-00107-7	YOG,VANILLA,NF,ICELANDIC	12/5.3 OZ	F	\$20.46	\$14.51	\$1.20	29.1%	\$2.45	\$1.67	32%	1.392	CYDAIGSNHBJU
255485-5	8-50004-69427-5	YOGURT,2%,KEY LIME,SKYR	12/5.3 OZ	U	\$20.46	\$14.51	\$1.20	29.1%	\$2.45	\$1.67	32%	1.392	CYDAIGSNHB
266542-0	8-50004-69459-6	YOGURT,LF,BLUBRY SKYR	12/5.3 OZ	U	\$20.46	\$14.51	\$1.20	29.1%	\$2.45	\$1.67	32%	1.392	CYDAISNH
266543-8	8-50004-69444-2	YOGURT,LF,MIXED BRY SKYR	12/5.3 OZ	U	\$20.46	\$14.51	\$1.20	29.1%	\$2.45	\$1.67	32%	1.392	CYDAISNH
266541-2	8-50004-69457-2	YOGURT,LF,VANILLA SKYR	12/5.3 OZ	U	\$20.46	\$14.51	\$1.20	29.1%	\$2.45	\$1.67	32%	1.392	CYDAIGSNHU
124598-4	8-98248-00148-0	YOGURT,SEASONAL,2%,ICELAN	12/5.3 OZ	U	\$20.46	\$14.51	\$1.20	29.1%	\$2.45	\$1.67	32%	1.392	CYDAIGSNHBU
199504-2	8-98248-00171-8	YOGURT,TRIPLE CREAM,LEMON	12/4 OZ	U	\$20.46	\$14.51	\$1.20	29.1%	\$2.45	\$1.67	32%	1.392	CYDAIGSNHB
199503-4	8-98248-00173-2	YOGURT,TRIPLE CREAM,VANIL	12/4 OZ	U	\$20.46	\$14.51	\$1.20	29.1%	\$2.45	\$1.67	32%	1.392	CYDAIGSNHB
199505-9	8-98248-00172-5	YOGURT,TRIPPLE CREAM,RASP	12/4 OZ	U	\$20.46	\$14.51	\$1.20	29.1%	\$2.45	\$1.67	32%	1.392	CYIGHB
WILDWOOD NATURAL FOODS													
280898-8	0-30871-00450-0	BKD TOFU,OG2,SVRYS2808988	6/7 OZ	U	\$24.18	\$17.41	\$2.90	28.0%	\$5.75	\$4.00	30%	1.379	CYDAIGSNHB
280900-2	0-30871-71184-2	BKD TOFU,OG2,SRIRS2809002	6/7 OZ	U	\$24.18	\$17.41	\$2.90	28.0%	\$5.75	\$4.00	30%	1.379	H
280899-6	0-30871-00460-9	BKD TOFU,OG2,TERIS2808996	6/7 OZ	F	\$24.18	\$17.41	\$2.90	28.0%	\$5.75	\$4.00	30%	1.379	CYDAIGSNHB
LIFEWAY													
274125-4	0-17077-00206-6	LF KEFIR SHOT,OG2,STRWBRY	6/4/3.5 FZ	U	\$24.29	\$15.18	\$2.53	37.5%	\$5.79	\$3.49	40%	1.379	YAINSH
274126-2	0-17077-18832-6	WM KEFIR,OG2,MANGO	6/32 FZ	U	\$32.79	\$20.84	\$3.47	36.4%	\$7.89	\$4.79	39%	1.380	CYDAISNH
274702-0	0-17077-01706-0	KEFIR,OG2,LF,SHOT,MXD BRY	6/4/3.5 FZ	U	\$23.94	\$15.19	\$2.53	36.5%	\$5.69	\$3.49	39%	1.379	CYDAISNH



UNFI #	UPC #	DESCRIPTION	PK/SIZE	REG CASE	FLYER CASE	FLYER UNIT	% OFF WHLS	REG SRP	FLYER SRP	% OFF RETAIL	RETAIL MARK UP	DC AVAILABILITY
--------	-------	-------------	---------	----------	------------	------------	------------	---------	-----------	--------------	----------------	-----------------

## GROCERY & BEVERAGES

### ABSOLUTELY GLUTEN FREE

107979-7	0-73490-18006-4	CRACKERS,CRACKED PEPPER	12/4.4 OZ	U	\$47.31	\$38.79	\$3.23	18.0%	\$5.89	\$4.49	24%	1.390	CYDGNHBJ
107973-0	0-73490-18004-0	CRACKERS,ORIGINAL	12/4.4 OZ	F	\$47.31	\$38.79	\$3.23	18.0%	\$5.89	\$4.49	24%	1.390	CYDAIGSNHBJU
107980-5	0-73490-18005-7	CRACKERS,TOASTED ONION	12/4.4 OZ	U	\$47.31	\$38.79	\$3.23	18.0%	\$5.89	\$4.49	24%	1.390	CYDHBJU
111826-4	0-73490-18003-3	FLATBREADS,EVERYTHING	12/5.29 OZ	U	\$47.31	\$38.79	\$3.23	18.0%	\$5.89	\$4.49	24%	1.390	CYDAIGSNHBJ
107982-1	0-73490-18001-9	FLATBREADS,ORIGINAL	12/5.29 OZ	U	\$47.31	\$38.79	\$3.23	18.0%	\$5.89	\$4.49	24%	1.390	CYDAIGSNHBJU
107987-0	0-73490-18002-6	FLATBREADS,TOASTED ONION	12/5.29 OZ	U	\$47.31	\$38.79	\$3.23	18.0%	\$5.89	\$4.49	24%	1.390	YDIHBJ

### AMY & BRIAN

177490-0	8-54413-00160-0	JUICE,NATRL CCNT TETRA PK	6/33.8 FZ	U	\$23.80	\$17.22	\$2.87	27.6%	\$5.95	\$3.99	33%	1.390	AGH
017609-9	8-54413-00130-3	WTR,COCONUT,PULP FREE	4/6/10 FZ	U	\$30.85	\$22.41	\$5.60	27.4%	\$11.59	\$7.79	33%	1.391	AGS
072477-3	7-21332-82007-3	WTR,NTRL,COCONUT,PULP FR	12/17.5 FZ	F	\$27.04	\$19.75	\$1.64	27.0%	\$3.39	\$2.29	32%	1.396	CYDAIGSNHB
081909-4	7-21332-82008-0	WTR,NTRL,COCONUT,W-LIME	12/17.5 FZ	U	\$27.04	\$19.75	\$1.64	27.0%	\$3.39	\$2.29	32%	1.396	AIGB
072476-5	7-21332-82005-9	WTR,NTRL,COCONUT,W-PULP	12/17.5 FZ	U	\$27.04	\$19.75	\$1.64	27.0%	\$3.39	\$2.29	32%	1.396	CAGSB

### ANNIE'S HOMEGROWN

071367-7	0-13562-61001-3	PASTA,RICE,CHEDDAR	12/6 OZ	U	\$39.00	\$26.11	\$2.17	33.1%	\$4.89	\$3.00	39%	1.382	CYDAIGSNHBU
095936-1	0-13562-30097-6	ALFREDO SHELLS & CHED,OG2	12/6 OZ	U	\$39.00	\$26.11	\$2.17	33.1%	\$4.89	\$3.00	39%	1.382	CYDAIGSNHBJ
125699-9	0-13562-00062-3	BERNIES FARM,MAC&CHS,OG2	12/6 OZ	U	\$39.00	\$26.11	\$2.17	33.1%	\$4.89	\$3.00	39%	1.382	CDSH
258544-6	0-13562-11749-9	CHSY RICE OG3 AGED CHED	12/6.6 OZ	U	\$46.43	\$26.26	\$2.18	43.4%	\$5.89	\$3.00	49%	1.376	CYDAIGSNH
258546-1	0-13562-11743-7	CHSY RICE OG3 WHT CHED	12/6.6 OZ	U	\$46.43	\$26.26	\$2.18	43.4%	\$5.89	\$3.00	49%	1.376	CYDAIGSNH
259578-3	0-13562-11742-0	CHSY RICE,OG3,CHSY PIZZA	12/6.6 OZ	U	\$46.43	\$26.26	\$2.18	43.4%	\$5.89	\$3.00	49%	1.376	AGHB
259572-6	0-13562-11741-3	CHSY RICE,OG3,GRILLD CHS	12/6.6 OZ	U	\$46.43	\$26.26	\$2.18	43.4%	\$5.89	\$3.00	49%	1.376	CYDAIGSNHB
027426-6	0-13562-61002-0	DELUXE MAC&CHSE,CREAMY,GF	12/11 OZ	U	\$59.00	\$27.95	\$2.32	52.6%	\$7.39	\$3.19	57%	1.375	CYDAIGSHBJU
254605-9	0-13562-11172-5	DELX MAC&CHSE,OG2,VEGAN	12/10.8 OZ	U	\$59.00	\$27.95	\$2.32	52.6%	\$7.39	\$3.19	57%	1.375	YAINSH
254606-7	0-13562-11666-9	DELX,OG2,MAC&CHS,VEGN BRC	12/11 OZ	U	\$59.00	\$27.95	\$2.32	52.6%	\$7.39	\$3.19	57%	1.375	CYDAIGSNH
041578-6	0-13562-30210-9	DLX SHELLS,OG3,AGD WIS CH	12/11 OZ	U	\$52.61	\$25.92	\$2.16	50.7%	\$6.59	\$3.00	54%	1.389	CYDAIGSNHBJU
172237-0	0-13562-00221-4	ELBOWS&CRM SCE,OG2,VEGAN	12/6 OZ	U	\$39.00	\$26.11	\$2.17	33.1%	\$4.89	\$3.00	39%	1.382	CYDAIGSNHB
159031-4	0-13562-00144-6	GRAS FED,OG2,MILD CHEDDAR	12/6 OZ	F	\$39.00	\$26.11	\$2.17	33.1%	\$4.89	\$3.00	39%	1.382	CYDAIGSNHBJU
203664-8	0-13562-49323-4	MAC&CHS,OG2,20%MORE PROT	12/6 OZ	U	\$39.00	\$26.11	\$2.17	33.1%	\$4.89	\$3.00	39%	1.382	CYDAIGNH
181839-2	0-13562-00256-6	MAC&CHS,OG2,MAC&BEES	12/6 OZ	U	\$39.00	\$26.11	\$2.17	33.1%	\$4.89	\$3.00	39%	1.382	CYDAIGSNHBU
213335-3	0-13562-49901-4	MAC&CHS,OG2,VGN,CHED FLAV	12/6 OZ	U	\$39.00	\$26.11	\$2.17	33.1%	\$4.89	\$3.00	39%	1.382	CYDAIGSNHB
095851-2	0-13562-30039-6	MAC&CHSE,OG2,CLASSIC	12/6 OZ	U	\$39.00	\$26.11	\$2.17	33.1%	\$4.89	\$3.00	39%	1.382	CYDAIGSNHBJU
108107-4	0-13562-61006-8	MAC&CHSE,RCE SHL&W CHD,GF	12/6 OZ	U	\$39.00	\$26.11	\$2.17	33.1%	\$4.89	\$3.00	39%	1.382	CYDAIGSNHBU
258543-8	0-13562-11783-3	MC&CHS OG2 R-LNT SWT-POT	8/5.5 OZ	U	\$26.09	\$17.38	\$2.17	33.4%	\$4.89	\$3.00	39%	1.382	YDAIGSNHB
258542-0	0-13562-11781-9	MC&CHS OG3 RD-LNT WHT-CHD	8/5.5 OZ	U	\$26.09	\$17.38	\$2.17	33.4%	\$4.89	\$3.00	39%	1.382	CYDAIGSNHB
268072-6	0-13562-11779-6	MC&CHS,OG3,WHT-PEA PIZZA	12/6 OZ	U	\$39.00	\$26.11	\$2.17	33.1%	\$4.89	\$3.00	39%	1.382	CYDAIGSNH
268073-4	0-13562-11782-6	MC&CHS,OG3,WHT-PEA,CHS LV	12/6 OZ	U	\$39.00	\$26.11	\$2.17	33.1%	\$4.89	\$3.00	39%	1.382	CYDAIGSNHB
181813-7	0-13562-00257-3	PASTA RCE QUIN,GF,WHT CHD	12/6 OZ	U	\$39.00	\$26.11	\$2.17	33.1%	\$4.89	\$3.00	39%	1.382	A
089818-9	0-13562-30069-3	PEACE,OG2,PASTA & PARMESN	12/6 OZ	F	\$39.00	\$26.11	\$2.17	33.1%	\$4.89	\$3.00	39%	1.382	CYDAIGSNHB
159030-6	0-13562-00143-9	SHELL&AGED CHED,OG2,GRFED	12/6 OZ	U	\$39.68	\$26.07	\$2.17	34.3%	\$4.99	\$3.00	40%	1.382	CYDAIGSNHBJU
064508-5	0-13562-30063-1	SHELLS & WHT CHEDDAR,OG2	12/6 OZ	U	\$39.00	\$26.11	\$2.17	33.1%	\$4.89	\$3.00	39%	1.382	CYDAIGSNHBU
172244-6	0-13562-00170-5	SHELLS&CRM SCE,OG2,VEGAN	12/6 OZ	U	\$39.00	\$26.11	\$2.17	33.1%	\$4.89	\$3.00	39%	1.382	CYDAIGSNHB
022031-9	0-13562-30098-3	SHELLS&REAL AGED CHED,OG2	12/6 OZ	U	\$39.00	\$26.11	\$2.17	33.1%	\$4.89	\$3.00	39%	1.382	CYDAIGSNHBU
159027-2	0-13562-00142-2	SHELLS&WHT CHED,OG2,GRFED	12/6 OZ	U	\$39.00	\$26.11	\$2.17	33.1%	\$4.89	\$3.00	39%	1.382	CYDAIGSNHBJU
044152-7	0-13562-00006-7	WW SHELLS & CHEDDAR,OG2	12/6 OZ	U	\$39.00	\$26.11	\$2.17	33.1%	\$4.89	\$3.00	39%	1.382	CYDAIGSNHB
241498-5	0-13562-11178-7	MAC&CHS,OG3,DLX,4CHS SHEL	12/11.3 OZ	U	\$52.61	\$25.92	\$2.16	50.7%	\$6.59	\$3.00	54%	1.389	CYDAIGSNHBU
241497-7	0-13562-11169-5	MAC&CHS,OG3,DLX,SHL,CHD	12/11.3 OZ	U	\$52.61	\$25.92	\$2.16	50.7%	\$6.59	\$3.00	54%	1.389	CYDAIGSNHB
241499-3	0-13562-11181-7	MAC&CHS,OG3,DLX,SHL,WTCHD	12/11 OZ	F	\$52.61	\$25.92	\$2.16	50.7%	\$6.59	\$3.00	54%	1.389	CYDAIGSNHB

### BARBARA'S

250751-5	0-70617-00058-8	CEREAL,OG2,BRWN RICE CRSP	10/10 OZ	U	\$44.20	\$28.75	\$2.87	35.0%	\$6.65	\$4.00	40%	1.394	CYDAIGSNHB
----------	-----------------	---------------------------	----------	---	---------	---------	--------	-------	--------	--------	-----	-------	------------

UNFI #	UPC #	DESCRIPTION	PK/SIZE	REG CASE	FLYER CASE	FLYER UNIT	% OFF WHLS	REG SRP	FLYER SRP	% OFF RETAIL	RETAIL MARK UP	DC AVAILABILITY	
251704-3	0-70617-00055-7	CEREAL,OG2,CORN FLAKES,GF	10/9 OZ	U	\$44.20	\$28.75	\$2.87	35.0%	\$6.65	\$4.00	40%	1.394	CYDGSNH
051568-4	0-70617-00620-7	CRL,OG2,HONEST O'S,HNY NT	6/10 OZ	U	\$26.76	\$17.25	\$2.87	35.5%	\$6.69	\$4.00	40%	1.394	G
051562-7	0-70617-00056-4	CRL,OG2,HONEST O'S,ORIG	6/8 OZ	U	\$26.76	\$17.25	\$2.87	35.5%	\$6.69	\$4.00	40%	1.394	G
264174-4	0-70617-35885-6	CRL,OG2,RAISIN BRAN,CRNCH	12/10 OZ	F	\$52.32	\$34.56	\$2.88	33.9%	\$6.55	\$4.00	39%	1.389	CYDAIGSNHB
051846-4	0-70617-20612-6	MORNING OAT CRUNCH,ORIG	12/14 OZ	U	\$49.28	\$34.57	\$2.88	29.8%	\$6.15	\$4.00	35%	1.389	CYDAIGSNHBJU
051843-1	0-70617-20607-2	MULTIGRAIN SPOONFULS	12/14 OZ	F	\$49.28	\$34.57	\$2.88	29.8%	\$6.15	\$4.00	35%	1.389	CYDAIGSNHBJU
051901-7	0-70617-20610-2	PUFFINS CINNAMON	12/10 OZ	U	\$49.84	\$34.55	\$2.87	30.7%	\$6.25	\$4.00	36%	1.394	CYDAIGSNHJU
051892-8	0-70617-20608-9	PUFFINS HONEY RICE	12/10 OZ	U	\$49.84	\$34.55	\$2.87	30.7%	\$6.25	\$4.00	36%	1.394	CYDISNH
051864-7	0-70617-20609-6	PUFFINS ORIGINAL	12/10 OZ	F	\$49.84	\$34.55	\$2.87	30.7%	\$6.25	\$4.00	36%	1.394	CYDAIGSNHBJU
017707-1	0-70617-00623-8	PUFFINS PEANUT BUTTER	12/11 OZ	F	\$49.84	\$34.55	\$2.87	30.7%	\$6.25	\$4.00	36%	1.394	CYDAIGSNHBJ
253579-7	0-70617-34489-7	SHREDDED WHEAT	12/15 OZ	U	\$50.24	\$34.55	\$2.87	31.2%	\$6.29	\$4.00	36%	1.394	CYDAGSNHBJ
024400-4	0-70617-00079-3	CHEESE PUFF BAKES	12/5.5 OZ	U	\$32.00	\$25.90	\$2.15	19.1%	\$4.09	\$3.00	27%	1.395	CYDAIGSNHBU
013599-6	0-70617-00076-2	CHEESE PUFF BAKES,WHT CHD	12/5.5 OZ	U	\$32.00	\$25.90	\$2.15	19.1%	\$4.09	\$3.00	27%	1.395	CYDAIGSNHB
032002-8	0-70617-00075-5	CHEESE PUFF,JALPENO	12/7 OZ	F	\$32.00	\$25.90	\$2.15	19.1%	\$4.09	\$3.00	27%	1.395	CYDAIGSNHBJU
072700-8	0-70617-00062-5	CHEESE PUFF,ORIGINAL	12/7 OZ	F	\$32.00	\$25.90	\$2.15	19.1%	\$4.09	\$3.00	27%	1.395	CYDAIGSNHBJU

### BEAR NAKED

056381-7	8-56416-00017-8	GRANOLA,BANANA NUT	6/12 OZ	U	\$29.96	\$19.43	\$3.23	35.1%	\$7.49	\$4.50	40%	1.393	NHJ
177613-7	8-84623-10165-4	GRANOLA,CACAO,CSHW,BUTTER	6/11 OZ	U	\$29.96	\$19.43	\$3.23	35.1%	\$7.49	\$4.50	40%	1.393	CYDAIGNHU
073633-0	8-56416-00070-3	GRANOLA,FIT,3 BRRY CRUNCH	6/12 OZ	U	\$29.96	\$19.43	\$3.23	35.1%	\$7.49	\$4.50	40%	1.393	CYDAIGSNHBJU
073635-5	8-56416-00071-0	GRANOLA,FIT,VAN ALM CRNCH	6/12 OZ	F	\$29.96	\$19.43	\$3.23	35.1%	\$7.49	\$4.50	40%	1.393	CYDAIGSNHBJU
056377-5	8-56416-00001-7	GRANOLA,FRUIT & NUT	6/12 OZ	F	\$29.96	\$19.43	\$3.23	35.1%	\$7.49	\$4.50	40%	1.393	CYDAIGSNHBJU
059911-8	8-84623-46966-2	GRANOLA,HEAVENLY CHOCOLAT	6/12 OZ	U	\$29.96	\$19.43	\$3.23	35.1%	\$7.49	\$4.50	40%	1.393	GH
153435-3	8-84623-10034-3	GRANOLA,HONEY ALMOND	6/11.2 OZ	U	\$29.96	\$19.43	\$3.23	35.1%	\$7.49	\$4.50	40%	1.393	Y
265925-8	8-84623-10466-2	GRANOLA,MAPLE CINNAMON	6/8 OZ	U	\$29.96	\$19.43	\$3.23	35.1%	\$7.49	\$4.50	40%	1.393	CYDAIGNHU
020962-7	8-84623-48619-5	GRANOLA,MAPLE PECAN	6/12 OZ	U	\$29.96	\$19.43	\$3.23	35.1%	\$7.49	\$4.50	40%	1.393	DNH
157035-7	8-84623-10078-7	GRANOLA,ORIG,CINN PROTEIN	6/11.2 OZ	U	\$29.96	\$19.43	\$3.23	35.1%	\$7.49	\$4.50	40%	1.393	YHJ
220528-4	8-84623-10245-3	GRANOLA,PEANUT BUTTER	6/12 OZ	U	\$29.96	\$19.43	\$3.23	35.1%	\$7.49	\$4.50	40%	1.393	Y
200919-9	8-84623-10240-8	GRANOLA,TSTD CNUT ALMD FT	6/12 OZ	U	\$29.96	\$19.43	\$3.23	35.1%	\$7.49	\$4.50	40%	1.393	H

### BEYOND GOOD

120824-8	8-98575-00103-0	BAR,MADGSCR,TSTD CNUT,70%	10/2.64 OZ	U	\$28.60	\$22.98	\$2.29	19.7%	\$4.29	\$3.19	26%	1.393	CYDHBJU
264218-9	8-98575-00133-7	BAR,OG2,70% PURE DK,MADAG	12/2.64 OZ	U	\$34.32	\$27.58	\$2.29	19.6%	\$4.29	\$3.19	26%	1.393	CYDAISNHBU
264219-7	8-98575-00135-1	BAR,OG2,80% PURE DK,MADAG	12/2.64 OZ	U	\$34.32	\$27.58	\$2.29	19.6%	\$4.29	\$3.19	26%	1.393	CYDAISNHBJU
185137-7	8-98575-00169-6	BAR,OG2,92% PURE DK,MADAG	12/2.64 OZ	U	\$34.32	\$27.58	\$2.29	19.6%	\$4.29	\$3.19	26%	1.393	CYDAIGSNHBJ
257119-8	8-98575-00112-2	BAR,OG2,CRISPY RICE DK CH	12/2.64 OZ	U	\$34.32	\$27.58	\$2.29	19.6%	\$4.29	\$3.19	26%	1.393	CDSHBJU
257120-6	8-98575-00111-5	BAR,OG2,ORNG ZEST DK CHOC	12/2.64 OZ	U	\$34.32	\$27.58	\$2.29	19.6%	\$4.29	\$3.19	26%	1.393	CDAGSHU
257121-4	8-98575-00115-3	BAR,OG2,SLT CRML DK CHOC	12/2.64 OZ	F	\$34.32	\$27.58	\$2.29	19.6%	\$4.29	\$3.19	26%	1.393	CYDAIGSNHBU
264220-5	8-98575-00107-8	BAR,OG2,SLTD ALMND,MADAGA	10/2.64 OZ	U	\$28.60	\$22.98	\$2.29	19.7%	\$4.29	\$3.19	26%	1.393	CYDHB
264217-1	8-98575-00136-8	BAR,OG2,SSALT-NIBS,MADAGA	10/2.64 OZ	U	\$28.60	\$22.98	\$2.29	19.7%	\$4.29	\$3.19	26%	1.393	CYDGHBJU

### BEYOND PURINA

266953-9	0-17800-16403-0	CAT FD,CAN,WILD SALMON	12/3 OZ	F	\$13.52	\$10.30	\$0.85	23.8%	\$1.69	\$1.19	30%	1.400	CYDAIGSNHBJU
266965-3	0-17800-16897-7	CAT FD,SGF,NDR,SAL-EG-SWP	4/3 LB	F	\$42.10	\$32.20	\$8.05	23.5%	\$15.79	\$11.19	29%	1.390	CYDAIGSNHBJU
266938-0	0-17800-17025-3	DOG FD,CAN,BF,POT,GRN BN	12/13 OZ	F	\$25.52	\$19.78	\$1.64	22.5%	\$3.19	\$2.29	28%	1.396	CYDAIGSNHBJU
266950-5	0-17800-18066-5	DOG FD,SMPLY9,CHKN-BARLEY	4/3.7 LB	F	\$30.64	\$23.57	\$5.89	23.1%	\$11.49	\$8.19	29%	1.390	CYDAIGSNHBJU

### BIOKLEEN

241601-4	7-17256-00130-8	DRYER SHEETS,CITRUS ESSEN	6/80 CT	U	\$37.24	\$25.01	\$4.16	32.8%	\$9.39	\$5.79	38%	1.392	CDAIGSB
241602-2	7-17256-00131-5	DRYER SHEETS,FREE & CLEAR	6/80 CT	U	\$37.24	\$25.01	\$4.16	32.8%	\$9.39	\$5.79	38%	1.392	CYDIGSNJ
241603-0	7-17256-00132-2	DRYER SHEETS,LAVENDER	6/80 CT	U	\$37.24	\$23.70	\$3.95	36.4%	\$9.39	\$5.49	42%	1.390	IGSN
245780-2	7-17256-00022-6	LAUNDRY LIQ,CITRUS	1/150 FZ	U	\$20.52	\$14.02	\$14.02	31.7%	\$30.79	\$19.49	37%	1.390	CGH
041768-3	7-17256-00061-5	LAUNDRY LIQ,CITRUS	6/64 FZ	U	\$63.96	\$43.12	\$7.18	32.6%	\$15.99	\$9.99	38%	1.391	CYDAIGSNHB
024603-3	7-17256-00061-5	LAUNDRY LIQ,CITRUS	1/64 FZ	U	\$10.77	\$7.19	\$7.19	33.2%	\$16.16	\$9.99	38%	1.389	CYAIGNB
085279-8	7-17256-00062-2	LAUNDRY LIQ,ENERGY SAVER	1/64 FZ	U	\$10.59	\$7.19	\$7.19	32.1%	\$15.89	\$9.99	37%	1.389	CYAIGSNHB

UNFI #	UPC #	DESCRIPTION	PK/SIZE	REG CASE	FLYER CASE	FLYER UNIT	% OFF WHLS	REG SRP	FLYER SRP	% OFF RETAIL	RETAIL MARK UP	DC AVAILABILITY	
085281-4	7-17256-00063-9	LAUNDRY LIQ,FREE & CLEAR	1/64 FZ	F	\$10.59	\$7.19	\$7.19	32.1%	\$15.89	\$9.99	37%	1.389	CYDAIGSNHB
245779-4	7-17256-00019-6	LAUNDRY LIQ,FREE-CLEAR	1/150 FZ	U	\$20.52	\$14.02	\$14.02	31.7%	\$30.79	\$19.49	37%	1.390	CGH
245784-4	7-17256-00142-1	LAUNDRY LIQ,LAVENDER LILY	1/150 FZ	U	\$20.52	\$14.02	\$14.02	31.7%	\$30.79	\$19.49	37%	1.390	YSB
241597-4	7-17256-00141-4	LAUNDRY LIQ,LAVNDR LILY	6/64 FZ	U	\$63.96	\$43.12	\$7.18	32.6%	\$15.99	\$9.99	38%	1.391	CYDIGB
245782-8	7-17256-00150-6	LAUNDRY LIQ,SPORTS	1/150 FZ	U	\$20.52	\$14.02	\$14.02	31.7%	\$30.79	\$19.49	37%	1.390	CIGSN
119007-3	7-17256-00010-3	LAUNDRY LIQ,SPORTS	1/64 FZ	U	\$10.59	\$7.19	\$7.19	32.1%	\$15.89	\$9.99	37%	1.389	CYDAIGSNHB
256697-4	7-17256-00060-8	LNDRY LIQ DET,S256697-4	6/32 FZ	U	\$34.46	\$23.68	\$3.94	31.3%	\$8.69	\$5.49	37%	1.393	CYAIGSHB
177558-4	7-17256-00017-2	LAUNDRY LIQUID,CITRUS	6/32 OZ	U	\$38.76	\$25.87	\$4.31	33.3%	\$9.69	\$5.99	38%	1.390	DHB
177562-6	7-17256-00018-9	LAUNDRY LIQUID,FC,BIO	6/32 OZ	U	\$38.76	\$25.87	\$4.31	33.3%	\$9.69	\$5.99	38%	1.390	CDGS
024599-3	7-17256-00042-4	LAUNDRY POWDER	1/10 #	U	\$15.99	\$10.78	\$10.78	32.6%	\$23.99	\$14.99	38%	1.391	CYDAIGSNHB
023910-3	7-17256-00041-7	LAUNDRY POWDER	1/5 #	U	\$9.46	\$6.47	\$6.47	31.6%	\$14.19	\$8.99	37%	1.389	CYDAIGSNHB
085278-0	7-17256-00043-1	LAUNDRY POWDER,F&C	1/10 LB	U	\$15.99	\$10.78	\$10.78	32.6%	\$23.99	\$14.99	38%	1.391	CYDAIGSNHB
024597-7	7-17256-00090-5	LAUNDRY POWDER,PREMIUM	1/5 #	U	\$11.66	\$7.91	\$7.91	32.2%	\$17.49	\$10.99	37%	1.389	CYDAIGNHB
256692-5	7-17256-00049-3	BLCH,OXYGEN PLUS,S2566925	6/2 LB	U	\$32.10	\$21.56	\$3.59	32.8%	\$8.09	\$4.99	38%	1.390	CYDAIGSNHB
<b>BIONATURAE</b>													
093567-6	7-99210-54546-2	PASTA,OG1,CAPELLINI	12/16 OZ	U	\$30.85	\$24.11	\$2.00	21.8%	\$3.85	\$2.79	28%	1.395	CYDAIGSNHBJ
053082-4	7-99210-55555-3	PASTA,OG1,CHIOCCIOLE	12/16 OZ	U	\$30.85	\$24.11	\$2.00	21.8%	\$3.85	\$2.79	28%	1.395	CYDAIGNHBJU
057804-7	7-99210-55554-6	PASTA,OG1,FUSILLI	12/16 OZ	U	\$30.85	\$24.10	\$2.00	21.9%	\$3.85	\$2.79	28%	1.395	CYDAIGSNHBJU
093568-4	7-99210-54547-9	PASTA,OG1,LINGUINE	12/16 OZ	U	\$30.85	\$24.11	\$2.00	21.8%	\$3.85	\$2.79	28%	1.395	CYDAIGSNHBJ
057798-1	7-99210-55553-9	PASTA,OG1,PENNE RIGATE	12/16 OZ	F	\$30.85	\$24.11	\$2.00	21.8%	\$3.85	\$2.79	28%	1.395	CYDIGSNHBJU
053084-0	7-99210-55552-2	PASTA,OG1,RIGATONI	12/16 OZ	U	\$30.85	\$24.11	\$2.00	21.8%	\$3.85	\$2.79	28%	1.395	CYDIGSNHBJ
057796-5	7-99210-55551-5	PASTA,OG1,SPAGHETTI	12/16 OZ	U	\$30.85	\$24.11	\$2.00	21.8%	\$3.85	\$2.79	28%	1.395	CYDAIGSNHBJU
053088-1	7-99210-66664-8	PASTA,OG1,WW,FUSILLI	12/16 OZ	U	\$30.85	\$24.10	\$2.00	21.9%	\$3.85	\$2.79	28%	1.395	CYDAIGSNHBJU
053092-3	7-99210-66665-5	PASTA,OG1,WW,PENNE RIGATE	12/16 OZ	U	\$30.85	\$24.11	\$2.00	21.8%	\$3.85	\$2.79	28%	1.395	CYDAIGSNHBJU
057886-4	7-99210-66661-7	PASTA,OG1,WW,SPAGHETTI	12/16 OZ	U	\$30.85	\$24.11	\$2.00	21.8%	\$3.85	\$2.79	28%	1.395	CYDAIGSNHBJU
<b>BLUE DIAMOND</b>													
267976-9	0-41570-09975-9	ALMONDS,LIGHTLY SALTED	6/12 OZ	F	\$44.76	\$35.35	\$5.89	21.0%	\$11.19	\$8.19	27%	1.390	YDAIGSNHBJU
267975-1	0-41570-05924-1	ALMONDS,ROASTED SALTED	6/12 OZ	U	\$44.76	\$35.35	\$5.89	21.0%	\$11.19	\$8.19	27%	1.390	CYDAIGSNHBJU
267974-4	0-41570-05917-3	ALMONDS,WHOLE NATURAL	6/12 OZ	U	\$44.76	\$35.35	\$5.89	21.0%	\$11.19	\$8.19	27%	1.390	CYDAIGSNHBJU
<b>BONNE MAMAN</b>													
282017-3	0-88702-10833-0	FRUIT SPREAD,APRICOT	6/11.8 OZ	U	\$29.43	\$18.54	\$3.09	37.0%	\$7.35	\$4.29	42%	1.388	CYDAIGSNHBJ
282020-7	0-88702-10837-8	FRUIT SPREAD,BLUEBERRY	6/11.8 OZ	U	\$29.43	\$18.54	\$3.09	37.0%	\$7.35	\$4.29	42%	1.388	YDIGSNHBJU
282016-5	0-88702-10835-4	FRUIT SPREAD,CHERRY	6/11.8 OZ	U	\$29.43	\$18.54	\$3.09	37.0%	\$7.35	\$4.29	42%	1.388	CYDAIGSNH
282019-9	0-88702-10838-5	FRUIT SPREAD,ORANGE	6/11.8 OZ	U	\$29.43	\$18.54	\$3.09	37.0%	\$7.35	\$4.29	42%	1.388	YDGS
282018-1	0-88702-10836-1	FRUIT SPREAD,RED FRUIT	6/11.8 OZ	U	\$29.43	\$18.54	\$3.09	37.0%	\$7.35	\$4.29	42%	1.388	CYDAIGSNHB
282015-7	0-88702-10834-7	FRUIT SPREAD,STRAWBERRY	6/11.8 OZ	F	\$29.43	\$18.54	\$3.09	37.0%	\$7.35	\$4.29	42%	1.388	CYDAIGSNHBJU
225856-4	0-88702-89569-8	SPREAD,APRICOT	6/8.2 OZ	U	\$18.71	\$12.93	\$2.15	30.9%	\$4.69	\$3.00	36%	1.395	CYDAIGSNHBJ
225854-9	0-88702-88241-4	SPREAD,BLUEBERRY	6/8.2 OZ	U	\$18.71	\$12.93	\$2.15	30.9%	\$4.69	\$3.00	36%	1.395	YDIGSNHBJU
242525-4	0-88702-95302-2	SPREAD,INTENSE CHERRY	6/8.2 OZ	U	\$18.71	\$12.93	\$2.15	30.9%	\$4.69	\$3.00	36%	1.395	CYDAIGSNH
242524-7	0-88702-95303-9	SPREAD,INTENSE ORANGE	6/8.2 OZ	U	\$18.71	\$12.93	\$2.15	30.9%	\$4.69	\$3.00	36%	1.395	YDGS
242526-2	0-88702-88240-7	SPREAD,INTENSE RED FRUIT	6/8.2 OZ	U	\$18.71	\$12.93	\$2.15	30.9%	\$4.69	\$3.00	36%	1.395	CYDAIGSNHB
225853-1	0-88702-88239-1	SPREAD,STRAWBERRY	6/8.2 OZ	U	\$18.71	\$12.93	\$2.15	30.9%	\$4.69	\$3.00	36%	1.395	CYDAIGSNHBJU
<b>BONO</b>													
240636-1	8-79026-00032-1	EVOO,OG2,SICILIA,PGI	6/16.9 FZ	F	\$75.56	\$53.90	\$8.98	28.7%	\$18.89	\$12.49	34%	1.391	CYDAIGSNHBU
248986-2	8-79026-00039-0	EVOO,OG2,TUNISIAN	6/16.9 FZ	U	\$43.56	\$30.60	\$5.10	29.8%	\$10.89	\$7.09	35%	1.390	CYI
281545-4	8-79026-00030-7	EVOO,SICILIAN,SICILIA PGI	6/16.9 FZ	U	\$66.76	\$47.43	\$7.90	29.0%	\$16.69	\$10.99	34%	1.391	Y
<b>CALIFORNIA OLIVE RANCH</b>													
065222-2	8-50687-10005-6	OLIVE OIL,MED,EV,GLOBAL	12/16.9 FZ	U	\$102.51	\$71.53	\$5.96	30.2%	\$12.89	\$8.29	36%	1.391	CYDAIGSNHBJU
162667-0	8-50687-10400-9	OLIVE OIL,MED,EV,GLOBAL	6/25.4 OZ	F	\$71.95	\$50.90	\$8.48	29.3%	\$17.99	\$11.79	34%	1.390	CYDAIGSNHBJU
115096-0	8-50687-10031-5	OLIVE OIL,MED,EV,GLOBAL	6/33.8 FZ	U	\$92.03	\$64.70	\$10.78	29.7%	\$23.09	\$14.99	35%	1.391	CYDAIGSNHBJ
158198-2	8-50687-10021-6	OLIVE OIL,MED,EV,GLOBAL	6/47.3 FZ	U	\$123.22	\$86.28	\$14.38	30.0%	\$30.89	\$19.99	35%	1.390	YGBJU



UNFI #	UPC #	DESCRIPTION	PK/SIZE	REG CASE	FLYER CASE	FLYER UNIT	% OFF WHLS	REG SRP	FLYER SRP	% OFF RETAIL	RETAIL MARK UP	DC AVAILABILITY	
159170-0	8-50687-10022-3	OLIVE OIL,MILD,EV,BTTRY	6/16.9 FZ	U	\$51.28	\$35.79	\$5.96	30.2%	\$12.89	\$8.29	36%	1.391	YIGSHBJ
159171-8	8-50687-10023-0	OLIVE OIL,ROBUST,EV,PPRY	6/16.9 FZ	U	\$51.28	\$35.79	\$5.96	30.2%	\$12.89	\$8.29	36%	1.391	YDIGSHB
<b>CAPRI ESSENTIALS</b>													
265927-4	0-71099-32070-6	CLNR,ALLPURP,LEMVERB,SPRY	6/23 FZ	U	\$30.22	\$25.01	\$4.16	17.2%	\$7.59	\$5.79	24%	1.392	CYDAIGSNHBJU
265943-1	0-71099-32082-9	CLNR,ALLPURP,SWTBASL,SPRY	6/23 FZ	U	\$30.22	\$25.01	\$4.16	17.2%	\$7.59	\$5.79	24%	1.392	CYDAIGSNHBJU
265934-0	0-71099-32068-3	CLNR,ALLPURP,WHT LAV,SPRY	6/23 FZ	U	\$30.22	\$25.01	\$4.16	17.2%	\$7.59	\$5.79	24%	1.392	CYDAIGSNHBJU
265926-6	0-71099-32046-1	DISH SOAP,LEMON VERBENA	6/16 FZ	U	\$23.72	\$19.39	\$3.23	18.3%	\$5.99	\$4.49	25%	1.390	CYDAIGSNHBJU
265937-3	0-71099-32054-6	DISH SOAP,SWEET BASIL	6/16 FZ	U	\$23.72	\$19.39	\$3.23	18.3%	\$5.99	\$4.49	25%	1.390	CYDAIGSNHBJU
265933-2	0-71099-32037-9	DISH SOAP,WHITE LAVENDER	6/16 FZ	U	\$23.72	\$19.39	\$3.23	18.3%	\$5.99	\$4.49	25%	1.390	CYDAIGSNHBJU
<b>COLAVITA</b>													
093556-9	0-39153-41300-9	VINEGAR,BALSAMIC	6/17 FZ	F	\$24.84	\$20.67	\$3.44	16.8%	\$6.25	\$4.79	23%	1.392	CYDAIGSNHBJU
<b>CROFTERS</b>													
068201-3	0-67275-00036-4	JUST FRT SPRD,OG2,APRICOT	6/10 OZ	U	\$24.58	\$17.24	\$2.87	29.9%	\$6.09	\$3.99	34%	1.390	CYDAIGSNHBJ
068220-3	0-67275-00034-0	JUST FRT SPRD,OG2,BLK CUR	6/10 OZ	U	\$24.58	\$17.24	\$2.87	29.9%	\$6.09	\$3.99	34%	1.390	CYDAIGSN
125952-2	0-67275-00038-8	JUST FRT SPRD,OG2,ORANGE	6/10 OZ	U	\$24.58	\$17.24	\$2.87	29.9%	\$6.09	\$3.99	34%	1.390	AGH
068270-8	0-67275-00032-6	JUST FRT SPRD,OG2,RSPBRY	6/10 OZ	U	\$24.58	\$17.24	\$2.87	29.9%	\$6.09	\$3.99	34%	1.390	CYDAIGSNHBJ
068310-2	0-67275-00037-1	JUST FRT SPRD,OG2,SPR FRT	6/10 OZ	U	\$24.58	\$17.24	\$2.87	29.9%	\$6.09	\$3.99	34%	1.390	CYDAIGSNHB
068308-6	0-67275-00031-9	JUST FRT SPRD,OG2,STRWBRY	6/10 OZ	U	\$24.58	\$17.24	\$2.87	29.9%	\$6.09	\$3.99	34%	1.390	CYDAIGSNHBJ
068312-8	0-67275-00033-3	JUST FRT SPRD,OG2,WLD BLK	6/10 OZ	U	\$24.58	\$17.24	\$2.87	29.9%	\$6.09	\$3.99	34%	1.390	CAIGSNHB
068314-4	0-67275-00035-7	JUST FRT SPRD,OG2,WLD BLU	6/10 OZ	U	\$24.58	\$17.24	\$2.87	29.9%	\$6.09	\$3.99	34%	1.390	CYDAIGSNHBJ
243971-9	0-67275-00658-8	OG CRO POM POWER SPREAD	6/16.5 OZ	U	\$32.01	\$22.82	\$3.80	28.7%	\$8.09	\$5.29	35%	1.392	CYDAIGSNHB
276931-3	0-67275-00667-0	PREM SPRD,OG2,APRICOT	6/16.5 OZ	U	\$32.01	\$22.82	\$3.80	28.7%	\$8.09	\$5.29	35%	1.392	CYDAIGSNHBJU
276932-1	0-67275-00668-7	PREM SPRD,OG2,FRUIT	6/16.5 OZ	U	\$32.01	\$22.82	\$3.80	28.7%	\$8.09	\$5.29	35%	1.392	CYDAIGSNHBJU
276933-9	0-67275-00669-4	PREM SPRD,OG2,MANGO	6/16.5 OZ	U	\$32.01	\$22.82	\$3.80	28.7%	\$8.09	\$5.29	35%	1.392	CYDAIGSNHBJU
276930-5	0-67275-00670-0	PREM SPRD,OG2,MRLO CHERRY	6/16.5 OZ	U	\$32.01	\$22.82	\$3.80	28.7%	\$8.09	\$5.29	35%	1.392	CYDAIGSNHBJU
276872-9	0-67275-00659-5	PREM SPRD,OG2,WLD BLUBRY	6/16.5 OZ	U	\$32.01	\$22.82	\$3.80	28.7%	\$8.09	\$5.29	35%	1.392	CYDAIGSNHBJU
227163-3	0-67275-00656-4	PREMIM SPRD,OG2,BLKBY,SDL	6/16.5 OZ	U	\$32.01	\$22.82	\$3.80	28.7%	\$8.09	\$5.29	35%	1.392	YDAIGSBJ
162423-8	0-67275-00655-7	PREMIM SPRD,OG2,BRY HRVST	6/16.5 OZ	U	\$32.01	\$22.82	\$3.80	28.7%	\$8.09	\$5.29	35%	1.392	CYDAIGSNHBJU
023273-6	0-67275-00654-0	PREMIM SPRD,OG2,CNCRD GRP	6/16.5 OZ	U	\$28.52	\$20.67	\$3.44	27.5%	\$7.19	\$4.79	33%	1.392	CYDAIGSNHBJU
028414-1	0-67275-00651-9	PREMIM SPRD,OG2,STRWBRY	6/16.5 OZ	U	\$32.01	\$22.82	\$3.80	28.7%	\$8.09	\$5.29	35%	1.392	CYDAIGSNHBJU
243970-1	0-67275-00657-1	PRM SPRD,OG2,BLBRY BLAST	6/16.5 OZ	U	\$32.01	\$22.82	\$3.80	28.7%	\$8.09	\$5.29	35%	1.392	CYDAIGSNHB
273002-6	0-67275-00666-3	PRM SPRD,OG2,	6/16.5 OZ	F	\$31.64	\$22.85	\$3.80	27.8%	\$7.99	\$5.29	34%	1.392	CYDAIGSNH
028412-5	0-67275-00650-2	PRMIUM SP,OG2,RASP 16.5 Z	6/16.5 OZ	U	\$32.01	\$22.82	\$3.80	28.7%	\$8.09	\$5.29	35%	1.392	CYDAIGSNHBJU
264182-7	0-67275-00660-1	SPREAD,OG2,PEACH,PREMIUM	6/16.5 OZ	U	\$32.01	\$22.82	\$3.80	28.7%	\$8.09	\$5.29	35%	1.392	CYDAIGSNHB
<b>CRYSTAL GEYSER</b>													
072455-9	0-75140-00515-4	ALP SPRING WTR,GALLON	6/1 GAL	F	\$7.09	\$5.38	\$0.89	24.1%	\$1.79	\$1.25	30%	1.404	CYDAIGSNHB
<b>CUP 4 CUP</b>													
161870-1	8-59216-00306-6	BROWNIE MIX,CHOCOLATE,GF	6/14.25 OZ	U	\$33.40	\$26.71	\$4.45	20.0%	\$8.39	\$6.19	26%	1.391	YDGHBJU
240689-0	8-59216-00327-1	CORNBREAD MIX,GF	6/400 GR	U	\$33.40	\$26.71	\$4.45	20.0%	\$8.39	\$6.19	26%	1.391	BJ
240693-2	8-59216-00336-3	FRIED CHICKEN MIX,GF	6/375 GR	U	\$33.40	\$26.71	\$4.45	20.0%	\$8.39	\$6.19	26%	1.391	B
216661-9	8-59216-00325-7	PIE CRUST MIX,GF	6/1 LB	U	\$33.40	\$26.71	\$4.45	20.0%	\$8.39	\$6.19	26%	1.391	YGHJU
161866-9	8-59216-00302-8	PIZZA MIX,GF	6/18 OZ	F	\$35.07	\$28.03	\$4.67	20.1%	\$8.79	\$6.49	26%	1.390	CYDGHJU
<b>DIVINE</b>													
239839-4	8-52749-00464-7	BAR,CHOC,DARK,70% COCOA	12/3 OZ	U	\$36.72	\$25.91	\$2.15	29.4%	\$4.59	\$3.00	35%	1.395	CYDAIGSNHBU
239841-0	8-52749-00460-9	BAR,CHOC,DARK,W-MINT CRSP	12/3 OZ	U	\$36.72	\$25.91	\$2.15	29.4%	\$4.59	\$3.00	35%	1.395	CYDAIGSNHBJ
239846-9	8-52749-00463-0	BAR,CHOC,MILK,TOFF-SSALT	12/3 OZ	U	\$36.72	\$25.91	\$2.15	29.4%	\$4.59	\$3.00	35%	1.395	CYDGSBJU
239874-1	8-52749-00461-6	BAR,D-CHOC,PINK HMLYN SLT	12/3 OZ	U	\$36.72	\$25.91	\$2.15	29.4%	\$4.59	\$3.00	35%	1.395	CYDAGSNHBJU
239827-9	8-52749-00472-2	BAR,DARK CHOC W-ALMONDS	12/3 OZ	U	\$36.72	\$25.91	\$2.15	29.4%	\$4.59	\$3.00	35%	1.395	YGSHU
239847-7	8-52749-00459-3	BAR,DARK CHOC W-RASPBERRY	12/3 OZ	U	\$36.72	\$25.91	\$2.15	29.4%	\$4.59	\$3.00	35%	1.395	CYDAIGSNHBJU
239848-5	8-52749-00470-8	BAR,DARK CHOC,HZLNT TRFFL	12/3 OZ	F	\$36.72	\$25.91	\$2.15	29.4%	\$4.59	\$3.00	35%	1.395	CYDAIGSNHBJU
239868-3	8-52749-00466-1	BAR,DARK CHOCOLATE,85%	12/3 OZ	U	\$36.72	\$25.91	\$2.15	29.4%	\$4.59	\$3.00	35%	1.395	CYDAIGSNHBJU

UNFI #	UPC #	DESCRIPTION	PK/SIZE	REG CASE	FLYER CASE	FLYER UNIT	% OFF WHLS	REG SRP	FLYER SRP	% OFF RETAIL	RETAIL MARK UP	DC AVAILABILITY	
239867-5	8-52749-00465-4	BAR,DRK CHOC 70% GNG-ORNG	12/3 OZ	U	\$36.72	\$25.91	\$2.15	29.4%	\$4.59	\$3.00	35%	1.395	CYDGSBJU
239871-7	8-52749-00462-3	BAR,DRK CHOC,TOF-SSLT,60%	12/3 OZ	U	\$36.72	\$25.91	\$2.15	29.4%	\$4.59	\$3.00	35%	1.395	YG
239842-8	8-52749-00469-2	BAR,MILK CHOCOLATE	12/3 OZ	U	\$36.72	\$25.91	\$2.15	29.4%	\$4.59	\$3.00	35%	1.395	CYDAIGSNHB
239844-4	8-52749-00468-5	BAR,WHITE CHOC,W-STRWBRY	12/3 OZ	U	\$36.72	\$25.91	\$2.15	29.4%	\$4.59	\$3.00	35%	1.395	YSBJU
239843-6	8-52749-00467-8	BAR,WHITE CHOCOLATE	12/3 OZ	U	\$36.72	\$25.91	\$2.15	29.4%	\$4.59	\$3.00	35%	1.395	DH

### DR. BRONNER'S

272412-8	0-18787-50568-7	BAR,OG2,CHOC HZLNT BTR	12/2.93 OZ	U	\$44.72	\$32.75	\$2.72	26.8%	\$5.59	\$3.79	32%	1.393	CYDAIGSNHB
272419-3	0-18787-50578-6	BAR,OG2,CHOC RST WH HZLNT	9/3 OZ	U	\$33.54	\$24.56	\$2.72	26.8%	\$5.59	\$3.79	32%	1.393	CYDAIGSNHB
272414-4	0-18787-50558-8	BAR,OG2,CHOC SLTD ALM BTR	12/2.93 OZ	U	\$44.72	\$32.75	\$2.72	26.8%	\$5.59	\$3.79	32%	1.393	CYDAIGSNHB
272411-0	0-18787-50569-4	BAR,OG2,CHOC SLTD DARK	12/3 OZ	F	\$44.72	\$32.75	\$2.72	26.8%	\$5.59	\$3.79	32%	1.393	CYDAIGSNHB
272409-4	0-18787-50559-5	BAR,OG2,CHOC SMTH CNUT PR	12/2.93 OZ	U	\$44.72	\$32.75	\$2.72	26.8%	\$5.59	\$3.79	32%	1.393	CYDAIGSNHB
272417-7	0-18787-50579-3	BAR,OG2,CHOC,SLTD,ALMND	9/3 OZ	U	\$33.54	\$24.56	\$2.72	26.8%	\$5.59	\$3.79	32%	1.393	CYDAIGSNHB
091207-1	0-18787-50501-4	COCNT OIL,OG2,WHL KERNEL	12/14 FZ	U	\$99.12	\$71.58	\$5.96	27.8%	\$12.39	\$8.29	33%	1.391	CYDAIGSNHB
109918-3	0-18787-50503-8	COCNT OIL,OG2,WHL KERNEL	12/30 FZ	F	\$180.50	\$129.42	\$10.78	28.3%	\$22.59	\$14.99	34%	1.391	CYDAIGSNHB
091202-2	0-18787-50502-1	COCNT OIL,OG2,WHT KERNEL	12/14 FZ	U	\$99.12	\$71.58	\$5.96	27.8%	\$12.39	\$8.29	33%	1.391	CYDAIGSNHB

### DR. IN THE KITCHEN

236391-9	8-93615-00214-5	FLACKERS,OG2,BLK SES PEPP	6/4.5 OZ	U	\$27.70	\$19.39	\$3.23	30.0%	\$6.99	\$4.49	36%	1.390	YDGH
235761-4	8-93615-00204-6	FLACKERS,OG2,CINN&CURRANT	6/5 OZ	U	\$27.70	\$19.39	\$3.23	30.0%	\$6.99	\$4.49	36%	1.390	YANH
236390-1	8-93615-00213-8	FLACKERS,OG2,HMP GR CHILE	6/4.5 OZ	U	\$27.70	\$19.39	\$3.23	30.0%	\$6.99	\$4.49	36%	1.390	CYDAISNHB
235760-6	8-93615-00201-5	FLACKERS,OG2,ROSEMARY	6/5 OZ	U	\$27.70	\$19.39	\$3.23	30.0%	\$6.99	\$4.49	36%	1.390	CYDAIGSNHB
235759-8	8-93615-00200-8	FLACKERS,OG2,SAVORY	6/5 OZ	U	\$27.70	\$19.39	\$3.23	30.0%	\$6.99	\$4.49	36%	1.390	YDAIGSNHB
235758-0	8-93615-00209-1	FLACKERS,OG2,SEA SALT	6/5 OZ	F	\$27.70	\$19.39	\$3.23	30.0%	\$6.99	\$4.49	36%	1.390	CYDAIGSNHB
235762-2	8-93615-00203-9	FLACKERS,OG2,TOMATO&BASIL	6/5 OZ	U	\$27.70	\$19.39	\$3.23	30.0%	\$6.99	\$4.49	36%	1.390	SH
273148-7	8-93615-00223-7	FLKR,OG2,FLX,FNIO,GRDNVEG	6/4.5 OZ	U	\$27.70	\$19.39	\$3.23	30.0%	\$6.99	\$4.49	36%	1.390	CYDIGSNHB
273149-5	8-93615-00221-3	FLKR,OG2,FLX,FONIO,SALTED	6/4.5 OZ	U	\$27.70	\$19.39	\$3.23	30.0%	\$6.99	\$4.49	36%	1.390	CYDIGSNHB
273147-9	8-93615-00222-0	FLKRS,OG2,FLX,FNIO,EVRTHG	6/4.5 OZ	U	\$27.70	\$19.39	\$3.23	30.0%	\$6.99	\$4.49	36%	1.390	CYDAIGSNHB

### EARTH'S BEST

119807-6	0-23923-33042-9	YOG SMTHIE,OG2,PIN-OR-BAN	12/4.2 OZ	U	\$24.04	\$15.43	\$1.28	35.8%	\$2.99	\$1.79	40%	1.398	H
150764-9	0-23923-41303-0	CEREAL,OG2,SWT POT CINN	12/4 OZ	U	\$21.18	\$14.42	\$1.20	31.9%	\$2.65	\$1.67	37%	1.392	CYASH
150761-5	0-23923-41302-3	CRL,OG2,APLRSN,S281522-2	12/4 OZ	U	\$21.18	\$14.42	\$1.20	31.9%	\$2.65	\$1.67	37%	1.392	H
150763-1	0-23923-41306-1	CRL,OG2,BLBYBAN,S281523-1	12/4 OZ	U	\$21.18	\$14.42	\$1.20	31.9%	\$2.65	\$1.67	37%	1.392	CYDAIGSNH
281522-3	0-23923-41302-3	CRL,OG2,APLRSN,S281522-2	12/3.5 OZ	U	\$21.18	\$14.42	\$1.20	31.9%	\$2.65	\$1.67	37%	1.392	H
281523-1	0-23923-41306-1	CRL,OG2,BLBYBAN,S281523-1	12/3.5 OZ	U	\$21.18	\$14.42	\$1.20	31.9%	\$2.65	\$1.67	37%	1.392	CYDAIGSNH
262041-7	0-23923-20379-2	BRKFST BISCT,OG2,BLUEBRRY	6/3.53 OZ	U	\$24.08	\$16.35	\$2.72	32.1%	\$6.05	\$3.79	37%	1.393	CYDAIGSNHJ
262042-5	0-23923-20381-5	BRKFST BISCT,OG2,GLDN OAT	6/3.53 OZ	U	\$24.08	\$16.35	\$2.72	32.1%	\$6.05	\$3.79	37%	1.393	CYDAIGSNH
114203-3	0-23923-21197-1	CRACKERS,OG2,VEGGIE,SNACK	6/5.3 OZ	U	\$23.27	\$15.09	\$2.51	35.2%	\$5.79	\$3.50	40%	1.394	A
281516-5	0-23923-32011-6	PRPCH,OG2,APPOT,S281516-5	12/3.5 OZ	U	\$21.18	\$14.42	\$1.20	31.9%	\$2.65	\$1.67	37%	1.392	YAISHB
281521-5	0-23923-32001-7	PPCH,OG2,PRCRAP,S281521-5	12/3.5 OZ	U	\$21.18	\$14.42	\$1.20	31.9%	\$2.65	\$1.67	37%	1.392	CYAISHB
091055-4	0-23923-32001-7	PPCH,OG2,PRCRAP,S281521-5	12/4.2 OZ	U	\$21.18	\$14.42	\$1.20	31.9%	\$2.65	\$1.67	37%	1.392	CYAISHB
123237-0	0-23923-33008-5	PUREE PCH,OG2,2,BAN BLBRY	12/4 OZ	U	\$21.18	\$14.42	\$1.20	31.9%	\$2.69	\$1.67	38%	1.392	CYAISNHB
123235-4	0-23923-33003-0	PUREE PCH,OG2,2,BTRNSQ PR	12/4 OZ	U	\$21.18	\$14.42	\$1.20	31.9%	\$2.65	\$1.67	37%	1.392	YAISNB
123236-2	0-23923-33005-4	PUREE PCH,OG2,2,ORNGE BAN	12/4 OZ	U	\$21.20	\$14.41	\$1.20	32.0%	\$2.65	\$1.67	37%	1.392	HB
123238-8	0-23923-33009-2	PUREE PCH,OG2,2,PEACH MNG	12/4 OZ	U	\$21.18	\$14.42	\$1.20	31.9%	\$2.65	\$1.67	37%	1.392	CYAISHB
123234-7	0-23923-33002-3	PUREE PCH,OG2,2,SWTPT APL	12/4 OZ	U	\$21.18	\$14.42	\$1.20	31.9%	\$2.65	\$1.67	37%	1.392	CYAISNB
091150-3	0-23923-32004-8	PUREE PCH,OG2,3,PMK CR AP	12/4.2 OZ	U	\$21.18	\$14.42	\$1.20	31.9%	\$2.65	\$1.67	37%	1.392	YAISHB
115486-3	0-23923-32014-7	PUREE PCH,OG2,BAN RSP RCE	12/4.2 OZ	F	\$21.18	\$14.42	\$1.20	31.9%	\$2.65	\$1.67	37%	1.392	CYAISB
260758-8	0-23923-53291-5	POUCH,OG2,4 BEAN FEAST	2/6/4.5 OZ	U	\$27.85	\$18.40	\$9.20	33.9%	\$20.89	\$12.79	39%	1.390	CYDAISNH
260757-0	0-23923-53289-2	POUCH,OG2,VG RD LNTL BAKE	2/6/4.5 OZ	U	\$27.85	\$18.40	\$9.20	33.9%	\$20.89	\$12.79	39%	1.390	CYDAISNHB
279812-2	0-23923-20458-4	BAR,OG2,SUNNY DAYS,STRAW	6/10.72 OZ	U	\$46.76	\$30.19	\$5.03	35.4%	\$11.69	\$6.99	40%	1.390	Y
279810-6	0-23923-20196-5	SNKBR,OG2,STRW,S279810-6	6/4.69 OZ	U	\$24.76	\$16.34	\$2.72	34.0%	\$6.19	\$3.79	39%	1.393	CYDAIGSNHB
279811-4	0-23923-33498-4	BR,OG2,STPOTCRT,S279811-4	6/4.69 OZ	U	\$24.76	\$16.34	\$2.72	34.0%	\$6.19	\$3.79	39%	1.393	CYDASH

UNFI #	UPC #	DESCRIPTION	PK/SIZE	REG CASE	FLYER CASE	FLYER UNIT	% OFF WHLS	REG SRP	FLYER SRP	% OFF RETAIL	RETAIL MARK UP	DC AVAILABILITY	
279807-2	0-23923-20190-3	SNCKBAR,OG2,APL,S279807-2	6/4.69 OZ	U	\$24.76	\$16.34	\$2.72	34.0%	\$6.19	\$3.79	39%	1.393	CYDAIGSNHB
058011-8	0-23923-20209-2	COOKIE,OG2,VERY VANILLA	6/5.3 OZ	U	\$23.27	\$15.09	\$2.51	35.2%	\$5.79	\$3.50	40%	1.394	CYDASHB
055711-6	0-23923-20200-9	COOKIES,OG2,OATML CINN	6/5.3 OZ	U	\$23.27	\$15.09	\$2.51	35.2%	\$5.79	\$3.50	40%	1.394	CYDAIGSNHU
055709-0	0-23923-20213-9	CRCKR,OG2,ORIG CRNCH	6/5.3 OZ	U	\$23.27	\$15.09	\$2.51	35.2%	\$5.79	\$3.50	40%	1.394	CYDAISNHJ
075293-1	0-23923-20301-3	GRAHAMS,OG2,HONEY STICKS	6/5.3 OZ	U	\$23.27	\$15.09	\$2.51	35.2%	\$5.79	\$3.50	40%	1.394	YAISNH
180443-4	0-23923-34462-4	PCH,OG2,CHEEZ PASTA VEG	12/3.5 OZ	U	\$24.72	\$17.19	\$1.43	30.5%	\$3.09	\$1.99	36%	1.392	Y
180437-6	0-23923-34461-7	PCH,OG2,CHICK POT PIE	12/3.5 OZ	U	\$24.72	\$17.19	\$1.43	30.5%	\$3.09	\$1.99	36%	1.392	Y
236122-8	0-23923-23600-4	SS CORN PUFF,OG2,NUT BTR	6/2.5 OZ	F	\$23.08	\$15.11	\$2.51	34.5%	\$5.79	\$3.50	40%	1.394	CYDAIGSNHJU
258780-6	8-29515-32364-6	VEG STRAWS,OG2,SESAME ST	6/2.75 OZ	U	\$23.08	\$15.11	\$2.51	34.5%	\$5.79	\$3.50	40%	1.394	CYDAISNH
063648-0	0-23923-33010-8	YGRT SMOOTHI,OG2,AP BLBRY	12/4.2 OZ	U	\$24.01	\$15.43	\$1.28	35.7%	\$2.99	\$1.79	40%	1.398	YAISHB
063657-1	0-23923-33013-9	YGRT SMOOTHI,OG2,MXD BRY	12/4.2 OZ	U	\$24.01	\$15.43	\$1.28	35.7%	\$2.99	\$1.79	40%	1.398	CYDAISNHB
063653-0	0-23923-33011-5	YGRT SMOOTHI,OG2,PCH BAN	12/4.2 OZ	U	\$24.01	\$15.43	\$1.28	35.7%	\$2.99	\$1.79	40%	1.398	YAISHB
063654-8	0-23923-33014-6	YGRT SMOOTHI,OG2,PEAR MNG	12/4.2 OZ	U	\$24.01	\$15.43	\$1.28	35.7%	\$2.99	\$1.79	40%	1.398	YHB
063647-2	0-23923-33012-2	YGRT SMOOTHI,OG2,STRW BAN	12/4.2 OZ	U	\$24.01	\$15.43	\$1.28	35.7%	\$2.99	\$1.79	40%	1.398	CYDAIGSNHB
262615-8	0-23923-03345-0	POUCH,OG2,BAN APR PUMP	2/6/3.5 OZ	U	\$21.18	\$13.66	\$6.83	35.5%	\$15.89	\$9.49	40%	1.389	YAISBJ
262618-2	0-23923-33337-6	POUCH,OG2,BEEF MEDLEY	2/6/4.5 OZ	U	\$27.85	\$18.40	\$9.20	33.9%	\$20.89	\$12.79	39%	1.390	CYDAISNHB
119685-6	0-23923-33032-0	POUCH,OG2,CARROTS & BROCC	12/3.5 OZ	U	\$21.18	\$14.42	\$1.20	31.9%	\$2.65	\$1.67	37%	1.392	CYDAIGSNHB
262617-4	0-23923-33336-9	POUCH,OG2,CHICKEN CASSRL	2/6/4.5 OZ	U	\$27.85	\$18.40	\$9.20	33.9%	\$20.89	\$12.79	39%	1.390	CYDAISNHU
119686-4	0-23923-33033-7	POUCH,OG2,PUMPKIN&SPINACH	12/3.5 OZ	U	\$21.18	\$14.42	\$1.20	31.9%	\$2.65	\$1.67	37%	1.392	CDASINHB
119687-2	0-23923-33034-4	POUCH,OG2,SQUASH&SWT PEA	12/3.5 OZ	U	\$21.18	\$14.42	\$1.20	31.9%	\$2.65	\$1.67	37%	1.392	CYDAIGSNHB
262616-6	0-23923-03346-7	POUCH,OG2,STRAW PCH PEAR	2/6/3.5 OZ	U	\$21.18	\$13.66	\$6.83	35.5%	\$15.89	\$9.49	40%	1.389	YAISBJ
119683-1	0-23923-33035-1	POUCH,OG2,SWT POTATO&BEET	12/3.5 OZ	U	\$21.18	\$14.42	\$1.20	31.9%	\$2.65	\$1.67	37%	1.392	CYDAISNHB
150744-1	0-23923-33063-4	VEG&PROT,OG2,SPN LNT B RC	12/3.5 OZ	U	\$21.18	\$14.42	\$1.20	31.9%	\$2.65	\$1.67	37%	1.392	YAISH
150743-3	0-23923-33062-7	VEG&PROT,OG2,SWT POT BARL	12/3.5 OZ	U	\$21.18	\$14.42	\$1.20	31.9%	\$2.65	\$1.67	37%	1.392	YAISH
209361-5	0-23923-40110-5	BEV,OG2,APL ORN,ELEC,SLTN	4/33.8 FZ	U	\$26.90	\$17.24	\$4.31	35.9%	\$10.09	\$5.99	41%	1.390	CYDAISNH
209362-3	0-23923-40111-2	BEV,OG2,GRP,ELECTRO,SLTIN	4/33.8 FZ	U	\$26.90	\$17.24	\$4.31	35.9%	\$10.09	\$5.99	41%	1.390	CYDAISNH
267292-1	0-23923-23603-5	PUFFS,OG2,CHEDDAR	4/1.55 OZ	U	\$15.50	\$10.06	\$2.51	35.1%	\$5.89	\$3.50	41%	1.394	CYDAISNH
267291-3	0-23923-23602-8	PUFFS,OG2,VEGGIE	4/1.55 OZ	U	\$15.50	\$10.06	\$2.51	35.1%	\$5.89	\$3.50	41%	1.394	CYDAISNH
ENJOY LIFE													
280138-9	8-19597-01379-5	CKY,CRNCHY,BIRTHDAY CAKE	6/6.30 OZ	U	\$24.60	\$17.24	\$2.87	29.9%	\$6.19	\$3.99	36%	1.390	CYDIGSHJU
280140-5	8-19597-01380-1	CKY,SFTBKD,SNSD BTR CCHIP	6/6 OZ	U	\$24.60	\$17.24	\$2.87	29.9%	\$6.19	\$3.99	36%	1.390	CYDIGSHJU
271365-9	8-19597-01333-7	CKY,SOFT BAKD,OATML RAISN	6/6 OZ	U	\$24.60	\$17.24	\$2.87	29.9%	\$6.19	\$3.99	36%	1.390	CYDAIGSNHB
280141-3	8-19597-01381-8	CKY,SOFT BAKED,MONSTER	6/6 OZ	U	\$24.60	\$17.24	\$2.87	29.9%	\$6.19	\$3.99	36%	1.390	CYDIGSHJU
051559-3	8-53522-00019-1	COOKIE,CHOC CHIP,GF	6/6 OZ	F	\$23.53	\$17.21	\$2.86	26.9%	\$5.89	\$3.99	32%	1.395	CYDAIGSNHB
016848-4	8-53522-00086-3	COOKIE,CHOC CHP CRNCH,GF	6/6.3 OZ	U	\$23.53	\$17.21	\$2.86	26.9%	\$5.89	\$3.99	32%	1.395	CYDAIGSNHB
051565-0	8-53522-00021-4	COOKIE,DBL CHOC BRWNI,GF	6/6 OZ	U	\$23.53	\$17.21	\$2.86	26.9%	\$5.89	\$3.99	32%	1.395	CYDAIGSNHB
017072-0	8-53522-00087-0	COOKIE,DBL CHOCOLATE,GF	6/6.3 OZ	U	\$23.53	\$17.21	\$2.86	26.9%	\$5.89	\$3.99	32%	1.395	YDAISNHB
051563-5	8-53522-00025-2	COOKIE,GNGRBRD SPICE,GF	6/6 OZ	U	\$23.53	\$17.21	\$2.86	26.9%	\$5.89	\$3.99	32%	1.395	YDIGSNHB
059959-7	8-53522-00018-4	COOKIE,SNICKERDOODLE,GF	6/6 OZ	U	\$23.53	\$17.21	\$2.86	26.9%	\$5.89	\$3.99	32%	1.395	CYDAIGSNHB
016833-6	8-53522-00088-7	COOKIE,SUGAR,CRUNCHY,GF	6/6.3 OZ	U	\$22.36	\$17.24	\$2.87	22.9%	\$5.59	\$3.99	29%	1.390	YAHJ
017088-6	8-53522-00089-4	COOKIE,VAN HNY GRAHM,GF	6/6.3 OZ	U	\$22.36	\$17.24	\$2.87	22.9%	\$5.59	\$3.99	29%	1.390	YDAISHB
EPIC													
256837-6	7-32153-24057-5	BITES,CHICKEN SRIRACHA	8/2.5 OZ	U	\$47.21	\$33.34	\$4.16	29.4%	\$8.89	\$5.79	35%	1.392	CYDAISNH
261379-2	7-32153-11961-1	BITES,SMPLY BF SLT&PP	8/2.5 OZ	U	\$47.21	\$33.34	\$4.16	29.4%	\$8.89	\$5.79	35%	1.392	CYDAIGSNHB
217136-1	7-32153-01599-9	BITES,VENISON	8/2.5 OZ	F	\$47.21	\$33.34	\$4.16	29.4%	\$8.89	\$5.79	35%	1.392	CYDAIGSNHB
256835-0	7-32153-11737-2	CRISPS,CHCKEN PNK HML SS	6/1.5 OZ	F	\$26.89	\$19.41	\$3.23	27.8%	\$6.79	\$4.50	34%	1.393	CYAGSHB
256834-3	7-32153-11738-9	CRISPS,CHICKEN CRKD PPPER	6/1.5 OZ	U	\$26.89	\$19.41	\$3.23	27.8%	\$6.79	\$4.50	34%	1.393	CYDAIGSNHB
217128-8	7-32153-02857-9	JRK BITES,BEEF CRN SRIRCH	8/2.5 OZ	U	\$47.21	\$33.34	\$4.16	29.4%	\$8.89	\$5.79	35%	1.392	CYDAIGSNHJU
217129-6	7-32153-02855-5	JRK BITES,BISON,BACON CHI	8/2.5 OZ	U	\$47.21	\$33.34	\$4.16	29.4%	\$8.89	\$5.79	35%	1.392	CYDAIGSNHJU
217130-4	7-32153-02858-6	JRK BITES,CHKN,SSME,GNGER	8/2.5 OZ	U	\$47.21	\$33.34	\$4.16	29.4%	\$8.89	\$5.79	35%	1.392	CYDGSHB
217132-0	7-32153-02856-2	JRK BITES,HICKORY BACON	8/2.5 OZ	U	\$47.21	\$33.34	\$4.16	29.4%	\$8.89	\$5.79	35%	1.392	YGNBU
217134-6	7-32153-02860-9	JRK BITES,SALM,MPL,GLZ,SK	8/2.5 OZ	U	\$47.21	\$33.34	\$4.16	29.4%	\$8.89	\$5.79	35%	1.392	CYDAIGSNHJU



UNFI #	UPC #	DESCRIPTION	PK/SIZE	REG CASE	FLYER CASE	FLYER UNIT	% OFF WHLS	REG SRP	FLYER SRP	% OFF RETAIL	RETAIL MARK UP	DC AVAILABILITY	
209927-3	7-32153-02491-5	PORK CRACKLING,MPL BCN	12/2.5 OZ	U	\$41.20	\$30.17	\$2.51	26.8%	\$5.19	\$3.50	33%	1.394	CYDAIGSNHJU
273277-4	7-32153-12468-4	PORK RINDS, SEA SALT VNGR	12/2.5 OZ	U	\$41.20	\$30.17	\$2.51	26.8%	\$5.19	\$3.50	33%	1.394	CYDAIGSNHB
209930-7	7-32153-02492-2	PORK RINDS,BBQ SEASNG	12/2.5 OZ	U	\$41.20	\$30.17	\$2.51	26.8%	\$5.19	\$3.50	33%	1.394	CYDAIGSNHB
218473-7	7-32153-10208-8	PORK RINDS,CHILI LIME	12/2.5 OZ	U	\$41.20	\$30.17	\$2.51	26.8%	\$5.19	\$3.50	33%	1.394	CYDAIGSNHBJU
218474-5	7-32153-10206-4	PORK RINDS,HIMALAYAN SSLT	12/2.5 OZ	U	\$41.20	\$30.17	\$2.51	26.8%	\$5.19	\$3.50	33%	1.394	CYDAIGSNHBJU
209928-1	7-32153-02493-9	PORK RINDS,SEA SLT&PEPPER	12/2.5 OZ	U	\$41.20	\$30.17	\$2.51	26.8%	\$5.19	\$3.50	33%	1.394	CYDAIGSNHBJU
273278-2	7-32153-11923-9	PRK RND5, PNK HMLYN, SSLT	3/5 OZ	F	\$17.35	\$12.49	\$4.16	28.0%	\$8.69	\$5.79	33%	1.392	CYDAIGSNHB
237972-5	7-32153-23398-0	STRIP,BISON	20/0.80 OZ	U	\$34.25	\$24.01	\$1.20	29.9%	\$2.59	\$1.67	36%	1.392	CYAIGN
237973-3	7-32153-23401-7	STRIP,CHICKEN SRIRACHA	20/0.80 OZ	U	\$34.25	\$24.01	\$1.20	29.9%	\$2.59	\$1.67	36%	1.392	CYAIGSNJU
206298-2	7-32153-01595-1	STRIP,SALMON FILLET	20/8 OZ	F	\$34.25	\$24.01	\$1.20	29.9%	\$2.59	\$1.67	36%	1.392	CYDAIGSNHBJU
206301-4	7-32153-01594-4	STRIPS,VENISON STEAK	20/8 OZ	U	\$34.25	\$24.01	\$1.20	29.9%	\$2.59	\$1.67	36%	1.392	CYDAIGSNHBU
206302-2	7-32153-01592-0	STRIPS,WAGYU BEEF STEAK	20/8 OZ	U	\$34.25	\$24.01	\$1.20	29.9%	\$2.59	\$1.67	36%	1.392	CYDAIGSNHBJU

### ESSENTIA WATER

089126-7	6-57227-00033-9	WATER,ELECTROLYTE ENHANCE	12/1 LTR	F	\$23.89	\$15.44	\$1.28	35.4%	\$2.99	\$1.79	40%	1.398	CYDAIGSNHBU
----------	-----------------	---------------------------	----------	---	---------	---------	--------	-------	--------	--------	-----	-------	-------------

### FAMILIA

097932-8	0-72762-01224-9	GRANOLA,LOW FAT	6/21 OZ	U	\$33.08	\$27.16	\$4.52	17.9%	\$8.25	\$6.29	24%	1.392	HJ
214486-3	8-13730-01019-1	GRANOLA,OG2 FRUIT & NUTS	6/13 OZ	U	\$37.56	\$30.17	\$5.02	19.7%	\$9.39	\$6.99	26%	1.392	D
099977-1	0-72762-01235-5	MUELSI,SWISS,NATURAL-NSA	6/21 OZ	U	\$36.60	\$29.30	\$4.88	19.9%	\$9.15	\$6.79	26%	1.391	DHBJ
091177-6	0-72762-01223-2	MUESLI,LOWFAT	6/21 OZ	U	\$33.08	\$27.16	\$4.52	17.9%	\$8.25	\$6.29	24%	1.392	J
260685-3	0-72762-01214-0	MUESLI,SWISS,NO ADD SGR	6/29 OZ	U	\$37.75	\$30.19	\$5.03	20.0%	\$9.45	\$6.99	26%	1.390	CYDAIGSNHBJ
195098-9	8-13730-01004-7	MUESLI,SWISS,NO SGR ADDED	6/12 OZ	U	\$18.68	\$15.05	\$2.50	19.4%	\$4.65	\$3.49	25%	1.396	CYDASHBJ
196691-0	8-13730-01003-0	MUESLI,SWISS,ORIGINAL	6/12 OZ	F	\$18.68	\$15.05	\$2.50	19.4%	\$4.65	\$3.49	25%	1.396	YDH
260684-6	0-72762-01216-4	MUESLI,SWISS,ORIGINAL	6/29 OZ	U	\$37.75	\$30.19	\$5.03	20.0%	\$9.45	\$6.99	26%	1.390	CYDAIGHBJ
275844-9	8-13730-01011-5	MUESLI,SWISS,PROTN CRUNCH	6/21 OZ	U	\$36.60	\$29.30	\$4.88	19.9%	\$9.15	\$6.79	26%	1.391	CYDAIGSNHBJU

### FIX & FOGG

271472-3	8-50012-39924-7	ALMOND BUTTER,CRUNCHY	6/10 OZ	U	\$45.68	\$29.31	\$4.88	35.8%	\$11.49	\$6.79	41%	1.391	CYDAIGSNH
271473-1	8-50012-39925-4	ALMOND BUTTER,SMOOTH	6/10 OZ	U	\$45.68	\$29.31	\$4.88	35.8%	\$11.49	\$6.79	41%	1.391	CYDAIGSNH
271476-4	8-50012-39936-0	CASHEW BUTTER,CREAMY	6/10 OZ	U	\$45.68	\$29.31	\$4.88	35.8%	\$11.49	\$6.79	41%	1.391	CYDAIGSNH
271475-6	8-50012-39926-1	NUT BUTTER,ALM CSHW MAPLE	6/10 OZ	U	\$45.68	\$29.31	\$4.88	35.8%	\$11.49	\$6.79	41%	1.391	CYDAIGSNH
271477-2	8-50012-39927-8	NUT BUTTER,EVERYTHING	6/10 OZ	F	\$37.24	\$23.68	\$3.94	36.4%	\$9.39	\$5.49	42%	1.393	CYDAIGSNHU
272974-7	8-50012-39940-7	NUT BUTTER,OATY	6/10 OZ	U	\$37.25	\$23.68	\$3.94	36.4%	\$9.39	\$5.49	42%	1.393	CYDAIGSNHBU

### FLORIDA CRYSTALS

089159-8	0-75779-31114-5	CANE SUGAR,OG2,POLY BAG	6/2 LB	F	\$24.69	\$17.33	\$2.88	29.8%	\$6.19	\$3.99	36%	1.385	CYDAIGSNHB
089161-4	0-75779-31116-9	DEMERARA,POLY BAG	6/2 LB	U	\$25.64	\$18.11	\$3.01	29.4%	\$6.45	\$4.19	35%	1.392	SH

### FOOD SHOULD TASTE GOOD

170243-0	0-21908-43988-4	BEAN CHIPS,BLACK MULTIGRN	12/5.5 OZ	U	\$36.61	\$24.11	\$2.00	34.1%	\$4.59	\$2.79	39%	1.395	YI
116994-5	0-21908-81247-2	TORTILA CHIPS,CHEDDAR	12/5.5 OZ	U	\$36.61	\$24.11	\$2.00	34.1%	\$4.59	\$2.79	39%	1.395	CYH
116993-7	0-21908-81246-5	TORTILLA CHIPS,BLUE CORN	12/5.5 OZ	U	\$36.61	\$24.11	\$2.00	34.1%	\$4.59	\$2.79	39%	1.395	CYDAIGSNHJ
149965-6	0-21908-43791-0	TORTILLA CHIPS,GUACAMOLE	12/5.5 OZ	U	\$36.61	\$24.11	\$2.00	34.1%	\$4.59	\$2.79	39%	1.395	CDGH
116998-6	0-21908-81261-8	TORTILLA CHIPS,JALAPENO	12/5.5 OZ	U	\$36.61	\$24.11	\$2.00	34.1%	\$4.59	\$2.79	39%	1.395	CH
117003-4	0-21908-81262-5	TORTILLA CHIPS,MULTIGRAIN	12/5.5 OZ	F	\$36.61	\$24.11	\$2.00	34.1%	\$4.59	\$2.79	39%	1.395	CYDAIGSNHBJ
117005-9	0-21908-81264-9	TORTILLA CHIPS,SWT POTATO	12/5.5 OZ	U	\$36.61	\$24.11	\$2.00	34.1%	\$4.59	\$2.79	39%	1.395	CYDAIGSNHBJ

### FROM THE GROUND UP

258127-0	8-10571-03047-0	BRTNT SQSH,SSLT,STALKS	12/4 OZ	U	\$40.00	\$30.20	\$2.51	24.5%	\$5.09	\$3.50	31%	1.394	J
258128-8	8-10571-03070-8	BTRNT SQSH,CINN,STALKS	12/4 OZ	U	\$40.21	\$30.25	\$2.52	24.8%	\$5.09	\$3.50	31%	1.389	CYDAIGSNHBJ
258129-6	8-10571-03054-8	BTRNT SQSH,SSLT,TORT CHP	12/4.5 OZ	U	\$40.21	\$30.25	\$2.52	24.8%	\$5.09	\$3.50	31%	1.389	CYDAIGSNHBJ
267000-8	8-10571-03121-7	CALIFLWR CHP,SALT & VINGR	12/3.5 OZ	U	\$40.38	\$30.24	\$2.52	25.1%	\$5.09	\$3.50	31%	1.389	CYDAIGSNHBJ
267002-4	8-10571-03123-1	CAUILFLWR CHP,BUFFALO	12/3.5 OZ	U	\$40.38	\$30.24	\$2.52	25.1%	\$5.09	\$3.50	31%	1.389	CYDAIGSNHBJ
266999-2	8-10571-03120-0	CAUILFLWR CHP,SEA SALT	12/3.5 OZ	U	\$40.38	\$30.24	\$2.52	25.1%	\$5.09	\$3.50	31%	1.389	CYDAIGSNHBJ
267001-6	8-10571-03122-4	CLFLWR CHP,SOUR CRM ONION	12/3.5 OZ	U	\$40.38	\$30.24	\$2.52	25.1%	\$5.09	\$3.50	31%	1.389	CYDAIGSNHBJ
227836-4	8-10571-03008-1	PRETZ,ORIG,STK,CAUILFLWR	12/4.5 OZ	U	\$40.38	\$30.24	\$2.52	25.1%	\$5.09	\$3.50	31%	1.389	CYDAIGSNHBJ

UNFI #	UPC #	DESCRIPTION	PK/SIZE	REG CASE	FLYER CASE	FLYER UNIT	% OFF WHLS	REG SRP	FLYER SRP	% OFF RETAIL	RETAIL MARK UP	DC AVAILABILITY	
238440-2	8-10571-03053-1	PRETZ,ORIG,TWST,BTR,NUTSQ	12/4.5 OZ	U	\$40.38	\$30.24	\$2.52	25.1%	\$5.09	\$3.50	31%	1.389	CYDAIGSNHJ
227839-8	8-10571-03015-9	PRETZ,ORIG,TWST,CAULIFLWR	12/4.5 OZ	U	\$40.38	\$30.24	\$2.52	25.1%	\$5.09	\$3.50	31%	1.389	CYDAIGSNHBJU
238442-8	8-10571-03060-9	STALK,CHDDAR,CAULIFLOWER	12/4 OZ	U	\$40.21	\$30.25	\$2.52	24.8%	\$5.09	\$3.50	31%	1.389	CYDAIGSNHBJU
238441-0	8-10571-03039-5	STALK,SEA SALT,CAULIFLWR	12/4 OZ	F	\$40.21	\$30.25	\$2.52	24.8%	\$5.09	\$3.50	31%	1.389	CYDAIGSNHBJU
238936-9	8-10571-03059-3	TORT CHP,CLFLWR,LIME	12/4.5 OZ	U	\$40.21	\$30.25	\$2.52	24.8%	\$5.09	\$3.50	31%	1.389	YGHBJU
238935-1	8-10571-03058-6	TORT CHP,CLFLWR,NACHO	12/4.5 OZ	U	\$40.21	\$30.25	\$2.52	24.8%	\$5.09	\$3.50	31%	1.389	CYDAIGSNHBJU
238934-4	8-10571-03057-9	TORT CHP,CLFLWR,SEA SALT	12/4.5 OZ	U	\$40.21	\$30.25	\$2.52	24.8%	\$5.09	\$3.50	31%	1.389	CYDAIGSNHBJU

### GAEA

279878-3	6-07959-70165-3	EVOO,COOKING GREEK	6/25.4 FZ	U	\$54.62	\$40.12	\$6.68	26.5%	\$13.69	\$9.29	32%	1.391	CYDAIGSNHBJU
279876-7	6-07959-70163-9	EVOO,OG2,GREEK	6/25.4 FZ	U	\$74.13	\$53.93	\$8.98	27.2%	\$18.59	\$12.49	33%	1.391	CYDAIGSNHBJU
279877-5	6-07959-70164-6	EVOO,SALAD GREEK	6/25.4 FZ	U	\$65.46	\$47.44	\$7.90	27.5%	\$16.39	\$10.99	33%	1.391	CYDAIGSNHBJU
031206-6	6-07959-00108-1	OLIVE OIL,CRETE X-VIRGIN	6/17 FZ	U	\$67.83	\$49.59	\$8.26	26.9%	\$16.99	\$11.49	32%	1.391	GN
173080-3	6-07959-70093-9	OLIVE OIL,EX-VIRGIN,FRESH	6/17 FZ	U	\$94.82	\$68.17	\$11.36	28.1%	\$23.75	\$15.79	34%	1.390	AGSHU
078709-3	6-07959-00092-3	OLIVE OIL,EXTRA VIRGIN	6/17 FZ	F	\$59.70	\$43.13	\$7.18	27.8%	\$14.95	\$9.99	33%	1.391	YDGHBU
031212-4	6-07959-00109-8	OLIVE OIL,KLAMTA,X-VIRGIN	6/17 FZ	U	\$67.83	\$49.59	\$8.26	26.9%	\$16.99	\$11.49	32%	1.391	YJU
262432-8	6-07959-70158-5	OLIVE OIL,OG1,XTRA VIRGIN	6/16.9 FZ	U	\$94.82	\$68.17	\$11.36	28.1%	\$23.75	\$15.79	34%	1.390	AGH
029408-2	6-07959-30006-1	OLIVE OIL,OG2,EXTRA VIRGN	6/17 FZ	U	\$74.39	\$53.91	\$8.98	27.5%	\$18.65	\$12.49	33%	1.391	YDGSBHU
213184-5	6-07959-70125-7	OLIVES,GRN,BSL,GRLC,CORIA	8/4.2 OZ	U	\$30.52	\$21.83	\$2.72	28.5%	\$5.75	\$3.79	34%	1.393	CYDAHB
196172-1	6-07959-70121-9	OLIVES,OG2,GREEN,SNACK PK	8/2.3 OZ	U	\$20.15	\$16.06	\$2.00	20.3%	\$3.79	\$2.79	26%	1.395	GSH
196171-3	6-07959-70080-9	OLIVES,OG2,KALAMATA,SNACK	8/2.3 OZ	U	\$20.15	\$16.06	\$2.00	20.3%	\$3.79	\$2.79	26%	1.395	GH
173313-8	6-07959-30003-0	OLIVES,OG2,MIXED	8/6.2 OZ	U	\$33.25	\$24.11	\$3.01	27.5%	\$6.25	\$4.19	33%	1.392	J
210061-8	6-07959-70099-1	OLIVES,OG2,PITTED GREEN	8/4.9 OZ	U	\$35.96	\$27.59	\$3.44	23.3%	\$6.75	\$4.79	29%	1.392	JU
176750-8	6-07959-00015-2	OLIVES,PIMENTO,STUFFED	8/6 OZ	U	\$35.96	\$27.59	\$3.44	23.3%	\$6.75	\$4.79	29%	1.392	YGBJU
176749-0	6-07959-00013-8	OLIVES,PITTED	8/4.9 OZ	U	\$33.25	\$24.11	\$3.01	27.5%	\$6.25	\$4.19	33%	1.392	YHU
176747-4	6-07959-00011-4	OLIVES,PITTED KALAMATA	8/5.6 OZ	U	\$35.96	\$27.59	\$3.44	23.3%	\$6.75	\$4.79	29%	1.392	YDGHBJU
213160-5	6-07959-70085-4	OLIVES,PTTD GRN,LMN OREGN	10/1 OZ	U	\$13.65	\$10.72	\$1.07	21.5%	\$2.05	\$1.49	27%	1.393	Y
213165-4	6-07959-70084-7	OLIVES,PTTD,KALAMATA	10/1 OZ	U	\$13.65	\$10.72	\$1.07	21.5%	\$2.05	\$1.49	27%	1.393	Y
173324-5	6-07959-00017-6	OLIVES,STUFFED,GARLIC	8/6 OZ	U	\$35.96	\$27.59	\$3.44	23.3%	\$6.75	\$4.79	29%	1.392	J
176751-6	6-07959-30004-7	OLV,OG2,PIT KALMTA,ORIG	8/5.6 OZ	U	\$39.03	\$28.70	\$3.58	26.5%	\$7.35	\$4.99	32%	1.394	YGHJU
173183-5	6-07959-70050-2	SNACK OLIVE,GRN,CHLI-PEPP	8/2.3 OZ	U	\$16.80	\$12.05	\$1.50	28.3%	\$3.15	\$2.09	34%	1.393	YSH
173177-7	6-07959-70047-2	SNACK OLIVES,KALAMATA	8/2.3 OZ	U	\$16.80	\$12.05	\$1.50	28.3%	\$3.15	\$2.09	34%	1.393	CYSHBJ
173182-7	6-07959-70048-9	SNACK OLIVES,PITTED GREEN	8/2.3 OZ	U	\$16.80	\$12.05	\$1.50	28.3%	\$3.15	\$2.09	34%	1.393	CYSHBJ

### GARDEN OF EATIN'

056294-2	0-15839-00821-9	CHIPS,OG3,BLUE CORN	12/16 OZ	U	\$64.00	\$41.33	\$3.44	35.4%	\$8.09	\$4.79	41%	1.392	CYDAIGSNHBJU
056288-4	0-15839-00823-3	CHIPS,OG3,BLUE CRN,REDHOT	12/16 OZ	U	\$64.00	\$41.33	\$3.44	35.4%	\$8.09	\$4.79	41%	1.392	CYDAIGSNHBJU
079639-1	0-15839-00765-6	CHIPS,OG3,BLUE,NS	12/16 OZ	F	\$64.00	\$41.33	\$3.44	35.4%	\$8.09	\$4.79	41%	1.392	CYDAIGSNHBJU
056286-8	0-15839-00825-7	CHIPS,OG3,TORT,YELLOW	12/16 OZ	U	\$64.00	\$41.33	\$3.44	35.4%	\$8.09	\$4.79	41%	1.392	CYDAIGSNHBJU
222734-6	0-15839-00854-7	CHIPS,OG3,WHT CORN,LIME	12/16 OZ	U	\$64.00	\$41.35	\$3.44	35.4%	\$8.09	\$4.79	41%	1.392	CYDAGHBU

### GIMME SEAWEEED SNACKS

272907-7	8-55463-00579-2	SEAWD SNK,OG2,AVOCADO OIL	10/92 OZ	F	\$32.93	\$21.48	\$2.14	34.8%	\$4.99	\$2.99	40%	1.397	CYDAIGSNHB
155911-1	8-51093-00441-9	SEAWD SNK,OG2,SSLT,BGSHTS	10/92 OZ	F	\$32.93	\$21.53	\$2.15	34.6%	\$4.99	\$2.99	40%	1.391	CYDAIGSNHB
217125-4	8-51093-00425-9	SEAWEEED SNCK,OG2,EVOO	12/35 OZ	U	\$21.89	\$15.41	\$1.28	29.6%	\$2.79	\$1.79	36%	1.398	CYDAIGSNHB
126248-4	8-51093-00404-4	SEAWEEED SNCK,OG2,RST TERI	12/17 OZ	U	\$14.63	\$9.38	\$0.78	35.9%	\$1.89	\$1.09	42%	1.397	CAIGSHBJU
126255-9	8-51093-00409-9	SEAWEEED SNCK,OG2,RST TERI	12/35 OZ	F	\$21.89	\$14.42	\$1.20	34.1%	\$2.79	\$1.67	40%	1.392	CYDAIGSNHBJU
118898-6	8-51093-00401-3	SEAWEEED SNCK,OG2,SEA SALT	12/17 OZ	U	\$14.63	\$9.38	\$0.78	35.9%	\$1.89	\$1.09	42%	1.397	CYDAIGSNHBJU
118900-0	8-51093-00406-8	SEAWEEED SNCK,OG2,SEA SALT	12/35 OZ	F	\$21.89	\$14.42	\$1.20	34.1%	\$2.79	\$1.67	40%	1.392	CYDAIGSNHBJU
170659-7	8-51093-00419-8	SEAWEEED SNCK,OG2,SEA SALT	8/6/17 OZ	F	\$41.62	\$25.87	\$3.23	37.8%	\$7.89	\$4.49	43%	1.390	CYDAIGSNHBJU
118899-4	8-51093-00402-0	SEAWEEED SNCK,OG2,SESAME	12/17 OZ	U	\$14.63	\$9.38	\$0.78	35.9%	\$1.89	\$1.09	42%	1.397	CYAGSHBJU
118902-6	8-51093-00407-5	SEAWEEED SNCK,OG2,SESAME	12/35 OZ	U	\$21.89	\$14.42	\$1.20	34.1%	\$2.79	\$1.67	40%	1.392	CYDAIGSNHBJU
253032-7	8-51093-00427-3	SEAWEEED SNCK,OG2,SS &AVOC	12/32 OZ	U	\$21.89	\$15.41	\$1.28	29.6%	\$2.79	\$1.79	36%	1.398	CYDAISNHB
185806-7	8-51093-00418-1	SEAWEEED SNCK,OG2,TERIYAKI	8/6/17 OZ	U	\$41.62	\$25.87	\$3.23	37.8%	\$7.89	\$4.49	43%	1.390	CYDAIGSNHBJ
155356-9	8-51093-00408-2	SEAWEEED SNCK,OG2,WASABI	12/35 OZ	F	\$21.89	\$14.42	\$1.20	34.1%	\$2.79	\$1.67	40%	1.392	CYDAIGSNHBJ

UNFI #	UPC #	DESCRIPTION	PK/SIZE	REG CASE	FLYER CASE	FLYER UNIT	% OFF WHLS	REG SRP	FLYER SRP	% OFF RETAIL	RETAIL MARK UP	DC AVAILABILITY	
217124-7	8-51093-00400-6	SEAWEED SNK,OG2,EVOO	12/1.17 OZ	U	\$14.63	\$9.38	\$0.78	35.9%	\$1.89	\$1.09	42%	1.397	HU
217126-2	8-51093-00417-4	SEAWEED SNK,OG2,EVOO	8/6/1.17 OZ	U	\$41.62	\$25.87	\$3.23	37.8%	\$7.89	\$4.49	43%	1.390	CYDAIGSNHBJ
170660-5	8-51093-00444-0	SUSHI NORI,OG1,WRAP-ROLL	12/1.81 OZ	F	\$43.76	\$28.36	\$2.36	35.2%	\$5.49	\$3.29	40%	1.394	CYDAIGSNHBJU
257961-3	8-51093-00448-8	SWEED OG2 SLT-AVO SNK	8/6/1.16 OZ	U	\$41.62	\$25.87	\$3.23	37.8%	\$7.89	\$4.49	43%	1.390	CYDAIGSNHBJU
<b>GREEN &amp; BLACK'S</b>													
081454-1	7-08656-10034-0	BAR,OG2,DARK CHOC 70%	20/1.2 OZ	U	\$30.63	\$23.98	\$1.19	21.7%	\$2.39	\$1.67	30%	1.403	CDSH
244516-1	7-08656-00145-6	CHOC,OG2,DARK,70%	10/3.17 OZ	F	\$32.80	\$25.20	\$2.52	23.2%	\$4.99	\$3.50	30%	1.389	CYDAIGSNHBJ
244518-7	7-08656-00147-0	CHOC,OG2,DARK,85%	10/3.17 OZ	U	\$32.80	\$25.20	\$2.52	23.2%	\$4.99	\$3.50	30%	1.389	CYDAIGSNHBJ
244562-5	7-08656-00149-4	CHOC,OG2,MILK	10/3.17 OZ	U	\$32.80	\$25.20	\$2.52	23.2%	\$4.99	\$3.50	30%	1.389	CYDGSNHBJ
244564-1	7-08656-00153-1	CHOC,OG2,MILK W-ALMDS	10/3.17 OZ	U	\$32.80	\$25.20	\$2.52	23.2%	\$4.99	\$3.50	30%	1.389	CYDIGSHBJ
244563-3	7-08656-00151-7	CHOC,OG2,WHITE	10/3.17 OZ	U	\$32.80	\$25.20	\$2.52	23.2%	\$4.99	\$3.50	30%	1.389	CYDISHBJ
081455-8	7-08656-10035-7	MILK CHOC,OG2	20/1.2 OZ	U	\$30.63	\$23.98	\$1.19	21.7%	\$2.39	\$1.67	30%	1.403	CYDSH
<b>GREEN MOUNTAIN GRINGO</b>													
053768-8	0-53852-00600-3	SALSA,FIRE ROASTED CHILE	12/16 OZ	U	\$53.69	\$38.73	\$3.22	27.9%	\$6.79	\$4.49	34%	1.394	CYDBJ
053766-2	0-53852-00500-6	SALSA,FIRE ROASTED GARLIC	12/16 OZ	U	\$53.69	\$38.73	\$3.22	27.9%	\$6.79	\$4.49	34%	1.394	CYAGSHBJ
026494-5	0-53852-00200-5	SALSA,HOT	12/16 OZ	U	\$53.69	\$38.73	\$3.22	27.9%	\$6.79	\$4.49	34%	1.394	CYDAIGSNHBJU
036506-4	0-53852-00400-9	SALSA,MEDIUM	12/16 OZ	F	\$53.69	\$38.73	\$3.22	27.9%	\$6.79	\$4.49	34%	1.394	CYDAIGSNHBJU
026496-0	0-53852-00100-8	SALSA,MILD	12/16 OZ	U	\$53.69	\$38.73	\$3.22	27.9%	\$6.79	\$4.49	34%	1.394	CYDAIGSNHBJ
<b>GREENLID</b>													
270485-6	8-58143-00079-7	BOWLS,SQR,5.5 IN,PALM LF	8/10 CT	U	\$34.61	\$24.71	\$3.08	28.6%	\$6.49	\$4.29	34%	1.393	CYDAIGSNH
270487-2	8-58143-00028-5	CUPS&LIDS,12 OZ,BAMBOO	10/12 CT	F	\$47.31	\$34.48	\$3.44	27.1%	\$7.19	\$4.79	33%	1.392	CYDAIGSNH
270488-0	8-58143-00094-0	CUTLERY,MIX PACK,BIRCH	24/24 CT	F	\$52.64	\$37.85	\$1.57	28.1%	\$3.29	\$2.19	33%	1.395	CYDAIGSNH
270558-0	8-58143-00068-1	ECO COOLER,30 CAN,BIODGRD	10/1 CT	U	\$211.11	\$149.57	\$14.95	29.2%	\$31.69	\$20.79	34%	1.391	CYDAIGSNH
270486-4	8-58143-00088-9	PLATES,SQR,8 INCH,PALM LF	16/10 CT	U	\$84.16	\$60.92	\$3.80	27.6%	\$7.89	\$5.29	33%	1.392	CYDAIGSNH
270559-8	8-58143-00092-6	TBLWRE SET,12 PRSN,COMPST	12/108 CT	U	\$248.65	\$175.17	\$14.59	29.6%	\$31.09	\$20.29	35%	1.391	CYDAIGSNH
<b>I AND LOVE AND YOU</b>													
252450-2	8-18336-01330-0	CAT,DIGEST SUPT,CHCK-PMPK	6/3.4 LB	U	\$74.16	\$58.23	\$9.70	21.5%	\$18.59	\$13.49	27%	1.391	YDAINH
235537-8	8-18336-01281-5	DOG FOOD,BKD SAUCY,BEEF	6/4 LB	F	\$94.91	\$74.64	\$12.44	21.4%	\$23.79	\$17.29	27%	1.390	CYDAIGSNHB
235535-2	8-18336-01279-2	DOG FOOD,BKD SAUCY,CKN	6/4 LB	U	\$94.91	\$74.64	\$12.44	21.4%	\$23.79	\$17.29	27%	1.390	CYDAIGSNHB
251300-0	8-18336-01332-4	DOG KIBBLE,BEEF & LAMB	6/4 LB	U	\$89.82	\$70.32	\$11.72	21.7%	\$22.49	\$16.29	28%	1.390	D
<b>JUSTIN'S</b>													
226426-5	8-40379-10141-6	ALMND BTR CUP,OG2,DRK CHO	12/1.4 OZ	U	\$24.38	\$13.09	\$1.09	46.3%	\$3.09	\$1.50	51%	1.376	CYDAIGSNHBJU
226427-3	8-40379-10142-3	CASHW BTR CUP,OG2,DRK CHO	12/1.4 OZ	U	\$24.38	\$13.09	\$1.09	46.3%	\$3.09	\$1.50	51%	1.376	CYDAIGSNHBJ
250952-9	8-40379-10197-3	CUPS,OG2,DRK-CH,PBTR CRSP	12/1.32 OZ	F	\$23.83	\$13.09	\$1.09	45.1%	\$2.99	\$1.50	50%	1.376	CYDAIGSNHBJ
<b>KASHI</b>													
154238-0	0-18627-10001-0	BAR,CHIA CHOC CHP,CRUNCHY	12/7 OZ	U	\$48.11	\$32.76	\$2.73	31.9%	\$5.99	\$3.79	37%	1.388	YH
250568-3	0-18627-11058-3	BAR,COCONUT ALM,GR FREE	8/5/1.2 OZ	U	\$32.48	\$21.82	\$2.72	32.8%	\$6.09	\$3.79	38%	1.393	CYDAISNHB
217228-6	0-18627-10063-8	BAR,DK CHC,ALM,SSLT,CHEWY	8/6/1.2 OZ	U	\$32.48	\$21.82	\$2.72	32.8%	\$6.09	\$3.79	38%	1.393	Y
217232-8	0-18627-03003-4	BAR,DK CHOC,CHERRY,CHEWY	8/6/1.2 OZ	U	\$32.48	\$21.82	\$2.72	32.8%	\$6.09	\$3.79	38%	1.393	YH
217237-7	0-18627-42894-7	BAR,DRK MOCHA,ALMD,CHEWY	8/6/1.2 OZ	U	\$32.48	\$21.82	\$2.72	32.8%	\$6.09	\$3.79	38%	1.393	YH
217244-3	0-18627-03001-0	BAR,HONEY ALMOND,CHEWY	8/6/1.2 OZ	U	\$32.48	\$21.82	\$2.72	32.8%	\$6.09	\$3.79	38%	1.393	YH
250569-1	0-18627-11060-6	BAR,PBTR CHOC,GRAIN FREE	8/5/1.2 OZ	U	\$32.48	\$21.82	\$2.72	32.8%	\$6.09	\$3.79	38%	1.393	CYDAIGSNHB
217245-0	0-18627-03002-7	BAR,PEANUT BUTTER,CHEWY	8/6/1.2 OZ	U	\$32.48	\$21.82	\$2.72	32.8%	\$6.09	\$3.79	38%	1.393	H
240810-2	0-18627-38689-6	BAR,RIPE STRWBRRY,BRKfst	8/7.2 OZ	U	\$32.48	\$18.34	\$2.29	43.5%	\$6.09	\$3.19	48%	1.393	CYDHB
217246-8	0-18627-03000-3	BAR,TRAIL MIX	8/6/1.2 OZ	U	\$32.48	\$21.82	\$2.72	32.8%	\$6.09	\$3.79	38%	1.393	Y
251577-3	0-18627-11047-7	BREAKFAST BAR,CHOCOLATE	8/6/1.2 OZ	U	\$32.48	\$21.82	\$2.72	32.8%	\$6.09	\$3.79	38%	1.393	Y
240801-1	0-18627-39425-9	BRKFST BAR,MIXED BERRY	8/7.2 OZ	U	\$32.48	\$21.82	\$2.72	32.8%	\$6.09	\$3.79	38%	1.393	H
269057-6	0-18627-00116-4	BAR,CEREAL,CNNMN VANILLA	8/7 OZ	U	\$45.47	\$25.85	\$3.23	43.1%	\$8.59	\$4.49	48%	1.390	
269058-4	0-18627-00115-7	BAR,CEREAL,DARK COCOA	8/7 OZ	U	\$45.47	\$25.85	\$3.23	43.1%	\$8.59	\$4.49	48%	1.390	
111835-5	0-18627-70321-1	CEREAL,GO	10/13.1 OZ	U	\$47.05	\$27.30	\$2.73	42.0%	\$7.09	\$3.79	47%	1.388	CYDAIGSNHBJU
111845-4	0-18627-70365-5	CEREAL,GO,CRISP,CINNAMON	12/14 OZ	U	\$55.86	\$32.71	\$2.72	41.4%	\$6.99	\$3.79	46%	1.393	YGH



UNFI #	UPC #	DESCRIPTION	PK/SIZE	REG CASE	FLYER CASE	FLYER UNIT	% OFF WHLS	REG SRP	FLYER SRP	% OFF RETAIL	RETAIL MARK UP	DC AVAILABILITY	
111836-3	0-18627-70327-3	CEREAL,GO,CRUNCH	12/13.8 OZ	U	\$55.86	\$32.71	\$2.72	41.4%	\$6.99	\$3.79	46%	1.393	CYDAIGSNH
271180-2	0-18627-11195-5	CEREAL,SIMPLY RAISIN	12/15.6 OZ	U	\$59.44	\$32.75	\$2.72	44.9%	\$7.49	\$3.79	49%	1.393	CYDAIGSNHBJU
213806-3	0-18627-10839-9	CHEWY BAR,CHY CHOC PBTR	8/6/1.2 OZ	U	\$32.48	\$21.82	\$2.72	32.8%	\$6.09	\$3.79	38%	1.393	Y
255405-3	0-18627-11108-5	CRL,CNUT ALMND CRNCH,GO	8/13.2 OZ	U	\$37.46	\$24.72	\$3.09	34.0%	\$7.09	\$4.29	39%	1.388	CYDAISNH
200679-9	0-18627-10757-6	CRL,GO,CHOCOLATE CRUNCH	8/12.2 OZ	U	\$37.46	\$21.82	\$2.72	41.8%	\$7.09	\$3.79	47%	1.393	CYDAIGSNH
111848-8	0-18627-70348-8	CRL,GO,CRISP,TSTD BERRY	12/14 OZ	U	\$55.86	\$32.71	\$2.72	41.4%	\$6.99	\$3.79	46%	1.393	CYDAIGSNH
111841-3	0-18627-70339-6	CRL,GO,CRUNCH,HNY ALM FLX	12/14 OZ	U	\$55.86	\$32.71	\$2.72	41.4%	\$6.99	\$3.79	46%	1.393	CYDAIGSNHBJU
219362-1	0-18627-10139-0	CRL,GO,CRUNCH,PBTR CRUNCH	8/13.2 OZ	F	\$37.46	\$21.82	\$2.72	41.8%	\$7.09	\$3.79	47%	1.393	CYDAIGSNHBJU
118045-4	0-18627-73918-0	CRL,OG2,BERRY FRUITFUL	12/15.6 OZ	U	\$59.44	\$32.74	\$2.72	44.9%	\$7.49	\$3.79	49%	1.393	CYDAGSNH
240799-7	0-18627-43164-0	DARK CHOCOLATE,COCONUT	8/6.7 OZ	U	\$32.48	\$21.82	\$2.72	32.8%	\$6.09	\$3.79	38%	1.393	H
181245-2	0-18627-70366-2	HRT TO HRT,OG2,CRL,CINNMN	12/12 OZ	U	\$55.86	\$32.71	\$2.72	41.4%	\$6.99	\$3.79	46%	1.393	CYDAIGSNHB
178923-9	0-18627-70357-0	HRT2HRT,OG2,HNY TSTD OAT	12/12 OZ	F	\$55.86	\$32.71	\$2.72	41.4%	\$6.99	\$3.79	46%	1.393	CYDAIGSNHBU
178922-1	0-18627-51003-1	HRT2HRT,OG2,OATFLK-BLUBRY	10/13.4 OZ	U	\$47.05	\$27.30	\$2.73	42.0%	\$7.09	\$3.79	47%	1.388	CYDAIGSNHU
111883-5	0-18627-70312-9	PROMISE,OG2,AUTUMN WHEAT	12/16.3 OZ	U	\$59.44	\$32.74	\$2.72	44.9%	\$7.49	\$3.79	49%	1.393	CYDAIGSNHBU
111859-5	0-18627-70317-4	PROMISE,OG2,CINNAMN HRVST	12/16.3 OZ	U	\$59.44	\$32.74	\$2.72	44.9%	\$7.49	\$3.79	49%	1.393	CYDAIGSNHBJU
111881-9	0-18627-70335-8	PROMISE,OG2,ISLAND VANLLA	12/16.3 OZ	U	\$59.44	\$32.74	\$2.72	44.9%	\$7.49	\$3.79	49%	1.393	CYDAIGSNH
154521-9	0-18627-70338-9	PROMISE,OG2,STRWBRY FLDS	12/10.3 OZ	U	\$59.44	\$32.74	\$2.72	44.9%	\$7.49	\$3.79	49%	1.393	CYDAIGSNHB

### KETTLE BRAND

230665-2	0-84114-90085-2	CHIPS,BOURBON BBQ	15/5 OZ	U	\$46.43	\$32.59	\$2.17	29.8%	\$4.69	\$3.00	36%	1.382	YASHBJU
250543-6	0-84114-90118-7	CHIPS,FARMSTAND RANCH	15/5 OZ	U	\$46.43	\$32.59	\$2.17	29.8%	\$4.69	\$3.00	36%	1.382	CYDAIGSNHB
268285-4	0-84114-90167-5	CHIPS,KRINKLE,HAB LIME	15/5 OZ	F	\$46.43	\$32.59	\$2.17	29.8%	\$4.69	\$3.00	36%	1.382	CYDAIGSNHB
250544-4	0-84114-90120-0	CHIPS,PARMESAN GARLIC	15/5 OZ	U	\$46.43	\$32.59	\$2.17	29.8%	\$4.69	\$3.00	36%	1.382	CYDAIGSNH
171502-8	0-84114-12804-1	KRINKLE CHIPS,DILL PICKLE	15/5 OZ	U	\$46.43	\$32.59	\$2.17	29.8%	\$4.69	\$3.00	36%	1.382	CYDAIGSNHB
072571-3	0-84114-10707-7	KRINKLE CHIPS,SALT&FR PPR	15/5 OZ	U	\$46.43	\$32.59	\$2.17	29.8%	\$4.69	\$3.00	36%	1.382	CYDAIGSNHB
271182-8	0-84114-90170-5	KRINKLE,TRUFF SSLT,CHIP	15/5 OZ	U	\$46.43	\$32.59	\$2.17	29.8%	\$4.69	\$3.00	36%	1.382	CYDAIGSNHB
187662-2	0-84114-12957-4	POT CHP,KOREAN BBQ	15/5 OZ	U	\$46.43	\$32.59	\$2.17	29.8%	\$4.69	\$3.00	36%	1.382	CYIGB
044532-0	0-84114-11449-5	POTATO CHIPS,BACKYARD BBQ	15/5 OZ	U	\$46.43	\$32.59	\$2.17	29.8%	\$4.69	\$3.00	36%	1.382	CYDAIGSNHB
068177-5	0-84114-03070-2	POTATO CHIPS,HONEY DIJON	15/5 OZ	U	\$46.43	\$32.59	\$2.17	29.8%	\$4.69	\$3.00	36%	1.382	CYDAIGSNHB
046798-5	0-84114-11635-2	POTATO CHIPS,JALAPENO	15/5 OZ	U	\$46.43	\$32.59	\$2.17	29.8%	\$4.69	\$3.00	36%	1.382	CYDAIGSNHBJU
068209-6	0-84114-00999-9	POTATO CHIPS,NO SALT	15/5 OZ	U	\$46.43	\$32.59	\$2.17	29.8%	\$4.69	\$3.00	36%	1.382	CYDAIGSNHB
068187-4	0-84114-00994-4	POTATO CHIPS,NY CHEDDAR	15/5 OZ	U	\$46.43	\$32.59	\$2.17	29.8%	\$4.69	\$3.00	36%	1.382	CYDAIGSNHBJU
164773-4	0-84114-22196-4	POTATO CHIPS,PEPPERONCINI	15/5 OZ	U	\$46.43	\$32.59	\$2.17	29.8%	\$4.69	\$3.00	36%	1.382	CAIGSB
068197-3	0-84114-00996-8	POTATO CHIPS,SALT&VINEGAR	15/5 OZ	U	\$46.43	\$32.59	\$2.17	29.8%	\$4.69	\$3.00	36%	1.382	CYDAIGSNHBJU
068181-7	0-84114-00998-2	POTATO CHIPS,SEA SALT	15/5 OZ	U	\$46.43	\$32.59	\$2.17	29.8%	\$4.69	\$3.00	36%	1.382	CYDAIGSNHBJU
044540-3	0-84114-11446-4	POTATO CHIPS,SR CRM&ONION	15/5 OZ	U	\$46.43	\$32.59	\$2.17	29.8%	\$4.69	\$3.00	36%	1.382	CYDAIGSNHB

### KINNIKINNICK

090219-7	6-20133-00361-9	COOKIES,ANIMAL,KNNKRT,GF	6/8 OZ	U	\$18.50	\$12.04	\$2.00	34.9%	\$4.69	\$2.79	41%	1.395	CYDAIGSNHBU
024105-9	6-20133-00349-7	COOKIES,CHOC ANIMAL	6/8 OZ	U	\$18.50	\$12.04	\$2.00	34.9%	\$4.69	\$2.79	41%	1.395	YDAIGSHBJU
071724-9	6-20133-00321-3	COOKIES,CHOCLT CHIP,G-F	6/8 OZ	U	\$20.50	\$12.97	\$2.16	36.7%	\$5.19	\$3.00	42%	1.389	CYDIGSNHB
024114-1	6-20133-00359-6	COOKIES,GRHM STYL ANIMAL	6/8 OZ	U	\$18.50	\$12.04	\$2.00	34.9%	\$4.69	\$2.79	41%	1.395	YAIGSHJU
159878-8	6-20133-00325-1	COOKIES,WAFFER,VANILLA,GF	6/6.3 OZ	U	\$18.50	\$12.04	\$2.00	34.9%	\$4.69	\$2.79	41%	1.395	CYDAIGSNHBJU
064342-9	6-20133-00309-1	CRACKER,S'MOREABLE GRAHAM	6/8 OZ	F	\$20.76	\$12.97	\$2.16	37.5%	\$5.19	\$3.00	42%	1.389	CYDAIGSNHBU
079049-3	6-20133-00364-0	KINNITOOS,CHOC-VAN SN CRM	6/8 OZ	U	\$22.40	\$15.08	\$2.51	32.7%	\$5.59	\$3.49	38%	1.390	CYDAIGSNHBJU
059330-1	6-20133-00367-1	KINNITOOS,FDG SNDWCH CRM	6/8 OZ	U	\$22.40	\$15.08	\$2.51	32.7%	\$5.59	\$3.49	38%	1.390	YGJ
079057-6	6-20133-00362-6	KINNITOOS,VAN SNDWCH CRM	6/8 OZ	U	\$22.40	\$15.08	\$2.51	32.7%	\$5.59	\$3.49	38%	1.390	YDIGSNHBJU

### KITCHENS OF INDIA

081907-8	8-41905-03042-2	CHUTNEY,SHREDDED MANGO	6/11.4 OZ	U	\$21.88	\$16.37	\$2.72	25.2%	\$5.49	\$3.79	31%	1.393	S
071960-9	8-41905-13032-0	COOKING SCE,CASHEW&CUMIN	6/12.2 OZ	U	\$20.34	\$15.08	\$2.51	25.9%	\$5.09	\$3.49	31%	1.390	D
071964-1	8-41905-13012-2	COOKING SCE,CILANTRO&TOM	6/12.2 OZ	U	\$20.34	\$15.08	\$2.51	25.9%	\$5.09	\$3.49	31%	1.390	D
071966-6	8-41905-13052-8	COOKING SCE,CRMY TOMATO	6/12.2 OZ	U	\$20.34	\$15.08	\$2.51	25.9%	\$5.09	\$3.49	31%	1.390	D
071958-3	8-41905-13042-9	COOKING SCE,SPCY TOM&GNDR	6/12.2 OZ	U	\$20.34	\$15.08	\$2.51	25.9%	\$5.09	\$3.49	31%	1.390	D
073453-3	8-41905-01011-0	DAL BUKHARA BLK GRAM LNTL	6/10 OZ	F	\$18.25	\$14.21	\$2.36	22.1%	\$4.55	\$3.29	28%	1.394	CYDIGSNHBJU

UNFI #	UPC #	DESCRIPTION	PK/SIZE	REG CASE	FLYER CASE	FLYER UNIT	% OFF WHLS	REG SRP	FLYER SRP	% OFF RETAIL	RETAIL MARK UP	DC AVAILABILITY	
250247-4	8-41905-15021-2	MARINADE,TANDOORI TIKKA	6/5.3 OZ	U	\$18.15	\$14.20	\$2.36	21.8%	\$4.55	\$3.29	28%	1.394	Y
079609-4	8-41905-01061-5	NAVRATAN KORMA,VEG&CURRY	6/10 OZ	U	\$18.25	\$14.21	\$2.36	22.1%	\$4.55	\$3.29	28%	1.394	CYDIGHBJ
073451-7	8-41905-01031-8	PALAK PANEER SPNCH W-COTT	6/10 OZ	U	\$18.25	\$14.21	\$2.36	22.1%	\$4.55	\$3.29	28%	1.394	CYDAIGSNHBJU
079619-3	8-41905-02021-8	PASTE,BUTTER CHCKN CURRY	6/3.5 OZ	U	\$10.75	\$7.73	\$1.28	28.1%	\$2.69	\$1.79	33%	1.398	CYDIGSNBJ
079605-2	8-41905-02061-4	PASTE,CHICKEN CURRY	6/3.5 OZ	U	\$10.75	\$7.73	\$1.28	28.1%	\$2.69	\$1.79	33%	1.398	DBJU
073449-1	8-41905-01071-4	PAV BHAJI MASHED VEG CURY	6/10 OZ	U	\$18.25	\$14.21	\$2.36	22.1%	\$4.55	\$3.29	28%	1.394	CYDIGSNHBJU
073445-9	8-41905-01051-6	RAJMA MASALA RED KIDNEY	6/10 OZ	U	\$18.25	\$14.21	\$2.36	22.1%	\$4.55	\$3.29	28%	1.394	CYDAIGSNHBJU
150111-3	8-41905-02071-3	TIKKA MASALA	6/3.5 OZ	U	\$10.75	\$7.73	\$1.28	28.1%	\$2.69	\$1.79	33%	1.398	Y

### KUHNE

173693-3	0-78192-04056-2	PICKLE,BARREL	6/34.2 OZ	F	\$34.25	\$25.84	\$4.30	24.6%	\$8.55	\$5.99	30%	1.393	CYDAIGSNHBJU
----------	-----------------	---------------	-----------	---	---------	---------	--------	-------	--------	--------	-----	-------	--------------

### LARABAR

226883-7	0-21908-10301-3	BAR,ALM BTR,CHOC CHIP	16/1.6 OZ	U	\$24.41	\$14.39	\$0.89	41.0%	\$2.29	\$1.25	45%	1.404	CYDAIGSNHB
265768-2	0-21908-23793-0	BAR,ALMOND COOKIE	16/1.6 OZ	U	\$24.41	\$14.39	\$0.89	41.0%	\$2.29	\$1.25	45%	1.404	CYDAIGSNHB
082454-0	0-21908-50927-3	BAR,APPLE PIE	16/1.6 OZ	U	\$24.41	\$14.39	\$0.89	41.0%	\$2.29	\$1.25	45%	1.404	CYDAIGSNHBU
210698-7	0-21908-51547-2	BAR,BANANA BREAD	16/1.6 OZ	U	\$24.41	\$14.39	\$0.89	41.0%	\$2.29	\$1.25	45%	1.404	CYDAIGSNHB
219185-6	0-21908-51508-3	BAR,BANANA CHOCOLATE CHIP	16/1.6 OZ	U	\$24.41	\$14.39	\$0.89	41.0%	\$2.29	\$1.25	45%	1.404	CYDAINHB
010182-4	0-21908-50737-8	BAR,BLUEBERRY MUFFIN	16/1.6 OZ	U	\$24.41	\$14.39	\$0.89	41.0%	\$2.29	\$1.25	45%	1.404	CYDAIGSNHB
040907-8	0-21908-50934-1	BAR,CARROT CAKE	16/1.6 OZ	U	\$24.41	\$14.39	\$0.89	41.0%	\$2.29	\$1.25	45%	1.404	CDAIGH
082464-9	0-21908-50925-9	BAR,CASHEW COOKIE	16/1.7 OZ	U	\$24.41	\$14.39	\$0.89	41.0%	\$2.29	\$1.25	45%	1.404	CYDAIGSNHBU
082508-3	0-21908-50924-2	BAR,CHERRY PIE	16/1.7 OZ	U	\$24.41	\$14.39	\$0.89	41.0%	\$2.29	\$1.25	45%	1.404	CYDAIGSNHBU
040935-9	0-21908-50936-5	BAR,CHOC CHIP BROWNIE	16/1.6 OZ	U	\$24.41	\$14.39	\$0.89	41.0%	\$2.29	\$1.25	45%	1.404	CYDAIGNHB
040941-7	0-21908-50937-2	BAR,CHOC CHP COOKIE DOUGH	16/1.6 OZ	U	\$24.41	\$14.39	\$0.89	41.0%	\$2.29	\$1.25	45%	1.404	CYDAIGSNHB
210703-5	0-21908-51546-5	BAR,CHOCOLATE,COCONUT	16/1.6 OZ	U	\$24.41	\$14.39	\$0.89	41.0%	\$2.29	\$1.25	45%	1.404	CDIGSNHB
149968-0	0-21908-50897-9	BAR,COCONUT CHOC CHIP	16/1.6 OZ	U	\$24.41	\$14.39	\$0.89	41.0%	\$2.29	\$1.25	45%	1.404	CYGHU
082566-1	0-21908-50919-8	BAR,COCONUT CREAM	16/1.7 OZ	U	\$24.41	\$14.39	\$0.89	41.0%	\$2.29	\$1.25	45%	1.404	CYDAIGSNH
281520-7	0-21908-12941-9	BAR,DCL,CHOC TRUFFLE	16/1.6 OZ	U	\$24.41	\$14.39	\$0.89	41.0%	\$2.29	\$1.25	45%	1.404	CYDAIGSNHB
210719-1	0-21908-51545-8	BAR,KEY LIME	16/1.6 OZ	U	\$24.41	\$14.39	\$0.89	41.0%	\$2.29	\$1.25	45%	1.404	CYDAISNB
210721-7	0-21908-51544-1	BAR,LEMON	16/1.6 OZ	U	\$24.41	\$14.39	\$0.89	41.0%	\$2.29	\$1.25	45%	1.404	CYDAIGSNHB
256078-7	0-21908-11787-4	BAR,MINI,CC CKIE DGH,10CT	8/7.8 OZ	F	\$56.25	\$28.80	\$3.60	48.8%	\$10.59	\$5.00	53%	1.389	CYDAIGSNHBU
256079-5	0-21908-11687-7	BAR,MINI,PB CHC CHIP,10CT	8/7.8 OZ	U	\$60.00	\$28.76	\$3.59	52.1%	\$11.29	\$5.00	56%	1.393	CYDAISNHBU
199271-8	0-21908-51373-7	BAR,MINT CHIP BROWNIE	16/1.6 OZ	U	\$24.41	\$14.39	\$0.89	41.0%	\$2.29	\$1.25	45%	1.404	YDA
081392-3	0-21908-50932-7	BAR,PEANUT BUTTER & JELLY	16/1.7 OZ	U	\$24.41	\$14.39	\$0.89	41.0%	\$2.29	\$1.25	45%	1.404	CYDAIGSNHB
082598-4	0-21908-50916-7	BAR,PEANUT BUTTER COOKIE	16/1.7 OZ	U	\$24.41	\$14.39	\$0.89	41.0%	\$2.29	\$1.25	45%	1.404	CYDAIGSNHBU
082548-9	0-21908-50915-0	BAR,PECAN PIE	16/1.6 OZ	U	\$24.41	\$14.39	\$0.89	41.0%	\$2.29	\$1.25	45%	1.404	CYDAIGSNHB
040914-4	0-21908-50935-8	BAR,PNUT BUTTER CHOC CHIP	16/1.6 OZ	F	\$24.41	\$14.39	\$0.89	41.0%	\$2.29	\$1.25	45%	1.404	CYDAIGSNHBU
256152-0	0-21908-10369-3	BAR,STRAW CHOCO CHIP	16/1.6 OZ	U	\$24.41	\$14.39	\$0.89	41.0%	\$2.29	\$1.25	45%	1.404	CYDAIGSNHB

### LATE JULY SNACKS

251953-6	8-15099-02082-8	POT CHP,OG2,BBQ	12/5 OZ	U	\$36.89	\$25.92	\$2.16	29.7%	\$4.69	\$3.00	36%	1.389	CYDAIGSNHB
251951-0	8-15099-02080-4	POT CHP, OG2, SEA SALT	12/5 OZ	F	\$36.89	\$25.92	\$2.16	29.7%	\$4.69	\$3.00	36%	1.389	CYDAIGSNHB
251952-8	8-15099-02081-1	POT CHP,OG2,SEA SLT VINGR	12/5 OZ	U	\$36.89	\$25.92	\$2.16	29.7%	\$4.69	\$3.00	36%	1.389	CYDAIGSNHB
251954-4	8-15099-02100-9	POT CHP,OG2,SR CRM ONION	12/5 OZ	U	\$36.89	\$25.92	\$2.16	29.7%	\$4.69	\$3.00	36%	1.389	CYDAIGSNHB
218146-9	8-15099-02048-4	SALSA VERDE,MILD	12/15.5 OZ	U	\$42.44	\$30.17	\$2.51	28.9%	\$5.39	\$3.50	35%	1.394	CYDAIGSNHBJ
218145-1	8-15099-02047-7	SALSA,OG2,MEDIUM	12/15.5 OZ	F	\$42.44	\$30.17	\$2.51	28.9%	\$5.39	\$3.50	35%	1.394	CYDAIGSNHBJ
218144-4	8-15099-02046-0	SALSA,OG2,MILD	12/15.5 OZ	U	\$42.44	\$30.17	\$2.51	28.9%	\$5.39	\$3.50	35%	1.394	CYDAIGSNHB
280520-8	8-15099-02166-5	TORT CHIP,OG2,BLUE,SSALT	9/10.1 OZ	U	\$28.52	\$19.45	\$2.16	31.8%	\$4.75	\$3.00	37%	1.389	CYDAIGSNHB
280518-2	8-15099-02165-8	TORT CHIP,OG2,CHIA QUINOA	9/10.1 OZ	U	\$28.52	\$19.45	\$2.16	31.8%	\$4.75	\$3.00	37%	1.389	CYDAIGSNHB
280521-6	8-15099-02167-2	TORT CHIP,OG2,JALAP LIME	9/10.1 OZ	U	\$28.52	\$19.45	\$2.16	31.8%	\$4.75	\$3.00	37%	1.389	CYDAIGSNHB
280519-0	8-15099-02164-1	TORT CHIP,OG2,SSALT,LIME	9/10.1 OZ	U	\$28.52	\$19.45	\$2.16	31.8%	\$4.75	\$3.00	37%	1.389	CYDAIGSNHBJU
280517-4	8-15099-02163-4	TORT CHIPS,OG2,SEA SALT	9/10.1 OZ	F	\$28.52	\$19.45	\$2.16	31.8%	\$4.75	\$3.00	37%	1.389	CYDAIGSNHBJU

### LILYS

UNFI #	UPC #	DESCRIPTION	PK/SIZE	REG CASE	FLYER CASE	FLYER UNIT	% OFF WHLS	REG SRP	FLYER SRP	% OFF RETAIL	RETAIL MARK UP	DC AVAILABILITY	
251087-3	8-10003-46067-7	CARAMELS,DARK CHOC,STEVIA	12/3.5 OZ	U	\$60.75	\$47.43	\$3.95	21.9%	\$7.59	\$5.49	28%	1.390	CYDAIGSNHBJU
251088-1	8-10003-46056-1	CRMLS,MLK CHC STLE,STEVIA	12/3.5 OZ	U	\$60.75	\$47.43	\$3.95	21.9%	\$7.59	\$5.49	28%	1.390	CYDAIGSNHBU
238465-9	8-10003-46032-5	CVRD ALMD,DRK CHOC,STEVIA	12/3.5 OZ	F	\$60.75	\$47.43	\$3.95	21.9%	\$7.59	\$5.49	28%	1.390	CYDAIGSNHBJU
238466-7	8-10003-46031-8	CVRD ALMD,MLK CHOC,STEVIA	12/3.5 OZ	U	\$60.75	\$47.43	\$3.95	21.9%	\$7.59	\$5.49	28%	1.390	CYDAIGSNHBJU
238493-1	8-10003-46033-2	CVRD PNUT,MLK CHOC,STEVIA	12/3.5 OZ	U	\$60.75	\$47.43	\$3.95	21.9%	\$7.59	\$5.49	28%	1.390	CYDAIGSNH
251085-7	8-10003-46068-4	PCORN,DK CHOC CRML,STEVIA	12/3.5 OZ	U	\$60.75	\$47.43	\$3.95	21.9%	\$7.59	\$5.49	28%	1.390	CYDAIGSNHBU
251086-5	8-10003-46055-4	PCORN,MLK CHC CRML,STEVIA	12/3.5 OZ	U	\$60.75	\$47.43	\$3.95	21.9%	\$7.59	\$5.49	28%	1.390	CYDAIGSNHBU

### MADE GOOD

275136-0	6-87456-28404-0	COOKIES,OG2,CHOCO CHIP	6/5 OZ	U	\$23.12	\$16.38	\$2.73	29.2%	\$5.79	\$3.79	35%	1.388	CYDAIGSNHB
275138-6	6-87456-28406-4	COOKIES,OG2,DBL CHOCOLATE	6/5 OZ	U	\$23.12	\$16.38	\$2.73	29.2%	\$5.79	\$3.79	35%	1.388	CYAGSNB
275139-4	6-87456-28407-1	COOKIES,OG2,SNICKERDOODLE	6/5 OZ	U	\$23.12	\$16.38	\$2.73	29.2%	\$5.79	\$3.79	35%	1.388	CYDAIGSNHB
275137-8	6-87456-28405-7	COOKIES,OG2,VANILLA	6/5 OZ	U	\$23.12	\$16.38	\$2.73	29.2%	\$5.79	\$3.79	35%	1.388	CYAGSNB
208442-4	6-87456-21329-3	CRISPY SQRS,OG2,CHOC CHIP	6/4.68 OZ	U	\$21.02	\$15.05	\$2.50	28.4%	\$5.29	\$3.49	34%	1.396	CYDIGSNHBJ
239002-9	6-87456-21340-8	CRISPY SQRS,OG2,STRAW	6/4.68 OZ	U	\$21.03	\$15.05	\$2.50	28.4%	\$5.29	\$3.49	34%	1.396	CYDAIGSNHB
208441-6	6-87456-21328-6	CRISPY SQRS,OG2,VANILLA	6/4.68 OZ	U	\$21.02	\$15.05	\$2.50	28.4%	\$5.29	\$3.49	34%	1.396	CYDAIGSNHBJ
268368-8	6-87456-21417-7	GRAN BAR,OG2,DRZ,CKIE CR	6/5/85 OZ	U	\$23.93	\$16.61	\$2.76	30.6%	\$5.99	\$3.79	37%	1.373	YDISB
268369-6	6-87456-21415-3	GRAN BAR,OG2,DRZ,VANILLA	6/5/85 OZ	U	\$21.16	\$15.08	\$2.51	28.7%	\$5.29	\$3.49	34%	1.390	YDISB
276417-3	6-87456-21416-0	GRANBAR,OG2,DRZ CKY,BDYCK	6/5/85 OZ	U	\$23.48	\$16.37	\$2.72	30.3%	\$5.89	\$3.79	36%	1.393	YDISB
182028-1	6-87456-21308-8	GRANOLA BAR,OG2,CHOC BANA	6/6/85OZ	U	\$23.44	\$16.37	\$2.72	30.2%	\$5.89	\$3.79	36%	1.393	CYDAIGSNHBJ
182025-7	6-87456-21305-7	GRANOLA BAR,OG2,CHOC CHIP	6/6/85OZ	F	\$23.44	\$16.37	\$2.72	30.2%	\$5.89	\$3.79	36%	1.393	CYDAIGSNHBJ
253762-9	6-87456-21374-3	GRANOLA BAR,OG2,CKIES&CRM	6/6/85 OZ	U	\$23.45	\$16.37	\$2.72	30.2%	\$5.89	\$3.79	36%	1.393	CYDAIGSNH
182029-9	6-87456-21306-4	GRANOLA BAR,OG2,MIX BERRY	6/6/85OZ	U	\$23.44	\$16.37	\$2.72	30.2%	\$5.89	\$3.79	36%	1.393	CYDAIGSNHBJ
214529-0	6-87456-22410-7	GRANOLA MINI,OG2,CHOC BAN	6/3.5 OZ	U	\$18.60	\$12.92	\$2.15	30.5%	\$4.69	\$2.99	36%	1.391	DS
214530-8	6-87456-22417-6	GRANOLA MINI,OG2,CHOC CHP	6/3.5 OZ	U	\$18.60	\$12.92	\$2.15	30.5%	\$4.69	\$2.99	36%	1.391	YD
226725-0	6-87456-28320-3	GRANOLA,OG2,CRISPY COCOA	8/10.0 OZ	U	\$44.00	\$31.62	\$3.95	28.1%	\$8.29	\$5.49	34%	1.390	YDNHJ
226721-9	6-87456-28319-7	GRANOLA,OG2,CRSPY STRWBRY	8/10.0 OZ	U	\$44.00	\$31.62	\$3.95	28.1%	\$8.29	\$5.49	34%	1.390	YDHJ
217260-9	6-87456-22418-3	GRANOLA,OG2,MIN MIXD BRRY	6/3.5 OZ	U	\$15.92	\$12.06	\$2.01	24.2%	\$3.99	\$2.79	30%	1.388	YD

### MCVITIES

039720-8	0-59290-31141-9	BISCT,DIGESTIVE	12/14.1 OZ	F	\$47.12	\$32.69	\$2.72	30.6%	\$5.89	\$3.79	36%	1.393	YDGSJHU
039739-8	0-59290-31143-3	HOBNOB'S,MILK CHOCOLATE	12/10.5 OZ	U	\$47.12	\$32.69	\$2.72	30.6%	\$5.89	\$3.79	36%	1.393	YDBJU

### MILTONS

161317-3	6-06541-80303-4	CRACKER,CHEDDAR,GF	12/4.5 OZ	U	\$38.02	\$30.25	\$2.52	20.4%	\$4.79	\$3.50	27%	1.389	CYDIGSHBJU
161315-7	6-06541-80301-0	CRACKER,EVERYTHING,GF	12/4.5 OZ	U	\$38.02	\$30.25	\$2.52	20.4%	\$4.79	\$3.50	27%	1.389	CYDAIGSNHBJU
161314-0	6-06541-80300-3	CRACKER,MULTI GRAIN,GF	12/4.5 OZ	U	\$38.02	\$30.25	\$2.52	20.4%	\$4.79	\$3.50	27%	1.389	CYDAIGSHBJU
239017-7	6-06541-80305-8	CRACKER,OLIVE OIL,GF	12/4.5 OZ	U	\$38.02	\$30.25	\$2.52	20.4%	\$4.79	\$3.50	27%	1.389	CYDAIGSNHJU
239018-5	6-06541-80309-6	CRACKER,VEG,FIRE RSTD,GF	12/4.5 OZ	U	\$38.02	\$30.25	\$2.52	20.4%	\$4.79	\$3.50	27%	1.389	CYDAIGSNHU
161316-5	6-06541-80302-7	CRACKERS,SEA SALT,GF	12/4.5 OZ	F	\$38.02	\$30.25	\$2.52	20.4%	\$4.79	\$3.50	27%	1.389	CYDAIGSNHBJU

### MUIR GLEN

036882-9	7-25342-28301-9	PIZZA SAUCE,OG2	12/15 FZ	U	\$26.50	\$17.27	\$1.43	34.8%	\$3.39	\$2.00	41%	1.399	CYDAIGSNHBJ
032858-3	7-25342-28103-9	TOMATO PUREE,OG2	12/28 OZ	U	\$38.00	\$21.58	\$1.79	43.2%	\$4.79	\$2.50	48%	1.397	CYDAIGSNHBJ
010128-7	7-25342-28193-0	TOMATO SAUCE,OG2,CHUNKY	12/28 OZ	U	\$38.00	\$21.58	\$1.79	43.2%	\$4.79	\$2.50	48%	1.397	CYDAIGSNHBJU
040436-8	7-25342-28571-6	TOMATO SAUCE,OG2,NS	12/15 FZ	U	\$24.00	\$17.26	\$1.43	28.1%	\$3.09	\$2.00	35%	1.399	CYDAIGSNHBJ
036818-3	7-25342-28071-1	TOMATO SAUCE,OG2,REGULAR	12/15 OZ	U	\$24.00	\$17.26	\$1.43	28.1%	\$3.09	\$2.00	35%	1.399	CYDAIGSNHBJ
032862-5	7-25342-28393-4	TOMATO,OG2,CRSHD W-BASIL	12/28 OZ	U	\$38.00	\$21.58	\$1.79	43.2%	\$4.79	\$2.50	48%	1.397	CYDAIGSNHBJ
010631-0	7-25342-29111-3	TOMATO,OG2,CRSHD,FIRE RS	12/14.5 OZ	U	\$26.50	\$17.27	\$1.43	34.8%	\$3.39	\$2.00	41%	1.399	CYDAIGSNHB
010633-6	7-25342-29043-7	TOMATO,OG2,CRSHD,FIRE RS	12/28 OZ	F	\$41.00	\$21.57	\$1.79	47.4%	\$5.19	\$2.50	52%	1.397	CYDAIGSNHBJ
214620-7	7-25342-49738-6	TOMATO,OG2,DICD,FR RST,NS	12/28 OZ	U	\$41.00	\$21.57	\$1.79	47.4%	\$5.19	\$2.50	52%	1.397	CYDIGSNHB
059560-3	7-25342-26927-3	TOMATO,OG2,DICE,ADOB,F RS	12/14.5 OZ	U	\$26.50	\$17.27	\$1.43	34.8%	\$3.39	\$2.00	41%	1.399	CYDAIGSNHB
050408-4	7-25342-28741-3	TOMATO,OG2,DICE,BSL&GARLC	12/14.5 OZ	U	\$24.00	\$17.26	\$1.43	28.1%	\$3.09	\$2.00	35%	1.399	CYDAIGSNHB
059574-4	7-25342-26928-0	TOMATO,OG2,DICE,CHIPOTLE	12/14.5 OZ	U	\$26.50	\$17.27	\$1.43	34.8%	\$3.39	\$2.00	41%	1.399	CYDAIGSNHB
059556-1	7-25342-26926-6	TOMATO,OG2,DICE,NS,FR RST	12/14.5 OZ	U	\$26.50	\$17.27	\$1.43	34.8%	\$3.39	\$2.00	41%	1.399	CYDAIGSNHBJU



UNFI #	UPC #	DESCRIPTION	PK/SIZE	REG CASE	FLYER CASE	FLYER UNIT	% OFF WHLS	REG SRP	FLYER SRP	% OFF RETAIL	RETAIL MARK UP	DC AVAILABILITY	
032872-4	7-25342-26071-3	TOMATO,OG2,DICED	12/14.5 OZ	F	\$24.00	\$17.26	\$1.43	28.1%	\$3.09	\$2.00	35%	1.399	CYDAIGSNHBJU
050414-2	7-25342-26073-7	TOMATO,OG2,DICED	12/28 OZ	F	\$38.00	\$21.58	\$1.79	43.2%	\$4.79	\$2.50	48%	1.397	CYDAIGSNHBJU
010635-1	7-25342-29121-2	TOMATO,OG2,DICED,FIRE RST	12/14.5 OZ	F	\$26.50	\$17.27	\$1.43	34.8%	\$3.39	\$2.00	41%	1.399	CYDAIGSNHBJU
010629-4	7-25342-29053-6	TOMATO,OG2,DICED,FIRE RST	12/28 OZ	U	\$41.00	\$21.57	\$1.79	47.4%	\$5.19	\$2.50	52%	1.397	CYDAIGSNHBJU
017433-4	7-25342-29211-0	TOMATO,OG2,DICED,FR W-CH	12/14.5 OZ	U	\$26.50	\$17.27	\$1.43	34.8%	\$3.39	\$2.00	41%	1.399	CYDAIGSNHBJ
050418-3	7-25342-28731-4	TOMATO,OG2,DICED,GRLC&ON	12/14.5 OZ	U	\$24.00	\$17.26	\$1.43	28.1%	\$3.09	\$2.00	35%	1.399	YIGB
032924-3	7-25342-28381-1	TOMATO,OG2,DICED,ITALIAN	12/14.5 OZ	U	\$24.00	\$17.26	\$1.43	28.1%	\$3.09	\$2.00	35%	1.399	CYAGSNB
214618-1	7-25342-49741-6	TOMATO,OG2,DICED,NO SALT	12/28 OZ	U	\$38.00	\$21.58	\$1.79	43.2%	\$4.79	\$2.50	48%	1.397	CYDAIGSNHB
040434-3	7-25342-28561-7	TOMATO,OG2,DICED,NS	12/14.5 OZ	U	\$24.00	\$17.26	\$1.43	28.1%	\$3.09	\$2.00	35%	1.399	CYDAIGSNHBJ
109253-5	7-25342-42944-8	TOMATO,OG2,FR,PETITE,DICD	12/14.5 OZ	U	\$26.50	\$17.27	\$1.43	34.8%	\$3.39	\$2.00	41%	1.399	CYDAIGSNHBJU
111332-3	7-25342-42943-1	TOMATO,OG2,PETITE,DICED	12/14.5 OZ	U	\$24.00	\$17.26	\$1.43	28.1%	\$3.09	\$2.00	35%	1.399	CYDAIGSNHB
034928-2	7-25342-29373-5	TOMATO,OG2,PLUM,WHL PEEL	12/28 OZ	U	\$41.00	\$21.57	\$1.79	47.4%	\$5.19	\$2.50	52%	1.397	CYGSBJ
032868-2	7-25342-28371-2	TOMATO,OG2,STEWED	12/14.5 OZ	U	\$24.00	\$17.26	\$1.43	28.1%	\$3.09	\$2.00	35%	1.399	CYDAIGSHBJ
032866-6	7-25342-26011-9	TOMATO,OG2,WHOLE PEELED	12/14.5 OZ	U	\$24.00	\$17.26	\$1.43	28.1%	\$3.09	\$2.00	35%	1.399	CYDAIGSNHBJ
014344-6	7-25342-26013-3	TOMATO,OG2,WHOLE PEELED	12/28 OZ	U	\$38.00	\$21.58	\$1.79	43.2%	\$4.79	\$2.50	48%	1.397	CYDAIGSNHBJU
017437-5	7-25342-29033-8	TOMATO,OG2,WHOLE,FR ROAST	12/28 OZ	U	\$41.00	\$21.57	\$1.79	47.4%	\$5.19	\$2.50	52%	1.397	CYDAIGSNH
246394-1	7-25342-11465-8	PASTA SCE,OG2,ARRABIATA	12/25.5 OZ	U	\$42.59	\$26.06	\$2.17	38.8%	\$5.39	\$3.00	44%	1.382	CYDAIGSNHB
022424-6	7-25342-28246-3	PASTA SCE,OG2,CHNKY STYLE	12/25.5 FZ	U	\$42.59	\$26.06	\$2.17	38.8%	\$5.39	\$3.00	44%	1.382	CYDAIGSNHB
114394-0	7-25342-44192-1	PASTA SCE,OG2,CLSC MARNRA	12/25.5 FZ	U	\$42.59	\$26.06	\$2.17	38.8%	\$5.39	\$3.00	44%	1.382	CYDAIGSNHB
043158-5	7-25342-28676-8	PASTA SCE,OG2,FF,RST GRLC	12/25.5 FZ	U	\$42.59	\$26.06	\$2.17	38.8%	\$5.39	\$3.00	44%	1.382	CYDAIGSNHB
026313-7	7-25342-29346-9	PASTA SCE,OG2,FIRE RST TM	12/25.5 FZ	U	\$42.59	\$26.06	\$2.17	38.8%	\$5.39	\$3.00	44%	1.382	CYDAISHB
060142-7	7-25342-28986-8	PASTA SCE,OG2,GARDEN VEG	12/25.5 FZ	U	\$42.59	\$26.06	\$2.17	38.8%	\$5.39	\$3.00	44%	1.382	CYDAIGSNHB
026886-2	7-25342-28266-1	PASTA SCE,OG2,ITALIAN HRB	12/25.5 FZ	F	\$42.59	\$26.06	\$2.17	38.8%	\$5.39	\$3.00	44%	1.382	CYDAIGSNHBJ
060144-3	7-25342-28976-9	PASTA SCE,OG2,PRTBELL MSH	12/25.5 FZ	U	\$42.59	\$26.06	\$2.17	38.8%	\$5.39	\$3.00	44%	1.382	CYIGB
032122-4	7-25342-28356-9	PASTA SCE,OG2,TOMATO BASL	12/25.5 FZ	U	\$42.59	\$26.06	\$2.17	38.8%	\$5.39	\$3.00	44%	1.382	CYDAIGSNHBJ
<b>NAIRN'S</b>													
278749-7	6-12322-00145-2	BISCUITS,APPLE & CINNAMON	6/5.64 OZ	F	\$23.37	\$16.36	\$2.72	30.0%	\$5.85	\$3.79	35%	1.393	CYAIGBJU
278750-5	6-12322-00090-5	BISCUITS,BLUBERRY & RASP	6/5.64 OZ	U	\$23.37	\$16.36	\$2.72	30.0%	\$5.85	\$3.79	35%	1.393	CYAIGBJU
278751-3	6-12322-00091-2	BISCUITS,CHOC & COCONUT	6/5.64 OZ	U	\$23.37	\$16.36	\$2.72	30.0%	\$5.85	\$3.79	35%	1.393	CYAIGBJU
280105-8	6-12322-03011-7	CK,GF,CH-CP,OAT,S280105-8	6/5.64 OZ	U	\$22.81	\$16.37	\$2.72	28.2%	\$5.69	\$3.79	33%	1.393	CYDAIGHJU
280107-4	6-12322-00005-9	CK,GF,GNGR,OAT,S280107-4	6/5.64 OZ	U	\$22.81	\$16.34	\$2.72	28.4%	\$5.69	\$3.79	33%	1.393	CYDGHJU
280101-7	6-12322-03003-2	CKE,GF,OAT GRAHAMSS2801017	6/5.64 OZ	U	\$22.81	\$16.37	\$2.72	28.2%	\$5.69	\$3.79	33%	1.393	CYDAIGHJU
084134-6	0-61232-20107-8	OAT CRACKER,OG2	12/8.8 OZ	U	\$40.65	\$27.55	\$2.29	32.2%	\$5.09	\$3.19	37%	1.393	CYDAGH
<b>NATURE'S PATH</b>													
047106-0	0-58449-60056-5	CEREAL,OG2,CRN FLK,FJS,BG	6/26.4 OZ	U	\$47.75	\$33.61	\$5.60	29.6%	\$11.99	\$7.79	35%	1.391	CYDAIGSNHBJ
090128-0	0-58449-77094-7	CEREAL,OG2,HNY'D CORN FLK	6/26.4 OZ	U	\$47.75	\$33.61	\$5.60	29.6%	\$11.99	\$7.79	35%	1.391	CYDAIGSNHBJ
070111-0	0-58449-77162-3	CEREAL,OG2,MESA SUN W-RSN	6/29.1 OZ	U	\$55.17	\$38.82	\$6.47	29.6%	\$13.79	\$8.99	35%	1.389	CYDAIGSNHBJ
090127-2	0-58449-77901-8	CEREAL,OG2,MESA SUNRIS FL	6/26.4 OZ	U	\$47.75	\$33.61	\$5.60	29.6%	\$11.99	\$7.79	35%	1.391	CYDAIGSNHBJ
218262-4	0-58449-18111-8	CEREAL,OG2,SNRS,CRNCH MPL	6/23.8 OZ	U	\$53.80	\$38.80	\$6.46	27.9%	\$13.49	\$8.99	33%	1.392	C
218263-2	0-58449-18109-5	CEREAL,OG2,SNRS,CRNCH VAN	6/23.8 OZ	F	\$53.80	\$38.80	\$6.46	27.9%	\$13.49	\$8.99	33%	1.392	CB
126816-8	0-58449-77911-7	CEREAL,OG2,WHOLE O'S,GF	6/26.4 OZ	U	\$55.17	\$38.82	\$6.47	29.6%	\$13.79	\$8.99	35%	1.389	CYDIGNHNB
274672-5	0-58449-20310-0	GRANOLA,OG2,DARK CHOC PB	6/26.4 OZ	U	\$56.00	\$40.09	\$6.68	28.4%	\$14.09	\$9.29	34%	1.391	CYDAIGSNHBJU
048782-7	0-58449-89018-8	GRANOLA,OG2,HEMP+ ECO PAK	6/26.4 OZ	U	\$47.75	\$33.61	\$5.60	29.6%	\$11.99	\$7.79	35%	1.391	DH
048778-5	0-58449-89020-1	GRANOLA,OG2,PUMKN FLX+ EC	6/26.4 OZ	U	\$47.75	\$33.61	\$5.60	29.6%	\$11.99	\$7.79	35%	1.391	CDASNHB
274730-1	0-58449-77185-2	LVCRNCH,OG2,GRN,DCHC RDBR	6/26.4 OZ	U	\$55.99	\$40.09	\$6.68	28.4%	\$14.09	\$9.29	34%	1.391	CYDAIGSNHB
<b>NATURE'S PATH-ENVIROKIDZ</b>													
026813-6	0-58449-87011-1	GORILLA MUNCH,OG2,ECO PAC	6/23 OZ	U	\$47.75	\$33.61	\$5.60	29.6%	\$11.99	\$7.79	35%	1.391	CYDIGNHBJ
026782-3	0-58449-87013-5	KOALA CRISP,OG2,ECO PAC	6/25.6 OZ	U	\$47.75	\$33.61	\$5.60	29.6%	\$11.99	\$7.79	35%	1.391	CYDAIGSNHBJ
<b>NATURE'S WAY</b>													
179669-7	0-33674-15858-6	COCONUT,PREMIUM,LIQ,OIL	1/20 FZ	U	\$21.06	\$15.31	\$15.31	27.3%	\$35.19	\$21.29	39%	1.391	CYDAISNH
<b>NAVITAS ORGANICS</b>													

UNFI #	UPC #	DESCRIPTION	PK/SIZE	REG CASE	FLYER CASE	FLYER UNIT	% OFF WHLS	REG SRP	FLYER SRP	% OFF RETAIL	RETAIL MARK UP	DC AVAILABILITY	
127148-5	8-58847-00029-1	ACAI POWDER,OG2,FRZ DRIED	12/4 OZ	U	\$175.23	\$140.63	\$11.71	19.7%	\$21.89	\$16.29	26%	1.391	CYDAIGSNHJ
127029-7	8-58847-00068-0	CACAO NIBS,OG1	12/8 OZ	U	\$93.56	\$75.89	\$6.32	18.9%	\$11.69	\$8.79	25%	1.391	CYDAIGSNHBJU
126880-4	8-58847-00087-1	CACAO POWDER,OG1	12/8 OZ	U	\$93.56	\$75.89	\$6.32	18.9%	\$11.69	\$8.79	25%	1.391	CYDAIGSNHBJ
272871-5	8-11961-02282-2	FLOUR,OG1,CAULIFOLWER	6/7 OZ	U	\$50.17	\$39.66	\$6.61	20.9%	\$12.55	\$9.19	27%	1.390	CDASH
272872-3	8-11961-02283-9	FLOUR,OG1,CHICKPEA	6/10 OZ	U	\$26.95	\$21.71	\$3.61	19.4%	\$6.75	\$4.99	26%	1.382	CDASH
272873-1	8-11961-02284-6	FLOUR,OG1,GRAIN FREE	6/8 OZ	U	\$42.65	\$34.51	\$5.75	19.1%	\$10.65	\$7.99	25%	1.390	CDASH
127069-3	8-58847-00070-3	GOJI BERRIES,OG2,SUN-DRD	12/8 OZ	U	\$132.75	\$106.08	\$8.84	20.1%	\$16.59	\$12.29	26%	1.390	CYDAIGSNHBJU

### NEAR EAST

023802-2	0-72251-00050-4	COUSCOUS	12/10 OZ	U	\$24.72	\$17.26	\$1.43	30.2%	\$3.09	\$2.00	35%	1.399	CYAGSNHBJU
037296-1	0-72251-00153-2	COUSCOUS,HERB CHICKEN	12/5.7 OZ	U	\$24.72	\$17.26	\$1.43	30.2%	\$3.09	\$2.00	35%	1.399	CYAGSNHBJU
053848-8	0-72251-00154-9	COUSCOUS,MEDITRN CURRY	12/5.7 OZ	U	\$24.72	\$17.26	\$1.43	30.2%	\$3.09	\$2.00	35%	1.399	YGNHBJU
037304-3	0-72251-00156-3	COUSCOUS,PARMESAN	12/5.9 OZ	U	\$24.72	\$17.26	\$1.43	30.2%	\$3.09	\$2.00	35%	1.399	CYDAIGSNHBJU
053030-3	0-72251-00353-6	COUSCOUS,PRLD,BASIL&HERB	12/5 OZ	U	\$30.00	\$21.53	\$1.79	28.2%	\$3.79	\$2.49	34%	1.391	CYDAIGSNHBJU
053028-7	0-72251-00347-5	COUSCOUS,PRLD,GRLO-OIL	12/4.7 OZ	U	\$30.00	\$21.53	\$1.79	28.2%	\$3.79	\$2.49	34%	1.391	CYDAIGSNHBJU
037298-7	0-72251-00155-6	COUSCOUS,RST GAR&OLIV OIL	12/5.8 OZ	U	\$24.72	\$17.26	\$1.43	30.2%	\$3.09	\$2.00	35%	1.399	CYDAIGSNHBJU
053714-2	0-72251-00177-8	COUSCOUS,TOASTED PINE NUT	12/5.6 OZ	U	\$24.72	\$17.26	\$1.43	30.2%	\$3.09	\$2.00	35%	1.399	CYDAIGSNHBJU
095615-1	0-72251-00139-6	COUSCOUS,WLD MUSHRM&HERB	12/5.4 OZ	U	\$24.72	\$17.26	\$1.43	30.2%	\$3.09	\$2.00	35%	1.399	CYAGNHBJ
034034-9	0-72251-05092-9	PILAF,BROWN RICE,WHL GRNS	12/6.17 OZ	U	\$24.72	\$17.26	\$1.43	30.2%	\$3.09	\$2.00	35%	1.399	YHJU
095327-3	0-72251-00125-9	PILAF,CHKN FLVRD RICE	12/6.25 OZ	U	\$24.72	\$17.26	\$1.43	30.2%	\$3.09	\$2.00	35%	1.399	YAGNHBJ
090113-2	0-72251-00211-9	PILAF,GARLIC-HERB	12/6.3 OZ	U	\$24.72	\$17.26	\$1.43	30.2%	\$3.09	\$2.00	35%	1.399	CYDAIGSNHBJ
011486-8	0-72251-00212-6	PILAF,RSTD CHICKEN&GARLIC	12/6.3 OZ	U	\$24.72	\$17.26	\$1.43	30.2%	\$3.09	\$2.00	35%	1.399	YGNHJ
095614-4	0-72251-00216-4	PILAF,WLD MUSHROOM & HERB	12/6.3 OZ	U	\$24.72	\$17.26	\$1.43	30.2%	\$3.09	\$2.00	35%	1.399	CYGNHBJU
276424-9	0-72251-02007-6	QUINOA,ROSEMARY-OLIVE OIL	12/4.9 OZ	U	\$30.00	\$21.53	\$1.79	28.2%	\$3.79	\$2.49	34%	1.391	CYDAIGSNHBU
091756-7	0-72251-02006-9	QUINOA,RSTD RED PEP&BSL	12/4.9 OZ	U	\$30.00	\$21.53	\$1.79	28.2%	\$3.79	\$2.49	34%	1.391	YGHBJU
093964-5	0-72251-00030-6	RICE MIX,SPANISH	12/6.75 OZ	U	\$24.72	\$17.26	\$1.43	30.2%	\$3.09	\$2.00	35%	1.399	CYDAIGSNHBJU
276423-1	0-72251-00105-1	RICE PILAF,MIX,ORIGINAL	12/6.09 OZ	F	\$24.72	\$17.26	\$1.43	30.2%	\$3.09	\$2.00	35%	1.399	CYDAIGSNHBJU
093966-0	0-72251-00145-7	RICE, LONG GRAIN & WILD	12/6 OZ	U	\$30.00	\$21.53	\$1.79	28.2%	\$3.79	\$2.49	34%	1.391	CYDAIGSNHBJU
017373-2	0-72251-00715-2	RICE, LONG GRAIN&WILD,GRLC	12/5.9 OZ	U	\$30.00	\$21.53	\$1.79	28.2%	\$3.79	\$2.49	34%	1.391	YANHJ
031202-5	0-72251-00060-3	SALAD MIX,TABOULE	12/5.25 OZ	U	\$24.72	\$17.26	\$1.43	30.2%	\$3.09	\$2.00	35%	1.399	CYDAGSNHBJU

### NEWMAN'S OWN

054074-0	0-20662-00006-4	DRESSING,BALSAMIC VINGRET	6/16 FZ	U	\$26.32	\$20.66	\$3.44	21.5%	\$6.59	\$4.79	27%	1.392	CYDAIGSNH
082618-0	0-20662-00037-8	DRESSING,CAESAR	6/16 FZ	U	\$26.32	\$20.66	\$3.44	21.5%	\$6.59	\$4.79	27%	1.392	G
049653-9	0-20662-00199-3	DRESSING,CAESAR,CREAMY	6/16 FZ	U	\$26.32	\$20.66	\$3.44	21.5%	\$6.59	\$4.79	27%	1.392	IGN
036653-4	0-20662-00193-1	DRESSING,FAMILY ITALIAN	6/16 FZ	U	\$26.32	\$20.66	\$3.44	21.5%	\$6.59	\$4.79	27%	1.392	CDAIGSNH
272243-7	0-20662-00038-5	DRESSING,LEM BASIL VING	6/16 FZ	U	\$26.32	\$20.66	\$3.44	21.5%	\$6.59	\$4.79	27%	1.392	YH
026509-0	0-20662-00284-6	DRESSING,LIGHT,BALSAMIC	6/16 FZ	U	\$26.32	\$20.66	\$3.44	21.5%	\$6.59	\$4.79	27%	1.392	H
026666-8	0-20662-00002-6	DRESSING,OIL & VINEGAR	6/16 FZ	F	\$26.32	\$20.66	\$3.44	21.5%	\$6.59	\$4.79	27%	1.392	CYDAIGSNHB
082622-2	0-20662-00033-0	DRESSING,RANCH	6/16 FZ	U	\$26.32	\$20.66	\$3.44	21.5%	\$6.59	\$4.79	27%	1.392	CYAINHNB

### NEWMAN'S OWN ORGANICS

041954-9	7-57645-02100-5	FIG NEWMANS,OG3,FAT FREE	6/10 OZ	U	\$24.68	\$19.44	\$3.24	21.2%	\$6.15	\$4.50	27%	1.389	CYDAIGSNHBJU
042004-2	7-57645-02102-9	FIG NEWMANS,OG3,LOW FAT	6/10 OZ	F	\$24.68	\$19.44	\$3.24	21.2%	\$6.15	\$4.50	27%	1.389	CYDAIGSNHBJU
042143-8	7-57645-02104-3	FIG NEWMANS,OG3,W-F,D-F	6/10 OZ	U	\$24.68	\$19.44	\$3.24	21.2%	\$6.15	\$4.50	27%	1.389	CYDAIGSNHBU

### OZERY'S BAKERY

267289-7	6-64164-13013-5	SPR SEED CRNCH,MIX BERRY	6/5.3 OZ	U	\$26.36	\$19.38	\$3.23	26.5%	\$6.59	\$4.49	32%	1.390	YDGJ
267288-9	6-64164-13011-1	SPR SEED CRNCH,SWT,SALTY	6/5.3 OZ	U	\$26.36	\$19.38	\$3.23	26.5%	\$6.59	\$4.49	32%	1.390	YDGJ

### PACIFIC FOODS

090266-8	0-52603-04120-1	SOUP,OG2,CREAMY TOMATO	12/32 FZ	U	\$54.15	\$34.53	\$2.87	36.2%	\$6.79	\$4.00	41%	1.394	CYDAIGSNHBJU
022961-7	0-52603-04180-5	SOUP,OG2,CRMY BTRNUT SQSH	12/32 FZ	U	\$54.15	\$34.53	\$2.87	36.2%	\$6.79	\$4.00	41%	1.394	CYDAIGSNHBJU
022963-3	0-52603-04184-3	SOUP,OG2,CRMY RSTD PEP&TO	12/32 FZ	U	\$54.15	\$34.53	\$2.87	36.2%	\$6.79	\$4.00	41%	1.394	CYDAIGSNHBJU
183140-3	0-52603-04094-5	SOUP,OG2,CRMY TOMATO BASL	12/32 FZ	U	\$54.15	\$34.54	\$2.87	36.2%	\$6.79	\$4.00	41%	1.394	CYDAIGSNHBJU
110850-5	0-52603-04255-0	SOUP,OG2,CSHW,CARRT,GINGR	12/32 FZ	U	\$54.15	\$34.53	\$2.87	36.2%	\$6.79	\$4.00	41%	1.394	G

UNFI #	UPC #	DESCRIPTION	PK/SIZE	REG CASE	FLYER CASE	FLYER UNIT	% OFF WHLS	REG SRP	FLYER SRP	% OFF RETAIL	RETAIL MARK UP	DC AVAILABILITY	
274061-1	0-52603-28074-7	SOUP,OG2,CUMN CRRT OAT ML	12/32 FZ	U	\$54.15	\$34.53	\$2.87	36.2%	\$6.79	\$4.00	41%	1.394	CYDAIGSNHBJ
274060-3	0-52603-28096-9	SOUP,OG2,GRDN TOM OAT MLK	12/32 FZ	U	\$54.15	\$34.53	\$2.87	36.2%	\$6.79	\$4.00	41%	1.394	CYDAIGSNHBJU
093889-4	0-52603-04282-6	SOUP,OG2,LS,CREAMY TOMATO	12/32 FZ	F	\$54.15	\$34.53	\$2.87	36.2%	\$6.79	\$4.00	41%	1.394	G
093871-2	0-52603-04283-3	SOUP,OG2,LS,CRMY RSTD PEP	12/32 FZ	U	\$54.15	\$34.53	\$2.87	36.2%	\$6.79	\$4.00	41%	1.394	CYDAIGSNHBJ
258938-0	0-52603-04088-4	SOUP,OG2,MRCCAN SWT POT	12/32 FZ	U	\$54.15	\$34.53	\$2.87	36.2%	\$6.79	\$4.00	41%	1.394	CYDAIGSNHBJU
PIRATE'S BOOTY													
010637-7	0-15665-22030-4	SMART PUFFS	12/4.5 OZ	F	\$31.11	\$24.04	\$2.00	22.7%	\$3.89	\$2.79	28%	1.395	J
PRANA ORGANICS													
269017-0	8-77693-00170-2	TRAIL MX,OG2,KILIMANJARO	6/8 OZ	F	\$38.60	\$23.69	\$3.94	38.6%	\$9.65	\$5.49	43%	1.393	CYDAIGSNHB
269012-1	8-77693-00171-9	TRAIL MX,OG2,MACHU PICHU	6/8 OZ	U	\$38.60	\$23.69	\$3.94	38.6%	\$9.65	\$5.49	43%	1.393	CYDH
PRETZEL CRISPS													
264256-9	0-49508-25166-8	PRETZEL CRISP,CHEDDAR CHS	12/7.2 OZ	F	\$34.45	\$24.25	\$2.02	29.6%	\$4.39	\$2.79	36%	1.381	CYDAIGSNHBJ
179991-5	0-49508-00620-6	PRETZEL CRISP,EVERYTHING	12/7.2 OZ	U	\$34.45	\$24.25	\$2.02	29.6%	\$4.39	\$2.79	36%	1.381	CYDAIGSNHBJU
183163-5	0-49508-00610-7	PRETZEL CRISP,GARLIC PARM	12/7.2 OZ	U	\$34.45	\$24.25	\$2.02	29.6%	\$4.39	\$2.79	36%	1.381	YGSBHU
179989-9	0-49508-00600-8	PRETZEL CRISP,ORIGINAL	12/7.2 OZ	U	\$34.45	\$24.25	\$2.02	29.6%	\$4.39	\$2.79	36%	1.381	CYDAIGSNHBJU
194494-1	0-49508-00612-1	PRETZL CRISP,BUF WING	12/7.2 OZ	U	\$34.45	\$24.25	\$2.02	29.6%	\$4.39	\$2.79	36%	1.381	YDGSU
248685-0	0-49508-25131-6	PRETZL CRISP,GF,EVRYTHING	12/5 OZ	U	\$33.90	\$24.24	\$2.02	28.5%	\$4.29	\$2.79	35%	1.381	G
248684-3	0-49508-25006-7	PRETZL CRISP,GF,ORIGINAL	12/5 OZ	F	\$33.90	\$24.24	\$2.02	28.5%	\$4.29	\$2.79	35%	1.381	CYDAIGSNHB
194492-5	0-49508-10001-0	PRETZL CRISP,HNY MUS&ON	12/7.2 OZ	U	\$34.45	\$24.25	\$2.02	29.6%	\$4.39	\$2.79	36%	1.381	YDGU
254668-7	0-49508-10003-4	PRETZL CRSP,SSALT & PPR	12/7.2 OZ	U	\$34.45	\$24.25	\$2.02	29.6%	\$4.39	\$2.79	36%	1.381	CYDISN
261187-9	0-49508-25119-4	PRTZEL CRSP,CINN SUGAR	12/7.2 OZ	U	\$34.12	\$24.06	\$2.00	29.5%	\$4.29	\$2.79	35%	1.395	
SAN-J													
090383-1	0-75810-18025-9	COOKING SAUCE,ORANGE	6/10 FZ	U	\$18.76	\$15.07	\$2.51	19.7%	\$4.69	\$3.49	26%	1.390	CYDAIGSNHBJU
018577-7	0-75810-16025-1	COOKING SAUCE,SWT & TANGY	6/10 FZ	U	\$18.76	\$15.07	\$2.51	19.7%	\$4.69	\$3.49	26%	1.390	CYDAIGHBJ
018575-1	0-75810-12025-5	COOKING SAUCE,SZECHUAN,GF	6/10 FZ	U	\$18.76	\$15.07	\$2.51	19.7%	\$4.69	\$3.49	26%	1.390	CYDAIGSNHBJU
018576-9	0-75810-11225-0	COOKING SAUCE,TERIYAKI,GF	6/10 FZ	U	\$18.76	\$15.07	\$2.51	19.7%	\$4.69	\$3.49	26%	1.390	CYDAIGSNHBJU
018573-6	0-75810-14025-3	COOKING SAUCE,THAI PNT,GF	6/10 FZ	U	\$18.76	\$15.07	\$2.51	19.7%	\$4.69	\$3.49	26%	1.390	CYDAIGSNHBJU
212078-0	0-75810-15025-2	SAUCE,HOISIN,GF	6/10 FZ	U	\$18.76	\$15.07	\$2.51	19.7%	\$4.69	\$3.49	26%	1.390	CYDAIGSNHBJU
245003-9	0-75810-13025-4	SAUCE,KOREAN BBQ MARINADE	6/10 FZ	U	\$18.76	\$15.07	\$2.51	19.7%	\$4.69	\$3.49	26%	1.390	CYDAIGSNHBJU
124353-4	0-75810-23025-1	SAUCE,MONGOLIAN BEEF,GF	6/10 FZ	U	\$18.76	\$15.07	\$2.51	19.7%	\$4.69	\$3.49	26%	1.390	YDAIGNHBJU
258322-7	0-75810-11325-7	TERIYAKI SAUCE,LITE	6/10 FZ	F	\$18.76	\$15.07	\$2.51	19.7%	\$4.69	\$3.49	26%	1.390	CYDAIGSNHBJ
SCHAR													
081140-6	8-10757-01009-8	BAR,CHOC HAZELNUT,GF	12/3.7 OZ	U	\$36.16	\$25.83	\$2.15	28.6%	\$4.52	\$2.99	34%	1.391	YHJU
243635-0	8-10757-01182-8	BARS,TWIN BARS,GF	14/2.3 OZ	U	\$40.97	\$30.09	\$2.14	26.6%	\$4.39	\$2.99	32%	1.397	YDJU
081134-9	8-10757-01017-3	BREAD CRUMBS,GF	12/8.8 OZ	U	\$37.92	\$28.43	\$2.36	25.0%	\$4.75	\$3.29	31%	1.394	YDIGNHBJU
081180-2	8-10757-01007-4	BREADSTICKS,ITALIAN,GF	10/5.3 OZ	U	\$42.00	\$30.14	\$3.01	28.2%	\$6.30	\$4.19	33%	1.392	YHBJ
243636-8	8-10757-01180-4	CHOCOLATE STIX,GF	6/5.3 OZ	U	\$18.32	\$12.90	\$2.15	29.6%	\$4.58	\$2.99	35%	1.391	DJU
081153-9	8-10757-01012-8	COOKIES,CHOC DIPPED,GF	12/5.3 OZ	U	\$43.12	\$30.11	\$2.50	30.2%	\$5.39	\$3.49	35%	1.396	YDHJU
249717-0	8-10757-01162-0	COOKIES,LADYFINGERS,GF	6/7.1 OZ	U	\$28.00	\$20.66	\$3.44	26.2%	\$7.00	\$4.79	32%	1.392	YDGSU
081194-3	8-10757-01013-5	COOKIES,SHORTBREAD,GF	12/7.1 OZ	U	\$42.88	\$30.13	\$2.51	29.7%	\$5.36	\$3.49	35%	1.390	CYDAGSNHJU
156453-3	8-10757-01090-6	CRACKERS,ENTERTAIN,WF,GF	6/6.2 OZ	U	\$18.36	\$12.93	\$2.15	29.6%	\$4.56	\$2.99	34%	1.391	CYDAGNHBJU
255661-1	8-10757-01046-3	CRACKERS,HONEYGRAMS,GF	6/5.6 OZ	F	\$18.28	\$12.92	\$2.15	29.3%	\$4.57	\$2.99	35%	1.391	CYDAIGSNHBJU
253886-6	8-10757-01204-7	CRACKERS,MULTIGRN,TABLE	5/7.4 OZ	U	\$19.99	\$14.34	\$2.86	28.3%	\$5.99	\$3.99	33%	1.395	CYDGSU
253887-4	8-10757-01203-0	CRACKERS,ROSEMARY,TABLE	5/7.4 OZ	U	\$19.99	\$14.34	\$2.86	28.3%	\$5.99	\$3.99	33%	1.395	CYDGSU
244598-9	8-10757-01006-7	CRACKERS,TABLE,GF	5/7.4 OZ	U	\$19.99	\$14.34	\$2.86	28.3%	\$5.99	\$3.99	33%	1.395	CYDAIGSNHBJU
260466-8	0-46296-22609-0	CRISPREAD,GF	6/5.3 OZ	U	\$18.40	\$12.92	\$2.15	29.8%	\$4.60	\$2.99	35%	1.391	YDAIGNHJU
259716-9	8-10757-01217-7	CRISPREAD,MULTIGRAIN	6/4.4 OZ	U	\$18.28	\$12.92	\$2.15	29.3%	\$4.57	\$2.99	35%	1.391	YHJU
213487-2	8-10757-01153-8	CROSTINI,ITALIAN	6/5.29 OZ	U	\$25.28	\$18.53	\$3.08	26.7%	\$6.32	\$4.29	32%	1.393	YJ
223322-9	8-10757-01158-3	HONEYGRAMS,CHOCOLATE,GF	6/6.7 OZ	U	\$18.36	\$12.92	\$2.15	29.6%	\$4.59	\$2.99	35%	1.391	CYDGJU
060268-0	8-10757-01005-0	PASTA,FUSILLI,GF	10/12 OZ	U	\$27.00	\$20.04	\$2.00	25.8%	\$4.05	\$2.79	31%	1.395	YDGNHJ
060272-2	8-10757-01004-3	PASTA,PENNE,GF	10/12 OZ	U	\$27.00	\$20.04	\$2.00	25.8%	\$4.05	\$2.79	31%	1.395	DAGNHBJU



UNFI #	UPC #	DESCRIPTION	PK/SIZE	REG CASE	FLYER CASE	FLYER UNIT	% OFF WHLS	REG SRP	FLYER SRP	% OFF RETAIL	RETAIL MARK UP	DC AVAILABILITY	
060274-8	8-10757-01003-6	PASTA,SPAGHETTI,GF	10/12 OZ	U	\$27.33	\$20.09	\$2.00	26.5%	\$4.10	\$2.79	32%	1.395	DAGNHJU
164036-6	8-10757-01092-0	SCHNACKS,SNK CKE,CHOC CVR	6/12.3 OZ	U	\$32.36	\$22.82	\$3.80	29.5%	\$8.09	\$5.29	35%	1.392	CYHJ
190815-1	8-10757-01133-0	THINS,CHOCOLATE,GF	12/7.1 OZ	U	\$43.12	\$30.10	\$2.50	30.2%	\$5.39	\$3.49	35%	1.396	YHJ
279967-4	8-10757-01249-8	TRUFFLES HAZELNUT	8/1.5 OZ	U	\$23.25	\$17.23	\$2.15	25.9%	\$4.39	\$2.99	32%	1.391	Y
081156-2	8-10757-01011-1	WAFERS,COCOA,GF	12/4.4 OZ	U	\$31.24	\$24.11	\$2.00	22.8%	\$3.88	\$2.79	28%	1.395	YDGHJU
119640-1	8-10757-01016-6	WAFERS,HAZELNUT,GF	20/1.8 OZ	U	\$26.80	\$18.61	\$0.93	30.6%	\$2.01	\$1.29	36%	1.387	YGJU
081124-0	8-10757-01010-4	WAFERS,VANILLA,GF	12/4.4 OZ	U	\$31.28	\$24.11	\$2.00	22.9%	\$3.91	\$2.79	29%	1.395	YDSHJU
<b>SCHARFFEN BERGER</b>													
029497-5	6-43392-50008-8	BAKING CHOC,BITTERSWEET	6/9.7 OZ	F	\$35.16	\$28.03	\$4.67	20.3%	\$8.79	\$6.49	26%	1.390	CGHBJ
063170-5	6-43392-50151-1	BAKING CHOC,BTRSWT,CHUNKS	10/6 OZ	U	\$37.97	\$30.15	\$3.01	20.6%	\$5.79	\$4.19	28%	1.392	CHBJ
029498-3	6-43392-50009-5	BAKING CHOC,SEMISWEET	6/9.7 OZ	U	\$35.16	\$28.03	\$4.67	20.3%	\$8.79	\$6.49	26%	1.390	CGHBJ
029501-4	6-43392-50010-1	BAKING CHOC,UNSWEETENED	6/9.7 OZ	U	\$42.36	\$33.63	\$5.60	20.6%	\$10.59	\$7.79	26%	1.391	CAGHBJ
063175-4	6-43392-50150-4	BAKING CHUNKS,SEMISWEET	10/6 OZ	U	\$37.97	\$30.15	\$3.01	20.6%	\$5.79	\$4.19	28%	1.392	CNHBJ
091014-1	6-43392-50006-4	CHOC BAR,BITTERSWEET	12/3 OZ	U	\$33.36	\$26.63	\$2.21	20.2%	\$4.19	\$3.09	26%	1.398	AGHB
068773-1	6-43392-50026-2	CHOC BAR,EXTRA DARK	12/3 OZ	U	\$33.36	\$26.63	\$2.21	20.2%	\$4.19	\$3.09	26%	1.398	HB
068826-7	6-43392-50019-4	CHOC BAR,SEMISWEET	12/3 OZ	U	\$33.36	\$26.63	\$2.21	20.2%	\$4.19	\$3.09	26%	1.398	HB
<b>SEASON BRAND</b>													
018671-8	0-70303-02245-0	FISH,CROSSPACK SARDINES	12/3.75 OZ	U	\$31.46	\$25.80	\$2.15	18.0%	\$3.95	\$2.99	24%	1.391	YAG
018799-7	0-70303-02239-9	FISH,SPRATS	12/3.75 OZ	U	\$28.59	\$24.08	\$2.00	15.8%	\$3.59	\$2.79	22%	1.395	YU
046006-3	0-70303-02209-2	MACKEREL FLTS,IN OLV OIL	12/4.375 OZ	U	\$28.59	\$24.08	\$2.00	15.8%	\$3.59	\$2.79	22%	1.395	YDAIGSHJU
046009-7	0-70303-02228-3	MACKEREL FLTS,NSA IN WATR	12/4.375 OZ	U	\$28.59	\$24.08	\$2.00	15.8%	\$3.59	\$2.79	22%	1.395	YDGHJU
018770-8	0-70303-02200-9	SARDINES,BRISTLING	12/3.75 OZ	U	\$28.59	\$24.08	\$2.00	15.8%	\$3.59	\$2.79	22%	1.395	YDAIGSHJU
178398-4	0-70303-07001-7	SARDINES,GF,BNLES SKNLSS	12/4.375 OZ	U	\$28.59	\$24.08	\$2.00	15.8%	\$3.59	\$2.79	22%	1.395	S
018793-0	0-70303-02214-6	SARDINES,IN OLIVE OIL	12/3.75 OZ	U	\$28.59	\$24.08	\$2.00	15.8%	\$3.59	\$2.79	22%	1.395	YH
018749-2	0-70303-02211-5	SARDINES,IN WATER	12/3.75 OZ	U	\$28.59	\$24.08	\$2.00	15.8%	\$3.59	\$2.79	22%	1.395	Y
092715-2	0-70303-02206-1	SARDINES,SKL&BLS,WATR,N-S	12/4.25 OZ	U	\$28.59	\$24.08	\$2.00	15.8%	\$3.59	\$2.79	22%	1.395	YDISHJU
217506-5	0-70303-02203-0	SARDINES,SKNL-BNLS,I-O	12/3.75 OZ	U	\$28.59	\$24.08	\$2.00	15.8%	\$3.59	\$2.79	22%	1.395	YDAGSHJU
091578-5	0-70303-02294-8	SARDINES,SKNLS,BNLS,OIL	12/4.375 OZ	U	\$28.59	\$24.08	\$2.00	15.8%	\$3.59	\$2.79	22%	1.395	YDHJ
018733-6	0-70303-02205-4	SARDINES,SKNLS,BNLS,WTR	12/3.75 OZ	U	\$28.59	\$24.08	\$2.00	15.8%	\$3.59	\$2.79	22%	1.395	YDIGHJU
217505-7	0-70303-02216-0	SARDINES,SKNLS-BNLS,CLUB	12/4.375 OZ	F	\$28.59	\$24.08	\$2.00	15.8%	\$3.59	\$2.79	22%	1.395	YDAGSNHJU
018699-9	0-70303-02316-7	SARDINES,SLS-BLS,TOM SCE	12/4.375 OZ	U	\$28.59	\$24.08	\$2.00	15.8%	\$3.59	\$2.79	22%	1.395	YHJ
<b>SIETE</b>													
266630-3	8-51769-00799-7	CHURRO STRIPS,CINNAMON	12/5 OZ	U	\$52.48	\$37.04	\$3.08	29.4%	\$6.55	\$4.29	35%	1.393	CYDAIGSNHJU
228940-3	8-51769-00715-7	HOT SAUCE,CHIPOTLE	6/5 OZ	U	\$23.96	\$17.20	\$2.86	28.2%	\$5.99	\$3.99	33%	1.395	CYDAIGSNHJU
228948-6	8-51769-00717-1	HOT SAUCE,HABANERO	6/5 OZ	U	\$23.96	\$17.20	\$2.86	28.2%	\$5.99	\$3.99	33%	1.395	CYDAIGSNHBJU
228943-7	8-51769-00716-4	HOT SAUCE,JALAPENO	6/5 OZ	U	\$23.96	\$17.20	\$2.86	28.2%	\$5.99	\$3.99	33%	1.395	CYDAIGSNHBU
228938-7	8-51769-00714-0	HOT SAUCE,TRADITIONAL	6/5 OZ	U	\$23.96	\$17.20	\$2.86	28.2%	\$5.99	\$3.99	33%	1.395	CYDAIGSNHBJU
253545-8	8-51769-00774-4	SAUCE,GREEN ENCHILADA	6/15 OZ	U	\$28.47	\$20.68	\$3.44	27.4%	\$7.19	\$4.79	33%	1.392	CYDAIGSNHBJU
253542-5	8-51769-00773-7	SAUCE,RED ENCHILADA	6/15 OZ	U	\$28.47	\$20.68	\$3.44	27.4%	\$7.19	\$4.79	33%	1.392	CYDAIGSNHBJU
267510-6	8-53986-00805-4	SEASONING,CARNITAS	12/1.29 OZ	U	\$27.21	\$19.73	\$1.64	27.5%	\$3.49	\$2.29	34%	1.396	CYDAIGSNHBJU
267511-4	8-53986-00804-7	SEASONING,CHORIZO	12/1.38 OZ	U	\$27.21	\$19.73	\$1.64	27.5%	\$3.49	\$2.29	34%	1.396	CYDAIGSNHBJU
252226-6	8-51769-00775-1	SEASONING,MILD TACO	12/1.31 OZ	U	\$27.21	\$19.73	\$1.64	27.5%	\$3.49	\$2.29	34%	1.396	CYDAIGSNHJU
252227-4	8-51769-00776-8	SEASONING,SPICY TACO	12/1.31 OZ	U	\$27.21	\$19.73	\$1.64	27.5%	\$3.49	\$2.29	34%	1.396	CYDAIGSNHJU
239305-6	8-65336-00006-9	TACO SHELLS,GRAIN FREE	12/5.5 OZ	U	\$59.11	\$41.38	\$3.44	30.0%	\$7.39	\$4.79	35%	1.392	CYDAIGSNHBJU
252026-0	8-51769-00772-0	TORTILLA CHIP,DIP	12/5 OZ	U	\$52.48	\$37.04	\$3.08	29.4%	\$6.55	\$4.29	35%	1.393	CYDAIGSNHBJU
200792-0	8-51769-00701-0	TORTILLA CHIP,LIME	12/5 OZ	U	\$52.48	\$37.04	\$3.08	29.4%	\$6.55	\$4.29	35%	1.393	CYDAIGSNHBJU
200793-8	8-51769-00702-7	TORTILLA CHIP,NACHO	12/5 OZ	U	\$52.48	\$37.04	\$3.08	29.4%	\$6.55	\$4.29	35%	1.393	CYDAIGSNHBJU
228917-1	8-51769-00708-9	TORTILLA CHIP,NO SALT	12/5 OZ	U	\$52.48	\$37.04	\$3.08	29.4%	\$6.55	\$4.29	35%	1.393	CYDAIGSNHBJ
200791-2	8-51769-00700-3	TORTILLA CHIP,SEA SALT	12/5 OZ	F	\$52.48	\$37.04	\$3.08	29.4%	\$6.55	\$4.29	35%	1.393	CYDAIGSNHBJU
<b>SIMPLY ORGANIC</b>													
225664-2	0-89836-19638-5	DIP MIX,OG2,GUACAMOLE	6/4 OZ	U	\$12.04	\$8.61	\$1.43	28.5%	\$3.05	\$1.99	35%	1.392	CYDAIGSNHB

UNFI #	UPC #	DESCRIPTION	PK/SIZE	REG CASE	FLYER CASE	FLYER UNIT	% OFF WHLS	REG SRP	FLYER SRP	% OFF RETAIL	RETAIL MARK UP	DC AVAILABILITY	
225665-9	0-89836-19639-2	DIP MIX,OG2,SPCY GUACAMLE	6/4 OZ	U	\$12.04	\$8.61	\$1.43	28.5%	\$3.05	\$1.99	35%	1.392	YSB
253575-5	0-89836-19628-6	SIMMER SCE,OG2,CCNUT CRRY	6/6 OZ	U	\$16.60	\$12.05	\$2.00	27.4%	\$4.19	\$2.79	33%	1.395	CYDAGSNHBJU
204406-3	0-89836-19632-3	SIMMER SCE,OG2,CLS FAJITA	6/8 OZ	F	\$16.60	\$12.05	\$2.00	27.4%	\$4.19	\$2.79	33%	1.395	CYDAIGSNHBJU
253572-2	0-89836-19644-6	SIMMER SCE,OG2,GENRL TSO	6/8 OZ	U	\$16.48	\$12.06	\$2.01	26.8%	\$4.15	\$2.79	33%	1.388	CYDAIGSNHBJ
239838-6	0-89836-19634-7	SIMMER SCE,OG2,GRN ENCH	6/8 OZ	U	\$16.60	\$12.05	\$2.00	27.4%	\$4.19	\$2.79	33%	1.395	YGNHBJU
253570-6	0-89836-19625-5	SIMMER SCE,OG2,KOREAN BBQ	6/8 OZ	U	\$16.48	\$12.02	\$2.00	27.1%	\$4.15	\$2.79	33%	1.395	CYDAIGSNHB
253573-0	0-89836-19626-2	SIMMER SCE,OG2,KORMA	6/6 OZ	U	\$16.60	\$12.05	\$2.00	27.4%	\$4.19	\$2.79	33%	1.395	YDAISNBJU
253574-8	0-89836-19627-9	SIMMER SCE,OG2,MADRS CRRY	6/6 OZ	U	\$16.60	\$12.05	\$2.00	27.4%	\$4.19	\$2.79	33%	1.395	CYDIGNBJ
204408-9	0-89836-19630-9	SIMMER SCE,OG2,MILD TACO	6/8 OZ	U	\$16.60	\$12.05	\$2.00	27.4%	\$4.19	\$2.79	33%	1.395	CYDAIGSNHBJU
253571-4	0-89836-19642-2	SIMMER SCE,OG2,PAD THAI	6/8 OZ	U	\$16.48	\$12.06	\$2.01	26.8%	\$4.15	\$2.79	33%	1.388	CYDAIGSNHBJ
204407-1	0-89836-19633-0	SIMMER SCE,OG2,RED ENCHLD	6/8 OZ	U	\$16.60	\$12.05	\$2.00	27.4%	\$4.19	\$2.79	33%	1.395	CYDAIGSNHBJU
204409-7	0-89836-19631-6	SIMMER SCE,OG2,SHWST TACO	6/8 OZ	F	\$16.60	\$12.05	\$2.00	27.4%	\$4.19	\$2.79	33%	1.395	CYDAIGSNHBJU
253576-3	0-89836-19629-3	SIMMER SCE,OG2,TIKKA MSLA	6/6 OZ	U	\$16.60	\$12.05	\$2.00	27.4%	\$4.19	\$2.79	33%	1.395	CYDAIGSNBJU

### SIR KENSINGTON'S

266932-3	8-50551-00593-7	MAYO,CHIPOTLE,SQZ BTL,GF	6/12 FZ	F	\$35.56	\$20.68	\$3.44	41.8%	\$8.89	\$4.79	46%	1.392	CYDAIGSNHBJU
266914-1	8-50551-00596-8	MAYO,SPEC SAUCE,SQZ,GF	6/12 FZ	F	\$35.56	\$20.68	\$3.44	41.8%	\$8.89	\$4.79	46%	1.392	CYDAIGSNHBJU
266934-9	0-48001-01327-8	MAYO,SRIRACHA,SQZ BTL,GF	6/12 FZ	F	\$35.56	\$20.68	\$3.44	41.8%	\$8.89	\$4.79	46%	1.392	CYDAIGSNHB

### SOLELY

240805-2	8-56261-00667-7	DRD FRT,OG1,BAN BITECOINS	6/8.5 OZ	U	\$40.31	\$29.29	\$4.88	27.3%	\$10.09	\$6.79	33%	1.391	
240803-7	8-56261-00661-5	DRD FRT,OG1,MANGO HALVES	6/8 OZ	F	\$40.59	\$29.29	\$4.88	27.8%	\$10.19	\$6.79	33%	1.391	CYDAIGSNH
240804-5	8-56261-00665-3	DRD FRT,OG1,PINEAP RINGS	6/5.5 OZ	U	\$40.49	\$29.30	\$4.88	27.6%	\$10.19	\$6.79	33%	1.391	CYDAISNH
277800-9	8-56261-00685-1	DRD FRT,OG2,MANGO STRIPS	8/2.8 OZ	U	\$24.48	\$17.23	\$2.15	29.6%	\$4.59	\$2.99	35%	1.391	
256537-2	8-56261-00676-9	DRD FRT,OG2,MANGO W-CHILI	8/2.8 OZ	U	\$24.85	\$17.35	\$2.16	30.2%	\$4.65	\$2.99	36%	1.384	CYDAISNH
267666-6	8-50023-07302-0	DRD FRT,OG2,MANGO&GUAVA	8/3.5 OZ	U	\$29.26	\$21.79	\$2.72	25.5%	\$5.49	\$3.79	31%	1.393	CYDAISNH
267667-4	8-50023-07301-3	DRD FRT,OG2,MANGO&ORANGE	8/3.5 OZ	U	\$29.26	\$21.79	\$2.72	25.5%	\$5.49	\$3.79	31%	1.393	CYDAISNH
267665-8	8-50023-07300-6	DRD FRT,OG2,MANGO,WHL GUM	8/3.5 OZ	U	\$29.26	\$21.79	\$2.72	25.5%	\$5.49	\$3.79	31%	1.393	CYDAISNH
256538-0	8-56261-00675-2	DRD FRT,OG2,PNAPL W-CHILI	8/2.2 OZ	U	\$24.78	\$17.23	\$2.15	30.5%	\$4.65	\$2.99	36%	1.391	CYDAISNH
232967-0	8-56261-00615-8	FRT JERKY,OG1,BANANA,CACO	12/8 OZ	U	\$15.85	\$11.00	\$0.91	30.6%	\$1.99	\$1.25	37%	1.374	CYDAIGSNHB
232962-1	8-56261-00611-0	FRT JERKY,OG1,MANGO	12/8 OZ	U	\$15.85	\$11.00	\$0.91	30.6%	\$1.99	\$1.25	37%	1.374	CYDAIGSNHB
232965-4	8-56261-00614-1	FRT JERKY,OG1,PINEAP,CCNT	12/8 OZ	U	\$15.85	\$11.00	\$0.91	30.6%	\$1.99	\$1.25	37%	1.374	CYDAIGSNHB
232964-7	8-56261-00613-4	FRT JERKY,OG1,PINEAPPLE	12/8 OZ	U	\$15.85	\$11.00	\$0.91	30.6%	\$1.99	\$1.25	37%	1.374	CYDAIGSNHB
256579-4	8-56261-00690-5	FRT JRKY,OG2,MNGO CACAO	12/8 OZ	F	\$15.85	\$11.00	\$0.91	30.6%	\$1.99	\$1.25	37%	1.374	CYDAIGSNHB
256558-8	8-56261-00679-0	FRT JRKY,OG2,MNGO W-CHILI	12/8 OZ	U	\$15.85	\$11.00	\$0.91	30.6%	\$1.99	\$1.25	37%	1.374	CYDAIGSNHB
256580-2	8-56261-00688-2	FRT JRKY,OG2,PNAPL CACAO	12/8 OZ	U	\$15.85	\$11.00	\$0.91	30.6%	\$1.99	\$1.25	37%	1.374	CYDAIGSNH
256559-6	8-56261-00678-3	FRT JRKY,OG2,PNAPL W-CHIL	12/8 OZ	U	\$15.85	\$11.00	\$0.91	30.6%	\$1.99	\$1.25	37%	1.374	CYDAIGSNH
256581-0	8-56261-00689-9	FRTJRKY,OG2,PNAPCNT,CACAO	12/8 OZ	U	\$15.85	\$11.00	\$0.91	30.6%	\$1.99	\$1.25	37%	1.374	CYDAISNHB
255142-2	8-56261-00687-5	PASTA,OG2,SPAG SQUASH	6/1.76 OZ	U	\$22.80	\$16.34	\$2.72	28.3%	\$5.75	\$3.79	34%	1.393	CYDAIGSNHB

### SPECTRUM CULINARY

261955-9	0-22506-05227-7	OIL,OG2,KETO BLEND	6/12.7 FZ	U	\$49.16	\$28.02	\$4.67	43.0%	\$12.29	\$6.49	47%	1.390	CYDAIGSHBJU
261954-2	0-22506-05205-5	OIL,OG2,OMEGA BLEND	6/12.7 FZ	U	\$49.16	\$28.02	\$4.67	43.0%	\$12.29	\$6.49	47%	1.390	CDAIGSNBU
227280-5	0-22506-05300-7	OLIVE OIL,OG2,ROSEMARY	6/12.7 OZ	U	\$49.16	\$28.02	\$4.67	43.0%	\$12.29	\$6.49	47%	1.390	Y
227279-7	0-22506-06382-2	SESAME OIL,OG2,GRLC CHILI	6/16 FZ	U	\$49.16	\$29.29	\$4.88	40.4%	\$12.29	\$6.79	45%	1.391	Y

### SPECTRUM NATURALS

091654-4	0-22506-00200-5	CCNUT OIL,OG2,REFINED	12/14 FZ	F	\$75.12	\$47.36	\$3.94	37.0%	\$9.39	\$5.49	42%	1.393	CYDAIGSNHBJ
151927-1	0-22506-13560-4	CCNUT OIL,OG2,REFINED	6/29 FZ	U	\$65.96	\$43.13	\$7.18	34.6%	\$16.49	\$9.99	39%	1.391	YDSJ
034435-8	0-22506-93451-1	CCNUT OIL,OG2,UNREFINED	12/14 FZ	U	\$100.72	\$64.70	\$5.39	35.8%	\$12.59	\$7.49	41%	1.390	CYDAIGSNHBJU
159870-5	0-22506-10561-4	CCNUT OIL,OG2,VRGN,UNRFND	12/14 FZ	U	\$115.92	\$75.88	\$6.32	34.5%	\$14.49	\$8.79	39%	1.391	CYDAIGSNH
113341-2	0-22506-13563-5	CNUT OIL,OG2,VIRG,UNRFND	1/29 FZ	U	\$15.92	\$10.43	\$10.43	34.5%	\$23.89	\$14.49	39%	1.389	CYDGSNHBJU
092555-2	0-22506-42137-0	OLIVE OIL,OG2,UNREF,X VRG	6/12.7 FZ	U	\$49.16	\$28.02	\$4.67	43.0%	\$12.29	\$6.49	47%	1.390	CYDAIGSNHB
092554-5	0-22506-42175-2	OLIVE OIL,OG2,UNREF,X VRG	6/25.4 FZ	F	\$69.63	\$40.99	\$6.83	41.1%	\$17.45	\$9.49	46%	1.389	CYDAIGSNHBU

UNFI #	UPC #	DESCRIPTION	PK/SIZE	REG CASE	FLYER CASE	FLYER UNIT	% OFF WHLS	REG SRP	FLYER SRP	% OFF RETAIL	RETAIL MARK UP	DC AVAILABILITY	
088450-2	0-22506-10805-9	OLIVE OIL,OG2,UNREF,X VRG	6/8 FZ	U	\$37.26	\$21.56	\$3.59	42.1%	\$9.35	\$4.99	47%	1.390	CYDASHB
STUBB'S													
170533-4	7-34756-00217-8	ANYTIME SCE,SWT BLK PEPPR	6/12 OZ	U	\$23.76	\$16.34	\$2.72	31.2%	\$5.99	\$3.79	37%	1.393	DJU
170534-2	7-34756-00216-1	ANYTIME SCE,TEXAS SRIRACH	6/12 OZ	U	\$21.96	\$16.34	\$2.72	25.6%	\$5.49	\$3.79	31%	1.393	DJ
183345-8	7-34756-00012-9	BBQ SAUCE,DR PEPPER	6/18 OZ	U	\$24.58	\$16.37	\$2.72	33.4%	\$6.19	\$3.79	39%	1.393	YH
019711-1	7-34756-00008-2	BBQ SAUCE,HICKORY BOURBON	6/18 FZ	U	\$24.31	\$16.37	\$2.72	32.7%	\$6.09	\$3.79	38%	1.393	DAGBJ
046892-6	7-34756-00002-0	BBQ SAUCE,ORIGINAL	6/18 OZ	F	\$24.31	\$16.37	\$2.72	32.7%	\$6.09	\$3.79	38%	1.393	CYDAIGSNHBJU
258295-5	7-34756-01072-2	BBQ SAUCE,SMKY BRWN SUGAR	6/18 FZ	U	\$24.58	\$16.37	\$2.72	33.4%	\$6.19	\$3.79	39%	1.393	YAIS
019716-0	7-34756-00006-8	BBQ SAUCE,SMKY MESQUITE	6/18 OZ	U	\$24.31	\$16.37	\$2.72	32.7%	\$6.09	\$3.79	38%	1.393	YDAIGSJ
046894-2	7-34756-00001-3	BBQ SAUCE,SPICY	6/18 OZ	U	\$24.31	\$16.37	\$2.72	32.7%	\$6.09	\$3.79	38%	1.393	YDJU
126068-6	7-34756-00010-5	BBQ SAUCE,STICKY SWEET	6/18 OZ	U	\$24.31	\$16.37	\$2.72	32.7%	\$6.09	\$3.79	38%	1.393	YDAGSNHJ
109749-2	7-34756-00009-9	BBQ SAUCE,SWEET HEAT	6/18 OZ	U	\$24.31	\$16.37	\$2.72	32.7%	\$6.09	\$3.79	38%	1.393	YDAGNHJU
220896-5	7-34756-01045-6	BBQ SAUCE,SWT HONEY SPICE	6/18 OZ	U	\$24.58	\$16.37	\$2.72	33.4%	\$6.19	\$3.79	39%	1.393	DJ
258296-3	7-34756-01076-0	BBQ SCE,SMPLY SWT,RDSUGAR	6/18 FZ	U	\$24.58	\$16.37	\$2.72	33.4%	\$6.19	\$3.79	39%	1.393	YAIS
046900-7	7-34756-00201-7	MARINADE,BEEF	6/12 OZ	U	\$23.91	\$16.38	\$2.73	31.5%	\$5.99	\$3.79	37%	1.388	YDGJU
046928-8	7-34756-00202-4	MARINADE,CHICKEN	6/12 OZ	U	\$23.91	\$16.38	\$2.73	31.5%	\$5.99	\$3.79	37%	1.388	YDGU
019724-4	7-34756-00003-7	MARINADE,MOPPIN SAUCE	6/12 OZ	U	\$23.91	\$16.38	\$2.73	31.5%	\$5.99	\$3.79	37%	1.388	YHJU
019726-9	7-34756-00203-1	MARINADE,PORK	6/12 OZ	U	\$23.91	\$16.38	\$2.73	31.5%	\$5.99	\$3.79	37%	1.388	YDGHU
134281-5	7-34756-00212-3	STUBBS GRN CHILE MRNDE	6/12 FZ	U	\$23.91	\$16.38	\$2.73	31.5%	\$5.99	\$3.79	37%	1.388	DHJ
SUNBUTTER													
044194-9	7-37539-19120-5	SUNBUTTER NATURAL	6/16 OZ	U	\$34.99	\$25.00	\$4.16	28.6%	\$8.75	\$5.79	34%	1.392	CYDAIGSNHBJU
269240-8	7-37539-19601-9	SUNBUTTER,CHOCOLATE	6/16 OZ	F	\$33.96	\$24.99	\$4.16	26.4%	\$8.49	\$5.79	32%	1.392	CYDAIGSNHBJU
097241-4	7-37539-19001-7	SUNBUTTER,CREAMY	6/16 OZ	U	\$34.99	\$25.00	\$4.16	28.6%	\$8.75	\$5.79	34%	1.392	YDGNHJ
044190-7	7-37539-19040-6	SUNBUTTER,CRNCH,NAT	6/16 OZ	U	\$34.99	\$25.00	\$4.16	28.6%	\$8.75	\$5.79	34%	1.392	CYDAIGSNHJU
155780-0	7-37539-19358-2	SUNBUTTER,NATURAL,NSA	6/16 OZ	U	\$34.99	\$25.00	\$4.16	28.6%	\$8.75	\$5.79	34%	1.392	CYDAIGSNHBJU
044186-5	7-37539-19049-9	SUNBUTTER,OG2	6/16 OZ	U	\$47.58	\$33.63	\$5.60	29.3%	\$11.95	\$7.79	35%	1.391	CYDAIGSNHBJU
SWEET LEAF													
079223-4	7-16123-12410-2	LIQ STEVIA,PEPPERMNT FLAV	1/2 FZ	U	\$7.28	\$4.67	\$4.67	35.9%	\$12.09	\$6.49	46%	1.390	I
090532-3	7-16123-12571-0	STEVIA EXT PWD,OG2,SHAKER	1/25 GRM	U	\$10.97	\$7.04	\$7.04	35.8%	\$16.49	\$9.79	41%	1.391	CYASH
233533-9	7-16123-12871-1	STEVIA SYRUP,BLUEBERRY	6/12 FZ	U	\$30.10	\$19.40	\$3.23	35.5%	\$7.59	\$4.49	41%	1.390	J
266885-3	7-16123-12876-6	STEVIA SYRUP,BUTTER	6/12 FZ	U	\$30.10	\$19.40	\$3.23	35.5%	\$7.59	\$4.49	41%	1.390	CYDHJ
266886-1	7-16123-12877-3	STEVIA SYRUP,BUTTER PECAN	6/12 FZ	U	\$30.10	\$19.40	\$3.23	35.5%	\$7.59	\$4.49	41%	1.390	CYJ
233538-8	7-16123-12872-8	STEVIA SYRUP,CINNAMON	6/12 FZ	U	\$30.10	\$19.40	\$3.23	35.5%	\$7.59	\$4.49	41%	1.390	J
233540-4	7-16123-12870-4	STEVIA SYRUP,MAPLE	6/12 FZ	U	\$30.10	\$19.40	\$3.23	35.5%	\$7.59	\$4.49	41%	1.390	YGJ
247087-0	7-16123-12319-8	STEVIA,BAKING,GRANULAR	1/12.7 OZ	U	\$6.51	\$4.16	\$4.16	36.1%	\$9.79	\$5.79	41%	1.392	DNJU
247088-8	7-16123-12337-2	STEVIA,BAKING,POWDERED	1/12.7 OZ	U	\$6.51	\$4.16	\$4.16	36.1%	\$9.79	\$5.79	41%	1.392	DINHJU
247090-4	7-16123-12427-0	STEVIA,OG2,BAKING POWDERD	1/14 OZ	U	\$8.10	\$5.25	\$5.25	35.2%	\$12.19	\$7.29	40%	1.389	CD
247089-6	7-16123-12426-3	STEVIA,OG2,BAKING,GRANULR	1/14 OZ	U	\$8.10	\$5.25	\$5.25	35.2%	\$12.19	\$7.29	40%	1.389	CYD
177631-9	7-16123-12810-0	SWEETENER,OG2,STEVIA	1/3.2 OZ	U	\$8.28	\$5.39	\$5.39	34.9%	\$12.49	\$7.49	40%	1.390	CYDAIGSNHJ
177629-3	7-16123-12814-8	SWEETENER,OG2,STEVIA	1/35 CT	U	\$3.45	\$2.15	\$2.15	37.7%	\$5.19	\$2.99	42%	1.391	CYDAIGSNHBJ
177630-1	7-16123-12816-2	SWEETENER,OG2,STEVIA	1/70 CT	U	\$6.09	\$3.95	\$3.95	35.1%	\$9.19	\$5.49	40%	1.390	CYDAIGSNH
040581-1	7-16123-12461-4	SWEETLEAF SWEETENER	1/35 CT	U	\$2.86	\$2.01	\$2.01	29.7%	\$4.29	\$2.79	35%	1.388	CYDAIGSNHBJU
094041-1	7-16123-12594-9	SWEETLEAF SWEETENER	1/4 OZ	U	\$7.32	\$4.67	\$4.67	36.2%	\$10.99	\$6.49	41%	1.390	CYAIGSNHBJU
040583-7	7-16123-12463-8	SWEETLEAF SWEETENER	1/70 CT	U	\$5.27	\$3.45	\$3.45	34.5%	\$7.99	\$4.79	40%	1.388	CYDAIGSNHBJU
187784-4	7-16123-12827-8	SWT LEAF,SWT DROPS,COCONU	1/1.7 OZ	U	\$3.40	\$2.15	\$2.15	36.8%	\$5.19	\$2.99	42%	1.391	
247802-2	7-16123-12770-7	SWTDRP, OG2,STEVIA CLEAR	1/2 FZ	U	\$9.67	\$6.32	\$6.32	34.6%	\$14.59	\$8.79	40%	1.391	GSHB
247804-8	7-16123-12772-1	SWTDRP,OG2,STEVIA,VAN CRM	1/2 OZ	U	\$9.67	\$6.32	\$6.32	34.6%	\$14.59	\$8.79	40%	1.391	H
024305-5	7-16123-12417-1	SWTDRPS,BERRY	1/2 FZ	U	\$7.28	\$4.67	\$4.67	35.9%	\$12.09	\$6.49	46%	1.390	YIGNJ
187783-6	7-16123-12821-6	SWTDRPS,CARAMEL	1/1.7 OZ	U	\$3.40	\$2.15	\$2.15	36.8%	\$5.19	\$2.99	42%	1.391	CYDIGSNHB
066227-0	7-16123-12386-0	SWTDRPS,CHC RASPBRRY	1/2 FZ	U	\$7.28	\$4.67	\$4.67	35.9%	\$12.09	\$6.49	46%	1.390	AIGNBJ
187785-1	7-16123-12825-4	SWTDRPS,CHOCOLATE	1/1.7 OZ	U	\$3.40	\$2.15	\$2.15	36.8%	\$5.19	\$2.99	42%	1.391	YIGNBJ
079213-5	7-16123-12402-7	SWTDRPS,CHOCOLATE	1/2 FZ	U	\$7.28	\$4.67	\$4.67	35.9%	\$12.09	\$6.49	46%	1.390	CYDAIGSNHBJU

UNFI #	UPC #	DESCRIPTION	PK/SIZE	REG CASE	FLYER CASE	FLYER UNIT	% OFF WHLS	REG SRP	FLYER SRP	% OFF RETAIL	RETAIL MARK UP	DC AVAILABILITY	
079218-4	7-16123-12412-6	SWTDRPS,CINNAMON	1/2 FZ	U	\$7.28	\$4.67	\$4.67	35.9%	\$12.09	\$6.49	46%	1.390	AISNB
187781-0	7-16123-12819-3	SWTDRPS,CLEAR	1/1.7 OZ	U	\$3.40	\$2.15	\$2.15	36.8%	\$5.19	\$2.99	42%	1.391	CYDIGSNBJU
112730-7	7-16123-12646-5	SWTDRPS,COCONUT	1/2 FZ	U	\$7.28	\$4.67	\$4.67	35.9%	\$12.09	\$6.49	46%	1.390	YIN
112728-1	7-16123-12640-3	SWTDRPS,COLA	1/2 FZ	U	\$7.28	\$4.67	\$4.67	35.9%	\$12.09	\$6.49	46%	1.390	YG
067433-3	7-16123-12300-6	SWTDRPS,ENGLISH TOFFEE	1/2 FZ	U	\$7.28	\$4.67	\$4.67	35.9%	\$12.09	\$6.49	46%	1.390	CYDAIGSNHBJ
024310-5	7-16123-12415-7	SWTDRPS,HAZELNUT	1/2 FZ	U	\$7.28	\$4.67	\$4.67	35.9%	\$12.09	\$6.49	46%	1.390	YAIGSNHBJ
070915-4	7-16123-12396-9	SWTDRPS,LEMON DROP	1/2 FZ	U	\$7.28	\$4.67	\$4.67	35.9%	\$12.09	\$6.49	46%	1.390	YAIGSNHBJ
218543-7	7-16123-12847-6	SWTDRPS,RASPBRY LEMONADE	1/1.62 FZ	U	\$3.69	\$2.37	\$2.37	35.8%	\$5.59	\$3.29	41%	1.388	CYDIGSNHBJU
079217-6	7-16123-12404-1	SWTDRPS,ROOT BEER	1/2 FZ	U	\$7.28	\$4.67	\$4.67	35.9%	\$12.09	\$6.49	46%	1.390	CDINJ
091693-2	7-16123-12561-1	SWTDRPS,STEVIA CLEAR	1/2 FZ	F	\$7.28	\$4.67	\$4.67	35.9%	\$12.09	\$6.49	46%	1.390	CYDAIGSNHBJU
094051-0	7-16123-12565-9	SWTDRPS,STEVIA CLEAR	1/4 FZ	U	\$12.05	\$7.76	\$7.76	35.6%	\$18.09	\$10.79	40%	1.390	CYDAIGSNHNB
066228-8	7-16123-12388-4	SWTDRPS,VALENCIA ORNG	1/2 FZ	U	\$7.28	\$4.67	\$4.67	35.9%	\$12.09	\$6.49	46%	1.390	YIGSNJ
187786-9	7-16123-12823-0	SWTDRPS,VANILLA	1/1.7 OZ	U	\$3.40	\$2.15	\$2.15	36.8%	\$5.19	\$2.99	42%	1.391	CYIGSBJ
066229-6	7-16123-12384-6	SWTDRPS,VANILLA CREAM	1/2 FZ	U	\$7.28	\$4.67	\$4.67	35.9%	\$12.09	\$6.49	46%	1.390	CYDAIGSNHBJU
260109-4	7-16123-13003-5	SWTNR,OG2,MKFRT GRNL,240G	1/8.47 OZ	U	\$6.25	\$4.16	\$4.16	33.4%	\$9.39	\$5.79	38%	1.392	CYDAIGSHJU
260107-8	7-16123-13000-4	SWTNR,OG2,MKFRT PWDR,40CT	1/1.13 OZ	U	\$4.28	\$2.73	\$2.73	36.2%	\$6.49	\$3.79	42%	1.388	YDAGSHJU
260108-6	7-16123-13001-1	SWTNR,OG2,MKFRT PWDR,80CT	1/2.26 OZ	U	\$7.28	\$4.67	\$4.67	35.9%	\$10.99	\$6.49	41%	1.390	YDIGSNHBU
260113-6	7-16123-13034-9	SWTNR,OG2,MKFRT SQZ,FRVAN	1/1.7 FZ	U	\$3.63	\$2.37	\$2.37	34.7%	\$5.45	\$3.29	40%	1.388	CYDAIGSNHBU
260117-7	7-16123-13011-0	SWTNR,OG2,MKFRT,ALMD AMAR	1/2 FZ	U	\$8.07	\$5.24	\$5.24	35.1%	\$12.15	\$7.29	40%	1.391	CDAGSNHBU
260110-2	7-16123-13013-4	SWTNR,OG2,MKFRT,CRME,BRUL	1/2 FZ	U	\$8.07	\$5.24	\$5.24	35.1%	\$12.15	\$7.29	40%	1.391	YDAGSHU
260111-0	7-16123-13014-1	SWTNR,OG2,MKFRT,FRNCH VAN	1/2 FZ	U	\$8.07	\$5.24	\$5.24	35.1%	\$12.15	\$7.29	40%	1.391	CYDASHBU
260114-4	7-16123-13032-5	SWTNR,OG2,MKFRT SQZ,CML MC	1/1.7 OZ	U	\$3.63	\$2.37	\$2.37	34.7%	\$5.45	\$3.29	40%	1.388	CYDAIGSNHBU
260115-1	7-16123-13033-2	SWTNR,OG2,MKFRT SQZ,ENGTOF	1/1.7 FZ	U	\$3.63	\$2.37	\$2.37	34.7%	\$5.45	\$3.29	40%	1.388	CYDIGSNHBU
260119-3	7-16123-13036-3	SWTNR,OG2,MKFRT SQZ,ORANPF	1/1.7 FZ	U	\$3.63	\$2.37	\$2.37	34.7%	\$5.45	\$3.29	40%	1.388	CYDAIGSNHBU
260120-1	7-16123-13037-0	SWTNR,OG2,MKFRT,SQZ,STRAW	1/1.7 FZ	U	\$3.63	\$2.37	\$2.37	34.7%	\$5.45	\$3.29	40%	1.388	CYDAIGSNHBU
260116-9	7-16123-13010-3	SWTNR,OG2,MONK FRT,UNFLAV	1/2 FZ	U	\$8.07	\$5.24	\$5.24	35.1%	\$12.15	\$7.29	40%	1.391	CYDAIGSNHBU
260112-8	7-16123-13030-1	SWTNR,OG2,MKFRT SQZ,UNFLV	1/1.7 FZ	U	\$3.63	\$2.37	\$2.37	34.7%	\$5.45	\$3.29	40%	1.388	CYDAIGSNHNB
260118-5	7-16123-13035-6	SWTNR,OG2,MKFRT SQZ,OF LEM	1/1.7 FZ	U	\$3.63	\$2.37	\$2.37	34.7%	\$5.45	\$3.29	40%	1.388	CYDAIGSNHBU
218538-7	7-16123-12849-0	WTRDRPS,LEMON LIME	1/1.62 FZ	U	\$3.69	\$2.37	\$2.37	35.8%	\$5.59	\$3.29	41%	1.388	CYDIGSNBJU
215804-6	7-16123-12852-0	WTRDRPS,MIXED BERRY	1/1.62 FZ	U	\$3.69	\$2.37	\$2.37	35.8%	\$5.59	\$3.29	41%	1.388	CYDAIGNHBJU
218540-3	7-16123-12848-3	WTRDRPS,PEACH MANGO	1/1.62 FZ	U	\$3.69	\$2.37	\$2.37	35.8%	\$5.59	\$3.29	41%	1.388	CYDIGSNHBJU
218544-5	7-16123-12850-6	WTRDRPS,STRWBERRY KIWI	1/1.62 FZ	U	\$3.69	\$2.37	\$2.37	35.8%	\$5.59	\$3.29	41%	1.388	CYDIGNHBJU
215806-1	7-16123-12851-3	WTRDRPS,TROPICAL PUNCH	1/1.62 FZ	U	\$3.69	\$2.37	\$2.37	35.8%	\$5.59	\$3.29	41%	1.388	CYAIGNHBJU

### THEO CHOCOLATE

010759-9	8-74492-00136-0	BAR,OG2,70% DK CHOC-CNUT	12/3 OZ	U	\$35.12	\$25.89	\$2.15	26.3%	\$4.39	\$3.00	32%	1.395	CYDAIGSNHBU
010800-1	8-74492-00154-4	BAR,OG2,85% DARK CHOC	12/3 OZ	U	\$35.12	\$25.89	\$2.15	26.3%	\$4.39	\$3.00	32%	1.395	CYDAIGSNHBU
263096-0	8-74492-00537-5	BAR,OG2,CHOC HZLNT CRSP	12/3 OZ	U	\$35.12	\$25.89	\$2.15	26.3%	\$4.39	\$3.00	32%	1.395	CYDAIGSNHBJU
245123-5	8-74492-00420-0	BAR,OG2,COFFEE TOFFEE,70%	12/3 OZ	U	\$35.12	\$25.89	\$2.15	26.3%	\$4.39	\$3.00	32%	1.395	CDAIGHB
067766-6	8-74492-00068-4	BAR,OG2,DARK CHOC MINT	12/3 OZ	U	\$35.12	\$25.89	\$2.15	26.3%	\$4.39	\$3.00	32%	1.395	CYDAIGSNHNB
067758-3	8-74492-00070-7	BAR,OG2,DK CHO,CHRY&ALMD	12/3 OZ	U	\$35.12	\$25.89	\$2.15	26.3%	\$4.39	\$3.00	32%	1.395	CYDAIGSNHNB
101052-9	8-74492-00170-4	BAR,OG2,DK CHOC,SLT ALMND	12/3 OZ	U	\$35.12	\$25.89	\$2.15	26.3%	\$4.39	\$3.00	32%	1.395	CYDAIGSNHBU
089253-9	8-74492-00079-0	BAR,OG2,DRK CHO 70% CACA	12/3 OZ	U	\$35.12	\$25.89	\$2.15	26.3%	\$4.39	\$3.00	32%	1.395	CYDAIGSNHNB
067778-1	8-74492-00069-1	BAR,OG2,DRK CHOC W ORANGE	12/3 OZ	U	\$35.12	\$25.89	\$2.15	26.3%	\$4.39	\$3.00	32%	1.395	CYDAIGSNHBU
156482-2	8-74492-00325-8	BAR,OG2,DRK CHOC,70%,SSLT	12/3 OZ	F	\$35.12	\$25.89	\$2.15	26.3%	\$4.39	\$3.00	32%	1.395	CYDAIGSNHBU
089232-3	8-74492-00080-6	BAR,OG2,MLK CHO 45% CACAO	12/3 OZ	U	\$35.12	\$25.89	\$2.15	26.3%	\$4.39	\$3.00	32%	1.395	CAGSH
010792-0	8-74492-00137-7	BAR,OG2,MLK CHO SALT ALMD	12/3 OZ	U	\$35.12	\$25.89	\$2.15	26.3%	\$4.39	\$3.00	32%	1.395	AIGSHBU
266875-4	8-74492-00540-5	BAR,OG2,SLTD CSHEW,85%	12/3 OZ	U	\$35.12	\$25.89	\$2.15	26.3%	\$4.39	\$3.00	32%	1.395	CYDAIGSNHBJU
225798-8	8-74492-00453-8	BAR,OG2,TURMRC SPC,70% DK	12/3 OZ	U	\$35.12	\$25.89	\$2.15	26.3%	\$4.39	\$3.00	32%	1.395	CDIGSH
266874-7	8-74492-00541-2	BAR,OG2,VAN COCAO NIB 85%	12/3 OZ	U	\$35.12	\$25.89	\$2.15	26.3%	\$4.39	\$3.00	32%	1.395	CYDAGSHBJU
180360-0	8-74492-00382-1	BLACK RICE QUINOA,OG2,DRK	12/3 OZ	U	\$35.12	\$25.89	\$2.15	26.3%	\$4.39	\$3.00	32%	1.395	CYDAIGSNHNB
180358-4	8-74492-00381-4	SALTED TOFFEE,OG2,DRK CHO	12/3 OZ	U	\$35.12	\$25.89	\$2.15	26.3%	\$4.39	\$3.00	32%	1.395	CYDAIGSNHBU

### THINK! THIN



UNFI #	UPC #	DESCRIPTION	PK/SIZE	REG CASE	FLYER CASE	FLYER UNIT	% OFF WHLS	REG SRP	FLYER SRP	% OFF RETAIL	RETAIL MARK UP	DC AVAILABILITY	
190142-0	7-53656-71289-5	BAR,CUPCAKE,BATTER,PROT	10/1.41 OZ	U	\$15.80	\$12.01	\$1.20	24.0%	\$2.39	\$1.67	30%	1.392	YIGBJU
259505-6	7-53656-71822-4	BAR,PRTN-150 CL CHOC CHIP	10/1.41 OZ	U	\$15.80	\$12.01	\$1.20	24.0%	\$2.39	\$1.67	30%	1.392	CYDAIGSNH
190143-8	7-53656-71302-1	BAR,S'MORES,PROTEIN	10/1.41 OZ	U	\$15.80	\$12.01	\$1.20	24.0%	\$2.39	\$1.67	30%	1.392	CYDAIGSNHJU
153686-1	7-53656-71099-0	THIN BAR,CHNKY CHOC PNUT	10/1.41 OZ	U	\$15.80	\$12.01	\$1.20	24.0%	\$2.39	\$1.67	30%	1.392	YDIGHBJ
153684-6	7-53656-71093-8	THIN BAR,CHOC ALMD BRWNIE	10/1.41 OZ	F	\$15.80	\$12.01	\$1.20	24.0%	\$2.39	\$1.67	30%	1.392	YDIGSHBJ
153682-0	7-53656-71096-9	THIN BAR,SALTED CARAMEL	10/1.41 OZ	U	\$15.80	\$12.01	\$1.20	24.0%	\$2.39	\$1.67	30%	1.392	CYDAIGSNHBJU
<b>THUNDERBIRD</b>													
269118-6	8-59392-00515-1	BAR,ALMD,APRICOT,VANILLA	12/1.7 OZ	U	\$22.32	\$17.49	\$1.45	21.6%	\$2.79	\$2.00	28%	1.379	YAIGHB
269085-7	8-59392-00518-2	BAR,CASHEW,FIG,CARROT	12/1.7 OZ	F	\$22.32	\$17.49	\$1.45	21.6%	\$2.79	\$2.00	28%	1.379	CYDAIGSNHB
269119-4	8-59392-00519-9	BAR,CHERRY,HEMP,TUMERIC	12/1.7 OZ	U	\$22.32	\$17.49	\$1.45	21.6%	\$2.79	\$2.00	28%	1.379	IGN
269097-2	8-59392-00535-9	BAR,CHOC CCNUT CASHEW	12/1.7 OZ	U	\$22.32	\$17.49	\$1.45	21.6%	\$2.79	\$2.00	28%	1.379	CYDAIGSNHB
269093-1	8-59392-00534-2	BAR,CHOC,ALM BTR,SSALT	12/1.7 OZ	U	\$22.32	\$17.49	\$1.45	21.6%	\$2.79	\$2.00	28%	1.379	CYDAIGSNHB
269090-7	8-59392-00522-9	BAR,HAZLNT,COFFEE,MACA	12/1.7 OZ	U	\$22.32	\$17.49	\$1.45	21.6%	\$2.79	\$2.00	28%	1.379	CYDAIGSNHB
269113-7	8-59392-00521-2	BAR,HMP,SNFLR,PMPKIN SEED	12/1.7 OZ	U	\$22.32	\$17.49	\$1.45	21.6%	\$2.79	\$2.00	28%	1.379	GB
269094-9	8-59392-00523-6	BAR,PECANS,GOJI PISTACHIO	12/1.7 OZ	U	\$22.32	\$17.49	\$1.45	21.6%	\$2.79	\$2.00	28%	1.379	CYDAIGSNHB
269103-8	8-59392-00500-7	BAR,TEXAS,MAPLE,PECAN	12/1.7 OZ	U	\$22.32	\$17.49	\$1.45	21.6%	\$2.79	\$2.00	28%	1.379	AGSB
<b>TIDY CATS</b>													
266969-5	0-70230-16957-0	CAT LITR,NAT STRNG,UNSCNT	3/14 LB	F	\$34.07	\$25.88	\$8.62	24.0%	\$17.09	\$11.99	30%	1.391	CYDAIGSNHBJU
266970-3	0-70230-16930-3	CAT LITR, NAT STRONG, UNSCN	2/20 LB	F	\$31.43	\$23.72	\$11.86	24.5%	\$23.59	\$16.49	30%	1.390	CYDAIGSNHBJU
<b>TINKYADA</b>													
063976-5	6-21683-92055-5	PASTA,ELBOWS,BRN RICE	12/16 OZ	U	\$35.65	\$25.78	\$2.14	27.7%	\$4.45	\$2.99	33%	1.397	CYDAIGSNHBJU
063978-1	6-21683-92025-8	PASTA,FETTUCCHINE,BRN RICE	12/14 OZ	U	\$35.65	\$25.78	\$2.14	27.7%	\$4.45	\$2.99	33%	1.397	CYDAIGSNHBJ
063982-3	6-21683-92065-4	PASTA,FUSILLI,BRN RICE	12/16 OZ	U	\$35.65	\$25.78	\$2.14	27.7%	\$4.45	\$2.99	33%	1.397	CYDAIGNHBJ
053977-5	6-21683-92095-1	PASTA,GRAND SHELL,BRN RCE	12/8 OZ	U	\$30.88	\$21.64	\$1.80	29.9%	\$3.85	\$2.49	35%	1.383	YGHB
063984-9	6-21683-92135-4	PASTA,LASAGNA,BRN RICE	12/10 OZ	U	\$38.88	\$28.44	\$2.37	26.9%	\$4.85	\$3.29	32%	1.388	CYDAIGSNBJU
053979-1	6-21683-92145-3	PASTA,LITTLE DREAMS,BR RC	12/14 OZ	U	\$35.65	\$25.78	\$2.14	27.7%	\$4.45	\$2.99	33%	1.397	YAGH
030525-0	6-21683-02055-2	PASTA,OG2,ELBOWS,BRN RIC	12/12 OZ	U	\$39.75	\$28.42	\$2.36	28.5%	\$4.95	\$3.29	34%	1.394	CYDAGHJ
030527-6	6-21683-02135-1	PASTA,OG2,LASAGNA,BRN RIC	12/10 OZ	U	\$42.40	\$30.11	\$2.50	29.0%	\$5.29	\$3.49	34%	1.396	YDIGHBJ
063986-4	6-21683-02115-3	PASTA,OG2,PENNE,BRN RICE	12/12 OZ	U	\$39.75	\$28.42	\$2.36	28.5%	\$4.95	\$3.29	34%	1.394	CYDAIGSHBJU
063994-8	6-21683-02015-6	PASTA,OG2,SPAG,BRN RICE	12/12 OZ	F	\$39.75	\$28.42	\$2.36	28.5%	\$4.95	\$3.29	34%	1.394	CYDAIGSNHBJ
064006-0	6-21683-02125-2	PASTA,OG2,SPAG,BRN RICE	12/12 OZ	U	\$39.75	\$28.42	\$2.36	28.5%	\$4.95	\$3.29	34%	1.394	CYDAIGSNHBJ
063988-0	6-21683-92115-6	PASTA,PENNE,BRN RICE	12/16 OZ	U	\$35.65	\$25.78	\$2.14	27.7%	\$4.45	\$2.99	33%	1.397	CYDAIGSNHBJU
063992-2	6-21683-92075-3	PASTA,SHELLS,BRN RICE	12/16 OZ	U	\$35.65	\$25.78	\$2.14	27.7%	\$4.45	\$2.99	33%	1.397	CYDAIGSNHBJ
063998-9	6-21683-62015-8	PASTA,SPAG,SPINACH & RC	12/12 OZ	U	\$39.75	\$28.42	\$2.36	28.5%	\$4.95	\$3.29	34%	1.394	YAGSHU
063996-3	6-21683-92015-9	PASTA,SPAGHETTI,BRN RICE	12/16 OZ	U	\$35.65	\$25.78	\$2.14	27.7%	\$4.45	\$2.99	33%	1.397	CYDAIGSNHBJU
030529-2	6-21683-52015-1	PASTA,SPAGHETTI,WHITE RCE	12/16 OZ	U	\$35.65	\$25.78	\$2.14	27.7%	\$4.45	\$2.99	33%	1.397	YDGSJ
064012-8	6-21683-72125-1	PASTA,SPAGHETTI,WHITE RCE	12/16 OZ	U	\$35.65	\$25.78	\$2.14	27.7%	\$4.45	\$2.99	33%	1.397	CYDAIGSNHBJ
064008-6	6-21683-92125-5	PASTA,SPAGHETTI,WHITE RCE	12/16 OZ	U	\$35.65	\$25.78	\$2.14	27.7%	\$4.45	\$2.99	33%	1.397	CYDAIGSNHBJU
<b>VOSS WATER</b>													
078440-5	6-82430-40010-2	ARTSN WATER,PET	24/16.9 FZ	U	\$32.96	\$20.49	\$0.85	37.8%	\$2.05	\$1.19	42%	1.400	ASBU
013825-5	6-82430-40011-9	WATER,PET,STILL,850ML	12/28.74 FZ	F	\$26.08	\$17.22	\$1.43	34.0%	\$3.25	\$2.00	38%	1.399	U
<b>WALNUT ACRES ORGANIC</b>													
097623-3	7-90555-06151-8	BEANS,OG2,BAKED	12/15 OZ	U	\$38.58	\$27.56	\$2.29	28.6%	\$4.89	\$3.19	35%	1.393	CYDAIGSNHB
013463-5	7-90555-06152-5	BEANS,OG2,BKD,MPL ONION	12/15 OZ	U	\$38.58	\$27.56	\$2.29	28.6%	\$4.89	\$3.19	35%	1.393	CYDAIGSNHB
<b>WESTBRAE NATURAL</b>													
030682-9	0-74873-16321-6	BEANS,OG2,BLACK,FF	12/15 OZ	F	\$31.50	\$24.06	\$2.00	23.6%	\$3.99	\$2.79	30%	1.395	CYDAIGSNHBJ
040474-9	0-74873-16327-8	BEANS,OG2,CHILI,FF	12/15 OZ	U	\$31.50	\$24.06	\$2.00	23.6%	\$3.99	\$2.79	30%	1.395	CYDAIGSNHBJU
030678-7	0-74873-16320-9	BEANS,OG2,GARBANZO	12/15 OZ	U	\$32.09	\$24.13	\$2.01	24.8%	\$4.09	\$2.79	32%	1.388	CYDAIGSNHBJ
030684-5	0-74873-16322-3	BEANS,OG2,GREAT NORTH	12/15 OZ	U	\$31.50	\$24.06	\$2.00	23.6%	\$3.99	\$2.79	30%	1.395	CYDAIGSHBJ
030686-0	0-74873-16323-0	BEANS,OG2,KIDNEY,FF	12/15 OZ	U	\$31.50	\$24.06	\$2.00	23.6%	\$3.99	\$2.79	30%	1.395	CYDAIGSNHBJ

UNFI #	UPC #	DESCRIPTION	PK/SIZE	REG CASE	FLYER CASE	FLYER UNIT	% OFF WHLS	REG SRP	FLYER SRP	% OFF RETAIL	RETAIL MARK UP	DC AVAILABILITY	
042974-6	0-74873-16353-7	BEANS,OG2,LENTIL,BLACK	12/15 OZ	U	\$31.50	\$24.06	\$2.00	23.6%	\$3.99	\$2.79	30%	1.395	YDAIGSNBU
040476-4	0-74873-16330-8	BEANS,OG2,LENTIL,FF	12/15 OZ	U	\$31.50	\$24.06	\$2.00	23.6%	\$3.99	\$2.79	30%	1.395	CYDAIGSNHBJU
030688-6	0-74873-16324-7	BEANS,OG2,PINTO,FF	12/15 OZ	U	\$31.50	\$24.06	\$2.00	23.6%	\$3.99	\$2.79	30%	1.395	CYDAISHBJ
030692-8	0-74873-16325-4	BEANS,OG2,RED,FF	12/15 OZ	U	\$31.50	\$24.06	\$2.00	23.6%	\$3.99	\$2.79	30%	1.395	CYDAISHBJ
040478-0	0-74873-16331-5	BEANS,OG2,SALAD,LF	12/15 OZ	U	\$31.50	\$24.06	\$2.00	23.6%	\$3.99	\$2.79	30%	1.395	CYDAIGSNHBJU

### SWEET LEAF

262343-7	7-16123-12686-1	CTR DSP,SWT DROP,PMPKN SP	8/2 OZ	U	\$58.19	\$37.37	\$4.67	35.8%	\$10.99	\$6.49	41%	1.390	YHJ
----------	-----------------	---------------------------	--------	---	---------	---------	--------	-------	---------	--------	-----	-------	-----

## PERSONAL CARE

### ALBA BOTANICA

040860-9	7-24742-00825-3	SUNBLOCK,ALOE VERA,SPF 30	1/4 FZ	U	\$8.99	\$6.71	\$6.71	25.4%	\$14.99	\$9.99	33%	1.489	CYDAIGSNHBJU
040341-0	7-24742-00827-7	SUNBLOCK,GREEN TEA,SPF 45	1/4 FZ	U	\$8.99	\$6.71	\$6.71	25.4%	\$14.99	\$9.99	33%	1.489	CYDAIGSNHBJU
040119-0	7-24742-00399-9	SUNBLOCK,KIDS,SPF 45	1/4 FZ	U	\$8.99	\$6.71	\$6.71	25.4%	\$14.99	\$9.99	33%	1.489	CYDAIGSNHBJU
040117-4	7-24742-00393-7	SUNBLOCK,LAVENDER,SPF 45	1/4 FZ	U	\$8.99	\$6.71	\$6.71	25.4%	\$14.99	\$9.99	33%	1.489	CYDAIGSNHBJU
040126-5	7-24742-00390-6	SUNBLOCK,SPORT,SPF 45	1/4 FZ	U	\$8.99	\$6.71	\$6.71	25.4%	\$14.99	\$9.99	33%	1.489	CYDAIGSNHBJU
012739-9	7-24742-00397-5	SUNLESS TANNING LOTION	1/4 FZ	U	\$9.83	\$7.38	\$7.38	24.9%	\$16.39	\$10.99	33%	1.489	CYDAIGSNHBJU
162931-0	7-24742-00382-1	SUNSCREEN,ACTV KIDS,SPF50	1/6 FZ	U	\$11.99	\$8.72	\$8.72	27.3%	\$19.99	\$12.99	35%	1.490	CYDAIGSNHBJU
162932-8	7-24742-00843-7	SUNSCREEN,CNUT CLR,SPF50	1/6 FZ	U	\$11.99	\$8.72	\$8.72	27.3%	\$19.99	\$12.99	35%	1.490	CYDAIGSNHBJU
198636-3	7-24742-00378-4	SUNSCREEN,COOL SPRT,SPF50	1/6 FZ	U	\$11.99	\$8.72	\$8.72	27.3%	\$19.99	\$12.99	35%	1.490	CYDAIGSNHBJU
162929-4	7-24742-00381-4	SUNSCREEN,FRAG FREE,SPF50	1/6 FZ	F	\$11.99	\$8.72	\$8.72	27.3%	\$19.99	\$12.99	35%	1.490	CYDAIGSNHBJU
218477-8	7-24742-00438-5	SUNSCREEN,SNSTV,SHR,SPF45	1/3 OZ	U	\$9.68	\$7.04	\$7.04	27.3%	\$16.15	\$10.49	35%	1.490	CYDAIGSNHBJU
040152-1	7-24742-00388-3	SUNBLOCK,KIDS MNRL,SPF 30	1/4 FZ	U	\$9.68	\$7.04	\$7.04	27.3%	\$16.15	\$10.49	35%	1.490	CYDAIGSNHBJU
040158-8	7-24742-00389-0	SUNBLOCK,MNRL,F-F,SPF 30	1/4 FZ	U	\$9.68	\$7.04	\$7.04	27.3%	\$16.15	\$10.49	35%	1.490	CYDAIGSNHBJU
179446-0	7-24742-00404-0	SUNSCREEN,MNRL,FF,SPF33	1/6 OZ	U	\$12.43	\$9.05	\$9.05	27.2%	\$20.75	\$13.49	35%	1.491	CYDAIGSNHBJU
236054-3	7-24742-00439-2	SUNSCRN,MX CLR SPRY SPF70	1/6 OZ	U	\$11.99	\$8.72	\$8.72	27.3%	\$19.99	\$12.99	35%	1.490	CYDAIGSNHBJU
253559-9	7-24742-01017-1	SNSCRN,BBY CLR MNRL,SPF45	1/3 FZ	F	\$12.43	\$9.05	\$9.05	27.2%	\$20.75	\$13.49	35%	1.491	CYDAIGSNHBJU
253558-1	7-24742-00969-4	SNSCRN,SWTPEA,SHRSD,SPF45	1/3 FZ	U	\$9.68	\$7.04	\$7.04	27.3%	\$16.15	\$10.49	35%	1.490	YAIGSNHBJU
253583-9	7-24742-00970-0	SNSCRN,WLDMNT,CLRMN,SPF45	1/3 FZ	U	\$12.43	\$9.05	\$9.05	27.2%	\$20.75	\$13.49	35%	1.491	CYDAIGSNHBJU

### ANCIENT SECRETS

020177-2	0-79565-00513-3	NASAL CLEANSING POT	1/CT	F	\$10.19	\$7.37	\$7.37	27.7%	\$16.99	\$10.99	35%	1.491	CYDAIGSNHJU
049984-8	0-79565-00622-2	NASAL CLEANSING POT SALT	1/10 OZ	U	\$3.58	\$2.68	\$2.68	25.1%	\$5.99	\$3.99	33%	1.489	CBJU
056140-7	0-79565-00624-6	NASAL CLEANSING POT SALT	1/40 PKT	U	\$3.58	\$2.68	\$2.68	25.1%	\$5.99	\$3.99	33%	1.489	
049980-6	0-79565-00621-5	NASAL CLEANSING POT SALT	1/8 OZ	U	\$1.50	\$1.25	\$1.25	16.7%	\$2.49	\$1.99	20%	1.592	CYDAIGSNHB
049986-3	0-79565-00623-9	NASAL CLEANSING POT,TRVL	1/1 POT	U	\$8.38	\$6.03	\$6.03	28.0%	\$13.99	\$8.99	36%	1.491	CYAIS
106330-4	0-79565-00640-6	NASAL SPRY,BREATHE AGAIN	1/3.38 FZ	U	\$7.20	\$5.36	\$5.36	25.6%	\$11.99	\$7.99	33%	1.491	ISH

### ANDALOU NATURALS

154827-0	8-59975-02001-4	CLEANSE FOAM,1000 ROSES	1/5.5 FZ	F	\$8.99	\$6.70	\$6.70	25.5%	\$14.99	\$9.99	33%	1.491	CYDAIGSNHBU
154843-7	8-59975-02010-6	COLOR CORRECT,SHEER NUDE	1/2 FZ	U	\$11.99	\$8.72	\$8.72	27.3%	\$19.99	\$12.99	35%	1.490	CIGB
154846-0	8-59975-02011-3	COLOR CORRECT,SHEER TAN	1/2 FZ	U	\$11.99	\$8.72	\$8.72	27.3%	\$19.99	\$12.99	35%	1.490	CDAGSB
154841-1	8-59975-02008-3	DAILY SHADE,1000 ROSES	1/2.7 FZ	U	\$9.59	\$7.04	\$7.04	26.6%	\$15.99	\$10.49	34%	1.490	CYDAIGSNHBU
154836-1	8-59975-02006-9	DAY CRM,1000 ROSES,SNSTV	1/1.7 FZ	U	\$16.19	\$11.40	\$11.40	29.6%	\$26.99	\$16.99	37%	1.490	CYDAIGSNHBU
154830-4	8-59975-02003-8	EXFOLIATOR,1000 ROSES,PRL	1/2 FZ	U	\$9.59	\$7.04	\$7.04	26.6%	\$15.99	\$10.49	34%	1.490	DISHBU
154849-4	8-59975-02012-0	EYE REVIVE,1000 ROSES	1/6 FZ	U	\$11.99	\$8.72	\$8.72	27.3%	\$19.99	\$12.99	35%	1.490	CYDAIGSNHB
154829-6	8-59975-02002-1	GEL MASK,1000 ROSES,RSWTR	1/1.7 FZ	U	\$9.59	\$7.04	\$7.04	26.6%	\$15.99	\$10.49	34%	1.490	CYSHU
154850-2	8-59975-02013-7	KIT,1000 ROSES,GET STARTD	1/5 PC	U	\$11.97	\$8.72	\$8.72	27.2%	\$19.99	\$12.99	35%	1.490	I
154839-5	8-59975-02007-6	MOROCCAN OIL,1000 ROSES	1/1 FZ	U	\$12.59	\$9.05	\$9.05	28.1%	\$20.99	\$13.49	36%	1.491	CYDAIGSNHB
154842-9	8-59975-02009-0	NIGHT CREAM,1000 ROSES	1/1.7 FZ	U	\$16.19	\$11.40	\$11.40	29.6%	\$26.99	\$16.99	37%	1.490	CYDAIGSNHBJU
154834-6	8-59975-02005-2	SERUM,1000 ROSES,ABSOLUTE	1/1 FZ	U	\$16.19	\$11.40	\$11.40	29.6%	\$26.99	\$16.99	37%	1.490	CYAIAGSHB
154832-0	8-59975-02004-5	TONER,1000 ROSES,FLORAL	1/6 FZ	U	\$8.99	\$6.70	\$6.70	25.5%	\$14.99	\$9.99	33%	1.491	CYDAIGSNHBJ

### AURA CACIA

UNFI #	UPC #	DESCRIPTION	PK/SIZE	REG CASE	FLYER CASE	FLYER UNIT	% OFF WHLS	REG SRP	FLYER SRP	% OFF RETAIL	RETAIL MARK UP	DC AVAILABILITY	
044554-4	0-51381-91132-4	ESS OIL,PEPPERMINT	1/5 FZ	U	\$5.33	\$4.02	\$4.02	24.6%	\$8.89	\$5.99	33%	1.490	CYDAIGSNHBU
071428-7	0-51381-91105-8	ESSENTIAL OIL,BERGMN,B-F	1/5 FZ	U	\$8.67	\$6.37	\$6.37	26.5%	\$14.45	\$9.49	34%	1.490	CYDAIGSNHBU
044492-7	0-51381-91116-4	ESSENTIAL OIL,EUCALYPTUS	1/5 FZ	U	\$3.67	\$2.68	\$2.68	27.0%	\$6.15	\$3.99	35%	1.489	CYDAIGSNHBU
071406-3	0-51381-91119-5	ESSENTIAL OIL,FRANKINCNSE	1/5 FZ	U	\$14.66	\$10.73	\$10.73	26.8%	\$24.45	\$15.99	35%	1.490	CYDAIGSNHBU
062026-0	0-51381-91120-1	ESSENTIAL OIL,GERANIUM	1/5 FZ	U	\$10.67	\$7.71	\$7.71	27.7%	\$17.79	\$11.49	35%	1.490	CYDAIGSNHBU
062032-8	0-51381-91159-1	ESSENTIAL OIL,GRAPEFRUIT	1/5 FZ	U	\$5.33	\$4.02	\$4.02	24.6%	\$8.89	\$5.99	33%	1.490	CYDAIGSNHBU
044512-2	0-51381-91123-2	ESSENTIAL OIL,LAVENDER	1/5 FZ	F	\$7.67	\$5.70	\$5.70	25.7%	\$12.79	\$8.49	34%	1.489	CYDAIGSNHBU
062046-8	0-51381-91124-9	ESSENTIAL OIL,LEMON	1/5 FZ	U	\$3.67	\$2.68	\$2.68	27.0%	\$6.15	\$3.99	35%	1.489	CYDAIGSNHBU
044552-8	0-51381-91130-0	ESSENTIAL OIL,PATCHOULI	1/5 FZ	U	\$10.67	\$7.71	\$7.71	27.7%	\$17.79	\$11.49	35%	1.490	CYDAIGSNHBU
044558-5	0-51381-91133-1	ESSENTIAL OIL,ROSEMARY	1/5 FZ	U	\$4.33	\$3.35	\$3.35	22.6%	\$7.25	\$4.99	31%	1.490	CYDAIGSNHBU
071382-6	0-51381-91129-4	ESSENTIAL OIL,SWT ORANGE	1/5 FZ	U	\$2.40	\$2.01	\$2.01	16.3%	\$3.99	\$2.99	25%	1.488	CYDAIGSNHBU
062086-4	0-51381-91139-3	ESSENTIAL OIL,TEA TREE	1/5 FZ	U	\$5.33	\$4.02	\$4.02	24.6%	\$8.99	\$5.99	33%	1.490	CYDAIGSNHBU
061556-7	0-51381-91170-6	SKIN CARE OIL,APRICOT	1/4 FZ	U	\$3.02	\$2.35	\$2.35	22.2%	\$5.09	\$3.49	31%	1.485	CYDAIGSNHB
071444-4	0-51381-91196-6	SKIN CARE OIL,AVOCADO	1/4 FZ	U	\$5.63	\$4.02	\$4.02	28.6%	\$9.39	\$5.99	36%	1.490	CYDAIGSNHBU
061554-2	0-51381-91171-3	SKIN CARE OIL,GRAPSEED	1/4 FZ	U	\$3.02	\$2.35	\$2.35	22.2%	\$5.09	\$3.49	31%	1.485	CYDAIGSNHBU
061552-6	0-51381-91172-0	SKIN CARE OIL,JOJOBA	1/4 FZ	U	\$9.36	\$6.71	\$6.71	28.3%	\$15.69	\$9.99	36%	1.489	CYDAIGSNHB
071448-5	0-51381-91198-0	SKIN CARE OIL,SESAME	1/4 FZ	U	\$3.02	\$2.35	\$2.35	22.2%	\$5.09	\$3.49	31%	1.485	CYDAIGSNHB
061558-3	0-51381-91144-7	SKIN CARE OIL,SWT ALMOND	1/4 FZ	F	\$3.74	\$2.68	\$2.68	28.3%	\$6.29	\$3.99	37%	1.489	CYDAIGSNHBU
CAPRI ESSENTIALS													
265924-1	0-71099-32015-7	HAND SOAP,LEMON VERBENA	6/16 FZ	F	\$29.36	\$24.11	\$4.01	17.9%	\$8.19	\$5.99	27%	1.494	CYDAIGSNHBU
265936-5	0-71099-32022-5	HAND SOAP,SWEET BASIL	6/16 FZ	U	\$29.36	\$24.11	\$4.01	17.9%	\$8.19	\$5.99	27%	1.494	CYDAIGSNHBU
265928-2	0-71099-32001-0	HAND SOAP,WHITE LAVENDER	6/16 FZ	U	\$29.36	\$24.11	\$4.01	17.9%	\$8.19	\$5.99	27%	1.494	CYDAIGSNHBU
DIVACUP													
267826-6	8-41445-00001-5	CLEANSER,MENSTRUAL CUP	1/4 FZ	U	\$7.94	\$6.41	\$6.41	19.3%	\$13.25	\$9.49	28%	1.480	CYDAIGNHB
077642-7	8-57538-00001-5	DIVA CUP,#1 PRE-CHILDBRTH	1/CT	F	\$26.12	\$20.94	\$20.94	19.8%	\$43.59	\$30.99	29%	1.480	CYDAIGSNHB
077647-6	8-57538-00002-2	DIVA CUP,#2,POST CHLDBRTH	1/CT	U	\$26.12	\$20.94	\$20.94	19.8%	\$43.59	\$30.99	29%	1.480	CYDAIGSNHB
237968-3	8-57538-00023-7	DIVA CUP,MODEL 0	1/CT	U	\$26.12	\$20.94	\$20.94	19.8%	\$43.59	\$30.99	29%	1.480	CYDAIGSNHBJ
SPECTRUM ESSENTIALS													
058585-1	0-22506-11201-8	COCONUT OIL,OG2,UNREFINED	1/15 FZ	U	\$7.07	\$4.69	\$4.69	33.7%	\$11.79	\$6.99	41%	1.490	CYDAIGSNHBU
SUKIN													
273685-8	3-27693-00904-4	COLOR CR,LUSTRE MASQUE	1/6.76 OZ	U	\$9.59	\$7.04	\$7.04	26.6%	\$15.99	\$10.49	34%	1.490	YAINB
275291-3	3-27693-00940-2	COND,LEAVE-IN,NAT BALANCE	1/8.46 FZ	U	\$7.19	\$5.36	\$5.36	25.5%	\$11.99	\$7.99	33%	1.491	CYDAIGSNHBJ
273684-1	3-27693-00903-7	CONDITIONER COLOR CARE	1/16.9 OZ	U	\$5.99	\$4.36	\$4.36	27.2%	\$9.99	\$6.49	35%	1.489	CYDAIGSNHBJ
274714-5	3-27693-00707-1	CONDITIONER HYDRATING	1/33.82 FZ	U	\$11.39	\$8.05	\$8.05	29.3%	\$18.99	\$11.99	37%	1.489	CYDAIGSNHBJ
274716-0	3-27693-00697-5	CONDTRN NATURAL BALANCE	1/33.82 FZ	U	\$11.39	\$8.05	\$8.05	29.3%	\$18.99	\$11.99	37%	1.489	CYDAIGSNHBJ
255060-6	3-27693-00793-4	HAIR MASQ HYDRTING REPLNSH	1/6.76 FZ	U	\$9.59	\$7.04	\$7.04	26.6%	\$15.99	\$10.49	34%	1.490	CYDAIGSNHBJ
255061-4	3-27693-00792-7	HAIR TRTMENT OIL HYDRTING	1/1.69 FZ	U	\$8.39	\$6.04	\$6.04	28.0%	\$13.99	\$8.99	36%	1.488	CYDAISNB
236523-7	3-27693-00689-0	HYDRATING CONDITIONER	1/16.9 FZ	U	\$5.99	\$4.36	\$4.36	27.2%	\$9.99	\$6.49	35%	1.489	CYDAIGSNHBJ
236522-9	3-27693-00688-3	HYDRATING SHAMPOO	1/16.9 FZ	F	\$5.99	\$4.36	\$4.36	27.2%	\$9.99	\$6.49	35%	1.489	CYDAIGSNHBJ
236526-0	3-27693-00692-0	NATURAL BALANCE SHAMPOO	1/16.9 FZ	U	\$5.99	\$4.36	\$4.36	27.2%	\$9.99	\$6.49	35%	1.489	CYDAIGSNHBJ
236527-8	3-27693-00693-7	NATURAL BLNC CONDITIONER	1/16.9 FZ	U	\$5.99	\$4.36	\$4.36	27.2%	\$9.99	\$6.49	35%	1.489	CYDAIGSNHBJ
275290-5	3-27693-00943-3	SCALP SCRUB,NAT BALANCE	1/6.76 FZ	U	\$9.59	\$7.04	\$7.04	26.6%	\$15.99	\$10.49	34%	1.490	CYDAIGSNHBJ
274715-2	3-27693-00706-4	SHAMPO HYDRATING	1/33.82 FZ	U	\$11.39	\$8.05	\$8.05	29.3%	\$18.99	\$11.99	37%	1.489	CYDAIGSNHBJ
274713-7	3-27693-00696-8	SHAMPO NATURAL BALANCE	1/33.82 FZ	U	\$11.39	\$8.05	\$8.05	29.3%	\$18.99	\$11.99	37%	1.489	CYDAIGSNHBJ
273683-3	3-27693-00902-0	SHAMPOO COLOR CARE	1/16.9 OZ	U	\$5.99	\$4.36	\$4.36	27.2%	\$9.99	\$6.49	35%	1.489	CYDAIGSNHBJ
236525-2	3-27693-00691-3	VOLUMISING CONDITIONER	1/16.9 FZ	U	\$5.99	\$4.36	\$4.36	27.2%	\$9.99	\$6.49	35%	1.489	CYDAIGSNHBJ
236524-5	3-27693-00690-6	VOLUMISING SHAMPOO	1/16.9 FZ	U	\$5.99	\$4.36	\$4.36	27.2%	\$9.99	\$6.49	35%	1.489	CYDAIGSNHBJ
THAYERS													
237515-2	0-41507-07029-5	WITCH HAZEL MIST,CCNUT	1/8 FZ	U	\$7.88	\$6.70	\$6.70	15.0%	\$13.19	\$9.99	24%	1.491	GNH
237514-5	0-41507-07028-8	WITCH HAZEL MIST,UNSCNT	1/8 FZ	U	\$7.88	\$6.70	\$6.70	15.0%	\$13.19	\$9.99	24%	1.491	CS
045886-9	0-41507-07008-0	WITCH HAZEL,ALOE,UNSCNTD	1/12 FZ	U	\$7.88	\$6.70	\$6.70	15.0%	\$13.19	\$9.99	24%	1.491	CYDAIGSNHBJ

UNFI #	UPC #	DESCRIPTION	PK/SIZE	REG CASE	FLYER CASE	FLYER UNIT	% OFF WHLS	REG SRP	FLYER SRP	% OFF RETAIL	RETAIL MARK UP	DC AVAILABILITY	
045882-8	0-41507-07007-3	WITCH HAZEL,CUCUMBR,ALOE	1/12 FZ	U	\$7.88	\$6.70	\$6.70	15.0%	\$13.19	\$9.99	24%	1.491	CYDAIGSNHBJ
055749-6	0-41507-07006-6	WITCH HAZEL,LVNDR,ALOE,AF	1/12 FZ	U	\$7.88	\$6.70	\$6.70	15.0%	\$13.19	\$9.99	24%	1.491	CYDAIGSNHBJ
216283-2	0-41507-07027-1	WITCH HAZEL,MIST,CUCUMBER	1/8 FZ	U	\$7.88	\$6.70	\$6.70	15.0%	\$13.19	\$9.99	24%	1.491	YA
216281-6	0-41507-07026-4	WITCH HAZEL,MIST,LAVENDER	1/8 FZ	U	\$7.88	\$6.70	\$6.70	15.0%	\$13.19	\$9.99	24%	1.491	Y
216280-8	0-41507-07023-3	WITCH HAZEL,MIST,ROSE PTL	1/8 FZ	U	\$7.88	\$6.70	\$6.70	15.0%	\$13.19	\$9.99	24%	1.491	CYDAIGSHB
021643-2	0-41507-07005-9	WITCH HAZEL,ORGNL,ALOE,AF	1/12 FZ	U	\$7.88	\$6.70	\$6.70	15.0%	\$13.19	\$9.99	24%	1.491	CYDAIGSNHBU
064656-2	0-41507-07003-5	WITCH HAZEL,ROSE,ALOE,AF	1/12 FZ	F	\$7.88	\$6.70	\$6.70	15.0%	\$13.19	\$9.99	24%	1.491	CYDAIGSNHBJ
221196-9	0-41507-07009-7	WTCH HZL,CCNUT WTR,W-ALOE	1/12 FZ	U	\$7.88	\$6.70	\$6.70	15.0%	\$13.19	\$9.99	24%	1.491	CYDAIGSNH

## SUPPLEMENTS

### KYOLIC

031720-6	0-23542-10141-7	#101 AGED GARLIC EXTRACT	1/100 CAP	F	\$9.47	\$7.37	\$7.37	22.2%	\$15.79	\$10.99	30%	1.491	CYDAIGNHBJ
----------	-----------------	--------------------------	-----------	---	--------	--------	--------	-------	---------	---------	-----	-------	------------

### NATURAL VITALITY

082151-2	1-83405-00002-5	CALM	1/16 OZ	U	\$23.33	\$15.77	\$15.77	32.4%	\$38.89	\$23.49	40%	1.490	CYDAIGSNHB
082173-6	1-83405-00098-8	CALM PLUS CALCIUM	1/16 OZ	U	\$27.47	\$18.45	\$18.45	32.8%	\$45.79	\$27.49	40%	1.490	CYGH
276127-8	1-83405-04353-4	CALM,CHERRY	1/8 OZ	U	\$13.99	\$9.39	\$9.39	32.9%	\$23.29	\$13.99	40%	1.490	CYDAIGSNHB
082167-8	1-83405-00014-8	CALM,LEMON	1/16 OZ	U	\$23.92	\$16.10	\$16.10	32.7%	\$39.89	\$23.99	40%	1.490	CYAISHB
082163-7	1-83405-00008-7	CALM,ORANGE	1/16 OZ	U	\$23.92	\$16.10	\$16.10	32.7%	\$39.89	\$23.99	40%	1.490	CYISNHB
276072-6	1-83405-04351-0	CALM,ORANGE	1/8 OZ	U	\$13.99	\$9.39	\$9.39	32.9%	\$23.39	\$13.99	40%	1.490	CYDAIGSNHB
276070-0	1-83405-04349-7	CALM,ORIGINAL	1/8 OZ	U	\$13.41	\$9.05	\$9.05	32.5%	\$22.35	\$13.49	40%	1.491	CYDAIGSNHB
276067-6	1-83405-04350-3	CALM,RASPBERRY-LEMON	1/8 OZ	F	\$13.99	\$9.39	\$9.39	32.9%	\$23.29	\$13.99	40%	1.490	CYDAIGSNHB
082159-5	1-83405-00011-7	CALM,RASPBERRY-LEMON	1/16 OZ	U	\$23.92	\$16.10	\$16.10	32.7%	\$39.89	\$23.99	40%	1.490	CYDAIGSNHB
276065-0	1-83405-04361-9	CALM,SLEEP,CAPSULES	1/120 CT	U	\$17.51	\$11.74	\$11.74	33.0%	\$29.19	\$17.49	40%	1.490	CAHB
276115-3	1-83405-04345-9	CALM,SLEEP,GMFY,BLBRY POM	1/120 CT	U	\$17.44	\$11.74	\$11.74	32.7%	\$29.09	\$17.49	40%	1.490	CYDAH
276073-4	1-83405-04352-7	CALM,SWEET LEMON	1/8 OZ	U	\$13.99	\$9.39	\$9.39	32.9%	\$23.29	\$13.99	40%	1.490	CYDAIGSNHB
276071-8	1-83405-04355-8	CALM,W CALC,RASPBRRY LEMN	1/8 OZ	U	\$15.17	\$10.39	\$10.39	31.5%	\$25.29	\$15.49	39%	1.491	CYDAIGSNHB
276131-0	1-83405-04354-1	CALM,W-CALCIUM,PLAIN	1/8 OZ	U	\$15.17	\$10.39	\$10.39	31.5%	\$25.29	\$15.49	39%	1.491	CYDAIGSNHB
276129-4	1-83405-04356-5	CALM,WATERMELON	1/8 OZ	U	\$13.99	\$9.39	\$9.39	32.9%	\$23.29	\$13.99	40%	1.490	CYDAIGSNHB
276119-5	1-83405-04370-1	DRINK,KIDS,CALM,FOCUS	1/6 OZ	U	\$17.44	\$11.74	\$11.74	32.7%	\$29.05	\$17.49	40%	1.490	CYDAISNH

### NATURE'S WAY

081562-1	0-33674-02070-8	ACTIVATED CHARCOAL	1/100 CAP	U	\$7.35	\$5.36	\$5.36	27.1%	\$12.29	\$7.99	35%	1.491	CYDAIGSNHBU
078413-2	0-33674-15387-1	ASHWAGANDHA VEG CAPS	1/60 VCAP	U	\$13.47	\$10.06	\$10.06	25.3%	\$22.49	\$14.99	33%	1.490	CYDAIGSNH
147301-6	0-33674-15337-6	ASTRAGALUS ROOT	1/180 VCAP	U	\$11.01	\$8.05	\$8.05	26.9%	\$18.39	\$11.99	35%	1.489	SH
037160-9	0-33674-10400-2	BEET ROOT POWDER	1/100 CAP	U	\$7.35	\$5.36	\$5.36	27.1%	\$12.29	\$7.99	35%	1.491	YAIGH
059132-1	0-33674-60510-3	BILBERRY STANDARDZ EXTR	1/90 CAP	U	\$18.36	\$13.42	\$13.42	26.9%	\$30.69	\$19.99	35%	1.490	CYDAIGSNHB
089996-3	0-33674-64400-3	BOSWELLIA STANDARDZ EXTRA4	1/60 TAB	U	\$9.97	\$7.37	\$7.37	26.1%	\$16.69	\$10.99	34%	1.491	CYDAIGSNH
046710-0	3-58008-03501-3	CHLOROFRESH LIQUID-MINT	1/16 FZ	U	\$9.17	\$6.71	\$6.71	26.8%	\$15.29	\$9.99	35%	1.489	CYAIGSNHB
080530-9	3-58008-03502-0	CHLOROFRESH LIQUID-NATURL	1/16 FZ	U	\$9.17	\$6.71	\$6.71	26.8%	\$15.29	\$9.99	35%	1.489	CYDAGSNHB
025051-4	0-33674-15082-5	CINNAMON STANDARDZ EXTR	1/120 VCAP	U	\$18.36	\$13.42	\$13.42	26.9%	\$30.69	\$19.99	35%	1.490	CYDAIGS
078329-0	0-33674-15673-5	COCONUT OIL,EXT VIR	1/16 FZ	U	\$9.35	\$7.04	\$7.04	24.7%	\$15.59	\$10.49	33%	1.490	YAIGSNH
039130-0	0-33674-12300-3	DANDELION ROOT	1/100 CAP	U	\$6.12	\$4.69	\$4.69	23.4%	\$10.29	\$6.99	32%	1.490	CYDAIGSNHBJ
067821-9	0-33674-14850-1	DIM PLUS	1/120 CAP	U	\$25.71	\$18.79	\$18.79	26.9%	\$42.89	\$27.99	35%	1.490	CYDAISNH
039150-8	0-33674-12400-0	ECHINACEA HERB,OG3	1/100 CAP	F	\$8.57	\$6.37	\$6.37	25.7%	\$14.29	\$9.49	34%	1.490	CYDAIGSNHBJU
028070-1	0-33674-12408-6	ECHINACEA HERB,OG3	1/180 CAP	U	\$11.01	\$8.05	\$8.05	26.9%	\$18.39	\$11.99	35%	1.489	CYDAISNH
046628-4	0-33674-12440-6	ELDERBERRY	1/100 CAP	U	\$8.57	\$6.37	\$6.37	25.7%	\$14.29	\$9.49	34%	1.490	CYIGSNHBJU
067829-2	0-33674-15426-7	FLAX OIL LIQUID	1/16 FZ	U	\$10.40	\$7.71	\$7.71	25.9%	\$17.39	\$11.49	34%	1.490	CYDAIGS
067831-8	0-33674-15428-1	FLAX OIL,SUPER LIGNAN	1/16 FZ	U	\$10.74	\$8.05	\$8.05	25.0%	\$17.99	\$11.99	33%	1.489	CYDAIGS
041480-5	0-33674-13100-8	GINGER ROOT	1/100 CAP	U	\$6.12	\$4.69	\$4.69	23.4%	\$10.29	\$6.99	32%	1.490	CYDAIGSNHB
020522-9	0-33674-13108-4	GINGER ROOT	1/180 CAP	U	\$9.97	\$7.04	\$7.04	29.4%	\$16.69	\$10.49	37%	1.490	CYDAIGSNH



UNFI #	UPC #	DESCRIPTION	PK/SIZE	REG CASE	FLYER CASE	FLYER UNIT	% OFF WHLS	REG SRP	FLYER SRP	% OFF RETAIL	RETAIL MARK UP	DC AVAILABILITY	
029070-0	0-33674-14800-6	MARSHMALLOW ROOT,OG3	1/100 CAP	U	\$8.57	\$6.37	\$6.37	25.7%	\$14.29	\$9.49	34%	1.490	CYDAIGSNHB
212960-9	0-33674-10895-6	MCT OIL FROM COCONUT	1/16 FZ	U	\$15.04	\$11.07	\$11.07	26.4%	\$25.09	\$16.49	34%	1.490	AISNH
078422-3	0-33674-15355-0	MILK THISTLE STNDRZ EXTR	1/120 VCAP	U	\$22.03	\$16.10	\$16.10	26.9%	\$36.79	\$23.99	35%	1.490	CYDAIGSNH
029670-7	0-33674-15150-1	NETTLE HERB 435 MG	1/100 CAP	U	\$6.12	\$4.69	\$4.69	23.4%	\$10.29	\$6.99	32%	1.490	CYDAIGSNHBJ
233150-2	0-33674-12197-9	NUTRAVEGE OMEGA 3 PLANT	1/30 SGEL	U	\$16.88	\$12.41	\$12.41	26.5%	\$28.19	\$18.49	34%	1.490	CYDAISNH
049635-6	0-33674-15181-5	OREGANO OIL EXTRACT	1/60 VCAP	U	\$12.24	\$9.06	\$9.06	26.0%	\$20.49	\$13.49	34%	1.489	CYDAISNHB
037980-0	0-33674-17100-4	SLIPPERY ELM BARK	1/100 CAP	U	\$6.12	\$4.69	\$4.69	23.4%	\$10.29	\$6.99	32%	1.490	CYDAIGSNHB
059188-3	0-33674-63400-4	VALERIAN EXTRACT	1/90 CAP	U	\$7.35	\$5.36	\$5.36	27.1%	\$12.29	\$7.99	35%	1.491	
020534-4	0-33674-17708-2	VALERIAN ROOT	1/180 CAP	U	\$9.97	\$7.37	\$7.37	26.1%	\$16.69	\$10.99	34%	1.491	
<b>NAVITAS ORGANICS</b>													
266132-0	8-11961-02273-0	ELDERBERRY POWDER,OG2	6/3 OZ	U	\$95.08	\$74.45	\$12.40	21.7%	\$26.49	\$18.49	30%	1.491	CYDAIGSNHB
255184-4	8-11961-02238-9	SPRFD,OG2,ADAPTOGENIC BLN	6/6.3 OZ	F	\$63.40	\$50.30	\$8.38	20.7%	\$17.65	\$12.49	29%	1.490	CYDAIGSNHB
255186-9	8-11961-02251-8	SPRFD,OG2,BERRY BLEND	6/5.3 OZ	U	\$63.40	\$50.30	\$8.38	20.7%	\$17.65	\$12.49	29%	1.490	CYDAISNHB
255185-1	8-11961-02250-1	SPRFD,OG2,GREENS BLEND	6/6.3 OZ	U	\$63.40	\$50.30	\$8.38	20.7%	\$17.65	\$12.49	29%	1.490	CYDAISNHB
266133-8	8-11961-02264-8	SPRFD,OG2,IMMUNITY BLEND	6/4.2 OZ	U	\$63.40	\$50.30	\$8.38	20.7%	\$17.65	\$12.49	29%	1.490	CYDAISNHB
<b>NEOCELL</b>													
120081-5	0-16185-12939-9	BEAUTY BURST,FRUIT PUNCH	1/60 CHEW	U	\$13.96	\$9.39	\$9.39	32.7%	\$23.29	\$13.99	40%	1.490	CYDAIGSNHBU
164142-2	0-16185-12942-9	BEAUTY INFSN,PWD,COLL,CRN	1/11.64 OZ	U	\$24.46	\$16.44	\$16.44	32.8%	\$40.79	\$24.49	40%	1.490	SU
164140-6	0-16185-12943-6	BEAUTY INFSN,PWD,COLL,TNG	1/11.64 OZ	U	\$24.46	\$16.44	\$16.44	32.8%	\$40.79	\$24.49	40%	1.490	YAIU
156051-5	0-16185-12960-3	BIOTIN BURSTS,ACAI BERRY	1/30 CT	U	\$11.16	\$7.38	\$7.38	33.9%	\$18.59	\$10.99	41%	1.489	CYDIGSHU
118518-0	0-16185-09665-3	BLUEBERRY HA LIQUID	1/16 FZ	U	\$20.96	\$14.09	\$14.09	32.8%	\$34.95	\$20.99	40%	1.490	CYAGSNBU
183822-6	0-16185-12966-5	CHEWS,JOINT BURST,TROPICA	1/30 CT	U	\$13.96	\$9.39	\$9.39	32.7%	\$23.29	\$13.99	40%	1.490	YAGSH
257838-3	0-16185-13078-4	CLLGN GMMY,BEAUTY SHIELD	1/60 CT	U	\$11.69	\$7.71	\$7.71	34.0%	\$19.49	\$11.49	41%	1.490	CYDAISNHB
112798-4	0-16185-12899-6	COLLAGEN +C PMGRNT LIQUID	1/16 FZ	U	\$20.96	\$14.09	\$14.09	32.8%	\$34.95	\$20.99	40%	1.490	CYDAIGSNHU
042625-4	0-16185-09657-8	COLLAGEN 2	1/120 CAP	U	\$20.96	\$14.09	\$14.09	32.8%	\$34.95	\$20.99	40%	1.490	CYDAIGSNB
172491-3	0-16185-12958-0	DERMA MATRX COLLAGEN SKIN	1/6.46 OZ	F	\$15.36	\$10.40	\$10.40	32.3%	\$25.59	\$15.49	39%	1.489	AIG
172492-1	0-16185-12955-9	GLOW MATRX ADV SKIN HYDRT	1/90 CAP	U	\$20.96	\$14.09	\$14.09	32.8%	\$34.95	\$20.99	40%	1.490	
086559-2	0-16185-09664-6	HYALURONIC ACID	1/60 CAP	U	\$19.56	\$13.08	\$13.08	33.1%	\$32.59	\$19.49	40%	1.490	AIGSU
183830-9	0-16185-12965-8	HYALURONIC ACID,DBL STREN	1/60 CAP	U	\$24.46	\$16.44	\$16.44	32.8%	\$40.79	\$24.49	40%	1.490	
086555-0	0-16185-12900-9	MARINE COLLAGEN + HA	1/120 CAP	U	\$13.96	\$9.39	\$9.39	32.7%	\$23.29	\$13.99	40%	1.490	YDAISN
042613-0	0-16185-12895-8	SUPER COLLAGEN +C	1/120 TAB	U	\$11.16	\$7.38	\$7.38	33.9%	\$18.59	\$10.99	41%	1.489	CYDAIGSNHB
236124-4	0-16185-12986-3	SUPER COLLAGEN POWDER	1/14 OZ	U	\$21.67	\$14.42	\$14.42	33.5%	\$36.09	\$21.49	40%	1.490	CYDAISNH
042587-6	0-16185-01986-7	SUPER COLLAGEN POWDER	1/7 OZ	U	\$11.86	\$8.05	\$8.05	32.1%	\$19.79	\$11.99	39%	1.489	CYDAIGSNHB
086563-4	0-16185-12896-5	SUPER COLLAGEN+C	1/250 TAB	U	\$17.46	\$11.74	\$11.74	32.8%	\$29.09	\$17.49	40%	1.490	CYDAIGSNHBU
<b>NUTRITION NOW</b>													
033047-2	0-27917-00357-3	PB8 ACIDOPHILUS,VEGETARN	1/120 VCAP	U	\$15.64	\$11.07	\$11.07	29.2%	\$26.05	\$16.49	37%	1.490	CYDAIGSNHBJ
063226-5	0-27917-00113-5	PB8 ACIDOPHILUS,VEGETARN	1/60 CAP	U	\$9.39	\$6.71	\$6.71	28.5%	\$15.65	\$9.99	36%	1.489	CYDAIGSNHBJ
174663-5	0-27917-27098-2	PB8 IMMUNE SYSTEM SUPPORT	1/60 CAP	U	\$20.41	\$14.42	\$14.42	29.3%	\$34.05	\$21.49	37%	1.490	I
062704-2	0-27917-00112-8	PB8 PRO-BIOTIC ACIDOPHLUS	1/120 CAP	F	\$15.64	\$11.07	\$11.07	29.2%	\$26.05	\$16.49	37%	1.490	CYDAIGSNHBJ
063222-4	0-27917-00106-7	PB8 PRO-BIOTIC ACIDOPHLUS	1/60 CAP	U	\$9.39	\$6.71	\$6.71	28.5%	\$15.65	\$9.99	36%	1.489	CYDAIGSNHBJ
<b>OM</b>													
280372-4	8-50011-99692-8	COFF,OG2,MUSHLATS280372-4	1/8.47 OZ	F	\$22.80	\$14.76	\$14.76	35.3%	\$38.05	\$21.99	42%	1.490	CYDAIGSNHB
280375-7	8-50011-99690-4	COFF,OG2,MATCHAS280375-7	1/8.47 OZ	U	\$22.80	\$14.76	\$14.76	35.3%	\$38.05	\$21.99	42%	1.490	AGS
280376-5	8-50011-99689-8	HOTCHOC,OG2,MUSHS280376-5	1/8.47 OZ	U	\$22.80	\$14.76	\$14.76	35.3%	\$38.05	\$21.99	42%	1.490	YAIGSNH
280371-6	8-50011-99691-1	COFF,OG2,MSHBLNDS280371-6	1/6.24 OZ	U	\$22.80	\$14.76	\$14.76	35.3%	\$38.05	\$21.99	42%	1.490	AGS
<b>RAINBOW LIGHT</b>													
026615-5	0-21888-11342-2	50+MINI TAB MULTIVITAMIN	1/90 TAB	U	\$13.41	\$9.05	\$9.05	32.5%	\$22.35	\$13.49	40%	1.491	CYDAIGSNHB
051430-7	0-21888-20132-7	COUNTER ATTACK	1/90 TAB	U	\$31.49	\$21.13	\$21.13	32.9%	\$52.49	\$31.49	40%	1.490	CYDAISNH
109555-3	0-21888-12141-0	GUMMY,VIT D,BERRY,2500IU	1/50 CT	U	\$11.19	\$7.38	\$7.38	34.0%	\$18.65	\$10.99	41%	1.489	CYDAIGSNHB
264135-5	0-21888-30135-5	KID GMMY,CNTR ATTK,ELDBRY	1/30 CT	U	\$8.75	\$6.04	\$6.04	31.0%	\$14.59	\$8.99	38%	1.488	CYDAIGSNH

UNFI #	UPC #	DESCRIPTION	PK/SIZE	REG CASE	FLYER CASE	FLYER UNIT	% OFF WHLS	REG SRP	FLYER SRP	% OFF RETAIL	RETAIL MARK UP	DC AVAILABILITY	
010772-2	0-21888-10982-1	KIDS ONE MULTIVITAMIN	1/90 TAB	U	\$16.33	\$11.06	\$11.06	32.3%	\$27.25	\$16.49	39%	1.491	CYDAIGSNHB
229814-9	0-21888-21715-1	MEN'S ONE,VIBRANCE	1/120 TAB	U	\$22.17	\$14.76	\$14.76	33.4%	\$36.95	\$21.99	40%	1.490	CYDAIGSNHBJ
229810-7	0-21888-21714-4	MEN'S ONE,VIBRANCE	1/30 TAB	U	\$7.59	\$5.03	\$5.03	33.7%	\$12.65	\$7.49	41%	1.489	CYDAIGSNHB
229811-5	0-21888-21713-7	MEN'S ONE,VIBRANCE	1/60 TAB	U	\$12.84	\$8.72	\$8.72	32.1%	\$21.39	\$12.99	39%	1.490	CYDAIGSNHB
039361-1	0-21888-11243-2	MENOPAUSE ONE MULTI	1/90 TAB	U	\$25.96	\$17.44	\$17.44	32.8%	\$43.29	\$25.99	40%	1.490	CDAIGSNHB
070101-1	0-21888-20251-5	MULTIVITAMIN,BRAIN&FOCUS	1/90 TAB	U	\$22.39	\$15.09	\$15.09	32.6%	\$37.35	\$22.49	40%	1.490	CYDAISNB
023567-1	0-21888-80011-7	MULTIVITAMIN,MEN'S,OG3	1/120 CAP	U	\$24.21	\$16.10	\$16.10	33.5%	\$40.35	\$23.99	41%	1.490	CYDAISNBH
258237-7	0-21888-20150-1	MULTIVITAMIN,MENS,GUMMY	1/120 CT	U	\$11.96	\$8.04	\$8.04	32.8%	\$19.95	\$11.99	40%	1.491	CYDAISNBH
258238-5	0-21888-20152-5	MULTIVITAMIN,TEENS,GUMMY	1/120 CT	U	\$11.96	\$8.04	\$8.04	32.8%	\$19.95	\$11.99	40%	1.491	CYAHB
023540-8	0-21888-80001-8	MULTIVITAMIN,WOMEN'S,OG3	1/120 CAP	U	\$24.21	\$16.10	\$16.10	33.5%	\$40.35	\$23.99	41%	1.490	CYDAISNBH
258236-9	0-21888-20148-8	MULTIVITAMIN,WOMEN,GUMMY	1/120 CT	U	\$11.96	\$8.04	\$8.04	32.8%	\$19.95	\$11.99	40%	1.491	CYDAISNBH
182244-4	0-21888-20312-3	PRENATAL 35+ MULTIVITAMIN	1/60 TAB	U	\$35.00	\$23.49	\$23.49	32.9%	\$58.35	\$34.99	40%	1.490	
080127-4	0-21888-60006-9	PRENATAL DAILY DUO	1/30+30	U	\$21.16	\$14.09	\$14.09	33.4%	\$35.29	\$20.99	41%	1.490	CDHB
229808-1	0-21888-21725-0	PRENATAL ONE,VIBRANCE	1/120 TAB	U	\$22.17	\$14.76	\$14.76	33.4%	\$36.95	\$21.99	40%	1.490	CYDAIGSNHB
229797-6	0-21888-21724-3	PRENATAL ONE,VIBRANCE	1/30 TAB	U	\$7.59	\$5.03	\$5.03	33.7%	\$12.65	\$7.49	41%	1.489	CYDAISNBH
229800-8	0-21888-21723-6	PRENATAL ONE,VIBRANCE	1/60 TAB	U	\$12.83	\$8.72	\$8.72	32.0%	\$21.39	\$12.99	39%	1.490	CYDAIGSNHB
015266-0	0-21888-12053-6	SUNNY GUMMIES,VIT D	1/60 CT	U	\$9.09	\$6.03	\$6.03	33.7%	\$15.15	\$8.99	41%	1.491	CYDAISNBH
026625-4	0-21888-12062-8	SUNNY GUMMIES,VIT D 1000	1/50 CT	U	\$10.15	\$6.70	\$6.70	34.0%	\$16.95	\$9.99	41%	1.491	CYDAIGSNHB
027886-1	0-21888-10311-9	SUPER C,1000 MG	1/60 TAB	U	\$9.33	\$6.37	\$6.37	31.7%	\$15.55	\$9.49	39%	1.490	CYDIGSNHB
101393-7	0-21888-12033-8	VITAMIN C SLICES,GUMMIES	1/90 CT	U	\$9.79	\$6.71	\$6.71	31.5%	\$16.35	\$9.99	39%	1.489	CYDAIGSNHB
078276-3	0-21888-12064-2	VITAMIN D SUNNY GUMMIES	1/100 CT	U	\$13.99	\$9.39	\$9.39	32.9%	\$23.35	\$13.99	40%	1.490	CYDAIGSNHB
229819-8	0-21888-21705-2	WOMEN'S ONE,VIBRANCE	1/120 TAB	U	\$22.17	\$14.76	\$14.76	33.4%	\$36.95	\$21.99	40%	1.490	CYDAIGSNHB
229816-4	0-21888-21704-5	WOMEN'S ONE,VIBRANCE	1/30 TAB	F	\$7.59	\$5.03	\$5.03	33.7%	\$12.65	\$7.49	41%	1.489	CYDAIGSNHB
229817-2	0-21888-21703-8	WOMEN'S ONE,VIBRANCE	1/60 TAB	U	\$12.84	\$8.72	\$8.72	32.1%	\$21.39	\$12.99	39%	1.490	CYDAIGSNHB

SWISS KRISS

065760-1	0-75820-16015-9	SWISS KRISS FLAKE,BOX	1/1.5 OZ	U	\$4.09	\$3.35	\$3.35	18.1%	\$6.85	\$4.99	27%	1.490	SHU
065770-0	0-75820-15835-4	SWISS KRISS FLAKE,BOX	1/3.25 OZ	U	\$6.88	\$5.40	\$5.40	21.5%	\$11.49	\$7.99	30%	1.480	YAGNHBU
065780-9	0-75820-16212-2	SWISS KRISS TABS	1/120 TAB	F	\$6.88	\$5.40	\$5.40	21.5%	\$11.45	\$7.99	30%	1.480	CYDAIGSNHBJU
074640-4	0-75820-18630-2	SWISS KRISS TABS	1/250 TAB	U	\$12.98	\$10.20	\$10.20	21.4%	\$21.65	\$14.99	31%	1.470	CYDAIGSNHB

TRADITIONAL MEDICINALS

232148-7	0-32917-00296-9	SMOOTH MV CAPS,OG3,SENNA	1/50 CAP	F	\$9.80	\$6.03	\$6.03	38.5%	\$16.35	\$8.99	45%	1.491	CYDAIGSNHB
----------	-----------------	--------------------------	----------	---	--------	--------	--------	-------	---------	--------	-----	-------	------------

ULTIMA REPLENISHER

270286-8	8-53218-00034-4	ELCTRLYT DRNK MIX,RASPBRY	6/10 CT	U	\$37.76	\$29.37	\$4.89	22.2%	\$10.49	\$7.29	31%	1.491	CAIGSNU
270287-6	8-53218-00065-8	ELCTRLYT DRNK MX,LEMONADE	6/10 CT	U	\$37.76	\$29.37	\$4.89	22.2%	\$10.49	\$7.29	31%	1.491	YAIGSNHU
270281-9	8-10003-42010-7	ELCTRLYT MIX,BLUE RASPBRY	20/12 OZ	U	\$12.59	\$10.59	\$0.52	15.9%	\$1.05	\$0.79	25%	1.519	CYDAIGSNHB
251545-0	8-53218-00092-4	ELCTRLYT PWDR,PNK LEMNADE	1/3.2 OZ	U	\$12.59	\$10.60	\$10.60	15.8%	\$20.99	\$15.79	25%	1.490	CYDAISNBH
276128-6	8-10003-42020-6	ELCTRLYTE MIX,WATERMELON	20/12 OZ	F	\$12.59	\$10.59	\$0.52	15.9%	\$1.05	\$0.79	25%	1.519	YAISB
273542-1	8-53218-00020-7	ELCTROLYTE MIX,CHRY POM	20/12 OZ	U	\$12.60	\$10.59	\$0.52	16.0%	\$1.05	\$0.79	25%	1.519	CYAIGSNHB
273520-7	8-53218-00080-1	ELCTROLYTE MIX,GRAPE	20/12 OZ	U	\$12.60	\$10.59	\$0.52	16.0%	\$1.05	\$0.79	25%	1.519	CYDAIGSNHB
273518-1	8-53218-00060-3	ELCTROLYTE MIX,LEMONADE	20/12 OZ	U	\$12.60	\$10.59	\$0.52	16.0%	\$1.05	\$0.79	25%	1.519	CYDAIGSNHB
273530-6	8-53218-00010-8	ELCTROLYTE MIX,ORANGE	20/12 OZ	U	\$12.60	\$10.59	\$0.52	16.0%	\$1.05	\$0.79	25%	1.519	CYAIGSNHB
273517-3	8-53218-00090-0	ELCTROLYTE MIX,PNK LMNADE	20/11 OZ	U	\$12.60	\$10.59	\$0.52	16.0%	\$1.05	\$0.79	25%	1.519	CYDAIGSNHB
251078-2	8-10003-42012-1	ELCTROLYTE PWDR,BLUE RASP	1/3.7 OZ	U	\$12.59	\$10.60	\$10.60	15.8%	\$20.99	\$15.79	25%	1.490	CYDAIGSNHB
202758-9	8-53218-00022-1	ELCTROLYTE PWDR,CHRRY,CAN	1/3.6 OZ	U	\$12.59	\$10.60	\$10.60	15.8%	\$20.99	\$15.79	25%	1.490	CYDAIGSNHB
192360-6	8-53218-00082-5	ELCTROLYTE PWDR,GRAPE,CAN	1/3.6 OZ	U	\$12.59	\$10.60	\$10.60	15.8%	\$20.99	\$15.79	25%	1.490	CYDAIGSNHB
192362-2	8-53218-00062-7	ELCTROLYTE PWDR,LMNADE,CA	1/3.7 OZ	U	\$12.59	\$10.60	\$10.60	15.8%	\$20.99	\$15.79	25%	1.490	CYDAIGSNHB
192359-8	8-53218-00012-2	ELCTROLYTE PWDR,ORANG,CAN	1/3.6 OZ	U	\$12.59	\$10.60	\$10.60	15.8%	\$20.99	\$15.79	25%	1.490	CYDAIGSNHB
192361-4	8-53218-00032-0	ELCTROLYTE PWDR,RASP,CAN	1/3.4 OZ	U	\$12.59	\$10.60	\$10.60	15.8%	\$20.99	\$15.79	25%	1.490	CYDAIGSNHB
267286-3	8-10003-42022-0	ELECTROLYTE PWDR,WTRMLN	1/3.7 OZ	U	\$12.59	\$10.60	\$10.60	15.8%	\$20.99	\$15.79	25%	1.490	YAISB
273541-3	8-53218-00030-6	ELCTROLYTE MIX,RASPBERRY	20/11 OZ	U	\$12.60	\$10.59	\$0.52	16.0%	\$1.05	\$0.79	25%	1.519	CYDAIGSNHB

UNFI #	UPC #	DESCRIPTION	PK/SIZE	REG CASE	REG CASE	FLYER CASE	FLYER UNIT	% OFF WHLS	REG SRP	FLYER SRP	% OFF RETAIL	RETAIL MARK UP	DC AVAILABILITY
<b>YERBA PRIMA</b>													
268022-1	0-46352-00121-0	DETOX & IMMUNITY BOOSTER	1/90 CAP	U	\$10.20	\$7.37	\$7.37	27.7%	\$16.99	\$10.99	35%	1.491	YDAIGSNHB
056848-5	0-46352-00115-9	MEN'S REBUILD CLEANS SYS	1/CT	U	\$19.77	\$14.42	\$14.42	27.1%	\$32.95	\$21.49	35%	1.490	D
093248-3	0-46352-00452-5	ODOR CLEANSE,BREATH & BDY	1/50 CAP	U	\$9.24	\$6.70	\$6.70	27.5%	\$15.39	\$9.99	35%	1.491	CYDAIGS
077120-4	0-46352-00106-7	PSYLLIUM HUSK CAPS	1/180 CAP	U	\$9.91	\$7.04	\$7.04	29.0%	\$16.49	\$10.49	36%	1.490	CYDAIGSNHBJU
027988-5	0-46352-00108-1	PSYLLIUM HUSK VEG CAPSULE	1/180 CAP	U	\$10.56	\$7.71	\$7.71	27.0%	\$17.59	\$11.49	35%	1.490	CYDAIGSNHBJ
031010-2	0-46352-00104-3	PSYLLIUM HUSKS POWDER	1/12 OZ	U	\$9.91	\$7.04	\$7.04	29.0%	\$16.49	\$10.49	36%	1.490	CYDAIGSNHBJU
081190-1	0-46352-00105-0	PSYLLIUM WHOLE HUSKS	1/12 OZ	F	\$9.91	\$7.04	\$7.04	29.0%	\$16.49	\$10.49	36%	1.490	CYDAIGSNHBJU
183594-1	0-46352-00131-9	PSYLLIUM,OG2,WHOLE HUSKS	1/12 OZ	U	\$10.56	\$7.71	\$7.71	27.0%	\$17.59	\$11.49	35%	1.490	CYDAGSHB
030710-8	0-46352-00100-5	WOMEN'S RENEW CLEANS SYS	1/CT	U	\$19.77	\$14.42	\$14.42	27.1%	\$32.95	\$21.49	35%	1.490	DSJ
<b>RAINBOW LIGHT</b>													
261484-0	0-21888-30136-2	ELBRY, GMMYS,CNTR ATTACK	1/60 CT	U	\$10.55	\$7.04	\$7.04	33.3%	\$17.59	\$10.49	40%	1.490	CYDAISNH

# Customized Marketing Program



Promote your whole store with this online advertising design tool, any retailer can create customized in-store marketing materials

- No graphic design skills necessary or required
- AdStudio is available online, all the time
- Easy to use: drag and drop design method
- Unlimited access to InstantAds
- Gallery with hundreds of templates to choose from
- Image library with over 60,000 images
- Unlimited custom image uploads
- Choose to design a 4, 8 or 12 page circular
- UNFI managed circular printing and shipping
- AdViewer link and AdViewer Manager included
- Direct mail service available



**To signup contact:** Michelle Blanchard  
Email: [mblanchard@unfi.com](mailto:mblanchard@unfi.com) or  
phone 800-451-2525 ext. 42810

## IN-STORE MARKETING

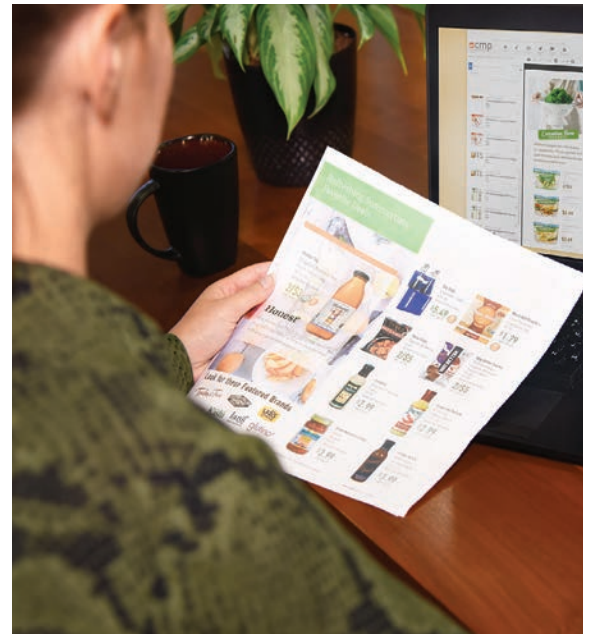

## Extend your reach with digital and direct mail



FREE opportunity to integrate your printed circular with digital and reach more shoppers who are spending more time online



Discover new customers and reach entire neighborhoods for just pennies per household



Drive sales by showing shoppers what matters to them matters to you with

# Shelf Poppers



Getting professional signage is as easy as 1-2-3

- 1 Go to [www.unfiwhatsinstore.com](http://www.unfiwhatsinstore.com) and start browsing
- 2 Customize and order your new signage
- 3 Display signage to help products pop off the shelf

**UNFI** | IN-STORE MARKETING



## Shelf Signage Works

- Helps shoppers easily find what's important to them
- Educates shoppers on product benefits
- Strengthens your store's brand and presence with professional designs



Quality signage printed on performance paper that's built to last. Choose from **75+ designs** and multiple color options.

**JUST \$25 PER PACKAGE**

1 package = 40 poppers

better signs | [www.unfiwhatsinstore.com](http://www.unfiwhatsinstore.com) | better sales

# Are you getting the most out of your digital circular?

We got you started by adding your unique QR code to the front of your printed circular, so shoppers can easily **browse your ads online, create shopping lists, share favorite items on social media**

all through our free platform: AdViewer

**Now it's your turn...**

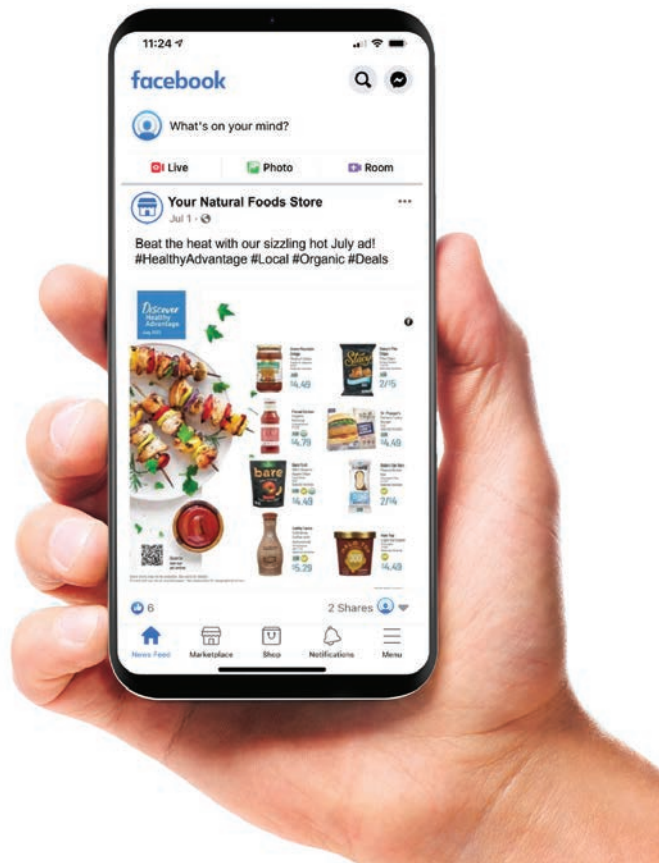

## Use these 2 steps to maximize your ad views with AdViewer:

### 1 Embed your AdViewer link on your website

Tips for websites:

- Place your link to AdViewer on your home page "above the fold"
- Use a strong call to action to identify the link as deals: "Sales", "Monthly Flyer", "Click for Savings"

### 2 Share in your Facebook newsfeed

Tips for Facebook:

- Link your Facebook page with your AdViewer account
- Pin your current circular post to the top of your page
- Reshare your ad mid-month so it shows up on your shoppers newsfeeds

### AdViewer does the rest...

- Automatically updates, so your site is always up to date
- Automatically posts your ads, so shoppers see the ad as it breaks
- Tracks ad performance and so much more



**CONTACT US  
TODAY TO GET  
STARTED**

**For more information contact  
Michelle Blanchard**  
ph. 800-451-4520, ext. 42810  
mblanchard@unfi.com

**UNFI™** | **IN-STORE  
MARKETING**

Be the first  
to welcome new shoppers  
into your neighborhood  
with the

# New Mover

Postcard + Digital Boost Program



Gaining customers for a lifetime  
is as easy as 1-2-3

- 1 Meet with UNFI's dedicated direct mail expert at Mspark to set up your mailing
- 2 Work with Mspark's design team to create your custom postcard and digital boost ads
- 3 Welcome your new neighbors as they begin shopping in your store

**UNFI** | IN-STORE  
MARKETING



## Why a New Mover Program Works

- According to Mspark new movers are **5x** more likely to become long-term customers if you reach them before your competition
- Direct mail & digital advertising work together to increase response rates and drive sales



Customized 11x6" postcards to the mailbox of every new mover in your neighborhood each month **PLUS** digital boost ads displaying on devices prior to your postcard arriving in-homes

**ONLY \$1.38 PER HOUSEHOLD**

100 household monthly minimum

Quarterly sign-up; 90 day commitment required. Campaign analytics provided bi-weekly.

For more information contact Michelle Blanchard  
mblanchard@unfi.com or ph. 800-451-4520, ext. 42810