

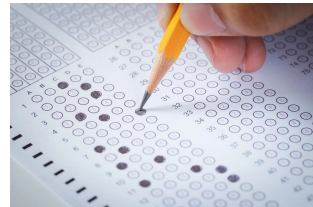

ACCEPTING FALL APPLICATIONS FOR OUR FREE GED/HISET PREP PROGRAM



YOURpath for Adult Learners is currently accepting applications. If you (*or someone you know*) are seeking to earn your (*his/her*) high school equivalency diploma, there is no better time to do it then NOW! Our program focuses on students' individual academic needs. While we support students through our peer-cohort structure, students advance in the program at their individual pace and we focus on their individual abilities and skills in terms of helping them get to the finish line (i.e. testing per each subject area to earning their H.S. diploma) in a reasonable timeframe. Our goal is to see you achieve! **So, let's get started on YOURpath towards achievement!** To learn more about the benefits that you'll receive or to complete your application, click on the buttons below.

[Learn more](#)

ENROLL TODAY!

WELCOME NEW STUDENTS!

Recently, we have had several students to enroll in our online GED/HISET courses. We are extremely excited to welcome our newest student, **Mr. Keith (PA-HISET TRACK)**. Mr. Keith has already demonstrated his commitment to earning his high school equivalency diploma and ability to do the work. He has already exceeded study hours and exhibited at or near test readiness in a few academic subject areas. **Welcome Mr. Keith!** We are excited to have you as a member of our 2020 student cohort and look forward to your success in the program!

STUDENT ACHIEVEMENT & ACKNOWLEDGEMENT

We, here at *YOURpath*, are extremely proud of the work that our students are doing in terms of demonstrating **accountability** of their commitment to meet study hours, grades and cohort attendance expectations as means to earning their high school equivalency diploma. Each and every one of our students is unique with unique circumstances, and their uniqueness is appreciated and recognized in our program every day. For those who are progressing towards meeting expectations, you are encouraged to **KEEP PRESSING FORWARD!** For those who have **MET or EXCEEDED** weekly study hours & grade expectations, **OUTSTANDING WORK!** We understand that meeting these expectations come with many sacrifices, but we also know that the **REWARD** is worth the temporary sacrifices made today. Keep putting in the work, and remember that every goal has an **END DATE!** The more you put in the work and stay consistent the sooner you'll reach your end date! A special "Shout Out" this week goes to **Mr. Keith** (new enrollee) and **Mr. Chhaya** for having the highest number of study hours for the week! Remember, the work that you put in this week will **MANIFEST** in the outcome of your future test results! Keep making it **HAPPEN!**



TESTING & OTHER REMINDERS!



We have several students scheduled to test in February and March of 2020. Let's make sure that we are focusing on our **projected test dates** as we progress in our coursework. If you have demonstrated test readiness in any given subject area, you should have submitted or received your recommended "projected test date." Remember, a GOAL without an actionable plan is not a goal. Your projected test date gives you an actionable plan that makes your goal attainable. Remember, **YOU GOT THIS! YOU DESERVE THIS! & YOU HAVE WORKED FOR THIS!** It's crunch time, let's make it HAPPEN!

UPCOMING COHORT MEETING

Our next cohort meeting is scheduled for **Sunday, February 2nd at 4 PM, Eastern Standard Time**. Please note that there is a temporary time change in our schedule. However, everyone should plan to be in attendance. Please notify YOURpath's office if you are unable to attend the mandatory cohort meeting with an explanation for your lack of attendance.

NEW CURRICULUM COURSES

We are enthused about the "Roll Out" of our new curriculum courses. These courses allow students to focus on specific subject-topics where they tend to struggle the most. Our most recent release is our course "**Solving Word Problems.**" This course is all about solving algebra word problems.

The prerequisite for this course is students' ability to solve algebra expressions and equations.

Students who have demonstrated proficiency in solving algebra expressions and equations are ready to take the "**Solving Word Problems**" course, which focuses on how to solve the various types of word problems *such as numbers, time, rate, and distance, mixtures, coins, age, work, geometric figures, etc.*

Students who successfully complete this course will be ready to tackle any word problem that they encounter on their GED or HiSET exam. Along with this course, students who are completing their reading content subject areas, are encouraged to enroll in our "**Interpreting Data**" and "**Essay Writing**" courses so that they are ready to successfully demonstrate proficient skills in these specific areas on their official GED or HiSET exam. To get started with these courses, click the button below.

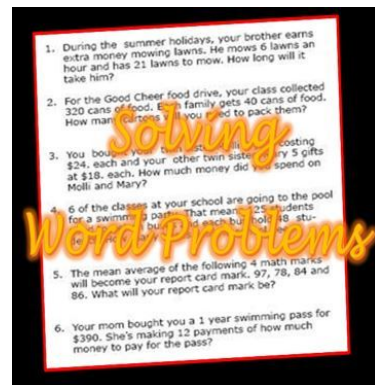

New Curriculum Courses

YOURpath STUDENT STUDY & TIME MANAGEMENT SCHEDULE

Week of Date

WEEK	Monday	Tuesday	Wednesday	Thursday	Friday	Saturday	Sunday
Task	Task	Task	Task	Task	Task	Task	Task
Task	Task	Task	Task	Task	Task	Task	Task
Task	Task	Task	Task	Task	Task	Task	Task
Task	Task	Task	Task	Task	Task	Task	Task
Task	Task	Task	Task	Task	Task	Task	Task
Task	Task	Task	Task	Task	Task	Task	Task
Task	Task	Task	Task	Task	Task	Task	Task
Task	Task	Task	Task	Task	Task	Task	Task
Task	Task	Task	Task	Task	Task	Task	Task

Create a Study Schedule & Build Good Study Habits!

A few students have brought to our attention their need to better manage their schedules in order to find a balance between work and studying. We have heard your voices and have constructed a tool that will help you to schedule your time more effectively. By implementing this "Study/Time Management" tool, you will be able to become better organized by listing all of your activities and prioritizing them accordingly. You will be able to identify which tasks you must do on your own and which ones you can delegate to others in order to free up more time for studying. This tool has been sent to all students and below is a helpful video to aid each of you in planning your schedule.

SMART Planning

Published by Dr. Audrey Artis, Ed. D. on January 25, 2020



©2020 YOURpath for Adult Learners | Online Platform

[Web Version](#)

[Preferences](#)

[Forward](#)

[Unsubscribe](#)

Powered by
GoDaddy Email Marketing®