

JETS VACUUM TOILETS POWER CONSUMPTION STATS

The Melbourne Water HQ building 990 LaTrobe Street, Docklands, Melbourne, Victoria.

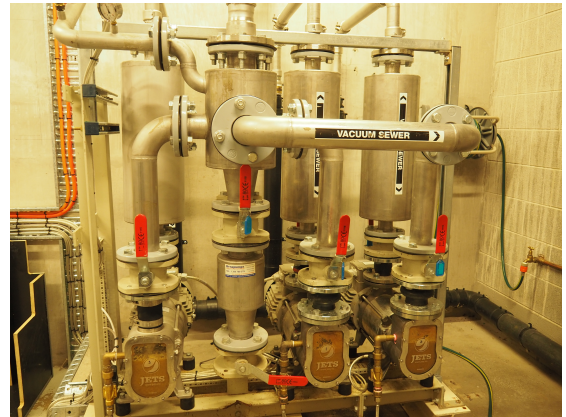

Melbourne Water HQ. Power usage of Jets Vacuum System. One Month Daily usage

Usage Summary		
Real Energy Into the Load (kWh)	Source Power/VAC Panel	Total
18/01/2016	33.40	33.40
19/01/2016	35.70	35.70
20/01/2016	32.90	32.90
21/01/2016	33.50	33.50
22/01/2016	32.20	32.20
23/01/2016	10.20	10.20
24/01/2016	9.90	9.90
25/01/2016	26.20	26.20
26/01/2016	10.30	10.30
27/01/2016	35.80	35.80
28/01/2016	35.90	35.90
29/01/2016	33.60	33.60
30/01/2016	10.20	10.20
31/01/2016	9.90	9.90
1/02/2016	42.80	42.80
2/02/2016	36.30	36.30
3/02/2016	33.50	33.50
4/02/2016	37.10	37.10
5/02/2016	34.40	34.40
6/02/2016	9.90	9.90
7/02/2016	9.70	9.70
8/02/2016	38.70	38.70
9/02/2016	36.20	36.20
10/02/2016	34.30	34.30
11/02/2016	35.60	35.60
12/02/2016	34.90	34.90
13/02/2016	10.60	10.60
14/02/2016	10.30	10.30
15/02/2016	36.30	36.30
16/02/2016	37.00	37.00
Total	827.30	kWh

The building is fitted with 72 Jets 50M floor mounted pans, serviced by a Jets 130MB vacuum pump station and backed up with a Jets 95MB vacuum pump station, servicing 1200 persons.

28 kWh/day

1.15 kWh/hour

9% average power usage/capacity



www.vacuumtoiletsaustralia.com.au