

CONDITIONED SPACE - 1412 SQ/FT  
 GARAGE - 468 SQ/FT  
 TOTAL - 1880 SQ/FT

**FLOORPLAN**  
 A1 SCALE 3/16" = 1'-0"

**EXT. DOOR SCHEDULE**

**GROUND PLAN**

KEY	SIZE (INCHES)	NOTES
D-1	36 X 80	LHH, STEEL, INSUL. CUSTOM STYLE TO BE DETERMINED
D-2	36 X 80	EXT. STEEL, INSUL., LHM, CW SELF CLOSURE AND WEATHER STRIPPING
D-3	34 X 80	RHH, STEEL, INSUL. CW HALFLITE
D-4	72 X 80	PATIO DOOR

NOTE: CONFIRM ALL EXACT ROUGH OPENINGS WITH MANFR

**WINDOW SCHEDULE**

**FLOOR PLANS**

KEY	SIZE (INCHES)	NOTES
W-1	48 X 40	CASEMENT
W-2	48 X 40	CASEMENT
W-3	48 X 40	CASEMENT (GARAGE)
W-4	48 X 42	CASEMENT
W-5	72 X 60	CASEMENT
W-6	28 X 48	CASEMENT
W-7	48 X 54	CASEMENT
W-8	48 X 28	SLIDER (BASEMENT EGRESS)
W-9	48 X 28	SLIDER (BASEMENT EGRESS)
W-10	48 X 28	SLIDER (BASEMENT EGRESS)
W-11	48 X 28	SLIDER (BASEMENT EGRESS)

NOTE: CONFIRM ALL EXACT ROUGH OPENINGS WITH MANFR

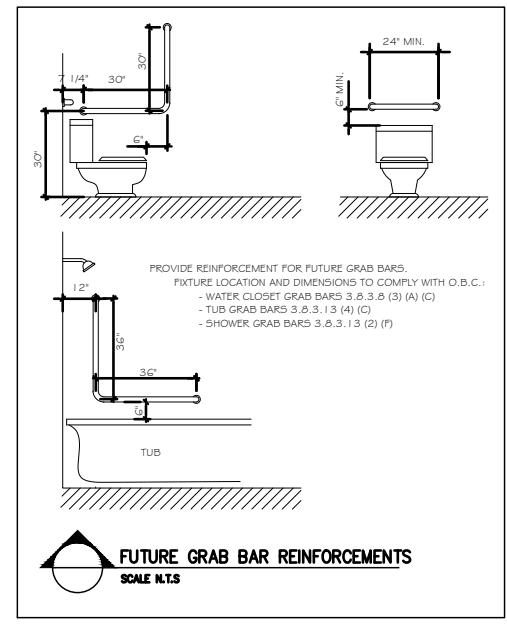

**FUTURE GRAB BAR REINFORCEMENTS**  
 SCALE N.T.S.

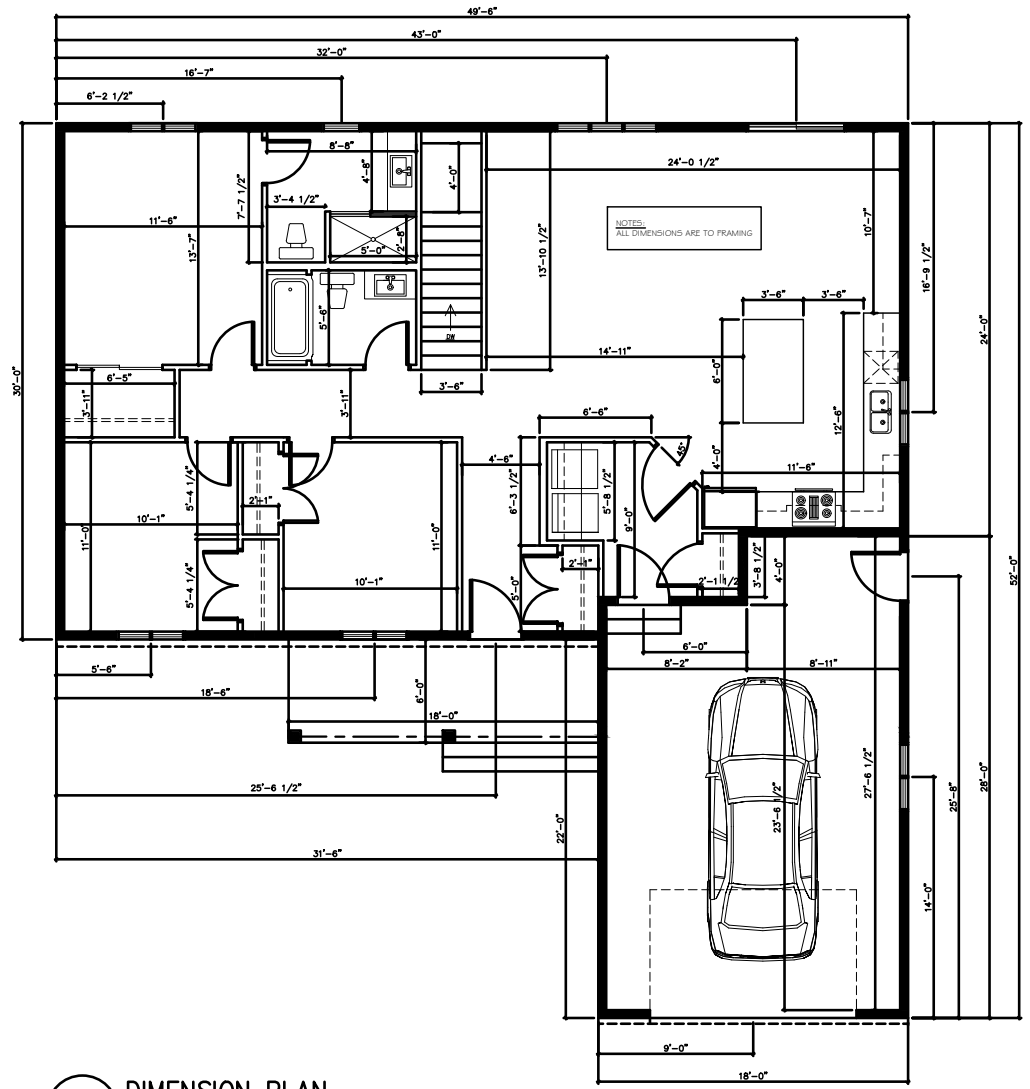

**DIMENSION PLAN**  
 A1 SCALE 3/16" = 1'-0"

- GENERAL NOTES**
- ALL WORK SHALL BE CARRIED OUT IN ACCORDANCE WITH THE LATEST REVISION OF THE ONTARIO BUILDING CODE, ALL APPLICABLE LOCAL CODES AND BY-LAWS.
  - CONTRACTOR SHALL EXAMINE SITE OF WORK AND FAMILIARIZE HIMSELF WITH SCOPE OF WORK AND REPORT ANY DISCREPANCIES, OMISSIONS AND DEPARTURE FROM CODE PRIOR TO COMMENCING OF CONSTRUCTION.
  - VERIFY THE DIMENSIONS OF ALL ROUGH OPENINGS AND BUILT-INS PRIOR TO FRAMING. WRITTEN DIMENSIONS TO HAVE PRECEDENCE OVER SCALED DRAWING.
  - ALL MATERIALS TO BE NEW AND FREE OF FLAWS.
  - SEE DWG. A2 FOR ALL GENERAL NOTES.

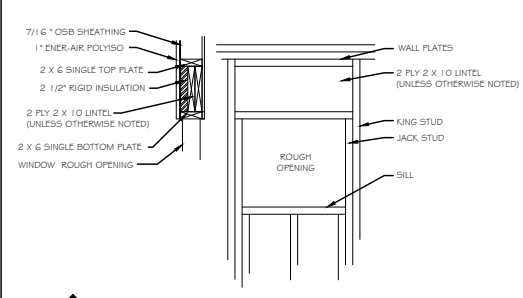

**LINTEL DETAIL - SEE A1**  
 SCALE N.T.S.

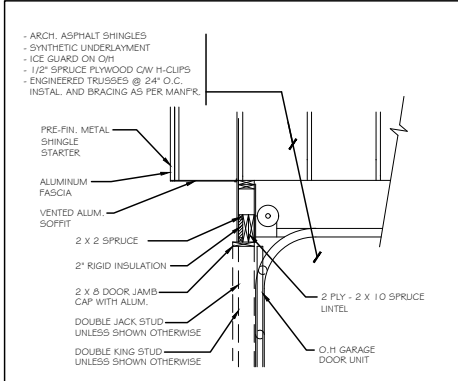

**GARAGE DOOR DETAIL - SEE A1**  
 SCALE N.T.S.

**HOMETEK DESIGNS INC.**  
 THE UNDERSIGNED HAS REVIEWED AND UNDERTAKEN THE RESPONSIBILITIES FOR THIS DESIGN, AND HAS THE QUALIFICATIONS AND MEETS THE REQUIREMENTS SET OUT IN THE ONTARIO BUILDING CODE.  
**QUALIFICATION INFORMATION**  
 DESIGNER: NATHAN LEFEBVRE  
 BCIN: 42927  
 FIRM: HOMETEK DESIGNS INC.  
 BCIN: 112511  
 SIGNATURE:  
 DATE: FEBRUARY 20, 2025

**DO NOT SCALE DRAWINGS.**  
 ALL DIMENSIONS TO BE VERIFIED ON SITE. ANY DISCREPANCIES TO BE REPORTED TO THE DESIGNER.  
 DRAWINGS ARE THE PROPERTY OF THE DESIGNER AND SHALL NOT BE REPRODUCED WITHOUT WRITTEN PERMISSION FROM THE DESIGNER.

NO:	DATE:	ISSUED FOR PERMIT
1	02/20/25	
NO:	DATE:	REVISION:

**HOMETEK DESIGNS INC.**  
 PHONE: 613-717-3229  
 NATHAN.LEFEBVRE@HOMETEKDESIGNS.COM  
 FIRM BCIN-112511

<b>DRAWN BY:</b> NATHAN LEFEBVRE	<b>DESIGNED BY:</b> N.L.
<b>DATE:</b> FEB 2025	<b>BCIN #</b> 42927
<b>SCALE:</b> 3/16" = 1'-0"	<b>PLOT DATE:</b> FEBRUARY 20, 2025

**PROJECT:**  
 THE SCARLETT  
 EDDY CRESCENT  
 PEMBROKE, ONTARIO

**JOB NO.:** 25009

**DRAWING NAME:**  
 FLOOR PLAN /  
 DIMENSION PLAN

SECTION A

SEE DWG. A1

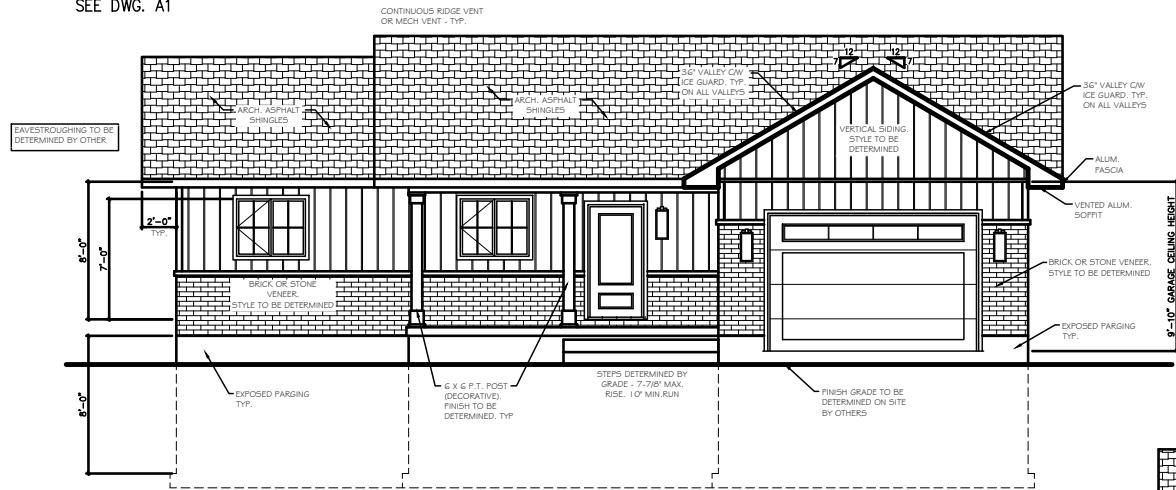

SECTION B

SEE DWG. A1

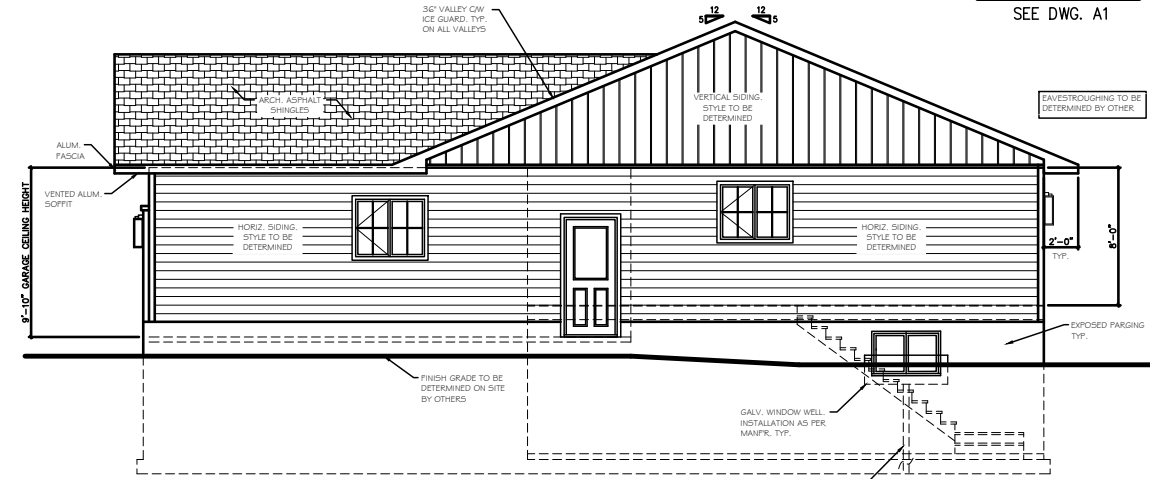

SECTION C

SEE DWG. A1

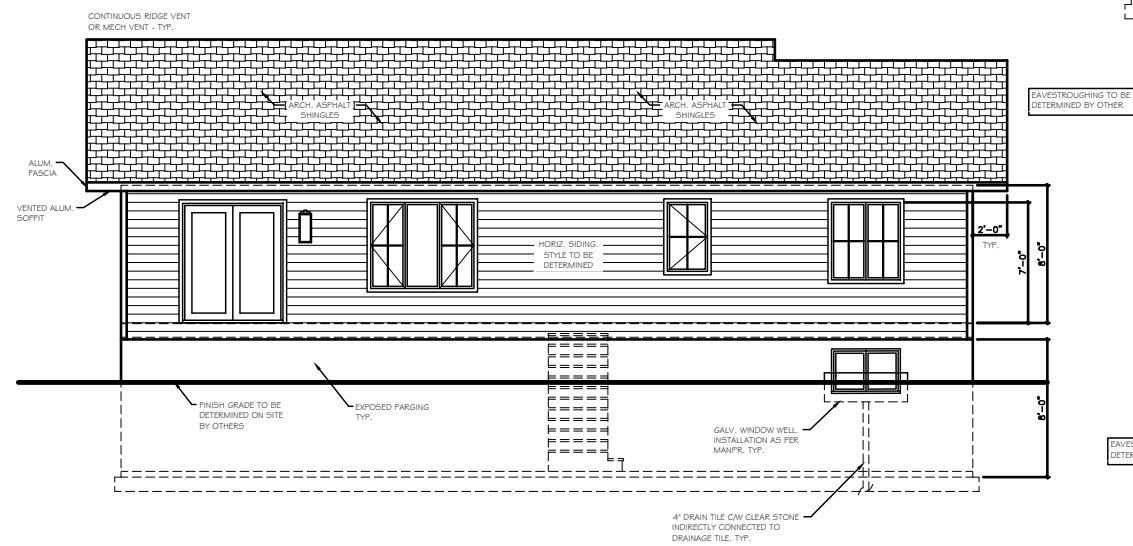

SECTION D

SEE DWG. A1

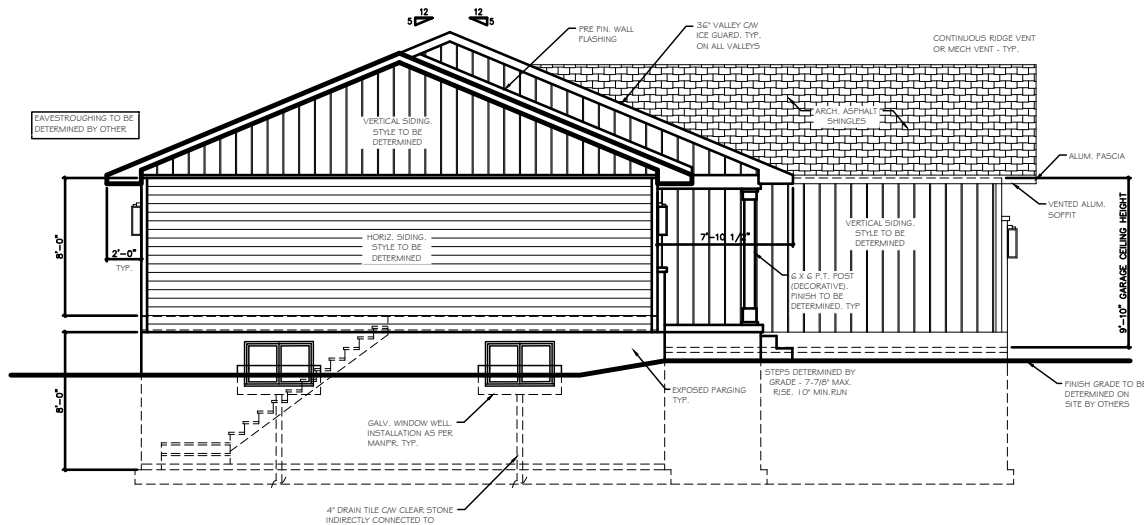

**ELEVATIONS**  
A2 SCALE 3/16" = 1'-0"

GENERAL NOTES

1. ALL WORK SHALL BE CARRIED OUT IN ACCORDANCE WITH THE LATEST REVISION OF THE ONTARIO BUILDING CODE, ALL APPLICABLE LOCAL CODES AND BY-LAWS.
2. CONTRACTOR SHALL EXAMINE SITE OF WORK AND FAMILIARIZE HIMSELF WITH SCOPE OF WORK AND REPORT ANY DISCREPANCIES, OMISSIONS AND DEPARTURE FROM CODE PRIOR TO COMMENCING OF CONSTRUCTION.
3. VERIFY ALL DIMENSIONS AND REPORT ANY DISCREPANCIES TO THE OWNER OR DESIGNER BEFORE PROCEEDING WITH WORK. VERIFY DIMENSIONS OF ALL ROUGH OPENINGS AND BUILDING PRIOR TO FRAMING. WRITTEN DIMENSIONS TO HAVE PRECEDENCE OVER SCALED DRAWINGS. DO NOT SCALE DRAWINGS. CONTRACTOR TAKES FULL RESPONSIBILITY FOR THE STRUCTURAL INTEGRITY OF THE FINISHED PRODUCT.
4. PREVENT MOVEMENT, SETTLEMENT OR OTHER DAMAGE TO EXISTING AND ADJACENT STRUCTURES THAT ARE TO REMAIN AND UTILITIES AFFECTED BY THIS CONSTRUCTION. PROVIDE ALL TEMPORARY SUPPORTS AND SHORING TO CARRY OUT WORK.
5. CARE MUST BE TAKEN WHEN DOING DEMOLITION TO MINIMIZE DUST AND DAMAGE TO WORK TO REMAIN. WHEN COMPLETE RESTORE ALL AFFECTED AREAS WITH NEW MATERIAL AND FINISH TO MATCH ADJACENT FINISHES OR BETTER. PROVIDE ALL TEMPORARY SUPPORTS AND SHORING TO CARRY OUT WORK.
6. CONTRACTOR TO VERIFY ALL UNDERGROUND SERVICES IN AREA OF CONSTRUCTION AND ADVISE OWNER OF LOCATIONS AND OR CONCERNS.
7. ALL STRUCTURAL LUMBER MATERIALS TO BE #1 OR BETTER, NEW AND FREE OF FLAWS IN ACCORDANCE TO C.S.A. STANDARD: D141 AND O.B.C. 9.3.2 (LATEST REVISION).
8. ALL INTERIOR WALLS TO BE MIN. 2"x4" @ 16" O.C. WITH 1/2" GYPSUM BOARD FINISH UNLESS OTHERWISE NOTED. ALL INTERIOR LOAD BEARING WALLS TO BE 2"x6" @ 16" O.C. AND HORIZONTAL BRACING AT MID SPAN WITH 1/2" GYPSUM FINISH. PLUMBING WALL WITH PIPES GREATER THAN 2" TO BE 2"x6" @ 16" O.C.
9. INSTALL MID-SPAN HORIZONTAL BRACING AND DIAGONAL BRACING IN ALL BEARING WALLS THAT ARE NOT SHEATHED.
10. FOR WOOD FRAMED CONSTRUCTION ALL INTERIOR AND EXTERIOR UNITS TO CONFORM TO O.B.C. 9.23.1.2. MASONRY UNITS TO 9.20.5.
11. ROOF TRUSS SYSTEM TO BE INSTALLED AS PER MANUFACTURERS RECOMMENDATIONS AND TO INCLUDE BRACING (TEMPORARY AND PERMANENT). CONTRACTOR SHALL SECURE A TRUSS LAYOUT PACKAGE FROM MANUFACTURER TO CONFIRM LOCATION OF CONCENTRATED LOADS I.E. GIRDERS TRUSS SO THAT AN STRUCTURAL SUPPORT CAN BE INSTALLED. ALL POINT LOADS TO HAVE MIN. 4 - 2"x6" SUPPORT OR AS SHOWN ON DRAWING. ALL POINT LOADS TO BE DISTRIBUTED TO FOUNDATION OR FOOTING.
12. PROVIDE ADEQUATE ROOF VENTILATION IN ACCORDANCE WITH O.B.C. 9.19.1.
13. CONTRACTOR TO SUPPLY AND INSTALL ENGINEERED FLOOR SYSTEM AS SHOWN TO MANUFACTURERS RECOMMENDATIONS AND SPECIFICATIONS. SUB-FLOOR TO BE GLED AND SCREWED.
14. CONTRACTOR TO SUPPLY AND INSTALL PROPER FLOORING UNDERLAY TO SUIT FLOORING SYSTEMS CHOSEN BY OWNER. IF CERAMIC TILE ARE CHOSEN BY THE OWNER UNDERLAY TO BE MINIMUM 1/2" PLYWOOD OR AS RECOMMENDED BY MANUFACTURER.
15. INSULATE ALL BATHROOM WALLS FOR SOUND BARRIER. ALL DRYWALL IN WET AREAS TO BE WATERPROOF GYPSUM BOARD.
16. CONSTRUCTION FOR STAIRS INCLUDING FINISHES, MATERIALS AND STYLE TO BE SELECTED BY OWNER. SUPPLY AND INSTALLED BY CONTRACTOR. ALL GUARDS ARE TO MEET THE REQUIREMENTS OF CBC SUPPLEMENTARY STANDARD SB-7 OR EQUAL.
17. ALL WINDOWS AND GLAZING INCLUDING BASEMENT WINDOWS TO MEET O.C. SECTION 12.3.1.2. ALL EXTERIOR DOORS, WINDOWS AND SKYLIGHTS TO BE SEALED TO THE EXTERIOR AIR BARRIER AS PER SECTION 9.7.6.1. (D) OF O.B.C.
18. WINDOWS AND DOOR STILES AND TYES TO BE CONFIRMED AND OR APPROVED BY OWNER. CONTRACTOR TO SUPPLY AND INSTALL. WINDOWS SHOWN ON DRAWINGS ARE FOR PROPOSED SIZES AND LOCATIONS.
19. THERMAL DESIGN AND INSTALLATION TO CONFORM TO O.B.C. PART 12.
20. ALL STEEL COLUMNS, BEAMS AND UNITS TO BE PRIME PAINTED.
21. CONTRACTOR TO CONFIRM LOCATION / DESIGN OF SEPTIC SYSTEM CONSISTENT WITH PART 8 OF THE O.B.C. AND CONFORM LOCATION OF DRILLED WELL AND APPROPRIATE PLUMBING IN ACCORDANCE WITH PART 7 OF THE O.B.C.
22. CONTRACTOR TO CONFIRM WITH OWNER LOCATION OF BOILER, HOT WATER TANK, WATER SOFTNER, WATER PRESSURE TANK.

PLUMBING, ELECTRICAL, CABLING AND MECHANICAL

23. PROVIDE OPENINGS, INSERTS, ANCHORS ETC. FOR ELECTRICAL AND MECHANICAL SYSTEMS. CO-ORDINATE WITH OTHER TRADES.
24. ALL PLUMBING TO BE IN ACCORDANCE WITH PART 7 OF THE O.B.C.
25. MECHANICAL VENTILATION TO BE IN ACCORDANCE WITH SECTION 9.33 OF THE O.B.C. SUPPLY AND INSTALL H.R.V. UNIT AS PER CODE REQUIREMENTS.
26. HEATING AND AIR CONDITIONING TO BE IN ACCORDANCE WITH SECTION 9.33 OF THE O.B.C. DESIGN AND INSTALLATION TO BE BY LICENSED PROFESSIONAL.
27. ELECTRICAL, PLUMBING, CABLING, HEATING AND AC SYSTEM TO BE DESIGNED AND PROVIDED BY APPROVED INSTALLER.
28. SUPPLY AND INSTALL SMOKE AND CARBON MONOXIDE DETECTORS (AUDIO/VISUAL) AS PER O.B.C. PART 3 AND OR AS SHOWN ON DRAWING.

DESIGN LOADS

29. FLOOR LOADS MIN. 50 LBS PER S.F. CONTRACTOR TO CONFIRM WITH FLOOR SUPPLIER IF IN-FLOOR SYSTEM COMPLETE WITH GYP-CRETE IS BEING USED.
30. ENGINEERED FLOOR SYSTEM TO BE INSTALLED AS PER MANUFACTURERS ENGINEERED PLANS AND INCLUDE BRIDGING AS SHOWN AND AS NOTED BY FLOOR SYSTEM SUPPLIER. ALL CONCENTRATED FLOOR LOADS (I.E. FREE PLACE, CALIBRED STONE FACE, IN-FLOOR HEATING, GYP-CRETE TOPPING ETC...) TO BE CONSIDERED IN FLOOR SYSTEM DESIGN.

FOOTINGS AND FOUNDATIONS

31. SET ALL FOOTINGS AND SLABS ON NATIVE UNDISTURBED SOIL CAPABLE OF SAFELY SUSTAINING A BEARING PRESSURE OF 3000 P.S.F. UNLESS NOTED OTHERWISE. IF POOR SOIL ENCOUNTERED, ADVISE OWNER AND CONSULT SOIL ENGINEER. SOIL BORINGS HAVE NOT BEEN MADE. FOOTINGS HAVE BEEN DESIGNED TO A BEARING CAPACITY OF 1500 P.S.F. (75KPA). IF CONDITIONS OTHER THAN TO WHICH THE FOOTINGS HAVE BEEN DESIGNED ARE FOUND IT IS THE RESPONSIBILITY OF THE CONTRACTOR TO IMMEDIATELY INFORM THE BUILDING INSPECTOR AND DESIGNER PRIOR TO PROCEEDING WITH WORK.
32. WHERE GROUND WATER IS LESS THAN THE WIDTH OF THE FOOTING BELOW THE BEARING SURFACE THE FOOTING WIDTH SHALL BE INCREASED IN ACCORDANCE WITH O.B.C. 9.4.4.3 AND 9.15.3.4 UNLESS SHOWN OTHERWISE. ALL FOOTINGS TO HAVE MIN. TWO CONTINUOUS 15M BARS.
33. PROTECT FOOTINGS, WALLS, SLABS ON GRADE AND ADJACENT SOIL FROM FREEZING AND FROST AT ALL TIMES DURING CONSTRUCTION.
34. DO NOT BACKFILL AGAINST WALLS RETAINING EARTH UNTIL ALL LATERAL SUPPORTS ARE COMPLETED. PLACE BACKFILL IN AREAS OF SLAB ON GRADE SIMULTANEOUSLY ON BOTH SIDES OF WALL IN MAX 6" LIFTS COMPACTED TO 100% PROCTOR. ALL FILL WITHIN NICHES HEATED AREAS TO BE GRANULAR TYPE. ALL FINAL GRADING AROUND BUILDING PERIMETER TO BE PLACED TO PROVIDE A 4% + SLOPE AWAY FROM BUILDING FOUNDATION.
35. MAINTAIN GROUND WATER LEVEL BELOW THE FOOTING LEVEL BY PUMPING FROM ADEQUATELY FILTERED WELLS, SUMPS AND OR DRAINS UNTIL BACKFILL AND WATERPROOFING OF FOUNDATION IS COMPLETE AND CONCRETE HAS ATTAINED ITS FULL STRENGTH. EXCAVATION TO BE KEPT DRY AT ALL TIMES DURING CONSTRUCTION.
36. ALL BACKFILL MATERIAL TO BE GRANULAR BASE, FREE OF VEGETATION, DEBRIS AND ROCK. GREATER THAN 6" IN DIAMETER.
37. MAXIMUM STEP FOR FOOTINGS SHALL NOT BE GREATER THAN 2'-0".
38. CONCRETE SHALL CONFORM TO C.S.A. STANDARD AND SHALL BE IN ACCORDANCE WITH SECTION 9.3.1 OF THE O.B.C.
39. REINFORCING STEEL SHALL CONFORM TO C.S.A. STANDARD.
40. CONCRETE REINFORCEMENT TO HAVE MIN. 3" COVER.

HOMETEK DESIGNS INC.

THE UNDERSIGNED HAS REVIEWED AND UNDERTAKEN THE RESPONSIBILITIES FOR THIS DESIGN, AND HAS THE QUALIFICATIONS AND MEETS THE REQUIREMENTS SET OUT IN THE ONTARIO BUILDING CODE

QUALIFICATION INFORMATION

DESIGNER: NATHAN LEFEBVRE  
BCIN: 42927  
FIRM: HOMETEK DESIGNS INC.  
BCIN: 112511  
SIGNATURE:  
DATE: FEBRUARY 20, 2025

DO NOT SCALE DRAWINGS.

ALL DIMENSIONS TO BE VERIFIED ON SITE. ANY DISCREPANCIES TO BE REPORTED TO THE DESIGNER.

DRAWINGS ARE THE PROPERTY OF THE DESIGNER AND SHALL NOT BE REPRODUCED WITHOUT WRITTEN PERMISSION FROM THE DESIGNER.

I 02/20/25 ISSUED FOR PERMIT

NO: DATE: REVISION:



PHONE: 613-717-3229  
NATHAN.LEFEBVRE@HOMETEKDESIGNS.COM  
FIRM BCIN: 112511

DESIGN BY: NATHAN LEFEBVRE	DESIGNED BY: N.L.
DATE: FEB 2025	B.C.A.N.# 42927
SCALE: 3/16" = 1'-0"	PLOT DATE: FEBRUARY 20, 2025

PROJECT:  
THE SCARLETT  
EDDY CRESCENT  
PEMBROKE, ONTARIO

JOB NO.: 25009

DRAWING NAME:  
ELEVATIONS

A2

SHEET:  
2 OF 4

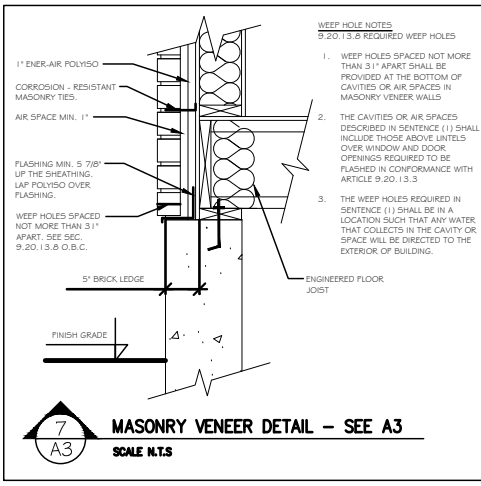
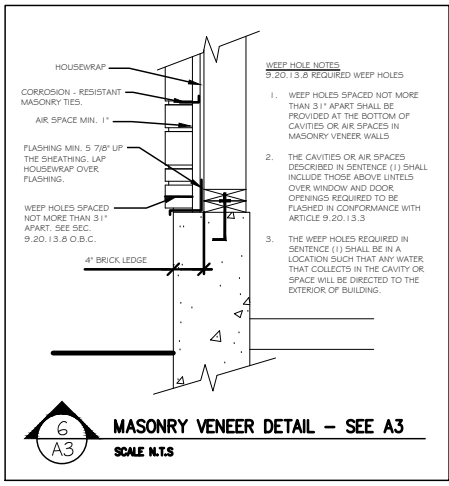
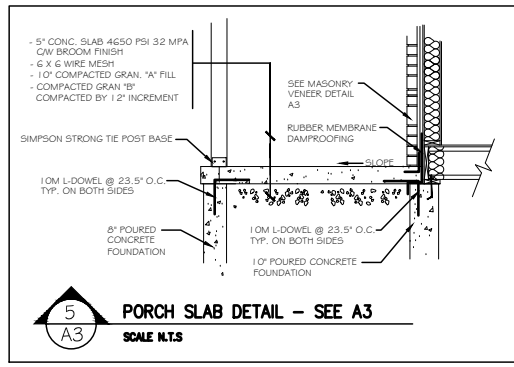
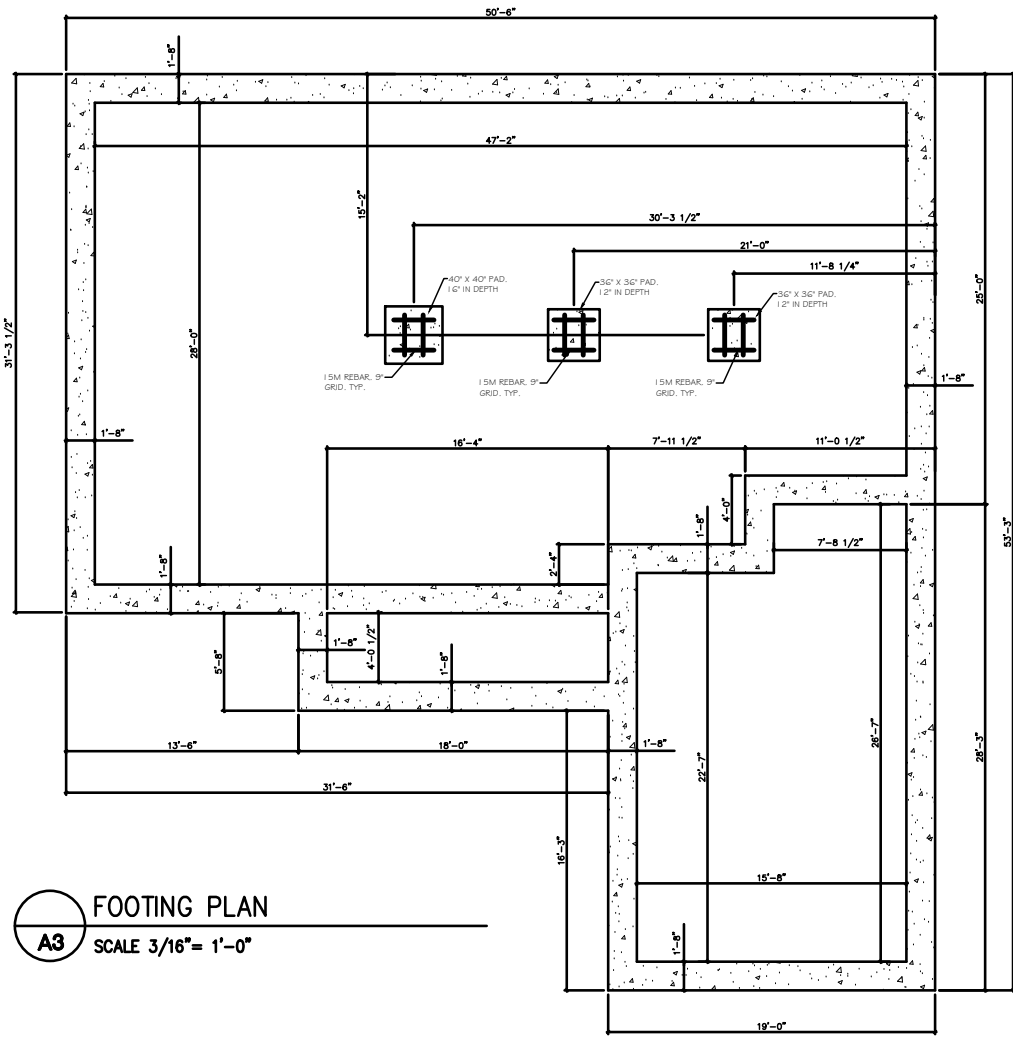

- GENERAL NOTES**
1. ALL WORK SHALL BE CARRIED OUT IN ACCORDANCE WITH THE LATEST REVISION OF THE ONTARIO BUILDING CODE. ALL APPLICABLE LOCAL CODES AND BY-LAWS.
  2. CONTRACTOR SHALL EXAMINE SITE OF WORK, AND FAMILIARIZE HIMSELF WITH SCOPE OF WORK AND REPORT ANY DISCREPANCIES, OMISSIONS AND DEVIATIONS FROM CODE PRIOR TO COMMENCING OF CONSTRUCTION.
  3. VERIFY THE DIMENSIONS OF ALL ROUGH OPENINGS AND BUILT-INS PRIOR TO FRAMING. WRITTEN DIMENSIONS TO HAVE PRECEDENCE OVER SCALED DRAWING.
  4. ALL MATERIALS TO BE NEW AND FREE OF FLAWS.
  5. SEE DWG. A2 FOR ALL GENERAL NOTES.

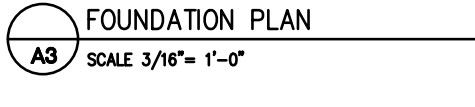
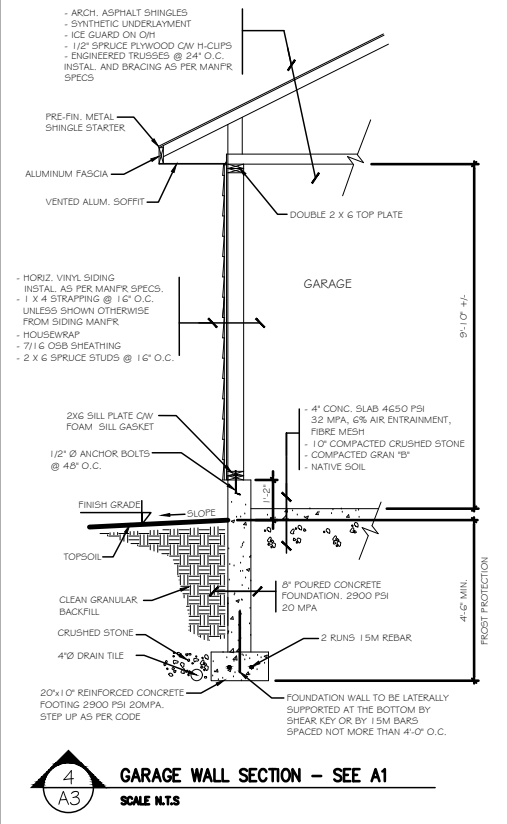
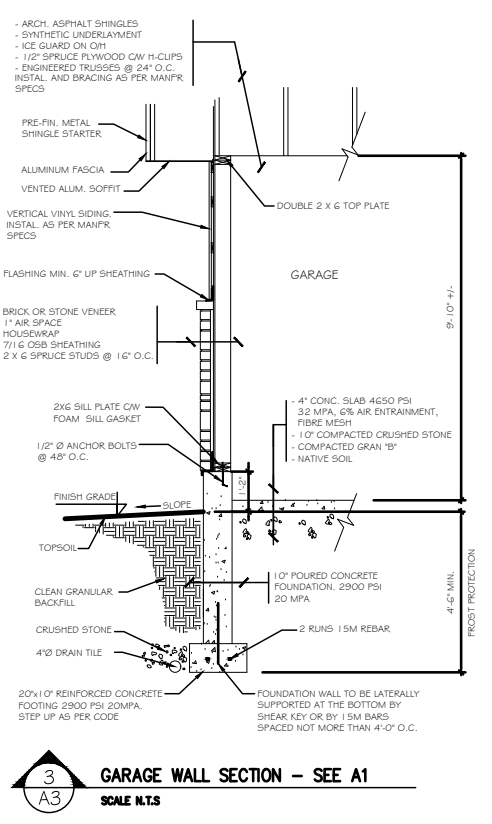
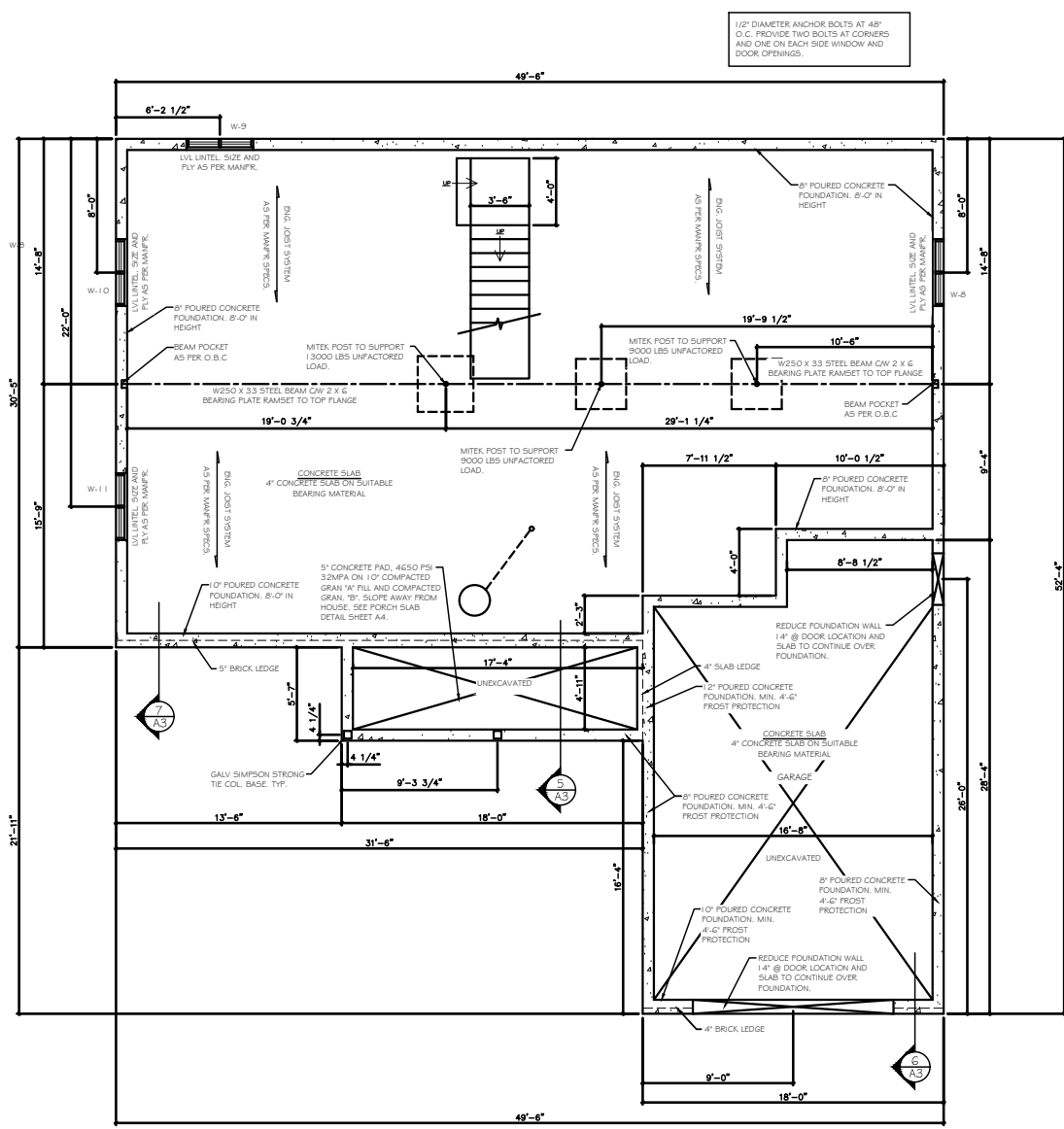

HOMETEK DESIGNS INC.  
THE UNDERSIGNED HAS REVIEWED AND UNDERTAKEN THE RESPONSIBILITIES FOR THIS DESIGN, AND HAS THE QUALIFICATIONS AND MEETS THE REQUIREMENTS SET OUT IN THE ONTARIO BUILDING CODE.  
QUALIFICATION INFORMATION:  
DESIGNER: NATHAN LEFEBVRE  
BCIN: 42927  
FIRM: HOMETEK DESIGNS INC.  
BCIN: 112511  
SIGNATURE:  
DATE: FEBRUARY 20, 2025

**DO NOT SCALE DRAWINGS.**  
ALL DIMENSIONS TO BE VERIFIED ON SITE. ANY DISCREPANCIES TO BE REPORTED TO THE DESIGNER.  
DRAWINGS ARE THE PROPERTY OF THE DESIGNER AND SHALL NOT BE REPRODUCED WITHOUT WRITTEN PERMISSION FROM THE DESIGNER.

NO:	DATE:	REVISION:
1	02/20/25	ISSUED FOR PERMIT

**HOMETEK DESIGNS INC.**  
PHONE: 613-717-3229  
NATHAN.LEFEBVRE@HOMETEKDESIGNS.COM  
FIRM BCIN-112511

DRAWN BY: NATHAN LEFEBVRE	DESIGNED BY: N.L.
DATE: FEB 2025	PLAN # 42927
SCALE: 3/16" = 1'-0"	PLOT DATE: FEBRUARY 20, 2025

PROJECT:  
THE SCARLETT  
EDDY CRESCENT  
PEMBROKE, ONTARIO

JOB NO.: 25009

DRAWING NAME:  
FOUNDATION PLAN /  
FOOTING PLAN

A3 SHEET  
3 OF 4

- GENERAL NOTES:**
1. ALL WORK SHALL BE CARRIED OUT IN ACCORDANCE WITH THE LATEST REVISION OF THE ONTARIO BUILDING CODE, ALL APPLICABLE LOCAL CODES AND BY-LAWS.
  2. CONTRACTOR SHALL EXAMINE SITE OF WORK AND FAMILIARIZE HIMSELF WITH SCOPE OF WORK AND REPORT ANY DISCREPANCIES, OMISSIONS AND DEPARTURE FROM CODE PRIOR TO COMMENCING OF CONSTRUCTION.
  3. VERIFY THE DIMENSIONS OF ALL ROUGH OPENINGS AND BUILT-UPS PRIOR TO FRAMING. WRITTEN DIMENSIONS TO HAVE PRECEDENCE OVER SCALED DRAWING.
  4. ALL MATERIALS TO BE NEW AND FREE OF FLAWS.
  5. SEE DWG. A2 FOR ALL GENERAL NOTES.

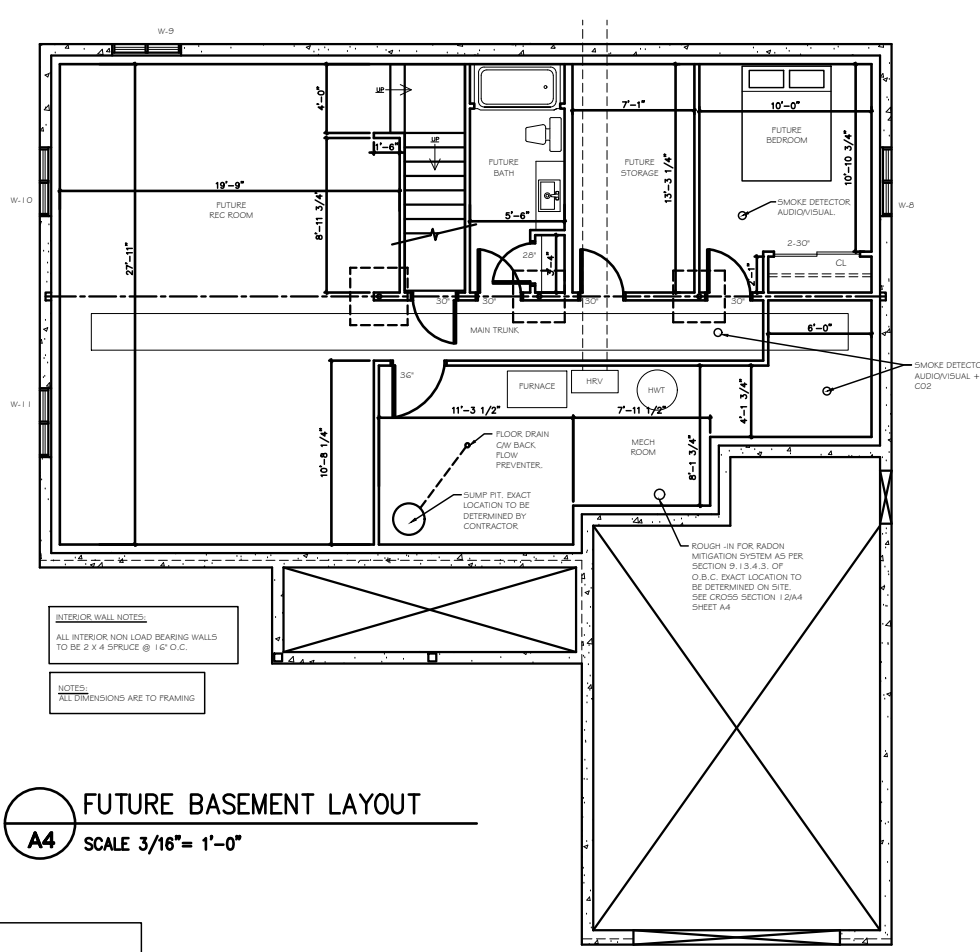
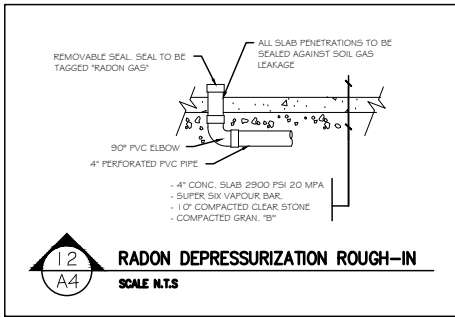

**A4** **FUTURE BASEMENT LAYOUT**  
SCALE 3/16" = 1'-0"

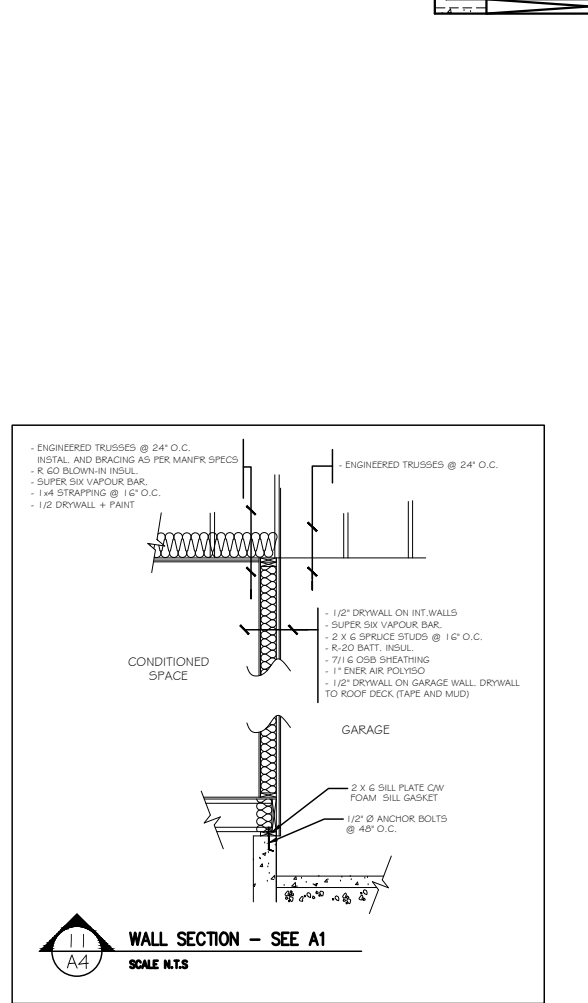
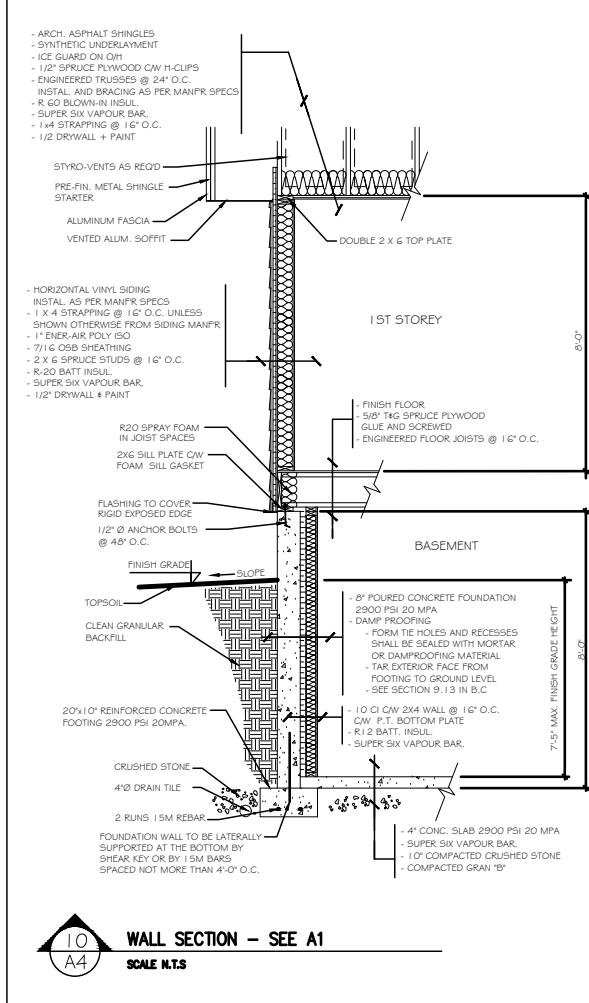
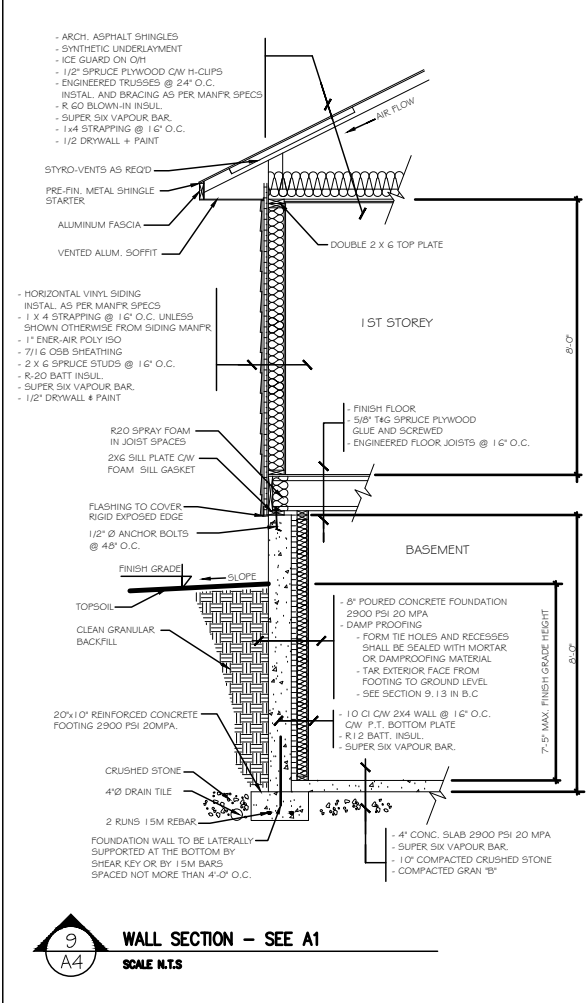
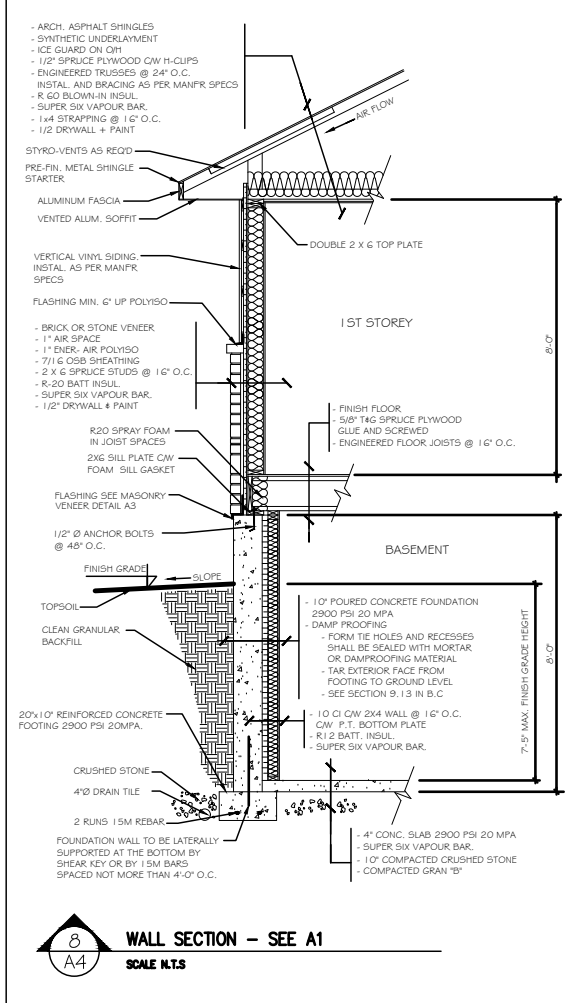

**HOMETEK DESIGNS INC.**  
THE UNDERSIGNED HAS REVIEWED AND UNDERTAKEN THE RESPONSIBILITIES FOR THIS DESIGN, AND HAS THE QUALIFICATIONS AND MEETS THE REQUIREMENTS SET OUT IN THE ONTARIO BUILDING CODE

**QUALIFICATION INFORMATION:**  
DESIGNER: NATHAN LEFEBVRE  
BCIN: 42927  
FIRM: HOMETEK DESIGNS INC.  
BCIN: 112511  
SIGNATURE:  
DATE: FEBRUARY 20, 2025

**DO NOT SCALE DRAWINGS.**  
ALL DIMENSIONS TO BE VERIFIED ON SITE. ANY DISCREPANCIES TO BE REPORTED TO THE DESIGNER.  
DRAWINGS ARE THE PROPERTY OF THE DESIGNER AND SHALL NOT BE REPRODUCED WITHOUT WRITTEN PERMISSION FROM THE DESIGNER.

NO:	DATE:	REVISION:
1	02/20/25	ISSUED FOR PERMIT

**HOMETEK DESIGNS INC.**  
PHONE: 613-717-3229  
NATHAN.LEFEBVRE@HOMETEKDESIGNS.COM  
FIRM BCIN-112511

<b>DRAWN BY:</b> NATHAN LEFEBVRE	<b>DESIGNED BY:</b> N.L.
<b>DATE:</b> FEB 2025	<b>B.C.I.N. #</b> 42927
<b>SCALE:</b> 3/16" = 1'-0"	<b>PLOT DATE:</b> FEBRUARY 20, 2025

**PROJECT:**  
THE SCARLETT  
EDDY CRESCENT  
PEMBROKE, ONTARIO

**JOB NO.:** 25009

**DRAWING NAME:**  
FUTURE BASEMENT LAYOUT