

McIntosh 1890s Festival Antiques, Arts & Crafts Showcase November 5, 2022

Application Deadline: July 30
Acceptance Letters Sent: August 15

1. All applications must include the following

a. Application from this form

b. Two checks

- 1.) Application Fee – \$10.00 (non-refundable)
- 2.) Registration Fee – \$151.94 per booth
(Booth Fee - \$142.00. Tax - \$9.94)

Make Checks Payable to:

Friends of McIntosh

P.O. Box 436

McIntosh, FL 32664-0436

c. Stamped self-addressed business sized envelope

We cannot accept postage due mail

d. PHOTOGRAPHS.

Four close-up photographs:

One of booth display.

Three of your products

Your name, printed on reverse side. All photographs become property of Friends of McIntosh, Inc. and will not be returned.

NO EXCEPTIONS

2. Registration Deadline is July 30, 2022. Notification of acceptance/ non-acceptance of applications will be mailed on August 15, 2022. After acceptance by the Festival Committee, no refunds will be made. The decision of the committee is final. **NO EXCEPTIONS.**

No commercial booths are allowed.

3. The Festival Committee reserves the right to withhold entry on any work. Any exhibitor's work deemed to be unsuitable will be refused and the Registration Fee will be refunded.

4. Please be specific in your description. For example, do not list "handmade items" or "collectables." Specifically list your handmade items such as "sculptured dolls," "hand-painted wall-hangings," "cross-stitched pillows," "ceramics," etc. Failure to describe your items for sale correctly could delay acceptance of your application and cause someone else to get a booth that could have been yours.

APPLICATION
(Please Print)

ENCLOSURE LIST

Name _____ Date _____

Business Name _____ Email _____

Address _____

City _____ State _____ Zip _____

Telephone Number _____ Amount Enclosed _____

Category _____

Please send 2 separate checks

\$151.94 - Registration Fee
(Booth Fee - \$142.00 & Tax \$9.94)

\$10.00 Application Fee*
Non Refundable

Self-Addressed/Stamped Business
Size Envelope

PHOTOGRAPHS (1 photo of
Booth, 3 photos of product)

General Release: I, the undersigned, do hereby forever discharge and release the Friends of McIntosh and the City of McIntosh from any and all manner of actions, suits, damages, or claims whatsoever arising from any loss or damages to the property of the undersigned while participating in the McIntosh 1890s Festival Arts and Crafts Showcase, and hereby consent to the enforcement of the Arts and Crafts Showcase rules as set forth. I have read all rules and agree to abide by them.

Signature _____

*Your \$10.00 application fee will be deposited upon receipt. This does not assure your acceptance into the show.

- 5. The Festival Committee will endeavor to have adequate representation** in each of the following categories:
Arts and Photography • Dried Flowers • Pottery • Jewelry
Basketry • Clothing • Woodworking • Crafts
Antiques • Plants • Homemade Foods (limited)
Stained Glass • Weaving
Items must be at least 50% hand crafted.
No commercial booths are allowed.
- 6. Each Exhibitor will be assigned a 12'wide x 10'deep space.** Only one exhibitor per space. One tent per site.
- 7. This is an outdoor show; there is no completely level ground.** To be fair to all exhibitors, booth spaces will be assigned randomly. Set-up, take-down, and designated parking will be strictly adhered to. Arrival late or leaving early will not be tolerated. Any exhibitor who leaves the area early will not be allowed to exhibit in the future.
- 8. NO PETS IN THE EXHIBITING AREA**
- 9. Exhibitors are responsible for care and protection of their exhibit area.** The Friends of McIntosh will not assume responsibility. Exhibitors are responsible for the overall appearance of their booths which should reflect the professionalism of the promotion. All refuse must be removed from the premises upon leaving. Exhibitors are expected to return their area to its original conditions.
- 10. Exhibitors may check in from 9:30 am until 6:00 pm on Friday and from 5:00 am until 6:30 am on Saturday.** Exhibitors will be given a parking pass (for one vehicle only) at check-in point which may be used to park in the area reserved for Festival Exhibitors. Exhibitors are requested to limit themselves to one vehicle and to have their vehicles removed from the exhibit area by 7:00 am. Any vehicles parked in an undesignated area will be towed away at the owner's expense, and that exhibitor will not be allowed to participate in future shows.
- 11. All exhibitors are responsible for collecting and mailing state sales tax (7%) to the Florida Revenue Commission.**
- 12. In the event of emergencies, we will refund your registration if we are able to fill your space. There are no refunds due to weather.**

McIntosh 1890s Arts and Crafts Festival

Arts • Crafts • Antiques
Artisan Jewelry • Garden
One-of-a-Kind Gifts
Homemade Treats

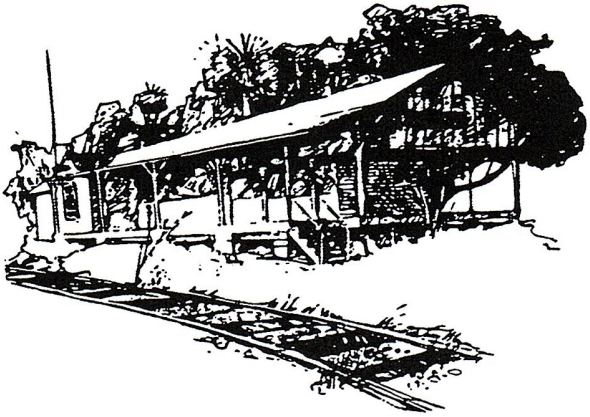

The Friends of McIntosh sponsor the 1890s Festival each year to provide funds for the preservation of this unique and historical Florida village, as well as for the continued upkeep and improvement of the now completely restored depot. This annual event recreates the spirit and atmosphere of a fall day in McIntosh around the turn of the century. The Friends of McIntosh also support education through scholarships to local students. Come join us for a day of good food, family fun, and entertainment.

McIntosh
1890s Festival
Arts • Crafts • Antiques
NOVEMBER 5, 2022
Hours: 8:00AM - 4:00PM

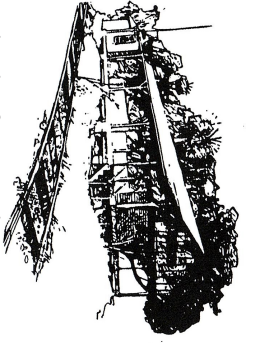
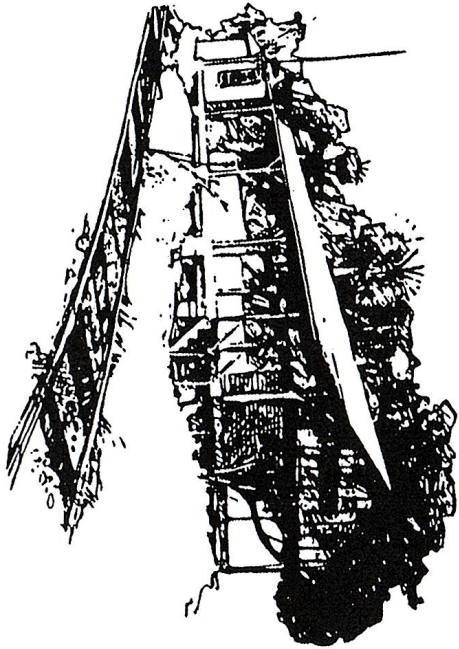

Friends of McIntosh, Inc.
P.O. Box 436
McIntosh, Florida 32664-0436