Johnson County

5 Doe Voting Precinct

TOTAL POPULATION	2228
WHITE POPULATION	2120
% WHITE	95.152603
BLACK POPULATION	6
% BLACK	0.2693
OTHER POPULATION	102
% OTHER	4.578097
HISPANIC POPULATION	34
% HISPANIC	1.526032
TOTAL POPULATION 18	1722

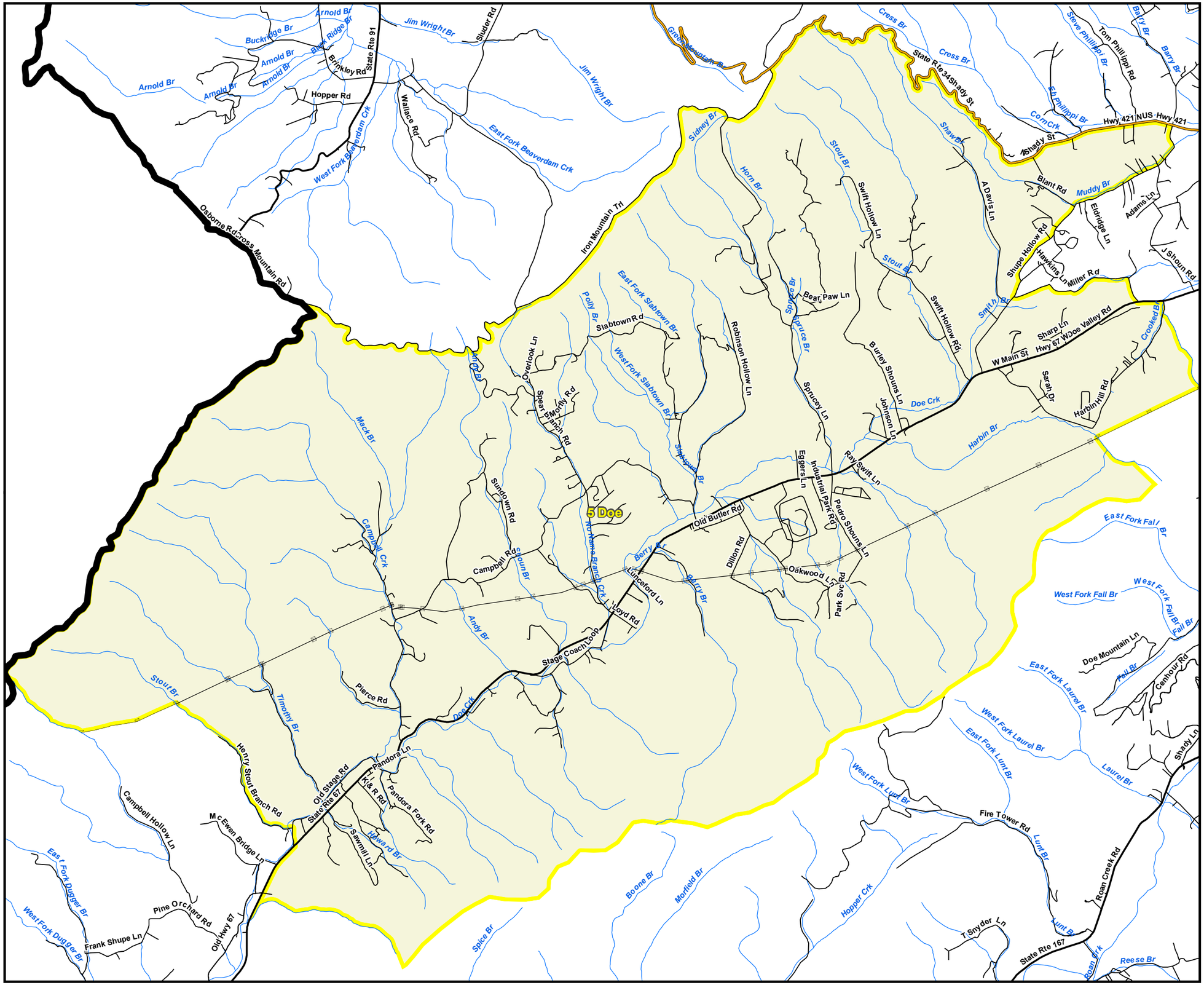

Interstates
U.S. Highway
State Highway
Local Roads
Railroads
Stream
Powerline (Incomplete)
Lakes / Rivers
City, Town
NAME20_1
Mountain City
County

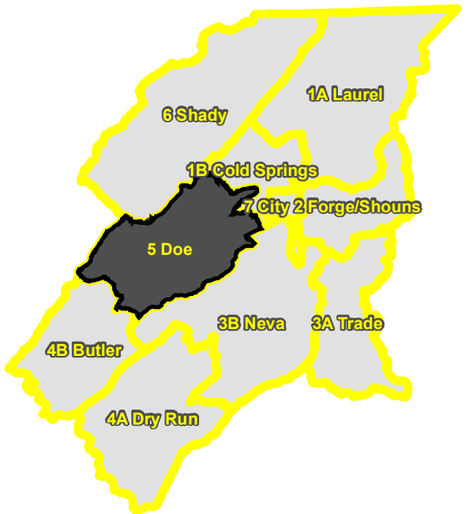

TENNESSEE COMPTROLLER OF THE TREASURY

Created On: 3/14/2022