



Haverford Township

Environmental Advisory Committee

4/1/24

Thanks for your interest in participating in our local Haverford EAC recycling initiative. By recycling these hard to recycle items that are not accepted in our single stream township recycling: we save tax payer dollars that would pay for waste removal and disposal, decrease potential plastic pollution on land and in water, and reduce pollution in air, land and water by decreasing our waste in landfills and incinerators.

EAC volunteers have teamed up to offer drop off locations throughout the township for select hard-to-recycle items for all Haverford township residents. Each program has a different volunteer collecting packaging to be shipped and recycled through Terracycle, store programs or other recycling programs. ***Make sure items are EMPTY, and clean and dry as possible!*** To participate please follow directions on what is accepted in each program. NOTE: EACH program is BRAND specific, unless specified by "any brand accepted".

Questions, if you are collecting items that are not listed below, or would like to volunteer for another program, and can volunteer to collect for our township, please **contact the Haverford EAC** at Havswitch@gmail.com . Thanks for keeping these items out of our trash streams, local landfills and incinerators.

More recycling info and zero waste tips online:

www.HaverfordClimateAction.org/waste-1

More recycling info and zero waste tips on facebook private group:

Reduce Reuse Recycle Haverford Twp

<https://www.facebook.com/groups/131577228849582>

Haverford Recycling Beyond the Blue Bin video (2024) available on youtube: <https://www.youtube.com/watch?v=acZhZtWviq4>

Accompanying Power Point Slides:

<https://docs.google.com/presentation/d/16rbZEumDrJj4BeYLA8E-pcE6UIIWuJkl/edit#slide=id.p1>

Recycling via Terracycle

Terracycle

<https://www.terracycle.com/en-US/>

“The Terracycle Global Foundation addresses the complex challenges of collecting and recycling waste in emerging countries. To achieve this end, the Foundation collaborates with local communities to offer innovative collection and recycling platforms for waste, with special emphasis on preventing plastic pollution from entering our oceans.”

Shop Terracycle:

https://shop.terracycle.com/tcmade?_ga=2.86329880.1264739982.1642520308-1776037334.1553991518

Disclaimer: The Environmental Committee advocates for refusing, reducing and repurposing BEFORE Recycling. Consider donating usable items like goods and clothes, buying products with no packaging and diverting waste and recycling if possible.

"There is no such thing as 'away!' So, when we throw anything away, it must go somewhere."

- Annie Leonard

Terracycle Programs

Listed and pictured below first, then addresses to drop off are listed after on page 9-16; grouped by each location (some with multiple programs)

Baby Bell



Barilla ready pasta Packaging

What you can recycle

Program accepted waste: Barilla® Ready Pasta pouches



Biotrue: Bausch + Lomb Contact lens and packaging

Public drop off: WC Optometry
2805 West Chester Pk (any brand)

Recycling in partnership with
Biotrue® ONEday

TerraCycle and Bausch + Lomb have partnered to create a free recycling program for Biotrue® ONEday contact lenses and blister packs, as well as lenses and packs from other Bausch + Lomb brands.



Brita Products

What you can recycle

All Brita filters, pitchers, dispensers, bottles, faucet systems, and packaging



Calphalon Cooking Items (all brands accepted)

What you can recycle

All brands of metal-based* cookware, bakeware, and cutlery (*Nonstick Aluminum, Stainless Steel, Carbon Steel, Cast Iron).



NOTE: Please do not wrap items in paper, bubble wrap or other excess packaging.

Non-compliant items interfere with the recycling process and can pose a safety

hazard to our warehouse operations team. Keep knives separate and secured

(sheathed if possible). Use the original box to hold the knives if available.

Carter's Childrens Clothes

carter's® Baby & Kid Clothing Free Recycling Program

Recycle all brands of baby & kid clothing

Sign up and join now!

Recycle with TerraCycle



Colgate Oral Care Items (any brand accepted)



Not accepted items:



Entenmann's Little bites packaging

What you can recycle

Entenmann's Little Bites® pouches and Entenmann's® Minis film packaging



Best practices for recycling

You don't need to clean the packaging before sending it to TerraCycle, but please remove as much of the remaining product as possible (i.e. large crumbs). UPS will not accept dripping packages, so make sure your items are dry.

Fabreze (No plastic bottles- please recycle in township pick up)

What you can recycle

All brands of air freshener cartridges, plugs, trigger heads, and plastic and film packaging



NOTE: In order to make the recycling process as effective as possible, we do not accept plastic bottles, as these can be recycled through most municipal programs.

Fabric Care Packaging (brands Tide, Gain, Downy & Dreft only)

What you can recycle

All non-recyclable fabric care products and packaging from brands Tide, Gain, Downy & Dreft, including plastic components (dispensing cup, bag, nozzle, nozzle clip), and plastic packaging wrap, flexible plastic bags, rigid plastic tubs and lids, and Tide To Go pen



Foil Lined Chip and Snack wrappers (Any Brand Accepted)

Foil-lined snack packaging



Gerber packaging

What you can recycle

Baby food packaging, such as flexible or rigid plastic packaging, shrink labels, plastic containers, plastic lids, flexible plastic pouches, and small and large hook Gerber baby clothing hangers



NOTE: Please do not send in any glass, basic #1 and #2 plastics (such as plastic lids and containers), aluminum, or any other municipally recyclable packaging unless you are unable to find local recycling solutions.

Gillette Razors **ON HOLD**

What you can recycle

All brands of blades and razors (systems and disposable units, and replaceable-blade cartridge units), rigid plastic packaging, and flexible plastic bag packaging



GoGo Squeeze Pouches (Any Brand accepted)

Recycling in partnership with GoGo squeeZ®

TerraCycle® and GoGo squeeZ® have partnered to create a free recycling program for healthy snack plastic pouches and caps, as well as a fundraising opportunity for participants.

[SIGN UP NOW!](#)



Good 2 Grow

Recycle all good2grow™ character tops here



Accepted

✓ good2grow™ character tops

Unaccepted

✗ Full-sized toys and games

✗ Food and drink packaging

Hasbro Toys

What you can recycle



This program accepts all Hasbro toys and games, including: board games, electronic toys & games, metal/plastic/wood toys & games, action figures, dolls, plush toys, etc.

Not Accepted:

- Batteries*
*Check out the [FAQ](#) for more information.
- Juvenile Products (e.g., playpens, car seats, high chairs, swings, bouncy seats, etc.)
- Ride-On Products (e.g., bicycles, tricycles, scooters, skateboards, etc.)

Honest Juice Pouches

Any brand accepted



Personal/Beauty Care Product Packaging (any brand accepted- must be empty)

This program does NOT accept: **aerosol or pressurized cans, razors, electronic items** such as blow dryers, perfume bottles, **nail polish** bottles or removers, wooden eyeliner pencils, any bio-medical or bio-hazardous waste, **eye or ear care items**. Please recycle plastic bottles curbside in your blue bin.

Accepted

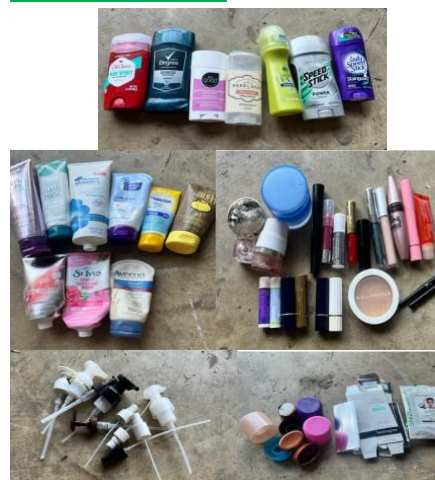

Not Accepted



PopSockets and Phone Cases (any brand accepted)

What you can recycle

All PopSockets products and packaging, and phone cases from any brand



Please note that electronics (including wireless chargers) and press-on nails are not accepted.

Royal Canin Pet Food

What you can recycle

Program accepted waste: Royal Canin pet food packaging



Spin Master Toys

Recycling in partnership with Spin Master

TerraCycle® and Spin Master, Global Children's Entertainment Company, have partnered to create a national recycling program for Spin Master toys and games.

Click [here](#) for a complete list of Spin Master toys and games!



SHIP US YOUR WASTE

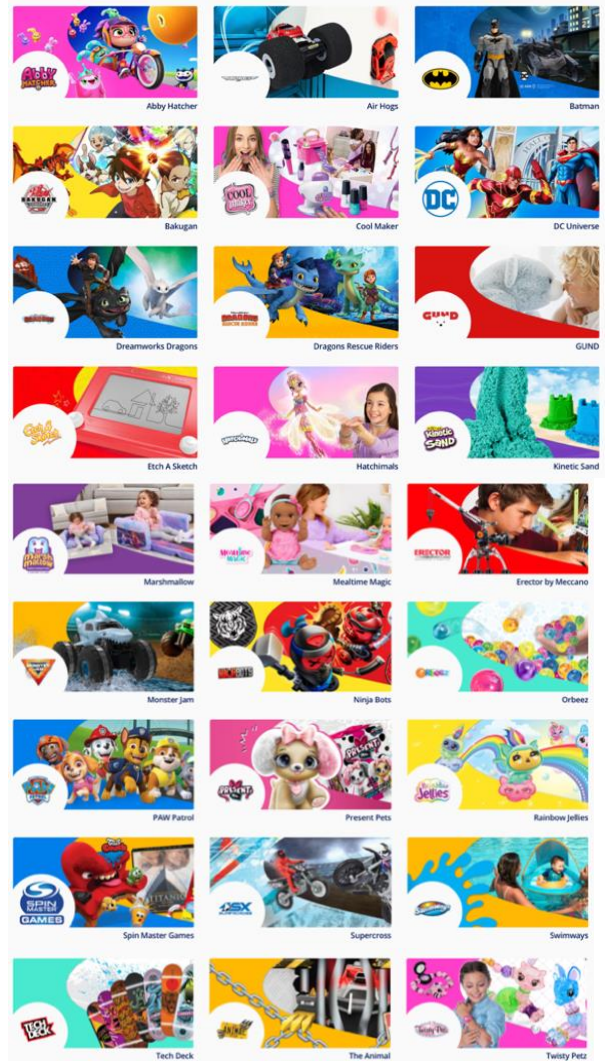

Spray Nozzles (any brand)



Swiffer Products

What you can recycle

Program accepted waste:

1. Sweeper™ Dry Refills
2. Sweeper™ Wet Refills
3. Sweeper™ XL Refills
4. WetJet™ Refills
5. Duster™ Refills



V Tech & Leap Frog Electronics

What you can recycle

Select VTech and LeapFrog electronic learning devices and electronic toys. For the

full list of accepted items, [view the FAQ](#).



Quinn Packaging



Terracycle drop off Locations

All Terracycle and Local reusing/Recycling options have been mapped out for your convenience available on MainLine SHIFTs page

Please be mindful to reduce gasoline if driving to drop off items, by making less trips, while already running errands or on your way to another location.

<https://mainlineshift.com/local-guide/reuse-recycle/>

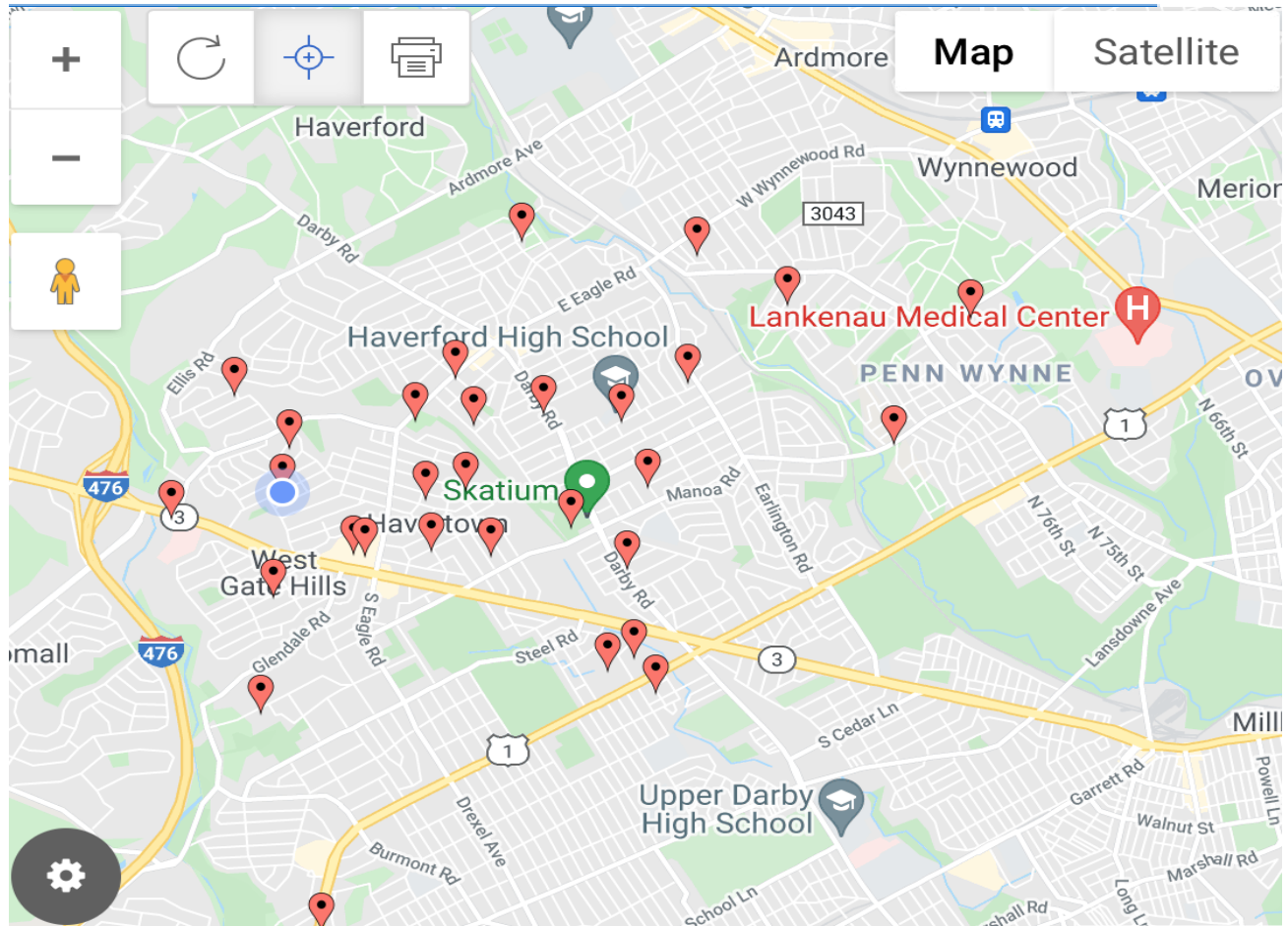

Township's Public Recycling Bins

Please place only these programs/items in appropriate, corresponding, marked bin. Do Not leave items next to the bins!

Haverford Community Recycling Center: Hilltop Road: From West Chester Pike, take Old West Chester Pike and make a left onto Hilltop Road. Then, follow signs for the Recycling Center.

- **Single Stream Recycling bins.** There you'll find two dumpsters clearly marked: one dumpster clearly marked for both paper and cardboard; and one dumpster for glass, cans and plastics.

Haverford Community Recreational and Environmental Center : 9000 Parkview Dr

- **E-Waste Bin (1)*** – bin located **OUTSIDE**, at end of parking lot near baseball field

Haverford Township Building : 1014 Darby Rd Havertown

- **E-Waste Bins (2)*** - bin located **OUTSIDE** the building, lower parking lot between WaWa and Township building
- **Oral Care ONLY (Any Brand Accepted) and packaging** – bin located **OUTSIDE** to the right of the township doors on the upper level
- **Beauty Care ONLY (Any Brand Accepted) items** – bins located **OUTSIDE** to the right of the township doors on the upper level
- **Bread Bag Tags** – bin located near oral care and Beauty Care bins **OUTSIDE** to the right of the township doors on the upper level
- **PRC's Traveling Glass Bin** – Check the [Haverford Township webpage](#) for upcoming events. Bin located **OUTSIDE** the building, lower parking lot between WaWa and the Township building

Haverford Police Building : 1014 Darby Rd Havertown

- **Medication Disposal** - expired or excess prescription and nonprescription medications can be properly disposed of in the bin located **INSIDE** the lower entrance of the township building (police side).

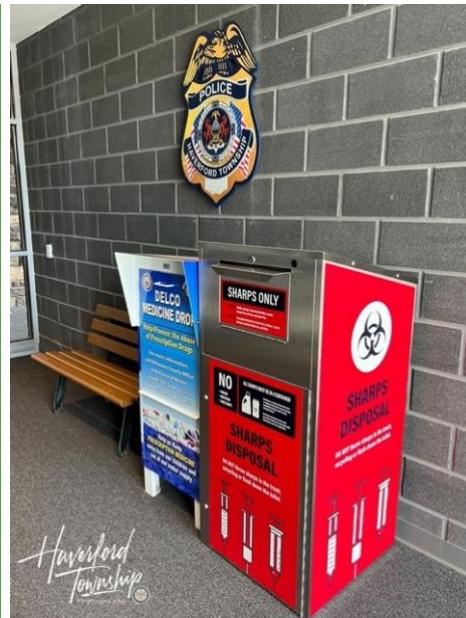

***Electronics** contain hazardous materials such as arsenic, lead, and mercury, which can be harmful to our health and environment. Please do NOT throw out E-waste, air-conditioners, mini-fridges, or dehumidifiers in the trash. Freon (found in fridges, freezers, air conditioners dehumidifiers and water coolers) is a lethal toxic substance and improper disposal can deplete the ozone layer and are unsafe for the environment.

This bin accepts small electronics, electrical cords and E-waste able to be fit into the bin. No batteries. Please do not leave items on the ground if they are too bit or if the bin is full. The township will still offer bi-annual electronic recycling events per year for larger and excess items.

Local Volunteer's Recycling bins

Baby Bell: 211 Wiltshire Rd Wynnewood – Please leave on stoop

Barilla ready pasta pouches, Entemann's Little bites packaging: 202 Maryland Ave Havertown – Please leave packaging on front porch

Brita, Plastic Credit and Gift Cards (no cards with a chip) (also bread bag tags and plastic cards- see below) : 1700 Robinson Ave Havertown – Please enter through front storm door (facing Howell Lane) and leave items in the box in enclosed entryway/mudroom

Biotrue: Bausch & Lomb (any brand) contact lens and packaging
PUBLIC drop off location:

- 1) WC Optometry 2805 West Chester Pk, Broomall
- 2) Edmonds Eye Associates 3300 Township Line Rd, Drexel Hill

**Calphalon cooking items, Colgate Oral Supplies (all brands accepted),
Foil Lined Chip and Snack wrappers, Gerber baby food products,
Honest Juice pouches (any brand accepted), Swiffer refills: 117**
Sycamore Rd Havertown - Please leave in corresponding labeled trash
can, on covered porch

Fabreze (no plastic bottles- please recycle in single stream pick up):
326 Virginia Ave Havertown - Please leave in bag on front step

Foil Lined Snack Bags (2nd location): 10 Meadows Lane – please leave
at end of the driveway by the shed

GoGo Squeeze (All brands accepted): 2005 Belvedere Ave Havertown –
Please leave items in Tupperware container in driveway, in front of house

Good 2 Grow : 1400 Darby Rd (corner of Darby and & Princeton) - Please
leave character tops only in marked bin on covered porch (bottles can go
curbside single stream)

Pet Food Packaging : pet food and treat bags (any brand/no cans)
PUBLIC drop off locations:

- 1) Pet Supplies Plus 1300 MacDade Blvd. Suite 1, Woodlyn
- 2) Pet Supplies Plus 959 Paoli Pike, West Chester

Pop Sockets (and packaging), Phone Cases (any brand accepted):
1323 Maryland Ave Havertown – Please leave on bench on the patio

Royal Canin Pet Food bags : 267 Tomkenn Rd Wynnewood – leave bag
in front of garage

Spray Nozzles : 1020 Allston Rd Havertown – Please leave in box on
porch

Tide, Gain, Downey & Dreft plastic tubs, pouches, and pens (No wipes), (also spray nozzles): 1020 Allston Rd Havertown – Please leave items in box on porch

Quinn Packaging (also Mom's Organic Market Items – see below) :
1614 Rose Glen Rd Havertown – Please leave in white bucket on top front step by front door

Limited Time Local Volunteer Collections:

Carter's Children's clothes (non donatable condition only): will have quarterly collections throughout the year. Dates and address will posted on [Reduce Reuse Recycle !\[\]\(666e09182d4cd268646ea700ea60dcdf_img.jpg\) Haverford Twp](#) or emailed in our monthly newsletter (email Havswitch@gmail.com to be added to newsletter monthly email updates)

Children's Toys (broken non donatable condition only): will be collected annually Nov 15-Jan 15. address will posted on [Reduce Reuse Recycle !\[\]\(c3d993ca47bfe2a953c700506ce31fa0_img.jpg\) Haverford Twp](#) or emailed in our monthly newsletter (email Havswitch@gmail.com to be added to newsletter monthly email updates)

Mom's Organic Market Collections:

Christmas lights – Dec/Jan

Jeans -April/May & Oct/Nov

Dates and address will posted on [Reduce Reuse Recycle !\[\]\(17413706fd4997a1a4bdf85c6864eee1_img.jpg\) Haverford Twp](#) or emailed in our monthly newsletter (email Havswitch@gmail.com to be added to newsletter monthly email updates)

Other Recycling or Reusing Programs **drop off Locations:**

Bottle Underground : Nonbroken, Any color, Clean Glass Bottles and Jars (NO lids or corks; Must be rinsed out and dried please!) (also Styrofoam- see Northeast Foam Recycling below): 505 Darby road, Havertown - Please leave all glass in a non returnable cardboard box or double paper bagged in front of garage at the end of the driveway, to the left please. <https://bottleunderground.com> Please hold onto glass when there is an upcoming PRC traveling glass bin in Haverford (now until event scheduled April 5 – May 3)

Chungs Touch Dry Cleaners: metal hangers : 144 W Eagle Rd Havertown

Danielle Cares for Chairs : Bread Bag Tags (and plastic cards) : 1700 Robinson Ave Havertown – Please enter through front storm door (facing Howell Lane) and leave items in the labeled container in box in enclosed entryway/mudroom
<https://daniellecaresforch.wixsite.com/daniellecareforchair>

Fire Extinguishers and Smoke Detectors : 106 Mill Road Havertown – please drop off in red bin by garage and fence, feel free to park in driveway. Fire Extinguishers temporarily on HOLD

“Give a Bag, Take a Bag”: Reusable Shopping Bags: 304 Davis Rd Havertown– Please give from your abundance or take as needed to the green bin on the left of the porch; as Haverford Township Plastic Pollution Reduction Ordinance is now in effect!

Haverford Township Building: E-Waste, Bread Bag Tags [Also Oral Care (Any Brand) and Personal Care (Any Brand) items and packaging] – 1014 Darby Rd Havertown – Please place items in appropriate, corresponding, marked, drop off bin. Do Not leave larger E-waste items next to bin; if it doesn't fit save item until bi-annual collection event or recycle elsewhere.

Haverford Township Historical Society: Candles – 1682 Karakung Drive Havertown – Please bring candles to Nitre Hall and leave by the back door

The Kensington Project: non perishable food, clothes, shoes, blankets, toiletries, feminine products, plastic utensils and tupperware containers - 1431 Lawrence Rd Havertown – Please leave on front porch

Legos : 205 Mill Road Havertown – Please leave in a bag or box on covered front porch <https://www.lego.com/en-us/sustainability/environment/replay>

Little Flower Creative Floral Design : Old Vases: Please drop off old glass or ceramic vases in the Vase Recycle Bin located in front of their shop at 2014 Darby Rd Havertown.
<https://www.facebook.com/littleflowercreativefloraldesign/posts/301912931428646>

Mom's Organic Market: Batteries, Cell phones & tablets, corks, eye glasses, Shoes; (Seasonal: Denim Jeans- Spring only & Holiday lights- winter only) (also Quinn packaging- see above) : 1614 Rose Glen Rd Havertown – Please leave in white bucket on top front step by front door <https://momsorganicmarket.com/recycle-center/>

Narberth Pop-Up Recycling <https://www.facebook.com/Pop-up-Recycling-Narberth-100646134878425/>

Northeast Foam Recycling : Styrofoam #6 (clean, hard and white colored only, **no food containers/cups**, no packing peanuts, no soft styrofoam) (also glass bottles/jars – see *Bottle Underground* above): Please drop off 505 Darby road, Havertown - Please leave all styrofoam in a non returnable cardboard box or double paper bagged in front of garage at the end of the driveway, to the left please.
<https://www.facebook.com/Northeastfoamrecycling/>

Providence Animal Rescue : Clean Old Worn Sheets, Blankets, Towels (NO Pillows or Cushions), cleaning supplies, pet food, cat litter, and more (see link for all items): Please leave any items for this reuse/donations in a clearly marked bag

- 1) 228 E Marthart Ave – Please leave on porch
- 2) 1505 Sunny Hill Lane – designated spot for toilet paper/paper towel rolls

- 3) 225 Ivy Rock Ln Havertown – Please leave in blue bin on porch; designated spot for boxes (cereal, crackers, pasta, butter, frozen food, etc.

*Please DO NOT break down boxes

*NO shoe or shipping boxes accepted

<https://providenceac.org/support-us/wishlist/?fbclid=IwAR0NmB8NtltAy29PITXbY2K4wu8AdjQ1UZPLBE46GTUi6qc7rjroyfzdfc#pet-items>

Rag's to Riches : Clean Old Worn Sheets, Blankets, Towels (NO Pillows or Cushions) : 210 Oxford Hill Havertown - Please leave in a bag on the porch <https://rags2richesrescue.webs.com>

Ronald McDonald House Charities® : Aluminum can tabs :

1) 522 Furlong Ave Havertown – Please place loose tabs into labeled 5 gallon bucket on porch

2) 2406 Poplar Rd Havertown- Please place loose tabs into plastic container on front porch https://www.philarmh.org/wp-content/uploads/2017/08/Tab-Flyer_v2.pdf

Scrap metals (accepts Holiday lights all year long) : 1713 Sue Ellen Dr. Havertown - (Separate: **Aluminum** (not magnetic, light color), **Steel** (magnetic), **other** (cast iron, coated wire, copper, etc.) and **aerosol cans** (Not hazardous). Remove as much nonmetal (plastic) as possible. Please place in marked (Aluminum, Steel, other, Aerosol) 5 gallon white bin in driveway, if items are too large for bucket place behind bucket next to the wall.

Shift : select local recycling drop off events: American Family Market Pop-Up at 230 Haverford Avenue Narberth <https://mainlineshift.com/event/>

Spencer's Plate Dog Meals : Styrofoam coolers, Insulated Bags and reusable icepacks: 248 Crosshill Rd, Wynnewood – Please leave on doorstep <https://www.sloppyplate.com>

Staples writing tools: (markers, high lighters, pens, wood and mechanical pencils and crayons ONLY): 217 Fairlamb Ave Havertown

UPS stores : Styrofoam Coolers & Air Pillows (NO styrofoam peanuts)

Willistown Township Building: smoke detectors and media (cds, dvds, vhs, floppy disks, audio tapes) 688 Sugartown Road · Malvern PA 19355. Media items can be dropped off 24/7 in the big green recycling bin behind the Police Building. With the building on your left, go straight back toward the Public Works garage, and turn left. The bin is on your right, just past the gas pumps. Smoke detector container is located inside the building and available M-F 8a-4p

Local Recycling Programs

Hazardous Waste Drop off through Delaware County

<https://www.delcopa.gov/index.html>

Delaware County sponsors four (4) Household Hazardous Waste (HHW) Collection Events each year. Our choice of a hazardous waste vendor insures that as much of the waste that can be recycled, is recycled. Examples include: motor oil is sent to a company that removes the dirt which then allows the oil to be reused; small propane tanks are drained, reusing the remaining propane; tanks are examined and those that can be reused are sent to a propane supplier in order to be refilled; those that cannot are sent to a scrap metal dealer for further recycling.

Helpsy <https://www.helpsy.co>

95% of what we collect is reused, upcycled, or recycled. 50% is reusable, 45% is recyclable. It is first sorted by our partners and divided into grades. The higher grades are resold to thrift stores in North America and other secondhand markets around the world. The lower grades get turned into rags for industrial use or things like stuffing and insulation. Clothing reuse is a big deal. It reduces the enormous environmental burden of the second most polluting industry in the world. Schedule a [home pick up](#), you must have 3 or more bags or Drop off bins are available at:

- Produce Junction – Broomall, 900 Sussex Boulevard, Broomall, PA 19008
- Lower Merion Township 1300 N Woodbine Ave, Narberth, PA 19072
- Produce Junction – Glenolden 31 West Oak Lane, Glenolden, PA 19036, USA

FOOTWEAR

- Shoes
- Heels
- Flats
- Sandals
- Flip Flops
- Boots (all varieties)
- Sneakers
- Cleats
- Slippers

CLOTHING

- Tops (t-shirt, blouses,

- shirts, tank tops)
- Sweaters
- Sweatshirts
- Dresses
- Outerwear (coats, jackets,
- blazers)
- Bottoms (pants, slacks,
- jeans, sweatpants, skirts,
- shorts)
- Suits
- Pajamas
- Intimates (slips, bras,
- underwear, socks)

- Baby clothing

ACCESSORIES

- Hats
- Bags (pocketbooks,
- backpacks, duffle bags,
- totes)
- Belts
- Gloves
- Ties
- Scarves
- Bathrobes
- Jewelry

2024
Delaware County
Household Hazardous Waste (HHW) Collection Events

TICKET MUST BE PRESENT TO ACCESS EVENT. *Registration required for all events.
Register at: delcophw.eventbrite.com or scan the QR code
*Registration/QR Code will be activated 6 weeks prior to each event

Think Globally, Act Locally! If improperly discarded, household products containing toxic chemicals can be a threat to people, pets and the environment. Never dispose of hazardous materials in the trash as they may harm your sanitation workers or result in a collection vehicle fire. It is also unsafe to pour HHW down a sink or storm drain as it will end up polluting our drinking water.

ONLY Household Hazardous Waste will be accepted
Electronics Waste & Latex Paint will NOT be accepted

- Sat., April 20th Emergency Services Training Center
1600 Calcon Hook Rd., Sharon Hill (Sat. 10am-12pm) 19079
- Sat., May 18th Rose Tree Park
1671 N. Providence Rd., Media PA 19063
- Sat., Sept 7th Emergency Services Training Center
1600 Calcon Hook Rd., Sharon Hill (Sat. 10am-12pm) 19079
- Sat., Oct., 12th Upper Chichester Municipal Bldg.
8500 Furey Road., Upper Chichester, PA 19061

ALL EVENTS BY APPOINTMENT ONLY rain or shine -REGISTRATION REQUIRED

Acceptable HHW

- Flammables**
 - Oil-based Paint
 - Oil-based Sealers
 - Paint Thinner
 - Gasoline
 - Kerosene
 - Gas / Oil Mixture
 - Heating/Motor Oil
- Toxics**
 - Pool Chemicals
 - Rust / Paint Remover
 - Antifreeze
- Herbicides**
 - Lawn Chemicals
- Pesticides**
 - Lawn Chemicals
- Batteries (Non-Alkaline)**
 - Lead Acid
 - Rechargeable
 - Lithium
 - Ni-Cad Batteries
- Caustics**
 - Cleaners / Solvents
- Mercury Containing Devices**
 - Mercury Thermometers
 - Mercury Thermostats
 - Fluorescent Tubes (Compact Fluorescents aka CFL's may also be recycled at any Lowes or Home Depot)

We cannot / will not accept any Electronic Items or Latex Paint

Unacceptable

- ELECTRONICS**
 - We cannot accept Electronics
 - Smoke Detectors (Please dispose with household trash)
 - Latex Paint (Remove lid and allow to dry or mix with absorbent material until no longer a liquid. Discard lids separately and place with your curbside trash.)
 - Asbestos
 - Explosives
 - Gas or Propane Cylinders
 - PCB's
 - No 50 Gallon Drums
 - Pressurized CFC's
 - Tires
 - Medical Waste
 - Alkaline Batteries (Please dispose with household trash)

For additional information, contact:
Delaware County Solid Waste Authority 610-892-9627
www.delcoswa.org

**** 5 GALLON DRUMS LIMITED TO HOUSEHOLD USE ONLY**

Printed on Recycled Paper

LINENS

- Sheets/pillowcases
- Blankets
- Comforters
- Curtains/Drapes
- Aprons
- Dish cloths
- Cloth napkins
- Table linens
- Quilts

OTHER

- Luggage
- Sports jerseys
- Stuffed animals

Lego RePlay Recycling <https://www.lego.com/en-us/service/help/bricks-building/brick-facts/recycling-lego-pieces-warehouse-recycling-408100000008418>

LEGO Replay is our way of helping fans donate bricks to kids in need. The bricks you send will be sorted and cleaned before being donated to Teach for America or Boys & Girls Clubs of Boston. Bricks that don't meet our high standards after being molded aren't just thrown away. We can sometimes grind them down to make new pieces. Pieces that can't be ground down and reused in molding help generate power in our facilities. When we make too many bricks of one kind, we donate them through our LEGO Foundation to charities all over the world!

Do it yourself by printing a prepaid shipping label here:

<https://www.givebackbox.com/lego/#xlink>



Mattel Play Back Recycling (Barbie, Matchbox & Mega toys)

<https://www.mattel.com/en-us/playroom/playback>

With Mattel PlayBack, when possible, we'll recover the materials and reuse them as recycled content in new toys. For materials that cannot be repurposed as recycled content into new toys, Mattel PlayBack will either downcycle those materials into other plastic products or convert them from waste to energy.

Do it yourself by printing a pre paid shipping label here:

<https://service.mattel.com/playback/>

Moms Organic Market <https://momsorganicmarket.com/recycle-center/>

Located at 1149 East Lancaster Ave Bryn Mawr PA 19010, Moms has a convenient recycling center drop off bins for the items below. Shoes, phones, glasses and denim are reused by those in need and repurposed if unusable. Oyster shells help restore the Chesapeake Bay Oyster Reef. Corks, unusable denim and lights are recycled into new products.

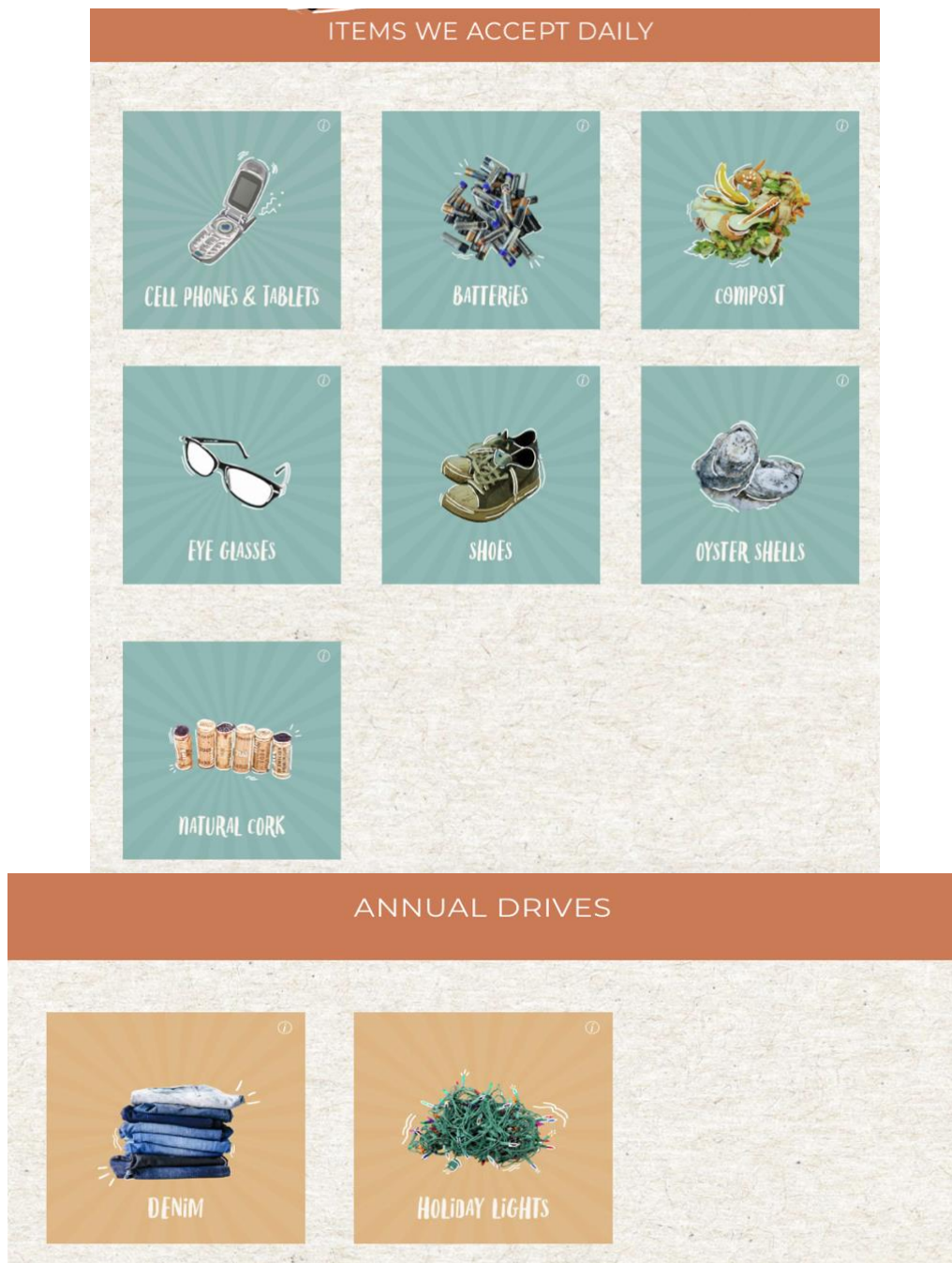

Planet Aid <https://www.planetaid.org/what-we-do/for-the-environment/what-happens-to-your-used-clothing>

Planet Aid has partnered with to sustainably promote recycling, reuse, and humanitarian projects in the developing world. Clothes are sorted, sent to second hand stores in the US or shipped over seas to developing countries that are in high demand for clothes and shoes. You can donate your unwanted household items such as gently used clothing and shoes to make a difference in the life of another person. There is a yellow drop off bin behind Barnabys located at 1901 Old West Chester Pike Havertown PA 19083

For \$15 you can ship your clothes, shoes and electronics, sign up for shipping label here: <https://www.planetaid.org/latest-news/pack-label-drop>

Plastic Film and Bags

Drop off at any Acme, Giant, Home Depot, Lowes and Target

Please remove labels on plastic mailing envelopes and pop bubble wrap

Rabbit Recycling <https://rabbitrecycling.com>

At Rabbit Recycling we hand sort and inspect every item and material that enters our shop. After inspection, the materials are generally organized into five broad categories: commodity, donation, upcycle, specialty, and deconstruction. Pricing: ON DEMAND: 18 gallon tub \$26 OR MONTHLY SUBSCRIPTION: 18 gallon tub \$22





The List

Rabbit Recycling



Household Recyclables

We accept nearly all variations of the items/materials listed below (new and used). Items/materials must be clean and dry before we can accept them. If an appliance does not work please label it.

Kitchen

Tableware and utensils

- all materials, glass, ceramic, wood, metals, etc
- cups/mugs
 - plates
 - bowls
 - all utensils
 - single-use tableware (plastic, paper, and styrofoam)

Gadgets and Tools

- bottle and can openers
- cutting boards
- measuring tools
- strainers

Cookware

- pots and pans
- trays

Miscellaneous

- Tupperware/to go mugs
- Pitcher and filters
 - all filter brands accepted
- coffee and tea accessories
 - teapots, strainers, filters, empty tea bags, empty coffee bags, and k-cups
- cooking oil/grease (put in a solid and sealed container)

Bath and Shower

Nothing used in contact with the body or toilet (plungers, toilet bowl cleaners, razors, etc.)

- abrasive scrubs
- bath mats
- bathtub safety rails
- unused loofas and pumices
- shower caddies
- shower curtains
- shower heads

Cleaning Supplies

Must be clean

- brooms/mops/swiffers
- buckets
- dustpans
- spray bottles
- empty detergent bottles
- dryer sheets

Appliances

We accept all appliances

- clocks (analog or digital)
- lamps
- iron and ironing board
- sewing machine
- grills

Kitchen Appliances

- microwave
- blenders
- electric griddles
- toasters
- microwave ovens

Linens and Bedding

- towels
- cloth napkins
- tablecloths
- pillows
- foam pillows
- curtains
- quilts
- sheets
- pillowcases

Miscellaneous Household

- all batteries
 - alkaline, lithium-ion, lead-acid, nickel-cadmium, and zinc-carbon
- lightbulbs
 - incandescent bulbs, compact fluorescent bulbs (CFL), light-emitting diode (LED), and halogen bulbs
- cork natural and synthetic
- candles (left in glass)
- holiday lights
- holiday decorations
- books/notebooks/magazines
- Rubber
 - gloves, balloons, bicycle tires, tube hoses, rubber bands, etc.
- party supplies
 - single-use tableware (plastic, paper, and styrofoam)
 - balloons
 - single-use straws



The List

Rabbit Recycling



Personal Items

Clothing and bags that are donatable must be cleaned and bagged and labeled usable or unusable.

Hygiene and makeup/cosmetic items must be unopened for donation or empty and clean for recycling. We do not accept anything that has been used in contact with the body.

Clothes

- shirts/t-shirts/blouses
- pants/shorts
- jeans
- coats/jackets
- dresses/skirts
- suits
- sweaters
- sweatshirts/hoodies

Accessories

- scarves
- hats
- belts
- jerseys
- pajamas
- socks
- hosiery
- all clothes hangers

Shoes

- sneakers
- boots
- crocs
- flip flops
- heels
- sandals
- sports shoes

Hygiene and Makeup/Cosmetic

- lotions and creams
- empty makeup containers
- hair products
- shampoo
- conditioner
- body wash
- face wash
- toothpaste tube
- mouthwash
- empty floss container

Backpacks and Bags

- backpacks
- drawstring bags
- briefcase
- tote bags
- messenger bags
- purses
- wheeling backpacks
- hiking/camping bags
- luggage/suitcases

Baby/Child Gear

- car seats
- high chairs
- sippy cups
- bottles
- bouncers
- carriers
- changing tables
- toys
- games
- books
- stuffed animals
- blankets and sheets
- clothes
- non-electric breast pumps
- pacifiers and teethingers
- play mats
- rockers
- strollers
- cribs
- diaper bags

Miscellaneous Personal Items

- keys
- non-prescription drugs and vitamins (bagged)
- daily contact packaging
- hairbrushes and combs
- hairbands/scrunchies and hair clips



The List

Rabbit Recycling



Lifestyle Recyclable

All broken electronic items must be labeled as not working.

Office Supplies

- pens/pencils
- binders
- calenders
- card and document filers and organizers
- hole punchers
- staplers
- paper clips
- scissors
- tape rolls and dispensers

Arts and Crafts

We accept unused materials for donation

- canvases
- charcoals
- construction paper
- crayons
- markers
- easels
- glue
- notebooks
- paint and paintbrushes
- all kinds of paint (artist, interior, and exterior)

Automotive

- batteries
- bike/ski/kayak racks
- brake pads
- bumper pads
- cargo carriers
- covers and wheel covers
- exhaust systems
- funnels
- gaskets
- hoses
- license plates
- motors
- serpentine belts
- catalytic converters
- short shifters
- transmissions
- windshield wiper blades

Outdoors and Sports

- deck furniture
 - tables, chairs, umbrellas, etc.
- beach equipment
 - chairs, umbrellas, toys, etc.
- garden equipment
 - hoses, shovels, shears, etc.
- all sports balls
- all sports equipment and gear
 - golf clubs, bats, rackets, etc.
- rollerblades/skates
- ice skate
- fishing line
- camping equipment
 - tents, sleeping bags, etc.

Electronics

- computers
 - laptop and desktop
 - mouses and keyboards
- phones
- audio, photo, and video equipment
- headphones and earbuds
- calculators
- CDs, DVDs, cassette tapes, vinyl records, and players
- game consoles
 - and game cartridges
- electronic memory storage
- iPods and mp3 players
- printers/scanners/fax machines
- ink cartridges
- thumb drives/USB drives
- wires and extension cords



The List

Rabbit Recycling



Recycling

Paper- Glass - Soft and Hard Plastics - Metal

We accept nearly all variations of the recyclables listed below. We have listed some examples of what we take but cannot list everything. We take items similar to those that are listed and we are always happy to answer questions if you have any.

Paper

All paper products must be dry

- scrap paper
- cardboard
 - cereal boxes, packing boxes, toilet paper rolls, etc.
- wax-coated cardboard
- mail and envelopes
 - we DO accept mail envelopes with plastic windows
- paper mailers
 - including ones with bubble wrap
- photos
- paper stickers
- shredded paper

Metal

- aluminum
 - cans
 - foil
- brass
- bronze
- cast iron
- copper
- light and heavy iron
- red and yellow brass
- stainless steel
- carbide
- metal wires

Glass

- glass bottles
 - beer, wine (including cork), soda, etc.
- glass jars
 - mason jars, pasta sauce, olive oil, etc.
- window panes
- glass dishware
- candles (with wax)

Plastics

All plastics #1 - #7, other, and un-numbered are accepted

Hard Plastics

- plastic bottles
 - water bottles, reusable plastic bottles, vitamin/pill bottles, milk jugs, etc.
- bottle caps
- plastic cards
- plastic food packaging
 - fruit containers, prepared foods, tofu containers, etc.
- takeout food containers and cups
- plastic straws

Soft Plastics

- snack bags and wrappers
 - chip bags, granola bar wrappers, candy wrappers, foil-lined, etc.
- food packaging
 - produce bags, cling wrap, frozen food bags, etc.
- produce netting
 - clementine bags
- juice pouches
- plastic shopping bags
- toilet paper and paper towel packaging
- dry cleaning wrap
- plastic mailers
 - including ones with bubble wrap
- bubble wrap

Retrievr <https://retrievr.com>

If you have clothing and electronics you no longer need, we'll come pick it up right from your doorstep, and then recycle it for you. Whether your item gets resold as-is or gets recycled for parts, our goal is to return value to unwanted items and ensure that the products of tomorrow are born from recycled material. Currently this program is free for Lower Merion, Radnor and Montgomery county residents. Haverford Township has a \$15 convenience fee for door step pick up. Other fees include: \$10 for each microwave, \$35 for each TV under 150 lbs and monitors that use a Cathode Ray Tube (CRT), \$100 for each TV 150 lbs or more, \$50 for each dehumidifier, \$50 for each window air-conditioner, and \$50 for each mini refrigerator under 50 lbs. Retrievr has a buy back program where you can earn rewards for specific clothes, phones and electronics in good condition. More details on the buyback program here: <https://retrievr.com/about-us/reward-terms/>

Items We Don't Accept

As a general rule, if you don't see your item in the accepted items list above, we can't take it. Below are a few items we are asked about a lot, but which we do not currently collect.



Alkaline Batteries



Books



Carpets



Coffee Makers



Curtain Rods



Fans



Furniture



Hangers



Mattresses



Pillows



Refrigerators



Rugs



Stove



Stuffed Animals

Keep Your Data Safe

The best way to keep your data private is to back it up and remove it yourself. You are your own first and best line of defense. Our FAQ includes instructions for how to do this safely.

Removing your data yourself is the only way to guarantee your data stays private. If you can't or forget to remove your data, you can still rest easy knowing that we are an [e-Steward](#) Enterprise, and all electronic devices you share with us are recycled by trusted e-Steward or [R2-certified](#) electronics recycling partners. Among other things, that means that their data removal processes comply with [NIST data destruction guidelines](#).



Clothing

We accept men's, women's, children's, and infant clothing as well as footwear, accessories, jewelry, bedding, and other textile household items.



Bedding
(comforters,
blankets,
sheets,
pillow
cases)



Belts



Blouses



Boots



Curtains/Draperies



Dresses



Formal
Wear



Gloves



Halloween
Costumes



Handbags



Hats



Heels



Jackets



Jeans



Jewelry



Napkins



New with
Tag



Overcoat



Pants



PJs



Raincoats



Sandals



Scarves



Shirts



Shoes



Shorts



Skirts



Slippers



Sweaters



Swimsuits



T-Shirts



Table
Cloths



Ties



Towels



Undershirts

Electronics

We accept a wide variety of electronic items in any condition.



AC
Adapters



Audio
Equipment



Cell
Phones
and
Smart
Phones



Computer
Periphery
and Parts



Computer
Speakers



Desktop
Computers



E-
Readers



Fax
Machines



Gaming



Hard
Drives



Keyboards



Laptop
Computers



Laptop
Batteries



LCD or
CRT
Computer
Monitors



Motherboards



MP3
Players/iPods



Pagers



PC Power
Supplies



PC
Towers



Printers,
copiers,
scanners,
modems



RAM and
Memory



Scales



Scanners



Stereos
and
Audio
Receivers



Televisions



VCR,
DVD, Blu-
Ray,
Laser
Disk and
CD
Players



Video
Equipment



Air
Conditioners



Dehumidifiers

Smoke Detectors- mail in options

Curie Services (www.curieservices.com) takes up to 30 intact smoke alarms at a time in a USPS hazard-approved pre-paid mailing box for recycling and safe disposal of Americium for \$49.99 (or about \$1.66 each). More options in below chart. Please post on Reduce Reuse Recycle page if you can accept another residents smoke detector to go into your shipment (please include brand and how many you can accept).

Manufacturer/Distributor	Phone Number	Address for Return	Notes
American Sensors/Dicon Global	800-387-4219	Call to receive a number and return information	Accepts Dicon Global American Sensors brands only
Firex	800-445-8299	Firex c/o Disposal 28C Leigh Fisher Blvd. El Paso, TX 79906	Website address: www.firexsafety.com
First Alert/BRK	800-323-9005 Ext. 2	Customer Service Dept 3920 Enterprise Court Aurora, IL 60504	Accepts up to four device of First Alert/BRK brand at a time. Call ahead for mailing instructions.
G.E. Security/ESL	888-437-3287	12345 Southwest Levetan Dr. Tualatin, OR 97062	Will accept G.E. Security/ESL brands only
Honeywell	800-328-5111	Returned Goods, Honeywell, Inc. Dock 4-MN10-3860 1985 Douglas Drive North Golden Valley, MN 55422	Accepts Honeywell smoke detectors only www.eccustomer care.com
Kidde	800-880-6788 Ext. 1	1016 Corporate Park Dr. Mebane, NC 27302	Will only accept Kidde brand smoke detectors
Sears	local number	Some Sears locations are designated collection sites	Call to find out if local Sears will accept smoke detectors
System Sensors	800-736-7672 Ext. 1	Call to receive a reference number and return information	Will accept "System Sensor" brand only. Asking payment of \$3.00 for each detector to cover recycling costs.
USI Electric/Universal	800-390-4321 Ext. 1	Attention: Disposal Dept. 7A Gwynns Mill Court Owings Mills, MD 21117	Return only detectors that say "ionization" on the back. Only USI Electric or Universal brand detectors accepted. Enclose a note that the smoke detector is being returned for recycling.

Stores (and more) with Recycling Options

The below stores offer in store recycling, please see store webpage to see what items to recycle:

- Batteries Plus- batteries, lighting and appliances. Springfield, PA #623
154 Baltimore Pike, Springfield and Brookhaven, PA #670 4511 Edgmont Avenue, Brookhaven <https://www.batteriesplus.com/recycling>
- Best Buy- select electronics
<https://www.bestbuy.com/site/services/recycling/pcmcat149900050025.c?id=pcmcat149900050025>
- Captain Junk- Veteran owned and family operation junk removal company located in Downingtown that will donate or recycle items responsible and environmentally safe manner. <https://captainjunk.com>
- ECOvanta – TVs (limit of five), computers, monitors, printers, fax machines, scanners, VCR/DVD players, phones, gaming systems, stereos, keyboards, mice, cables and other household electronics. **(Not accepted items: Batteries,**

ballasts, bulbs, appliances, air conditioners, smoke detectors, fire extinguishers, propane tanks, freon-containing devices, hazardous waste).

Drop off the 1st and 3rd Wednesday of each month hours 12-3p

<https://www.montcopa.org/DocumentCenter/View/30910/Covanta-E-Waste-Drop-Off>

- Habitat for Humanity ReStore (closest open in Horsham)
<https://www.habitat.org/restores>
- Home Depot- batteries, fluorescent light bulbs, plastic bags
<https://corporate.homedepot.com/newsroom/second-life-hard-recycle-items>
- IKEA- New-for-Old principal applies- must buy a new item and can return the old corresponding item, recycled item can be collected at new item delivery if empty, clean and dry. Eligible items: kitchen remodel, appliances, mattresses, sofas. We cycle drop off point located at customer service desk is free, for small appliances, batteries and lamps; must have bought new item from IKEA first. Costs: sofa \$69, mattress \$19 (only max 2, up to 90cm, 1 up to 140cm wide), kitchen remodel depends on size of waste. These must be booked at information desk. <https://www.ikea.com/nl/en/customer-service/services/removal-recycling/>
- Lombardo Waste & Metal Recycling- lawn equipment, car parts, refrigerators, air conditioners, tubs, sinks, pipes, tools, grills, metal
<https://www.lombardometal.com>
- Lowes- batteries, fluorescent light bulbs, plastic bags
<https://www.recyclestuff.org/company/lowe-s/2973>
- PAR Works- Ewaste, TVs \$25-75, air conditioners \$15, dehumidifiers \$15, microwaves \$5 <https://home.par-recycleworks.org>
- PECO- fridge or freezer pick up for FREE and you get \$75! You can also receive a \$10 rebate for an old, working room AC unit if picked up along with a qualifying fridge or freezer. **Not available anymore as of 12/2023**
https://www.peco.com/WaysToSave/ForYourHome/Pages/Recycling.aspx?utm_source=peco.com%2Frecycling&utm_campaign=2020_PECO_Res_Recycling&utm_medium=Vanity_URL&gclid=CjwKCAiA55mPBhBOEiwANmzoQrOaBziiNazWttvAjARSVKEv2WBqbUAFcfl9jA5mx2nmD9FgkciF7BoCxxk0QAvD_BwE
- Republic Recycling (for businesses only)- electronics and E-waste (including TVs and power tools); mail in or pick up available, call for pricing
<https://www.republicservices.com/businesses/recycling/e-waste>
- Staples- writing tools, electronics, ink, batteries (see flyer below section)
<https://www.staples.com/stores/recycling>
- **Shift**- local small business in Narberth where you can buy items packaging free, bring your own clean dry containers (or they offer reclaimed glass jars) for personal care products, oils, cleaning products, etc. They also offer limited time recycling events, workshops, compost swap, reuse/repurposing events and more. Check their website for event dates
<https://mainlineshift.com/local-guide/events/recycling/>
- Target- electronics, ink, plastic bags, seasonal car seat collection events

<https://corporate.target.com/sustainability-governance/circularity/waste-elimination-reduction#csti>

Staples accepted recycling

Here's how easy it is to recycle at Staples



Gather your eligible items to recycle and visit us in store.



Speak to an associate at Checkout to recycle your items.



Earn rewards and unlock exclusive offers.

What can be recycled in store

Tech

Adapters & hubs
Battery backup devices
Cable/satellite receivers
Calculators
Car & wall chargers
CD/DVD/Blu-ray discs & players
Coffee brewers (less than 40 lb.)
Computers
Computer speakers
Connected home devices
Digital & video cameras
Digital projectors
Earbuds & AirPods®
Fax machines
Flash drives
Gaming consoles & controllers
GPS devices
Hard drives
Headphones & headsets
Keyboards & mice
Label makers

Tech (cont.)

Laminators
Laptops & MacBook®
Mobile phones & iPhone®
Monitors (CRT, LED / LCD, plasma)
MP3 players & iPod®
Printers & multifunction devices
Routers & modems
Scanners
Shredders
Small servers
Smart watches & Apple Watch®
Stereo receivers
Stylus pens & Apple Pencil®
Tablets, iPad® & eReaders
USB & Lightning® cables
Video streaming devices
Webcams

Printer cartridges

Ink cartridges
Toner cartridges & drum units

Batteries

Lithium ion (Li-Ion)
Nickel metal hydride (Ni-MH)
Nickel zinc (Ni-ZN)
Non-rechargeable lithium **NEW**
Rechargeable nickel cadmium (Ni-Cd) **NEW**
Single-use alkaline
Small sealed lead acid (SSLA/Pb)

Writing tools

Crayons **NEW**
Pens & markers **NEW**
Wooden & mechanical pencils **NEW**

Even more

Phone & iPhone cases **NEW**
Tablet, iPad & eReader cases **NEW**
Shredding (cost per pound)
SodaStream® CO2 cylinders

Donating Items

Buy Nothing Project (ONLINE)

The Buy Nothing Project is a movement led entirely by volunteers creating a worldwide network of local gift economy communities. Everyone is welcome to share, request, and give gratitude for gifts. Can only be in one local buy nothing group.

<https://buynothingproject.org/about> The below groups are on Facebook:

- [Buy Nothing Paddock Farms/Merion Manor, Havertown/Ardmore, PA](#)
- [Havertown \(East\)](#)
- [Buy Nothing Havertown \(Bailey/Grasslyn/Lynnewood/ Veterans\), PA-](#)
- [Buy Nothing Havertown \(Hilltop/Richland Farms/Westgate Hills\), PA](#)
- [Buy Nothing Ardmore & Wynnewood \(South Ardmore Park/Arnold Field\), PA](#)
- [PennWynne](#)
- [Buy Nothing Ardmore \(Downtown/Normandy Park\) Ardmore, PA](#)
- [Bryn Mawr/Gladwyne](#)

Caring Hearts Lending Closet <https://www.facebook.com/CHlendingcloset>

Our mission is to lend or distribute reusable medical equipment to the community. Must contact to arrange donations, CHLendingCloset@gmail.com

Community Warehouse Project <https://communitywarehouseproject.com>

The mission of Community Warehouse Project of Chester County is to provide household goods and furnishings to Chester County families and individuals in need – at no charge. Donations accepted on Monday through Fridays from 9AM to 1PM and Every third Saturday of the month at the CWP Warehouse in West Chester. First Sunday of Each Month at the Downingtown Warehouse from 10AM-2PM. For Donation acceptance confirmation please complete the form on website or call/ text (484) 473-4360. Address & Directions to the Warehouse will be given at time of approval.

Bedroom: mattresses, box springs, dressers, night stands, sheets, blankets, towels

Living room: sofas, loveseats, stuffed chairs, tables, tv stands; **Kitchen:** tables, chairs, dishes, plates, silverware, glassware, cups, coffee mugs, pots, pans, bakeware;

Small appliances- lamps, microwaves, toasters, coffee makers, etc.

Cradles to Crayons <https://www.cradlestocrayons.org/philadelphia/what-we-do/>

New and nearly new children's items are collected through grassroots community drives and corporate donations. Donations are then processed and packaged by volunteers in our warehouse, The Giving Factory. Packages from The Giving Factory are distributed to local disadvantaged children — through our collaborative network of diverse service partners.

Donation Drop off Guidelines



What we are Accepting During this time!

New or Like-New

- Clothing
- Pajamas
- Books
- Shoes, Sneakers & Boots
- Winter Coats

New ONLY

- Diapers
- Hygiene Items
- Socks & Underwear
- School Supplies
- Activity/Coloring Books



How to Package your Donations!

1. Please wear a mask and gloves when handling your donation
2. Sort, Size & Separate all of your items into different bags/boxes
3. Label or attach C2C Donation Tag to each bag/box
4. Drop off your items in our NEW 24/7 contact-free SmartBox storage containers in the parking lot outside the Giving Factory

Want to take your donations a step further? Check out:
www.cradlestocrayons.org/philadelphia/at-home-activities

Cradles to Crayons | 4700 Wissahickon Ave | Suite 142 | Philadelphia, PA

C2C Donation Tag

Directions:

1. Using categories below, Sort, Size & Separate all of your items into different bags/boxes.
2. Cut one Tag for each bag/box, circle items inside, then tape to outside of bag/box.
3. If not using Tags, write the contents on each bag/box using permanent marker.



cut here

Seasonal Clothing:

BOY or GIRL or GENDER NEUTRAL

TOPS or BOTTOMS

0-3months 3-6months 6-12months 12-18months 18-24months

2T 3T 4T 5/6 7/8 10/12 14/16 18/20



cut here

Seasonal Clothing:

BOY or GIRL or GENDER NEUTRAL

TOPS or BOTTOMS

0-3months 3-6months 6-12months 12-18months 18-24months

2T 3T 4T 5/6 7/8 10/12 14/16 18/20



cut here

Other Items:

- Pajamas
- Shoes
- Socks/Underwear
- Books
- School Supplies
- Activity/Coloring Books
- Diapers
- Hygiene Items

Craigslist <https://philadelphia.craigslist.org>

List items online for others to pick up

Fostering Hope Delco

<https://fosteringhopepa.com/chapter/delaware-county/>

Fostering Hope relies on donations to keep the Foster-Share Closet open and Bags of Hope going to foster families and children. All donations go to operational costs and providing tangible support to children in foster care in Southeastern PA. We appreciate all varieties of donations including monthly gifts, one-time gifts, gift-cards, donation drive sponsors, purchases off our wish-list, as well as any good to new quality donations of baby gear, clothing, toys, books, etc. Fostering Hope Delco is accepting donations during our open shop times to St. Stephen's Episcopal in Norwood at 128 Chester Pike, Norwood, PA 19074, or you can reach out to Delco@fosteringhopepa.com to make arrangements to drop off donations. All open shop dates and times are posted on our Facebook page. www.facebook.com/fosteringhopedelco.



FOSTERING HOPE DELCO

DONATION DROP OFF GUIDELINES

WHAT WE ARE ACCEPTING

NEW ONLY

- Pajamas
- Socks
- Underwear
- Diapers & Wipes (unopened)
- Bottles & Sippy Cups
- Personal Hygiene Items

NEW OR LIKE NEW

- Clothing
- Shoes
- Toys
- Baby Sleepers/Pajamas

[CLICK HERE TO SEE OUR MOST NEEDED ITEMS!](#)

HOW TO PACKAGE YOUR DONATIONS

1. Sort and package items by Gender and Size.
2. Label and attach a Fostering Hope donation tag to each bag or box (tags on next page).
3. Click the map icon to find a drop off location near you.

DON'T FORGET TO DONATE WITH DIGNITY!

Fostering Hope Delco Donation Tag

Directions:

1. Using the categories below, sort, size, and separate all your items into different bags and/or boxes.
2. Cut one tag for each bag/box, circle the items that are inside, then secure to the bag/box (inside or outside is okay). Print as many of these as you need.
3. If you are not using tags, please write on a piece of paper what is in the bag/box.

Season: Spring/Summer Fall/Winter All Season Holiday

Gender: Boy Girl Gender Neutral

Clothing Type: Tops Bottoms Pajamas

Size: Newborn - 3 mo. 3-6 mo. 6-9 mo. 9-12 mo. 12-18 mo. 18-24 mo.

2T 3T 4T 5T 6 7/8 10/12 14/16 18/20

Adult Small Adult Medium Adult Large

Season: Spring/Summer Fall/Winter All Season Holiday

Gender: Boy Girl Gender Neutral

Clothing Type: Tops Bottoms Pajamas

Size: Newborn - 3 mo. 3-6 mo. 6-9 mo. 9-12 mo. 12-18 mo. 18-24 mo.

2T 3T 4T 5T 6 7/8 10/12 14/16 18/20

Adult Small Adult Medium Adult Large

Season: Spring/Summer Fall/Winter All Season Holiday

Gender: Boy Girl Gender Neutral

Clothing Type: Tops Bottoms Pajamas

Size: Newborn - 3 mo. 3-6 mo. 6-9 mo. 9-12 mo. 12-18 mo. 18-24 mo.

2T 3T 4T 5T 6 7/8 10/12 14/16 18/20

Adult Small Adult Medium Adult Large

[f/FosteringHopeDelco](#) delco@fosteringhopepa.com [484-442-0319](tel:484-442-0319)

Goodwill, 401 West Chester Pike, Havertown PA <https://www.goodwillde.org/accepted-donations/>

When you donate to Goodwill, your unwanted items are sold in our retail stores and online. With the money raised from these sales, Goodwill can help people overcome barriers to self-sufficiency, through the Power of Work. You donate and shop, and Goodwill provides job training programs and employment placement services to people with disabilities, those who lack education or job experience, and others facing challenges to finding employment. Goodwill provides a hand up, not a hand out to thousands of local residents every year. Ninety cents of every dollar raised by Goodwill goes to support our mission of service to the community.

Grands Stepping Up <https://grandssteppingupinfo.com>

PROGRAM ON HOLD Grands Stepping Up is a non-profit corporation dedicated to assisting grandparents/kinship guardians who are raising their grandchildren, primarily due to many issues such as the opiate epidemic, incarceration, mental health issues, death or illness of the parents that cause the parents to have the inability to fitness in their traditional parental roles; to assist by the creation of many holistic programs (to include Denis' Pantry & Free Store, as the only program that will also be offered to all community residents) that will support the new grand family financially, psychologically, legally and socially to support the success of the new family unit; to educate governing county agencies and entities, as well as primary care physicians, school districts, etc. regarding the complexity of the Grand/Kinship families' needs.

Donations accepted include gently used clothing, shoes, baby gear, books, toys, household items and food. Donations are accepted on Thursday evenings from 6-8:00p, or Saturdays 8a-12p, at Llanerch Hills Chapel located at 1216 Myrtlewood Ave Havertown Pa. 19083. Please use side door entrance on Manor Ave. This location is not accepting donations. Donations are accepted on limited days/hours by appointment only at Bethany Evangelical Presbyterian Church, 5 Concord Ave, Havertown. Call or email to schedule until they find a new bigger location. (610)355-6362

Green Drop, 700 Reed Rd, Broomall, PA <https://www.gogreendrop.com/find-a-location/broomall>

Supporting your choice of American Red Cross, Military Order of the Purple Heart Service Foundation, the National Federation of the Blind and the Society of St. Vincent de Paul of Philadelphia. Accepts clothes, shoes and household items. Can also schedule a doorstep pick up

Facebook Groups (ONLINE)

- ❤️ **Delco Helping hands** ❤️ 🌻 **Spreading Positivity** 🌻

Group is based in Delaware County Pa. This is a group to share any kind of resources that could help someone else. Food banks, apartments/houses for rent, jobs that are hiring, places that offer assistance with rent or utilities. A place for my friends to share

their business endeavors. Also if you are trying to get rid of clothes/furniture that can help someone else or if you are in need of anything. Hope this page helps many of you!

<https://www.facebook.com/groups/167218447223114>

- **Delco moms helping moms (free/trade only) 2.0**

<https://www.facebook.com/groups/383804605315569>

- **Free in Delco**

<https://www.facebook.com/groups/954006808067226>

- **Havertown Free!**

<https://www.facebook.com/groups/2235859033328576>

- **Havertown Freecycle** is a site to donate goods or accept goods from your neighbors in Havertown. Let's keep these items out of local landfills and incinerators!

<https://www.facebook.com/groups/437920293341514>

- **Marketplace-** Buy, Sell, or List for free. Can be local pick up or shipped.

<https://www.facebook.com/marketplace/>

Helpsy <https://www.helpsy.com>

95% of what we collect is reused, upcycled, or recycled. 50% is reusable, 45% is recyclable. It is first sorted by our partners and divided into grades. The higher grades are resold to thrift stores in North America and other secondhand markets around the world. The lower grades get turned into rags for industrial use or things like stuffing and insulation. Clothing reuse is a big deal. It reduces the enormous environmental burden of the second most polluting industry in the world. Schedule a [home pick up](#), you must have 3 or more bags or Drop off bins are available at:

- Produce Junction – Broomall, 900 Sussex Boulevard, Broomall, PA 19008
- Lower Merion Township 1300 N Woodbine Ave, Narberth, PA 19072
- Produce Junction – Glenolden 31 West Oak Lane, Glenolden, PA 19036, USA

Accepted Items Below:

FOOTWEAR

- Shoes
- Heels
- Flats
- Sandals
- Flip Flops
- Boots (all varieties)
- Sneakers
- Cleats
- Slippers

CLOTHING

- Tops (t-shirt, blouses, shirts, tank tops)
- Sweaters
- Sweatshirts
- Dresses
- Outerwear (coats, jackets, blazers)
- Bottoms (pants, slacks, jeans, sweatpants, skirts, shorts)
- Suits

- Pajamas
- Intimates (slips, bras, underwear, socks)
- Baby clothing

ACCESSORIES

- Hats
- Bags (pocketbooks, backpacks, duffle bags, totes)
- Belts & Ties
- Gloves

The Kensington Project 1431 Lawrence Rd., Havertown PA <https://www.facebook.com/The-Kensington-Project-145205157330441/>

The Kensington Project seeks to feed & clothe those affected by the opioid crisis living in Kensington Philadelphia. Accepts non perishable food, clothes, shoes, blankets, toiletries, feminine products, clean plastic utensils and take out containers. Please leave items on covered porch.

Mother's Home 51 N. MACDADE BLVD. DARBY, PA 19023 <https://mothershome.org>

DONATIONS CAN BE DROPPED OFF AT MOTHERS' HOME BETWEEN THE HOURS OF 9:00AM – 3:00PM EVERY DAY. Accepted and non accepted items:

PLEASE CALL AHEAD IF IT IS A LARGE DONATION – 610-583-4663

- Items for Baby: *Please note that our babies are only with us until they are 6 months old.*
- Baby Formula (Similac Advance and Sensitive) powder or ready to feed Diapers (Sizes NB,3,4,5,6) Wipes (Unscented) Baby Lotion

Baby Wash

Strap on Baby Carriers

New and gently used Baby Clothing (Sizes Newborn; 3-6; 6-9; 9-12; 18-24) **No toddler sizes**

New Receiving Blankets

Crib Sheets, new only

New bibs

Undershirts/Onesies (Sizes Newborn; 3-6; 6-9; 9-12; 18-24)

Socks

Laundry Detergent (Dreft or unscented)

Infant strollers

Humidifiers

Infant rear-facing carseats

- Items for Mom:
- Laundry Detergent (Purex, ALL, Arm & Hammer, Tide Liquid or Pods) Dish Detergent Bars of Soap (Dove/Caress/Dial)

Deodorant

Sanitary Napkins, Panty Liners

Maternity Clothes – all sizes

Plastic Stroller Covers / Mesh Stroller Covers

Uber Gift Cards to get to doctor's appointments (can be purchased at ACME, Rite Aid, Walgreens)

Gift Cards for Target, Walmart, Walgreens, CVS, Fresh Grocer, Shop Rite

Umbrellas

Shopping Carts w/4 wheels (2)

Plastic Storage Bins (Medium)

Nursing Bras (gift cards for Walmart)

Toothpaste/Tooth Brushes

Postage Stamps & Large Envelopes for mailing housing applications

Paper Plates, Plastic Utensils, Paper Cups

Car seats (must be less than 5 years old)

All car seats sold at the sale must have been manufactured within the past five years. Car seats must have a sticker on the base that gives manufacture and date information in order to be accepted. All seat covers and straps must be thoroughly cleaned. Seats must not be subject to recall and should not have ever been present in the car during an accident.

ITEMS WE ARE NOT IN NEED OF...

Toddler car seats

Toddler strollers

Pack n Plays

Cribs and mattresses

Toys and stuffed animals

Baby swings

High chairs

Monitors

Bedding of any kind (except new crib sheets)

Clothes larger than 24 months

Shoes

Adult clothes (except maternity)

Baby baths

Books

Household items

Breast pumps

Planet Aid 1901 Old West Chester Pike Havertown PA

Accepts clothes, shoes and other linens. <https://www.planetaid.org/what-we-do>

Teachers TeamMates <https://teachersteammates.org>

Teachers' Teammates brings together resources to offer all teachers in Delaware County the opportunity to receive free supplies to use in their classrooms.

We provide an easy avenue for businesses and the community to donate goods that can be re-purposed by teachers and students. Donations reduce waste and demonstrate good stewardship of resources and investment in children. No longer accepting packing material (boxes, tissue paper, bubble wrap, silica packets, padded envelopes etc) See below for accepted items. Drop off locations:

- YMCA 891 N Eagle Rd Havertown
- 1413 Fairview Ave Havertown- please leave on top step
- Call to arrange home pick up or drop off at 777 Henderson Blvd; Building 11 + unit 3, Folcroft



610.331.8972
www.TeachersTeammates.org

ACCEPTED DONATION LIST: We are looking for clean, safe and interesting donations that will support our local teachers and students while at the same time preserving our environment. Please note: All donations must be in good working order, readily usable without assembly or repair, free of dirt, mold, water damage or pet hair.

SCHOOL SUPPLIES (supplies in bold are a high priority)

- ♦ **2-Pocket Folders**
- ♦ **Notebooks:** wide and college rule, Composition and Single Subject Spiral
- ♦ **Filler Paper**, wide and college rule
- ♦ Paper: Construction, Newsprint, Sketch Books
Matte, Wrapping, Poster & Foam Boards
- ♦ Reams of **copy paper**
- ♦ Legal Pads and Steno Books
- ♦ Books: K-12, all kinds EXCEPT TEXTBOOKS
- ♦ **Washable Markers, Crayons, Colored Pencils, Highlighters, Dry Erase Markers, #2 Pencils, Erasers** (pencil top & "pink"), Pens, Sharpies
- ♦ **Rulers**, Protractors, Compasses
- ♦ Working Calculators
- ♦ **Pencil Pouches and Backpacks**
- ♦ **Glue Sticks and Glue Bottles**
- ♦ **Pencil Sharpeners** (hand held and electric)
- ♦ Lap size Whiteboards, whiteboard erasers
- ♦ Face Masks, Feminine Hygiene & Dental Kits

ARTS & CRAFTS SUPPLIES (NEW AND USED)

- ♦ Craft kits and misc. Crafting items
- ♦ Fabric (full pieces)
- ♦ Vinyl and leather pieces
- ♦ Notions (buttons, ribbon, trim, rickrack, yarn, thread, zippers, etc.)
- ♦ Spools and cores (with thread)
- ♦ Toner cartridges (new and used)
- ♦ Jewelry, beads (broken is ok)
- ♦ Paint and Clean Brushes

OFFICE SUPPLIES

- ♦ Desktop Accessories, Staplers, Tape Dispensers and Refills, File Trays, Standing Files
- ♦ 3-ring binders
- ♦ File Folders including Hanging Folders (like-new)

CONTAINERS

- ♦ Ziploc bags all sizes: new and used but clean
- ♦ Reusable bags: brown paper, canvas
- ♦ Plastic Storage Bins, all sizes

TOYS

- ♦ Toys: new or clean and gently used
(except stuffed animals)
- ♦ Puzzles and Games (new or all pieces included)

ELECTRONICS/INDUSTRIAL/COMMERCIAL

- ♦ **New** earbuds and headphones
- ♦ Electronics: i.e. thumb drives
- ♦ Lab Equipment: beakers, flasks, test tubes, funnels, microscopes, petri dishes, pipettes, tips and trays, vials, gloves, protective eyewear
- ♦ Discontinued Items, Overruns & Surplus Materials
- ♦ Cardboard Barrels & X-Large Bins to sort supplies
- ♦ Promotional Items

HOUSEHOLD ITEMS

- ♦ Clothespins, corks, cups, plates, only new straws
(paper and plastic, NO GLASS)
- ♦ Frames (picture or cardboard)
- ♦ Greeting cards (new)
- ♦ Trash Containers: New or Very Clean/Like-New
i.e. office-size, 32-64 gallon to be used as collection bins

MISCELLANEOUS

- ♦ Rubber Bands, Tacks, Push Pins
- ♦ Rock and Shell Collections
- ♦ Tile (small pieces only, not broken)
- ♦ Small Furniture: chairs, tables, easels, bulletin boards, book shelves, etc. in good, clean condition
- ♦ Samples and Sample Books of any kind:
wallpaper, carpet, paint, laminate, etc.

Current Drop-Off Locations:

Havertown YMCA, 891 N. Eagle Rd., Havertown; Teachers' Teammates, 1413 Fairview Ave., Havertown, or call to schedule drop off at 777 Henderson Blvd., Bldg. 11, Unit 3, Folcroft

Please call Teachers' Teammates at 610-331-8972 or email info@TeachersTeammates.org to make arrangements for drop off and possibly pick-up. We can provide a tax-deductible donation receipt. Thank you. (09/18/2022)



1413 Fairview Ave.
Havertown, PA 19083
610.331.8972
TeachersTeammates.org

THESE ARE THE ITEMS WE ARE UNABLE TO ACCEPT. (06/09/22)

- ◆ 8-Track, Cassette and VHS Tapes
- ◆ Any containers without lids, stained or broken
- ◆ Appliances (except small refrigerators, water coolers or microwaves in working and clean condition)
- ◆ Bedding (comforters, pillows, blankets)
- ◆ Broken, chipped ceramic, wood, glass figurines
- ◆ Clothing (except for costumes or new t-shirts, socks, winter hats, gloves/mittens and scarves)
- ◆ Computer monitors
- ◆ Containers that once held soap, bleach, petroleum products, vitamins, food or medications
- ◆ Cubicles and very large office furniture
- ◆ Deli Food Containers
- ◆ Dried out paints, markers and pens
- ◆ Electronics that are broken or not working
- ◆ Glass jars, plates or dishes (except mason jars)
- ◆ Hats (except for plastic or hard hats)
- ◆ Household furniture
- ◆ Knotted or tangled ribbon, yarn or string
- ◆ Molded Styrofoam in strange shapes (i.e. from computer and printer boxes)
- ◆ Newspapers
- ◆ Paper that has already been drawn, cut, written, typed or colored on
- ◆ Sharp items such as needles or metal/glass fragments
- ◆ Shoes and socks
- ◆ TVs
- ◆ Used Flashlights
- ◆ Workbooks (used)



Please note: All donations must be in good working order, readily usable without assembly or repair, free of dirt, mold, water damage or pet hair. We do not accept any dangerous items such as toxic chemicals, weapons or explosives.

Your donation will enable us to provide access to free and low-cost supplies to educators. Unless otherwise specified by the donor, your donation may be given away free, sold at a nominal cost to educators or sold on our online sites to raise funds for our programs and to achieve our mission that all students and teachers in Delaware County have the supplies they need to succeed in the classroom. Thank you for your contribution.

Thrift & Thrive (Domestic Abuse Project) 1061 Pontiac Rd, Drexel Hill
https://dapdc.org/thrift/?fbclid=IwAR1W6pCJWV85X_XdIThrI-USsJDBKVPB_ScpKSq0Avio5xnJ2I2CJ2VvtTI

In 2002, our thrift store - then known as Nana's Attic - opened as a source of earned income for DAP and a resource for our clients. Every volunteer hour, sale, consignment and donation support DAP's free services to victims of abuse. For information about donations, consignments, or volunteer opportunities, please call us at (610) 325-0768.

We accept:

- Books
- DVDs, CDs, Records, Cassettes
- Toys & Games
- In Season Clothing
- Shoes
- Accessories/Jewelry
- Handbags/Wallets/Luggage
- Wall Hangings
- Housewares/Garden Items
- Small working Home Appliances
- Working Electronics
- Stationery Supplies
- **Furniture
- Wrought iron, Decorative items
- **Must be approved by the store manager

We do not accept:

- Linens/Towels unless new
- Bed Frames
- Used Pillow & Cushions
- Used Underclothing & Socks
- Bathing Suits/ PJ's unless new
- Used Hair Accessories
- Medical Equipment
- Broken/Stained Items
- Lamps/Shades
- Baby Accessories (Car seats, cribs, etc.)
- Carving/Butcher Knives unless new in sealed packaging
- Maternity Clothing
- Exercise/Sports Equipment
- No Men's Suits
- Rugs
- Punch bowls
- Prom Dresses
- Infant/Children's Clothes unless new with tags

Food Waste and Composting

2 Months FREE Composting Service for Haverford Residents

ENJOY TWO MONTHS OF FREE CURBSIDE COMPOSTING SERVICE

a new incentive offered to Haverford Township residents thanks to a USDA CFWR grant

To be eligible, you must be a NEW composting customer in Haverford Township. One incentive available per household. Limit: 600

To get started, contact EZ Composting, Mother Compost, or your preferred composting company *

*participating companies must first register with the Township

Questions? Contact havcompost@gmail.com

Residents – did you know that food waste makes up 20% of local municipal waste and can be diverted to make compost and create organic fertilizer?

Thanks to a USDA grant, Haverford Township households interested in diverting food waste (and pizza boxes) through a curbside composting service can try it out with **TWO MONTHS OF FREE COMPOSTING SERVICE!**

****This program is limited to NEW customers only and one per household (program limit of 600 new participants)****

Residents should directly contact EZ Composting, Mother Compost, or their composting service provider of choice to participate. For those two particular collectors, residents can easily sign up on their websites. The location of the household triggers either enrollment in the incentive program or an alert that the household is eligible for it. Other composting companies are welcome to participate in the program, at this time only EZ Composting and Mother Compost service Haverford Township.

\$30 Compost Bin available for Haverford Residents

Learn how to compost food waste in your backyard! We've invited a local compost entrepreneur, Gwenn Nolan of Mother Compost, to share her knowledge and passion with us. After attending Haverford Twp residents are eligible to purchase a compost bin for \$30 (while supplies last). Register for an upcoming workshop through the Haverford Park & Rec Dept online registration or email Havcompost@gmail.com with questions.

Youtube video: https://youtu.be/pzEi9_M7r1A



Apps to limit Food Waste

- TooGoodToGo <https://www.toogoodtogo.com/en-us>
- Flash Food <https://www.flashfood.com>
- Imperfect Foods <https://www.imperfectfoods.com>
- Misfits Market https://www.misfitsmarket.com/?exp=plans_rollback&exp=co_cfc
- Hungry Harvest <https://hungryharvest.net>

Caring for Friends

<https://caringforfriends.org>

Caring for Friends™, formerly known as Aid for Friends, is one of the largest food banks and most comprehensive senior meals delivery programs in the 5-county Greater Philadelphia region. Our **senior meals program** serves over 28,000 clients, the majority of whom are homebound seniors and veterans. Through our **food bank's community food redistribution** we provide fresh, frozen and pantry stable food to 250 faith organizations and community nonprofits to fill their pantries and support their group cooking events.



How to donate frozen meals to St. Dennis Catholic Church (2401 Saint Denis Lane, Havertown): Just turn down Saint Denis Lane and park in the lot behind the church. There's a cream colored building behind the church and the freezer is the door furthest on the right. Available 24/7 but locked; The code to get in is 9484. They have a four pack of containers with a sheet to fill out with ingredients, take as many as you'd like! Fill it with leftovers, freeze it and drop back off.

The freezer number for St Dennis is 127. When you bring them back you just need to fill out the sign in sheet on the fridge with how many meals you’re putting in.
(Another location at St. Paul’s Lutheran Church: 415 E. Athens Ave, Ardmore)

EZ Composting <https://www.ezcomposting.com>

Biweekly bucket pick up. Residential \$19.90/month or \$229/year. Commercial options available also. Compost available for purchase.

Linvilla Composting Program

<https://www.linvilla.com/uncategorized/pumpkin-corn-shock-and-straw-bale-compost-program>

Starting Nov 1 you can compost pumpkins, corn shocks, and straw bales by dropping them off in the collection bin centrally located in the main parking lot. Pumpkins can be placed in a paper bag or cardboard box if needed.
Questions email sarahm@linvilla.com



Pumpkin, Corn Shock, and Straw Bale Compost Program



Mother Compost <https://mothercompost.com>

- 5 gallon Container collection every other week on designated day
- Clean container after each pick-up, including fresh container liner
- Automatic 30 day free trial for all subscribers – if not satisfied after that time cancel at no cost.
- Option to request up to 60 pounds of finished compost for free in spring (March – April); can purchase additional also.
- SMS & Email reminders
- Partnered with Shift to offer a \$10 bucket swap for those living in apartments or condos. Contacts Shift for details and business hours.

RESIDENTIAL SERVICE

NUMBER OF BUCKETS	MONTHLY	ANNUAL
	\$26	\$281 \$312
 	\$29	\$313 \$348
  	\$32	\$346 \$384
   	\$35	\$378 \$420
    	\$40	\$432 \$480

My Kitchen Harvest

<https://www.mykitchenharvest.com>

We provide a 5-gallon bucket with lid to store your food scraps. You may want to line your bucket with a paper bag to maintain cleanliness. If we have room for it, yard waste goes in your own can without a liner, or in a large paper leaf bag. We'll let you know our yard waste capabilities in your collection reminder email. We pick up your kitchen and yard waste curbside every other week. \$18/month

Other items

Looking for something not listed here? For other recycling options search:

www.earth911.com

Volunteer Opportunities

If you are looking to help this initiative, we are looking for volunteers for the items listed below. Please email HavSwitch@gmail.com if interested! Thanks You!

1. Host the razor collection on your property- Drop box off to Alexis DeSantis at the Township building when filled and ready to ship
2. Host a Dunkin Donuts Coffee Bag Collection- prepaid shipping label will be sent to you to box and take to UPS
3. Help us with our website- we need IT help with WordPress
4. Help transport recycling from all the Haverford District Schools to various locations in the township