Haverford Township

Environmental Advisory Committee

Updated 10/1/2026

Thanks for your interest in participating in our local Haverford EAC recycling initiative. By recycling these hard to recycle items that are not accepted in our single stream township recycling: we save tax payer dollars that would pay for waste removal and disposal, decrease potential plastic pollution on land and in water, and reduce pollution in air, land and water by decreasing our waste in landfills and incinerators.
EAC volunteers have teamed up to offer drop off locations throughout the township for select hard-to-recycle items for all Haverford township residents. Each program has a different volunteer collecting packaging to be shipped and recycled through Terracycle, store programs or other recycling programs. ***Make sure items are EMPTY, and clean and dry as possible*!** To participate please follow directions on what is accepted in each program. NOTE: EACH program is BRAND specific, unless specified by "any brand accepted".
Questions, if you are collecting items that are not listed below, or would like to volunteer for another program, and can volunteer to collect for our township, please **contact the Haverford EAC** at Havswitch@gmail.com . Thanks for keeping these items out of our trash streams, local landfills and incinerators.

More recycling info and zero waste tips online: www.HaverfordClimateAction.org/waste-1
More recycling info and zero waste tips on facebook private group: Reduce Reuse Recycle Haverford Twp https://www.facebook.com/groups/131577228849582
Haverford Recycling Beyond the Blue Bin video (2024) available on youtube:
https://www.youtube.com/watch?v=acZhZtWviq4
Accompanying Power Point Slides:
https://docs.google.com/presentation/d/16rbZEumDrJj4BeYLA8E-pcE6UIlWuJkI/edit#slide=id.p1

Recycling via Terracycle

Terracycle
https://www.terracycle.com/en-US/
"The Terracycle Global Foundation addresses the complex challenges of collecting and recycling waste in emerging countries. To achieve this end, the Foundation collaborates with local communities to offer innovative collection and recycling platforms for waste, with special emphasis on preventing plastic pollution from entering our oceans."
Shop Terraycle:
https://shop.terracycle.com/tcmade?_ga=2.86329880.1264739982.1642520308-1776037334.1553991518

The EAC receives funds from recycling with terracycle's free programs, which in turns pays for costs associated to provide the township for our environmental website:
www.haverfordclimateaction.org

Disclaimer: The Environmental Committee advocates for refusing, reducing and repurposing BEFORE Recycling. Consider donating usable items like goods and clothes, buying products with no packaging and diverting waste and recycling if possible.

"There is no such thing as 'away!' So, when we throw anything away, it must go somewhere."
- Annie Leonard

Table of contents

Photos of Terracycle Programs	Page 3,4
Township public recycling bins	Page 5,6
Recycling Programs	Page 7,8
Reusing/Repurposing Programs	Page 9,10
Limited Timed Recycling Events	Page 11
Help needed	Page 12
Specialty Recycling Options	Page 13-23
Donating	Page 24-34
Composting	Page 36-38
Misc	Page 40

Baby Bell

Beauty Care Items

Public Drop Off: Sephora or Nordstrom (not at Kohl's)

WE ACCEPT:

Clean and empty packaging that fits Pact's collection guidelines.

HAIR CARE

Pumps, caps, closures, plastic containers smaller than a fist, squeezable tubes

SKIN CARE

Pumps, caps, closures, plastic containers smaller than a fist, colored glass bottles and jars, squeezable tubes

MAKEUP

Compacts, palettes, pencils, mascara tubes and wands, lipstick, lip gloss, applicators, squeezable tubes

WE CAN'T ACCEPT:

- Full bottles of product
- Perfume and nail polish
- Nail polish remover bottles
- Electronics (hair or skin care tools)
- Biomedical or biohazardous waste
- Plastic containers larger than a fist
- Any packaging that is not clean and empty
- Flammable or pressurized packaging (aeros cans)

Biotrue: Bausch + Lomb Contact lens and packaging

Public drop off: WC Optometry 2805 West Chester Pk (any brand)

Recycling in partnership with Biotrue® ONEday

TerraCycle and Bausch + Lomb have partnered to create a free recycling program for Biotrue® ONEday contact lenses and blister packs, as well as lenses and packs from other Bausch + Lomb brands.

Brita Products

(Brand only)

What you can recycle

All Brita filters, pitchers, dispensers, bottles, faucet systems, and packaging

Colgate Oral Care Items

(any brand accepted)

Not accepted items:

Foil Lined Chip and Snack wrappers Ends 10/11/26

(Any Brand)

GoGo Squeeze Pouches

(any Brand)

Recycling in partnership with GoGo squeeZ®

TerraCycle® and **GoGo squeeZ®** have partnered to create a free recycling program for healthy snack plastic pouches and caps, as well as a fundraising opportunity for participants.

SIGN UP NOW!

Nail Polish (any brand)

Recycle with TerraCycle

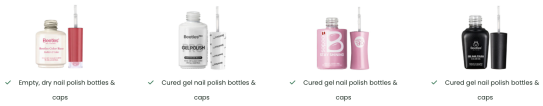

Gillette Razors and packaging

(Any brand)

What you can recycle

All brands of blades and razors (systems and disposable units, and replaceable-blade cartridge units), rigid plastic packaging, and flexible plastic bag packaging

Spray Nozzles

(any brand)

Township's Public Recycling Bins

Please place only these programs/items in appropriate, corresponding, marked bin. Do Not leave items next to the bins!

Haverford Community Recycling Center: Hilltop Road: From West Chester Pike, take Old West Chester Pike and make a left onto Hilltop Road. Then, follow signs for the Recycling Center.

- **Single Stream Recycling bins.** There you'll find two dumpsters clearly marked: one dumpster clearly marked for both paper and cardboard; and one dumpster for glass, cans and plastics. Closed in November and December for Leaf Collection.

Haverford Community Recreational and Environmental Center :
9000 Parkview Dr, Haverford

- **E-Waste Bin (1)*** – bin located **OUTSIDE,** at end of parking lot near baseball field
- **PRC's Permanent Glass Bin** –Bin located **OUTSIDE** on gravel lot next to the dog park

Haverford Township Building :
1014 Darby Rd, Havertown

- **E-Waste Bins (2)*** - bin located **OUTSIDE** the building, lower parking lot between WaWa and Township building
- **LED Bulbs -** (NO Tubes, No other light bulbs)- bin located **OUTSIDE** to the right of the township doors on the upper level

***Electronics** contain hazardous materials such as arsenic, lead, and mercury, which can be harmful to our health and environment. Please do NOT throw out E-waste, air-conditioners, mini-fridges, or dehumidifiers in the trash. Freon (found in fridges, freezers, air conditioners dehumidifiers and water coolers) is a lethal toxic substance and improper disposal can deplete the ozone layer and are unsafe for the environment.
This bin accepts small electronics, electrical cords and E-waste able to be fit into the bin. No batteries. Please do not leave items on the ground if they are too bit or if the bin is full. The township will still offer bi-annual electronic recycling events per year for larger and excess items.

- **Oral Care - (Any Brand Accepted and packaging)** – bin located **OUTSIDE** to the right of the township doors on the upper level
- **Bread Bag Tags** - bin located near oral care and Beauty Care bins **OUTSIDE** to the right of the township doors on the upper level

Haverford Police Building: 1010 Darby Rd, Havertown

- **Medication Disposal** – expired or excess prescription and nonprescription medications can be properly disposed of in the bin located **INSIDE** the lower entrance of the township building (police side).

Fire Station: American Flag Retirement Boxes: Please place worn, torn and damaged flags in handmade wooden box to be properly disposed of.

- Brookline: 1315 Darby Rd, Havertown
- Oakmont: 23 West Benedict Ave, Havertown

Recycling Collection Locations:

Baby Bell: 211 Wiltshire Rd Wynnewood – Please leave on stoop

Brita (name brand only), Nail Polish (any brand), Plastic Credit/Gift Cards (no chips): 1700 Robinson Ave Havertown – Please enter through front storm door (facing Howell Lane) and leave items in the box in enclosed entryway/mudroom

Biotrue: Bausch & Lomb (any brand) contact lens and packaging PUBLIC drop off location:

1. WC Optometry 2805 West Chester Pk, Broomall
2. Edmonds Eye Associates 3300 Township Line Rd, Drexel Hill

Gillette Razors and packaging (any brand accepted): 403 Twin Oaks Drive- Please place in the red plastic BioBox, located 1/2 down shared driveway on the right side by blue recycling bin & black rectangular garbage bin. Please park on the street after 8:30 PM and walk to the disposal box instead of driving car with shining lights down driveway. (Thanks for being kind to the early-to-bed, early-to-rise neighbors!)

GoGo Squeeze (any brand accepted): 2005 Belvedere Ave Havertown – Please leave items in Tupperware container in driveway, in front of house

Helpsy: textiles: Public Drop off bins

1. Produce Junction - Broomall, 900 Sussex Boulevard, Broomall, PA 19008
2. Lower Merion Township -1300 N Woodbine Ave, Narberth, PA 19072
3. Dunkin Donuts - 7520 City Avenue, Philadelphia, PA 19151, USA
4. CVS - 2507 West Chester Pike, Broomall, PA 19008, USA
5. Bryn Mawr College - 101 North Merion Avenue, Bryn Mawr, PA 19010, USA

Moms Organic Market: Natural cork, phones/tablets, eyeglasses: Public drop off 1149 E Lancaster Ave, Bryn Mawr

Narberth Pop-Up Recycling https://www.facebook.com/Pop-up-Recycling-Narberth-100646134878425/

Nordstrom: Beauty Care items (mascara, lipstick, plastic squeeze tubes, triggers, etc) (See also Sephora) PUBLIC drop off

Northeast Foam Recycling: Styrofoam #6, hard, white, crunchy type only. 90 Hamilton St, Chalfont, PA

Pet Food Packaging : pet food and treat bags (any brand/no cans) PUBLIC drop off locations:

1. Pet Supplies Plus 1300 MacDade Blvd. Suite 1, Woodlyn
2. Pet Supplies Plus 959 Paoli Pike, West Chester
3. PetSmart- only in NJ stores currently

Sephora: Beauty Care items (mascara, lipstick, plastic squeeze tubes, triggers, etc) (see also Nordstrom/ Nordstrom Rack) PUBLIC drop off

Shift: Accepting: medication pill bottles, January: Candle Wax (no containers), February: Mason + Bonne Maman Jars (all sizes), March: Rubber Bands, April: Oui Yogurt Jars, May, Bread Tags, June: Salsa + Peanut Butter Jars, July: Bras, August: School Supplies, September: Shoes + Sneakers, October: Coats, November: Lids + Bottle Caps (metal + plastic), December: Holiday Décor. Accepts natural corks for Recork. Also has various other select local recycling drop off events. ReCloth Bin- textile recycling bin located behind store. 252 Haverford Avenue, Narberth.

Smoke Detectors : 106 Mill Road Havertown – please drop off in red bin by garage and fence, feel free to park in driveway. **ON HOLD (goes to Williamson township building)**

Spray Nozzles from cleaning products (any brand): 1020 Allston Rd Havertown – Please leave in box on porch

Staples: batteries ($2.99 fee), phone cases, ink/toner, writing tools, and more (see link): Public drop off: 1305 West Chester Pike Suite 18 Suite 18

Reusing/Repurposing Programs Addresses:

Candles – 1682 Karakung Drive Havertown – Please bring candles to Nitre Hall and leave by the back door. **Haverford Township Historical Society**

Legos : 205 Mill Road Havertown – Please leave in a bag or box on covered front porch

Leveling the Playing Field: sports equipment: **Public Drop off**: Skatium, 1002 Darby Rd, Havertown

Little Flower Creative Floral Design: Glass Flower Vases: Please drop off old glass or ceramic vases in the Vase Recycle Bin located in front of their shop at 2014 Darby Rd Havertown.

Media (cds, dvds, vhs, floppy disks, video & audio tapes): Willistown Township Building: ON HOLD during construction- 688 Sugartown Road · Malvern PA 19355**.** Media items can be dropped off 24/7 in the big green recycling bin behind the Police Building. With the building on your left, go straight back toward the Public Works garage, and turn left. The bin is on your right, just past the gas pumps. Smoke detector container is located inside the building and available M-F 8a-4p

Metal clothes hangers and plastic bags:

1. **Chungs Touch Dry Cleaners:** 144 W Eagle Rd Havertown
2. **New Model Cleaners**: 2229 E Darby Rd Havertown

Philadelphia Magic Gardens: Metal Jar lids (from glass jars): Please drop off to 15 Llandillo Rd Havertown and place in grey labeled trash can to the right of the garage near trash/recycle cans.

Providence Animal Rescue: Pet Supplies/old Linens: Blankets, Sheets, Towels (NO Pillows or Cushions), cleaning supplies, pet food, cat litter, and more (see link for all items): Please leave any items for this reuse/donations in a clearly marked bag

1. 228 E Marthart Ave Havertown– Please leave on porch
2. 225 Ivy Rock Ln Havertown– Please leave in designated bin on porch; **designated spot for toilet paper rolls and boxes** (cereal, crackers, pasta, butter, frozen food, etc.)

*Please DO NOT break down boxes
*NO shoe or shipping boxes accepted
*Much appreciated if smaller boxes are nested inside larger boxes (see picture)

Ronald McDonald House Charities®: Aluminum can tabs:

1. 1) 522 Furlong Ave Havertown – Please place loose tabs into labeled 5 gallon bucket on porch
2. 2) 2406 Poplar Rd Havertown- Please place loose tabs into plastic container on front porch

Scrap metals (accepts Holiday lights all year long) : 1713 Sue Ellen Dr. Havertown - ***(Please Separate: Aluminum*** *(not magnetic, light color),* ***Steel*** *(magnetic),* ***other*** *(cast iron, coated wire, copper, etc.)* Remove as much nonmetal (plastic) as possible. Please place in marked (Aluminum, Steel, other) 5 gallon white bin in driveway, if items are too large for a bucket place behind bucket next to the wall.

Shopping Bags (Reusable and Brown Paper): 304 Davis Rd Havertown– Please give from your abundance or take as needed to the green bin on the left of the porch; as Haverford Township Plastic Pollution Reduction Ordinance is now in effect! Surplus is donated to food pantry's- consider taking bulk bags there yourself. **"Give a Bag, Take a Bag"**

Participating stores:

Catch My Thrift: 1225 Darby Rd, Havertown Hours Tuesday-Sunday 10a-4p

Spencer's Plate Dog Meals: Styrofoam coolers, Insulated Bags and reusable icepacks: Please leave in a BROWN PAPER BAG on doorstep

1. 410 Mill Rd, Havertown
2. 248 Crosshill Rd, Wynnewood

UPS: Styrofoam Coolers & Air Pillows (NO styrofoam peanuts) PUBLIC drop off: 101 Eagle Rd

Teacher's Teammates: school supplies: Public Drop Off

1. YMCA 891 N Eagle Rd Havertown
2. 1413 Fairview Ave Havertown- please leave on top step
3. Call 610-273-8222 to arrange home pick up or drop off at 777 Henderson Blvd; Building 11, unit 3, Folcroft, PA

Limited Time Collections:

Dates and address will posted on Reduce Reuse Recycle ♻️ Haverford Twp or emailed in our monthly newsletter (email Havswitch@gmail.com to be added to newsletter monthly email updates)

Lawn Signs- Spring and fall. Will be recycled at Delaware County Event

Mom's Organic Market: Christmas lights - Dec/Jan & **Jeans** - May & Oct

Target: Car seats- April

Hazardous Waste Drop off through Delaware County

https://www.delcopa.gov/index.html

Delaware County sponsors four (4) Household Hazardous Waste (HHW) Collection Events each year. Our choice of a hazardous waste vendor insures that as much of the waste that can be recycled, is recycled. Examples include: motor oil is sent to a company that removes the dirt which then allows the oil to be reused; small propane tanks are drained, reusing the remaining propane; tanks are examined and those that can be reused are sent to a propane supplier in order to be refilled; those that cannot are sent to a scrap metal dealer for further recycling.

2026
Delaware County
Household Hazardous Waste (HHW) Collection Events

TICKET MUST BE PRESENT TO ACCESS EVENT *Registration required for all events,
Register at: delcohhw.eventbrite.com or scan the QR code
*Registration/QR Code will be activated 6 weeks prior to each event

Think Globally, Act Locally! If improperly discarded, household products containing toxic chemicals can be a threat to people, pets and the environment. Never dispose of hazardous materials in the trash as they may harm your sanitation workers or result in a collection vehicle fire. It is also unsafe to pour HHW down a sink or storm drain as it will end up polluting our drinking water.

This Program is offered as a community service to the residents of Delaware County and is ***not open to businesses, institutions or industry.***

~ Sponsored by ~

County of Delaware

Delaware County Solid Waste Authority

Reward Holding Corporation

Pennsylvania Department of Environmental Protection

ONLY Household Hazardous Waste will be accepted

Electronics Waste & Latex Paint will NOT be accepted

- **Sat., April 18th** **Emergency Services Training Center** 1600 Calcon Hook Rd., Sharon Hill (Darby Twp.) 19079
- **Sat., May 16th** **Upper Chichester Municipal Bldg** 8500 Furey Rd., Upper Chichester, PA 19061
- **Sat., Sept 12th** **Rose Tree Park** 1671 Providence Rd., Media PA 19063 (rear lot)
- **Sat., Oct., 17th** **Emergency Services Training Center** 1600 Calcon Hook Rd., Sharon Hill (*Darby Twp.*) 19079

ALL EVENTS BY APPOINTMENT ONLY rain or shine -REGISTRATION REQUIRED

Acceptable HHW

Flammables
- *Oil-based Paint*
- Oil-based Sealers
- Paint Thinner
- Gasoline
- Kerosene
- Gas / Oil Mixture
- Heating/Motor Oil

Batteries (*Non-Alkaline*)
- Lead Acid
- Rechargeable
- Lithium
- Ni-Cad Batteries

Toxics
- Pool Chemicals
- Rust / Paint Remover
- Antifreeze

Herbicides

Pesticides
- Lawn Chemicals

Caustics
- Cleaners / Solvents

Mercury Containing Devices
- Mercury Thermostats
- Mercury Thermometers
- Fluorescent *Tubes (Compact Fluorescents a/k/a CFL's may also be recycled at any Lowes or Home Depot)*

We cannot / will not accept any Electronic Items or Latex Paint

Unacceptable

- ***ELECTRONICS*** *We cannot accept Electronics*
- ***Smoke Detectors*** (Please dispose with household trash)
- ***Latex Paint*** Remove lid and allow to dry or mix with absorbent material until no longer a liquid. Discard lids separately and place with your curbside trash.
- **Asbestos**
- **Explosives**
- **Gas or Propane Cylinders**
- **PCB's**
- **No 50 Gallon Drums**
- **Pressurized CFC's**
- **Tires**
- **Medical Waste**

Alkaline Batteries - (Please dispose with household trash)

For additional information, contact:
Delaware County Solid Waste Authority 610-892-9627
Driving Directions can be found by visiting:
www.delcoswa.org

** Only 5 gallons containers marked for Household Use Only will be accepted

Printed on Recycled Paper

Help needed! Volunteers wanted!
Please email havswitch@gmail.com if you can:

1. Take over the barilla, little bites, gerber or swiffer program. We can send you the label as needed; just collect, box, print the label and bring to ups.
2. Host and transport Pet Care Recycling to a Pet Supplies Plus store
3. Host and transport items to MOMs Organic Market
4. Is your business in Havertown interested in participating in our bag share? Host a bin for "take a bag, leave a bag" at your business and have your business listed in this PDF
5. Do you need boxes to transport or ship recycling? Try posting on Buy nothing or freecycle first. Email havswitch@gmail.com if you can't find one.
6. Suggestions welcome! Do you have a need for an item that can be reused? A store that would host a bag share or bread bag tag collection or reusable bag share? Do you know of an organization that would like to be included for donations? Do you frequent places that are accepting donations and can collect for the township (thinking cradles to crayons, mothers home, fostering hope delco, etc) Email us!

Local Recycling Programs

Delaware County Solid Waste Authority

https://www.delcoswa.org/recycling-dropoff-locations?fbclid=IwY2xjawGY7k5leHRuA2FlbQIxMAABHZVtsGQ7smQ3yoF7GmBJPvbtW3Ei84BRKJI6qg2ONUy0IKfsoi3ILUQGhA_aem_lPc3qq-jN0l1-sG4IsHPSQ

Recycle extra items, drop off at your convenience. They ONLY accept:
Clear, green, brown glass
Office paper
Junk mail
Newspapers
Cardboard boxes, *clean flattened*
Plastic bottles, *rinsed and lids off*
Metal and aluminum cans, *rinsed*

ECO PLASTIC PRODUCTS https://www.ecoplasticproducts.org

We accept #2, #4, and #5. Look for the triangle with a number stamped on the bottom of any bottle, container, or bag to determine the type of plastic. 18 Germany Dr. Wilmington, DE .19804. We accept plastic on **Thursdays from 8:30am-3:30pm**

Helpsy https://www.helpsy.co

95% of what we collect is reused, upcycled, or recycled. 50% is reusable, 45% is recyclable. It is first sorted by our partners and divided into grades. The higher grades are resold to thrift stores in North America and other secondhand markets around the world. The lower grades get turned into rags for industrial use or things like stuffing and insulation. Clothing reuse is a big deal. It reduces the enormous environmental burden of the second most polluting industry in the world. Schedule a home pick up, you must have 3 or more bags or Drop off bins are available at:

- Produce Junction - Broomall, 900 Sussex Boulevard, Broomall, PA 19008
- Lower Merion Township -1300 N Woodbine Ave, Narberth, PA 19072
- Dunkin Donuts - 7520 City Avenue, Philadelphia, PA 19151, USA
- CVS - 2507 West Chester Pike, Broomall, PA 19008, USA
- Bryn Mawr College - 101 North Merion Avenue, Bryn Mawr, PA 19010, USA

FOOTWEAR
- Shoes
- Heels
- Flats
- Sandals
- Flip Flops
- Boots (all varieties)
- Sneakers
- Cleats
- Slippers

CLOTHING
- Tops (t-shirt, blouses,
- shirts, tank tops)
- Sweaters
- Sweatshirts
- Dresses
- Outerwear (coats, jackets,
- blazers)
- Bottoms (pants, slacks,
- jeans, sweatpants, skirts,
- shorts)
- Suits
- Pajamas
- Intimates (slips, bras,

- underwear, socks)
- Baby clothing

ACCESSORIES
- Hats
- Bags (pocketbooks,
- backpacks, duffle bags,
- totes)
- Belts
- Gloves
- Ties
- Scarves
- Bathrobes
- Jewelry

LINENS
- Sheets/pillowcases
- Blankets
- Comforters
- Curtains/Drapes
- Aprons
- Dish cloths
- Cloth napkins
- Table linens
- Quilts

OTHER
- Luggage
- Sports jerseys
- Stuffed animals

Lego RePlay Recycling

https://www.lego.com/en-us/service/help/bricks-building/brick-facts/recycling-lego-pieces-warehouse-recycling-408100000008418

LEGO Replay is our way of helping fans donate bricks to kids in need. The bricks you send will be sorted and cleaned before being donated to Teach for America or Boys & Girls Clubs of Boston. Bricks that don't meet our high standards after being molded aren't just thrown away. We can sometimes grind them down to make new pieces. Pieces that can't be ground down and reused in molding help generate power in our facilities. When we make too many bricks of one kind, we donate them through our LEGO Foundation to charities all over the world!

Do it yourself by printing a prepaid shipping label here: https://www.givebackbox.com/lego/#xlink

Leveling the Playing Field https://www.levelingtheplayingfield.org

LPF redistributes equipment to expand access and equity within youth sports and recreation programs in under-resourced communities. Several locations: **Haverford Township Skatium 1018 E Darby Road**; LPF Warehouse 404 Elmwood Ave, Sharon Hill PA; Steel Yard Sports 538 Swedeland Rd, King of Prussia; Phield House 814 Spring Garden St, Philadelphia; FRD Park 1500 Pattison Ave, Philadelphia; YSC Sports 224 County Line Rd, Wayne.

Mattel Play Back Recycling (Barbie, Matchbox & Mega toys)

https://www.mattel.com/en-us/playroom/playback

With Mattel PlayBack, when possible, we'll recover the materials and reuse them as recycled content in new toys. For materials that cannot be repurposed as recycled content into new toys, Mattel PlayBack will either downcycle those materials into other plastic products or convert them from waste to energy.
Do it yourself by printing a pre paid shipping label here: https://service.mattel.com/playback/

Moms Organic Market https://momsorganicmarket.com/recycle-center/

Located at 1149 East Lancaster Ave Bryn Mawr PA 19010, Moms has a convenient recycling center drop off bins for: Phones/tablets, glasses, natural corks daily and denim and string lights seasonally are reused by those in need and repurposed if unusable. Oster shells help restore the Cheasapeak Bay Oyster Reef. Unusable denim and lights are recycled into new products.

Planet Aid

https://www.planetaid.org/what-we-do/for-the-environment/what-happens-to-your-used-clothing

Planet Aid has partnered with to sustainably promote recycling, reuse, and humanitarian projects in the developing world. Clothes are sorted, sent to second hand stores in the US or shipped over seas to developing countries that are in high demand for clothes and shoes. You can donate your unwanted household items such as gently used clothing and shoes to make a difference in the life of another person. There is a yellow drop off bin behind Barnabys located at 1901 Old West Chester Pike Havertown PA 19083
For $15 you can ship your clothes, shoes and electronics, sign up for shipping label here: https://www.planetaid.org/latest-news/pack-label-drop

Plastic Film and Bags

Drop off at any Acme, Giant, Home Depot, Lowes and Target
Please remove labels on plastic mailing envelopes and pop bubble wrap

Rabbit Recycling https://rabbitrecycling.com

At Rabbit Recycling we hand sort and inspect every item and material that enters our shop. After inspection, the materials are generally organized into five broad categories: commodity, donation, upcycle, specialty, and deconstruction.
Pricing: ON DEMAND: 18 gallon tub $33 OR
MONTHLY SUBSCRIPTION: 18 gallon tub $30
Volunteer Program- For every HOUR-LONG session you attend, helping us sort materials, you receive a COUPON CODE for $3.30 OFF any service/product.

The List
Rabbit Recycling

Household Recyclables

We accept nearly all variations of the items/materials listen below (new and used). Items/materials must be clean and dry before we can accept them. If an appliance does not work please label it.

Kitchen

Tableware and utensils

all materials, glass, ceramic, wood, metals, etc

- cups/mugs
- plates
- bowls
- all utensils
- single-use tableware (plastic, paper, and styrofoam)

Gadgets and Tools

- bottle and can openers
- cutting boards
- measuring tools
- strainers

Cookware

- pots and pans
- trays

Miscellaneous

- Tupperware/to go mugs
- Pitcher and filters
  - all filter brands accepted
- coffee and tea accessories
  - teapots, strainers, filters, empty tea bags, empty coffee bags, and k-cups
- cooking oil/grease (put in a solid and sealed container)

Bath and Shower

Nothing used in contact with the body or toilet (plungers, toilet bowl cleaners, razors, etc.)

- abrasive scrubs
- bath mats
- bathtub safety rails
- unused loofas and pumices
- shower caddies
- shower curtains
- shower heads

Cleaning Supplies

Must be clean

- brooms/mops/swiffers
- buckets
- dustpans
- spray bottles
- empty detergent bottles
- dryer sheets

Appliances

We accept all appliances

- clocks (analog or digital)
- lamps
- iron and ironing board
- sewing machine
- grills

Kitchen Appliances

- microwave
- blenders
- electric griddles
- toasters
- microwave ovens

Linens and Bedding

- towels
- cloth napkins
- tablecloths
- pillows
- foam pillows
- curtains
- quilts
- sheets
- pillowcases

Miscellaneous Household

- all batteries
  - alkaline, lithium-ion, lead-acid, nickel-cadmium, and zinc-carbon
- lightbulbs
  - incandescent bulbs, compact fluorescent bulbs (CFL), light-emitting diode (LED), and halogen bulbs
- cork natural and synthetic
- candles (left in glass)
- holiday lights
- holiday decorations
- books/notebooks/magazines
- Rubber
  - gloves, balloons, bicycle tires, tube hoses, rubber bands, etc.
- party supplies
  - single-use tableware (plastic, paper, and styrofoam)
  - balloons
  - single-use straws

The List
Rabbit Recycling

Personal Items

Clothing and bags that are donatable must be cleaned and bagged and labeled usable or unusable.
Hygiene and makeup/cosmetic items must be unopened for donation or empty and clean for recycling. We do not accept anything that has been used in contact with the body.

Clothes

- shirts/t-shirts/blouses
- pants/shorts
- jeans
- coats/jackets
- dresses/skirts
- suits
- sweaters
- sweatshirts/hoodies

Accessories

- scarves
- hats
- belts
- jerseys
- pajamas
- socks
- hosiery
- all clothes hangers

Shoes

- sneakers
- boots
- crocs
- flip flops
- heels
- sandals
- sports shoes

Hygiene and Makeup/Cosmetic

- lotions and creams
- empty makeup containers
- hair products
- shampoo
- conditioner
- body wash
- face wash
- toothpaste tube
- mouthwash
- empty floss container

Backpacks and Bags

- backpacks
- drawstring bags
- briefcase
- tote bags
- messenger bags
- purses
- wheeling backpacks
- hiking/camping bags
- luggage/suitcases

Baby/Child Gear

- car seats
- high chairs
- sippy cups
- bottles
- bouncers
- carriers
- changing tables
- toys
- games
- books
- stuffed animals
- blankets and sheets
- clothes
- non-electric breast pumps
- pacifiers and teethers
- play mats
- rockers
- strollers
- cribs
- diaper bags

Miscellaneous Personal Items

- keys
- non-prescription drugs and vitamins (bagged)
- daily contact packaging
- hairbrushes and combs
- hairbands/scrunchies and hair clips

The List

Rabbit Recycling

Lifestyle Recyclable

All broken electronic items must be labled as not working.

Office Supplies

- pens/pencils
- binders
- calenders
- card and document filers and organizers
- hole punchers
- staplers
- paper clips
- scissors
- tape rolls and dispensers

Arts and Crafts

We accept unused materials for donation

- canvases
- charcoals
- construction paper
- crayons
- markers
- easels
- glue
- notebooks
- paint and paintbrushes
- all kinds of paint (artist, interior, and exterior)

Automotive

- batteries
- bike/ski/kayak racks
- brake pads
- bumper pads
- cargo carriers
- covers and wheel covers
- exhaust systems
- funnels
- gaskets
- hoses
- license plates
- motors
- serpentine belts
- catalytic converters
- short shifters
- transmissions
- windshield wiper blades

Outdoors and Sports

- deck furniture
  - tables, chairs, umbrellas, etc.
- beach equipment
  - chairs, umbrellas, toys, etc.
- garden equipment
  - hoses, shovels, shears, etc.
- all sports balls
- all sports equipment and gear
  - golf clubs, bats, rackets, etc.
- rollerblades/skates
- ice skate
- fishing line
- camping equipment
  - tents, sleeping bags, etc.

Electronics

- computers
  - laptop and desktop
  - mouses and keyboards
- phones
- audio, photo, and video equipment
- headphones and earbuds
- calculators
- CDs, DVDs, cassette tapes, vinyl records, and players
- game consoles
  - and game cartridges
- electronic memory storage
- iPods and mp3 players
- printers/scanners/fax machines
- ink cartridges
- thumb drives/USB drives
- wires and extension cords

The List

Rabbit Rrecycling

Recycling

Paper- Glass - Soft and Hard Plastics - Metal

We accept nearly all variations of the recyclables listed below. We have listed some examples of what we take but cannot list everything. We take items similar to those that are listed and we are always happy to answer questions if you have any.

Paper

All paper products must be dry

- scrap paper
- cardboard
  - cereal boxes, packing boxes, toilet paper rolls, etc.
- wax-coated cardboard
- mail and envelopes
  - we DO accept mail envelopes with plastic windows
- paper mailers
  - including ones with bubble wrap
- photos
- paper stickers
- shredded paper

Metal

- aluminum
  - cans
  - foil
- brass
- bronze
- cast iron
- copper
- light and heavy iron
- red and yellow brass
- stainless steel
- carbide
- metal wires

Glass

- glass bottles
  - beer, wine (including cork), soda, etc.
- glass jars
  - mason jars, pasta sauce, olive oil, etc.
- window panes
- glass dishware
- candles (with wax)

Plastics

All plastics #1 - #7, other, and un-numbered are accepted

Hard Plastics

- plastic bottles
  - water bottles, reusable plastic bottles, vitamin/pill bottles, milk jugs, etc.
- bottle caps
- plastic cards
- plastic food packaging
  - fruit containers, prepared foods, tofu containers, etc.
- takeout food containers and cups
- plastic straws

Soft Plastics

- snack bags and wrappers
  - chip bags, granola bar wrappers, candy wrappers, foil-lined, etc.
- food packaging
  - produce bags, cling wrap, frozen food bags, etc.
- produce netting
  - clementine bags
- juice pouches
- plastic shopping bags
- toilet paper and paper towel packaging
- dry cleaning wrap
- plastic mailers
  - including ones with bubble wrap
- bubble wrap

Retrievr https://retrievr.com **ON HOLD**

If you have clothing and electronics you no longer need, we'll come pick it up right from your doorstep, and then recycle it for you. Whether your item gets resold as-is or gets recycled for parts, our goal is to return value to unwanted items and ensure that the products of tomorrow are born from recycled material. Currently this program is free for Lower Merion, Radnor and Montgomery county residents. Haverford Township has a $15 convenience fee for door step pick up. Other fees include: $10 for each microwave, $35 for each TV under 150 lbs and monitors that use a Cathode Ray Tube (CRT), $100 for each TV 150 lbs or more, $50 for each dehumidifier, $50 for each window air-conditioner, and $50 for each mini refrigerator under 50 lbs. Retrievr has a buy back program where you can earn rewards for specific clothes, phones and electronics in good condition. More details on the buyback program here: https://retrievr.com/about-us/reward-terms/

Items We Don't Accept

As a general rule, if you don't see your item in the accepted items list above, we can't take it.Below are a few items we are asked about a lot, but which we do not currently collect.

Keep Your Data Safe

The best way to keep your data private is to back it up and remove it yourself. You are your own first and best line of defense. Our FAQ includes instructions for how to do this safely.

Removing your data yourself is the only way to guarantee your data stays private. If you can't or forget to remove your data, you can still rest easy knowing that we are an e-Steward Enterprise, and all electronic devices you share with us are recycled by trusted e-Steward or R2-certified electronics recycling partners. Among other things, that means that their data removal processes comply with NIST data destruction guidelines.

retrievr

SCHEDULE A PICK UP NOW

Clothing

We accept men's, women's, children's, and infant clothing as well as footwear, accessories, jewelry, bedding, and other textile household items.

- Bedding (comforters, blankets, sheets, pillow cases)
- Belts
- Blouses
- Boots
- Curtains/Drapes
- Dresses
- Formal Wear
- Gloves
- Halloween Costumes
- Handbags
- Hats
- Heels
- Jackets
- Jeans
- Jewelry
- Napkins
- New with Tag
- Overcoat
- Pants
- PJs
- Raincoats
- Sandals
- Scarves
- Shirts
- Shoes
- Shorts
- Skirts
- Slippers
- Sweaters
- Swimsuits
- T-Shirts
- Table Cloths
- Ties
- Towels
- Undershirts

Electronics

We accept a wide variety of electronic items in any condition.

- AC Adapters
- Audio Equipment
- Cell Phones and Smart Phones
- Computer Periphery and Parts
- Computer Speakers
- Desktop Computers
- E-Readers
- Fax Machines
- Gaming
- Hard Drives
- Keyboards
- Laptop Computers
- Laptop Batteries
- LCD or CRT Computer Monitors
- Motherboards
- MP3 Players/iPods
- Pagers
- PC Power Supplies
- PC Towers
- Printers, copiers, scanners, modems
- RAM and Memory
- Scales
- Scanners
- Stereos and Audio Receivers
- Televisions
- VCR, DVD, Blu-Ray, Laser Disk and CD Players
- Video Equipment
- Air Conditioners
- Dehumidifiers

Smoke Detectors- mail in options

Curie Services (www.curieservices.com) takes up to 30 intact smoke alarms at a time in a USPS hazard-approved pre-paid mailing box for recycling and safe disposal of Americium for $49.99 (or about $1.66 each). More options in below chart. Please post on Reduce Reuse Recycle page if you can accept another residents smoke detector to go into your shipment (please include brand and how many you can accept).

Manufacturer/Distributor	Phone Number	Address for Return	Notes
American Sensors/Dicon Global	800-387-4219	Call to receive a number and return information	Accepts Dicon Global American Sensors brands only
Firex	800-445-8299	Firex c/o Disposal 28C Leigh Fisher Blvd. El Paso, TX 79906	Website address: *www.firexsafety.com*
First Alert/BRK	800-323-9005 Ext. 2	Customer Service Dept 3920 Enterprise Court Aurora, IL 60504	Accepts up to four device of First Alert/BRK brand at a time. Call ahead for mailing instructions.
G.E. Security/ESL	888-437-3287	12345 Southwest Levetan Dr. Tualatin, OR 97062	Will accept G.E. Security/ESL brands only
Honeywell	800-328-5111	Returned Goods, Honeywell, Inc. Dock 4-MN10-3860 1985 Douglas Drive North Golden Valley, MN 55422	Accepts Honeywell smoke detectors only *www.ecccustomercare.com*
Kidde	800-880-6788 Ext. 1	1016 Corporate Park Dr. Mebane, NC 27302	Will only accept Kidde brand smoke detectors
Sears	local number	Some Sears locations are designated collection sites	Call to find out if local Sears will accept smoke detectors
System Sensors	800-736-7672 Ext. 1	Call to receive a reference number and return information	Will accept "System Sensor" brand only. Asking payment of $3.00 for each detector to cover recycling costs.
USI Electric/Universal	800-390-4321 Ext. 1	Attention: Disposal Dept. 7A Gwynns Mill Court Owings Mills, MD 21117	Return only detectors that say "ionization" on the back. Only USI Electric or Universal brand detectors accepted. Enclose a note that the smoke detector is being returned for recycling.

Stores (and more) with Recycling Options

The below stores offer in store recycling, please see store webpage to see what items to recycle:

- Batteries Plus- batteries, lighting and appliances. Springfield, PA #623
154 Baltimore Pike, Springfield and Brookhaven, PA #670 4511 Edgmont Avenue, Brookhaven
https://www.batteriesplus.com/recycling
- Best Buy- select electronics
https://www.bestbuy.com/site/services/recycling/pcmcat149900050025.c?id=pcmcat149900050025
- Captain Junk- Veteran owned and family operation junk removal company located in Downingtown that will donate or recycle items responsible and environmentally safe manner.
https://captainjunk.com
- ECOvanta – TVs (limit of five), computers, monitors, printers, fax machines, scanners, VCR/DVD players, phones, gaming systems, stereos, keyboards, mice, cables and other household electronics**. (Not accepted items:** Batteries, ballasts, bulbs, appliances, air

conditioners, smoke detectors, fire extinguishers, propane tanks, freon-containing devices, hazardous waste).
Drop off the 1st and 3rd Wednesday of each month hours 12-3p
https://www.montcopa.org/DocumentCenter/View/30910/Covanta-E-Waste-Drop-Off

- Habitat for Humanity ReStore (closest open in Horsham)
https://www.habitat.org/restores
- Home Depot- batteries, fluorescent light bulbs, plastic bags
https://corporate.homedepot.com/newsroom/second-life-hard-recycle-items
- IKEA- New-for-Old principal applies- must buy a new item and can return the old corresponding item, recycled item can be collected at new item delivery if empty, clean and dry. Eligible items: kitchen remodel, appliances, mattresses, sofas.Wecycle drop off point located at customer service desk is free, for small appliances, batteries and lamps; must have bought new item from IKEA first. Costs: sofa $69, mattress $19 (onlymax 2, up to 90cm, 1 up to 140cm wide), kitchen remodel depends on size of waste. These must be booked at information desk.
https://www.ikea.com/nl/en/customer-service/services/removal-recycling/
- Lombardo Waste & Metal Recycling- lawn equipment, car parts, refrigerators, air conditioners, tubs, sinks, pipes, tools, grills, metal https://www.lombardometal.com
- Lowes- batteries, fluorescent light bulbs, plastic bags
https://www.recyclestuff.org/company/lowe-s/2973
- PAR Works- Ewaste, TVs $25-75, air conditioners $15, dehumidifiers $15, microwaves $5 https://home.par-recycleworks.org
- Republic Recycling (for businesses only)- electronics and E-waste (including TVs and power tools); mail in or pick up available, call for pricing
https://www.republicservices.com/businesses/recycling/e-waste
- Staples- writing tools, electronics, ink, batteries (more in picture below)
https://www.staples.com/stores/recycling

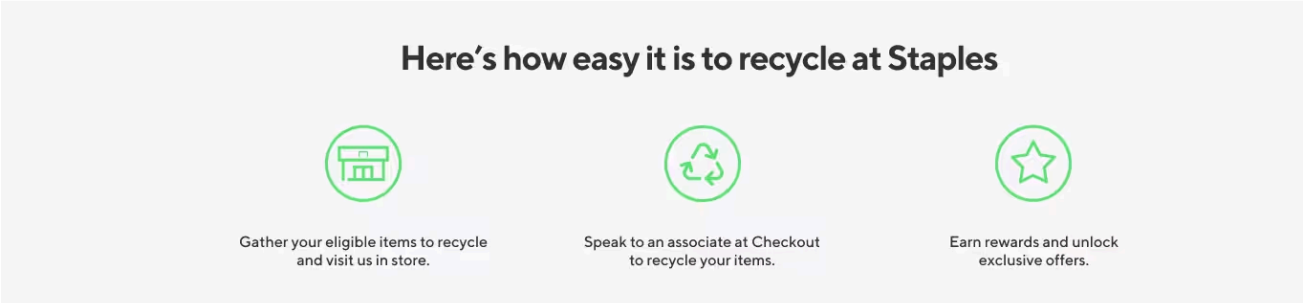

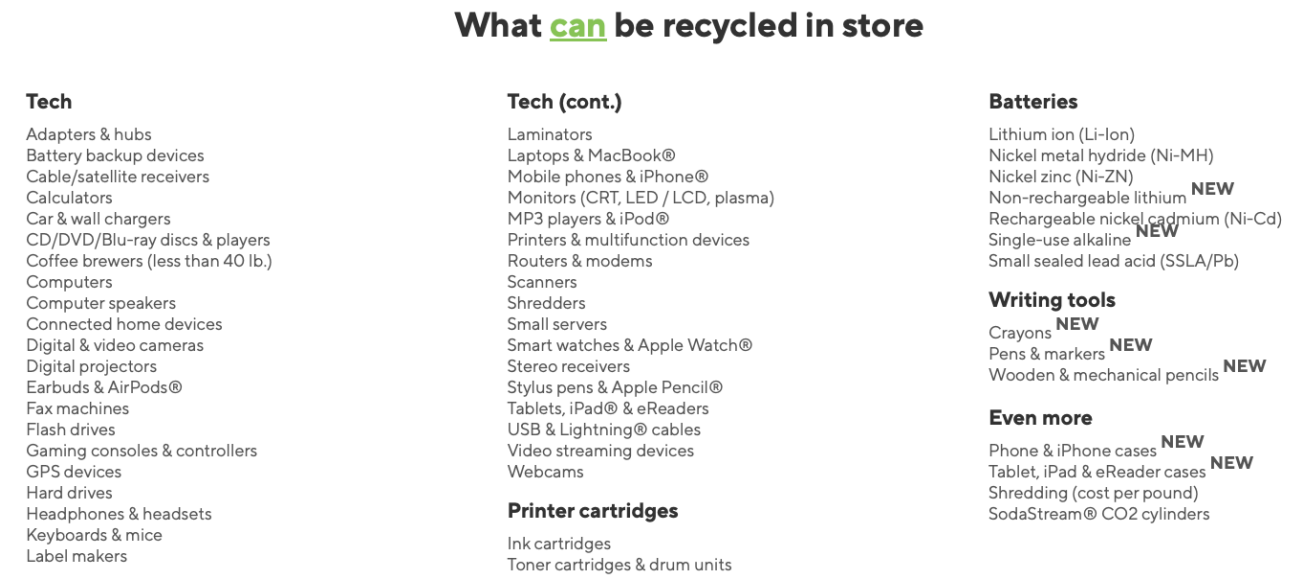

- **Shift-** local small business in Narberth where you can buy items packaging free, bring your own clean dry containers (or they offer reclaimed glass jars) for personal care products, oils, cleaning products, etc. They also offer limited time recycling events, workshops, compost swap, reuse/repurposing events and more. Check their website for event dates https://mainlineshift.com/local-guide/events/recycling/
- Target- electronics, ink, plastic bags, seasonal car seat collection events https://corporate.target.com/sustainability-governance/circularity/waste-elimination-reduction#csti

Tennis Balls

Recycle easily by shipping through Habits of Waste Donation or Recycleballs.

Trashie https://www.trashie.io

Trashie is on a mission to make recycling easy, accessible, and rewarding for everyone. Through our TBB program, we enable people to conveniently send back their unwanted items like an online return, ensuring these items find their next best use.
We focus on product categories that are most critical to recover because these items frequently end up in landfills, where they contribute to significant environmental harm. Products like textiles, electronics, and certain household items are often discarded due to a lack of proper

recycling infrastructure or awareness.
Our 500,000 Take Back Bag users make it all possible—playing a vital role in advancing circularity by returning textiles and electronics. Trashie then ensures these materials are reused, repurposed, or recycled, keeping them out of landfills.
15lbs clothes bag for $20 and 10lbs Tech box $25, kids bag $10, Scrap textiles $9, Monthly Subscription $17. Each purchase earns rewards.

Trophies https://nationwidetrophyrecycling.com/

Purchase a recycling ticket for a prepaid shipping label to ship approximately 25 trophies for $40 to Wisconsin for reuse and recycling. Please post on Haverford Facebook group to offer to others.

Donating Items

Buy Nothing Project (ONLINE)

The Buy Nothing Project is a movement led entirely by volunteers creating a worldwide network of local gift economy communities. Everyone is welcome to share, request, and give gratitude for gifts. Can only be in one local buy nothing group.
https://buynothingproject.org/about The below groups are on Facebook:

- Buy Nothing Paddock Farms/Merion Manor, Havertown/Ardmore, PA
- Havertown (East)
- Buy Nothing Havertown (Bailey/Grasslyn/Lynnewood/ Veterans), PA-
- Buy Nothing Havertown (Hilltop/Richland Farms/Westgate Hills), PA
- Buy Nothing Ardmore & Wynnewood (South Ardmore Park/Arnold Field), PA
- PennWynne
- Buy Nothing Ardmore (Downtown/Normandy Park) Ardmore, PA
- Bryn Mawr/Gladwyne

Caring Hearts Lending Closet https://www.facebook.com/CHlendingcloset

Our mission is to lend or distribute reusable medical equipment to the community. Must contact to arrange donations, CHLendingCloset@gmail.com

Clothes Mentor 785 West Sproul Road, Springfield https://springfieldpa.clothesmentor.com/

Sell your unwanted women's name brand clothes in good condition.

Community Warehouse Project https://communitywarehouseproject.com

The mission of Community Warehouse Project of Chester County is to provide household goods and furnishings to Chester County families and individuals in need – at no charge. Donations accepted on Monday through Fridays from 9AM to 1PM and Every third Saturday of the month at the CWP Warehouse in West Chester. First Sunday of Each Month at the Downingtown Warehouse from 10AM-2PM. For Donation acceptance confirmation please complete the form on website or call/ text (484) 473-4360. Address & Directions to the Warehouse will be given at time of approval.

Bedroom: mattresses, box springs, dressers, night stands, sheets, blankets, towels **Living room**: sofas, loveseats, stuffed chairs, tables, tv stands; **Kitchen**: tables, chairs, dishes, plates, silverware, glassware, cups, coffee mugs, pots, pans, bakeware; **Small appliances**- lamps, microwaves, toasters, coffee makers, etc.

Cradles to Crayons https://www.cradlestocrayons.org/philadelphia/what-we-do/

New and nearly new children's items are collected through grassroots community drives and corporate donations. Donations are then processed and packaged by volunteers in our warehouse, The Giving Factory. Packages from The Giving Factory are distributed to local disadvantaged children — through our collaborative network of diverse service partners.
Local Drop Off Bin at the Haverford YMCA (Located on corner of Eagle & Lawrence Roads)

ITEMS WE ACCEPT

QUALITY = DIGNITY

Cradles to Crayons creates customized packages that are hand-selected with care to meet a local child's needs and wants. We accept donations of new and like-new essential items that are appropriate for use by children.

We believe that QUALITY = DIGNITY. Before making a donation, please ensure that your gently-used items are high-quality: not ripped, stained, or quality compromised in any way.

What We Accept:

- Clothing (new or gently used), children and adult sizes
- NEW socks and underwear
- Pajamas (new or gently used)
- Winter coats, hats, gloves/mittens
- Sweatshirts/hoodies and sweatpants
- Shoes, boots, and sneakers (toddler sizes 4–13 and adult sizes 1–10)
- Books (ages 0-12)
- NEW arts, crafts, and school supplies
- NEW hygiene items
- Diapers, pull-ups, and diaper wipes

Our current list of ***Most Needed Items*** is updated on a weekly basis.

What We CANNOT Accept or Distribute:

- **We are currently unable to accept toys or baby equipment of any kind**
- Furniture and household goods/items
- Cribs or pack & plays of any kind
- Sporting equipment (rackets, mitts, hockey sticks, bats, helmets, skates, shin guards/pads)
- Electronics, including DVDs, CDs, VHS tapes, and video games
- Religious or holiday-themed books or clothing
- Books or clothing with family related messaging ("I Love Mommy," "Daddy's Little Girl")
- Bathing suits
- Used underwear or socks
- Used hygiene products, baby food, breast pumps, or bottles
- Used arts and crafts/school supplies

Craigslist https://philadelphia.craigslist.org
List items online for others to pick up

Delco Emergency Youth Academy Chester, PA https://delcoeya.org

The Mission of Delaware County Emergency Youth Academy is to provide and promote safety and wellbeing for youth at risk for abuse, neglect and delinquency. The goal is to assist youth in achieving their dream for a better life for them and their family through quality service delivery.

Fostering Hope Delco

https://fosteringhopepa.com/chapter/delaware-couhttps://delcoeya.org/nty/

Fostering Hope relies on donations to keep the Foster-Share Closet open and Bags of Hope going to foster families and children. All donations go to operational costs and providing tangible support to children in foster care in Southeastern PA. We appreciate all varieties of donations including monthly gifts, one-time gifts, gift-cards, donation drive sponsors, purchases off our wish-list, as well as any good to new quality donations of baby gear, clothing, toys, books, etc. Fostering Hope Delco is accepting donations during our open shop times to St. Stephen's Episcopal in Norwood at 128 Chester Pike, Norwood, PA 19074, or you can reach out to Delco@fosteringhopepa.com to make arrangements to drop off donations. All open shop dates and times are posted on our Facebook page. www.facebook.com/fosteringhopedelco.

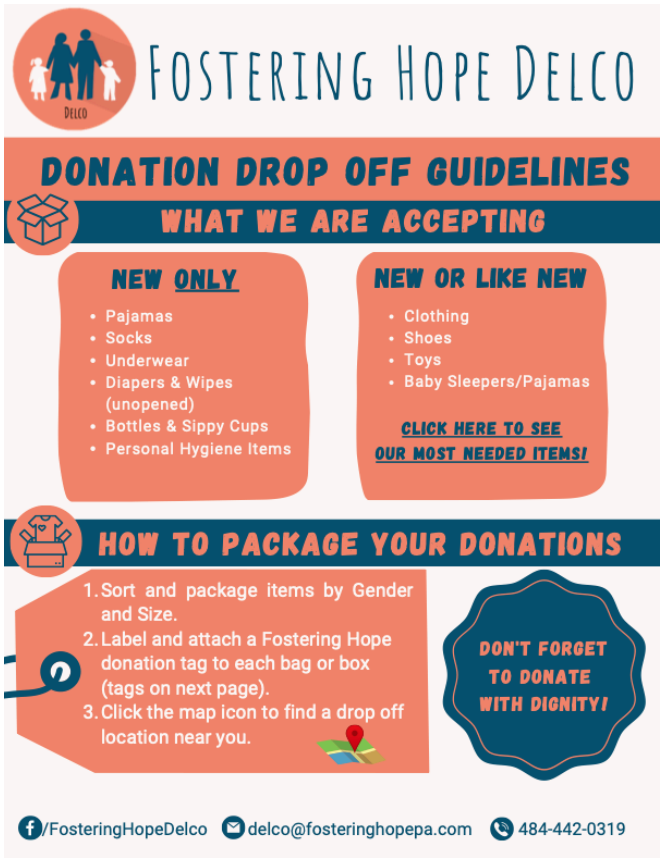

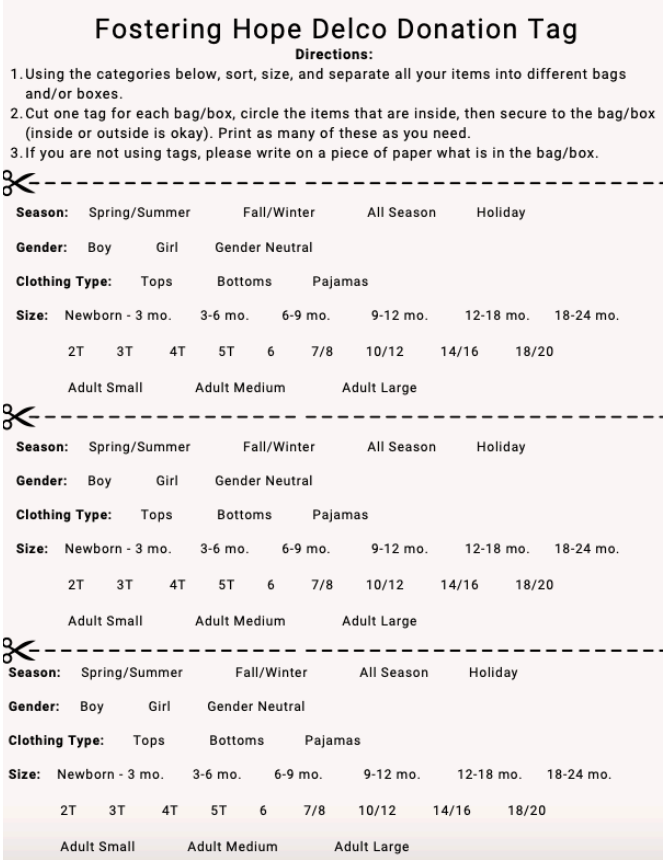

Goodwill, 401 West Chester Pike, Havertown PA
https://www.goodwillde.org/accepted-donations/
When you donate to Goodwill, your unwanted items are sold in our retail stores and online. With the money raised from these sales, Goodwill can help people overcome barriers to self-sufficiency, through the Power of Work. You donate and shop, and Goodwill provides job training programs and employment placement services to people with disabilities, those who lack education or job experience, and others facing challenges to finding employment. Goodwill provides a hand up, not a hand out to thousands of local residents every year. Ninety cents of every dollar raised by Goodwill goes to support our mission of service to the community.

Grands Stepping Up https://grandssteppingupinfo.com
Grands Stepping Up is a non-profit corporation dedicated to assisting grandparents/kinship guardians who are raising their grandchildren, primarily due to many issues such as the opiate epidemic, incarceration, mental health issues, death or illness of the parents that cause the parents to have the inability to fitness in their traditional parental roles; to assist by the creation of many holistic programs (to include Denis' Pantry & Free Store, as the only program that will also be offered to all community residents) that will support the new grand family financially, psychologically, legally and socially to support the success of the new family unit; to educate governing county agencies and entities, as well as primary care physicians, school districts, etc. regarding the complexity of the Grand/Kinship families' needs.
Donations accepted include gently used clothing, shoes, baby gear, books, toys, school supplies, pet supplies, household items, holiday items and food. Donations are accepted at Bethany Evangelical Presbyterian Church, 5 Concord Ave, Havertown.
Call or email to schedule a donation (610)355-6362

Green Drop, 700 Reed Rd, Broomall, PA
https://www.gogreendrop.com/find-a-location/broomall
Supporting your choice of American Red Cross, Military Order of the Purple Heart Service Foundation, the National Federation of the Blind and the Society of St. Vincent de Paul of Philadelphia. Accepts clothes, shoes and household items. Can also schedule a doorstep pick up.

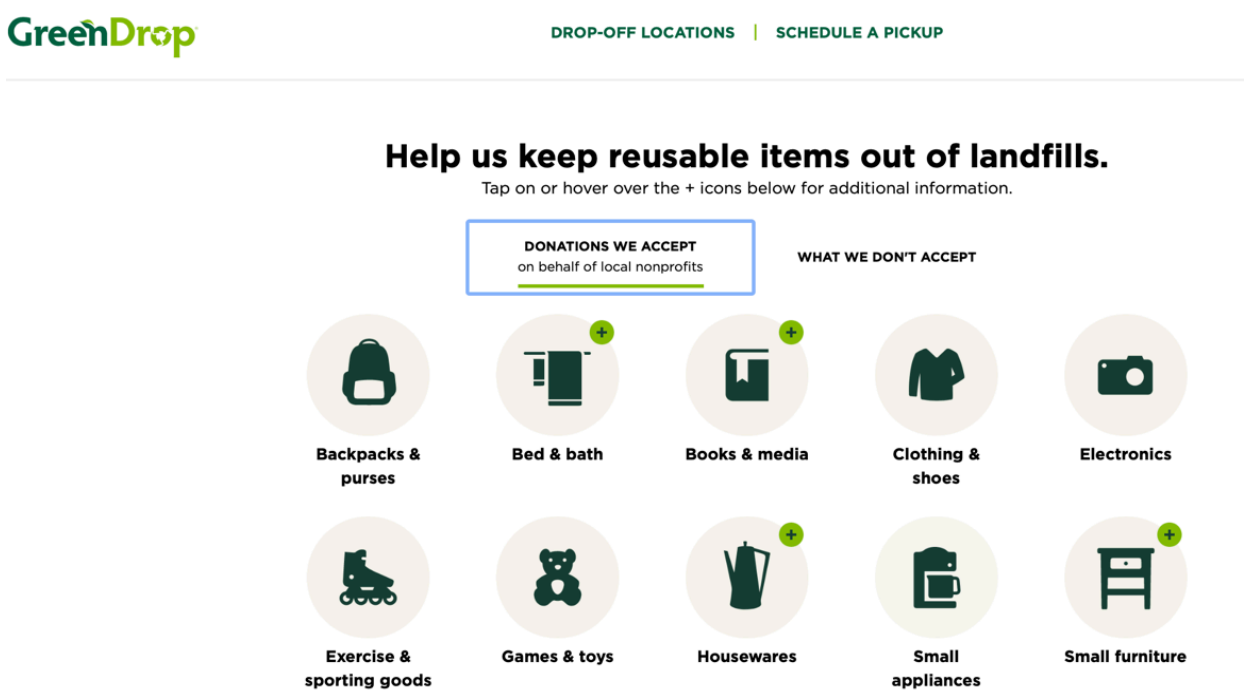

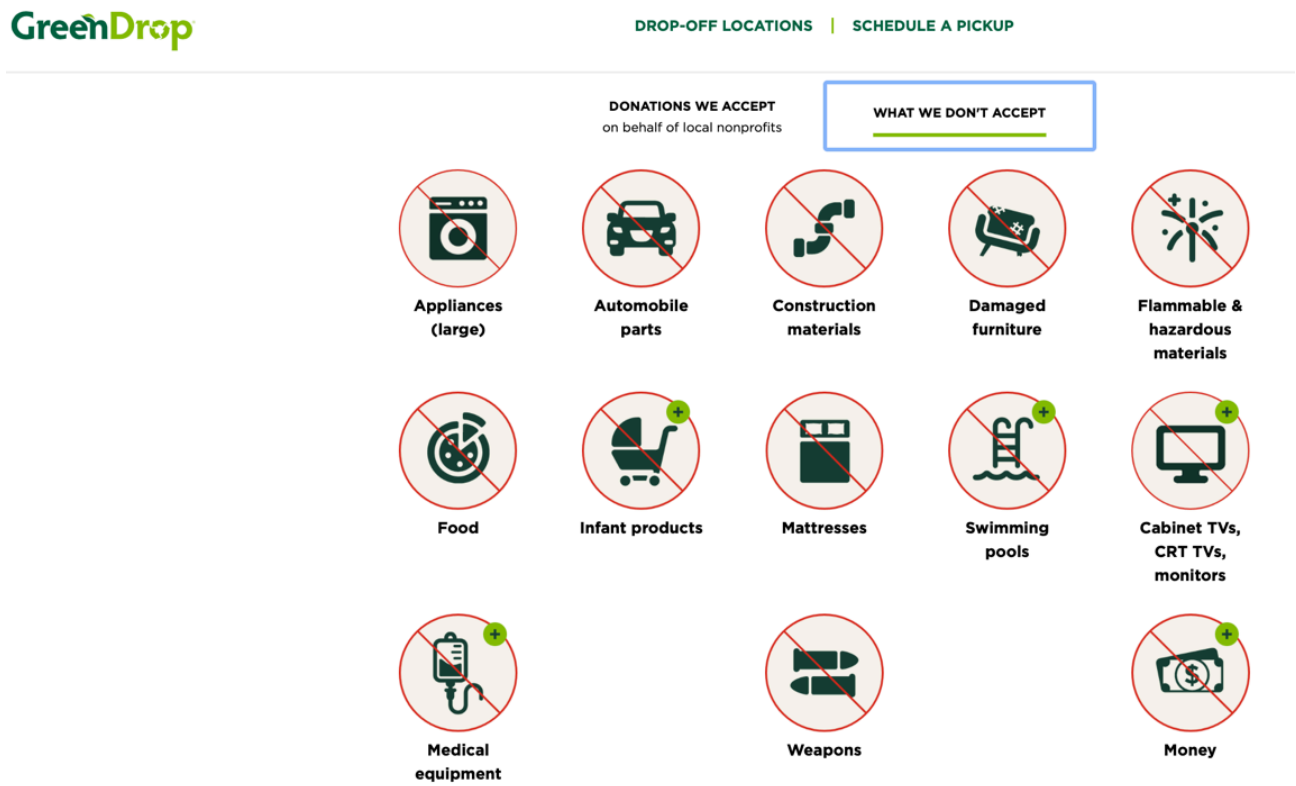

Facebook Groups (ONLINE)

- **❤Delco Helping hands❤🌻Spreading Positivity🌻**

Group is based in Delaware County Pa. This is a group to share any kind of resources that could help someone else. Food banks, apartments/houses for rent, jobs that are hiring, places that offer assistance with rent or utilities. A place for my friends to share their business endeavors. Also if you are trying to get rid of clothes/furniture that can help someone else or if you are in need of anything. Hope this page helps many of you!

https://www.facebook.com/groups/167218447223114

- **Delco moms helping moms (free/trade only) 2.0**

https://www.facebook.com/groups/383804605315569

- **Free in Delco**

https://www.facebook.com/groups/954006808067226

- **Havertown Free!**

https://www.facebook.com/groups/2235859033328576

- **Havertown Freecycle** is a site to donate goods or accept goods from your neighbors in Havertown. Let's keep these items out of local landfills and incinerators!

https://www.facebook.com/groups/437920293341514

- **Marketplace**- Buy, Sell, or List for free. Can be local pick up or shipped.

https://www.facebook.com/marketplace/

Helpsy https://www.helpsy.com

95% of what we collect is reused, upcycled, or recycled. 50% is reusable, 45% is recyclable. It is first sorted by our partners and divided into grades. The higher grades are resold to thrift stores in North America and other secondhand markets around the world. The lower grades get turned into rags for industrial use or things like stuffing and insulation. Clothing reuse is a big deal. It reduces the enormous environmental burden of the second most polluting industry in the world. Schedule a home pick up, you must have 3 or more bags or Drop off bins are available at:

- Produce Junction – Broomall, 900 Sussex Boulevard, Broomall, PA 19008
- Lower Merion Township 1300 N Woodbine Ave, Narberth, PA 19072
- Produce Junction – Glenolden 31 West Oak Lane, Glenolden, PA 19036, USA

Accepted Items Below:

FOOTWEAR

- Shoes
- Heels
- Flats
- Sandals
- Flip Flops
- Boots (all varieties)
- Sneakers
- Cleats
- Slippers

CLOTHING

- Tops (t-shirt, blouses, shirts, tank tops)
- Sweaters
- Sweatshirts
- Dresses
- Outerwear (coats, jackets, blazers)
- Bottoms (pants, slacks, jeans, sweatpants, skirts, shorts)
- Suits
- Pajamas
- Intimates (slips, bras, underwear, socks)
- Baby clothing

ACCESSORIES

- Hats
- Bags (pocketbooks,
- backpacks, duffle bags,
- totes)
- Belts & Ties
- Gloves

The Kensington Project

https://www.facebook.com/The-Kensington-Project-145205157330441/

The Kensington Project seeks to feed & clothe those affected by the opioid crisis living in Kensington Philadelphia. Accepts non perishable food, clothes, shoes, blankets, toiletries, feminine products, clean plastic utensils and take out containers. Please message them directly to donate.

Kid to Kid 1244 Township Line Rd, Havertown https://kidtokid.com/location/drexel-hill/

Sell your children's clothes and items. Must be in a basket or reusable bag, no trash bags! Accepts on MONDAY-FRIDAY 10AM-6PM and SATURDAYS- 10am-2pm up to 50 items.

Media Free Store 350 West State Street, Media
https://www.facebook.com/groups/mediafreestore
The TTM FreeStore is a part of Transition Town Media and serves as a place to donate used items in good condition and take (for free) items that you can use or repurpose. We hope that the FreeStore will help to meet the needs of everyone. We accept small household items (small enough for one person to easily carry) in clean, working condition. Clothing, shoes or food donations can be brought to the clothing closet and food bank during their operating hours or by making prior arrangements (located in the back of First Church Media).
While everything in the FreeStore is free, we do rely on cash or online donations to keep the doors open. The staff works on a volunteer basis, but we rely on donations (small and large) to pay rent and operating expenses. Please consider making a donation here: https://transitiontownmedia.org/become-a-member/. We are unable to host steady store hours at this time. Please check Facebook page for hours based on volunteers schedules.

Mother's Home 51 N. MACDADE BLVD. DARBY, PA 19023 https://mothershome.org

DONATIONS CAN BE DROPPED OFF AT MOTHERS' HOME BETWEEN THE HOURS OF 9:00AM – 3:00PM EVERY DAY. Accepted and non accepted items:

PLEASE CALL AHEAD IF IT IS A LARGE DONATION – 610-583-4663

- Items for Baby: *Please note that our babies are only with us until they are 6 months old.*
- Baby Formula (Similac Advance and Sensitive) powder or ready to feedDiapers (Sizes NB,3,4,5,6)Wipes (Unscented)Baby Lotion

Baby Wash

Strap on Baby Carriers

New and gently used Baby Clothing (Sizes Newborn; 3-6; 6-9; 9-12;18-24) **No toddler sizes**

New Receiving Blankets

Crib Sheets, new only

New bibs

Undershirts/Onesies (Sizes Newborn; 3-6; 6-9; 9-12;18-24)

Socks

Laundry Detergent (Dreft or unscented)

Infant strollers

Humidifiers

Infant rear-facing carseats

- Items for Mom:
- Laundry Detergent (Purex, ALL, Arm & Hammer, Tide Liquid or Pods)Dish DetergentBars of Soap (Dove/Caress/Dial)

Deodorant

Sanitary Napkins, Panty Liners

Maternity Clothes – all sizes

Plastic Stroller Covers / Mesh Stroller Covers

Uber Gift Cards to get to doctor's appointments (can be purchased at ACME, Rite Aid, Walgreens)

Gift Cards for Target, Walmart, Walgreens, CVS, Fresh Grocer, Shop Rite

Umbrellas

Shopping Carts w/4 wheels (2)

Plastic Storage Bins (Medium)

Nursing Bras (gift cards for Walmart)

Toothpaste/Tooth Brushes

Postage Stamps & Large Envelopes for mailing housing applications

Paper Plates, Plastic Utensils, Paper Cups

Car seats (must be less than 5 years old)
All car seats sold at the sale must have been manufactured within the past five years. Car seats must have a sticker on the base that gives manufacture and date information in order to be accepted. All seat covers and straps must be thoroughly cleaned. Seats must not be subject to recall and should not have ever been present in the car during an accident.

ITEMS WE ARE NOT IN NEED OF….

Toddler car seats

Toddler strollers

Pack n Plays

Cribs and mattresses

Toys and stuffed animals

Baby swings

High chairs

Monitors

Bedding of any kind(except new crib sheets)

Clothes larger than 24 months

Shoes

Adult clothes(except maternity)

Baby baths

Books

Household items

Breast pumps

Planet Aid 1901 Old West Chester Pike Havertown PA
https://www.planetaid.org/what-we-do

Accepts clothes, shoes and other linens.

Plato's Closet 1991 Sproul Rd, Broomall https://platoscloset.com/locations/broomall-pa/

Sell your unwanted men's, women's and teen's clothes in good condition.

ReSupply https://resupplyapp.com

ReSupply was founded by veterans and built by people who believe in service to their country, their community, and their neighbors. ReSupply has diverted more than 80 million pounds of items (furniture and clothes) from landfills across America. Donating your gently-used furniture, housewares, and other items helps to extend the life of goods and promotes reuse. Schedule a pick up online.

Teachers TeamMates https://teachersteammates.org

Teachers' Teammates brings together resources to offer all teachers in Delaware County the opportunity to receive free supplies to use in their classrooms.
We provide an easy avenue for businesses and the community to donate goods that can be re-purposed by teachers and students. Donations reduce waste and demonstrate good

stewardship of resources and investment in children. No longer accepting packing material (boxes, tissue paper, bubble wrap, silica packets, padded envelopes etc) See below for accepted items. Drop off locations:

- YMCA 891 N Eagle Rd Havertown
- 1413 Fairview Ave Havertown- please leave on top step
- Call 610-273-8222 to arrange home pick up or drop off at 777 Henderson Blvd; Building 11, unit 3, Folcroft, PA

TEACHERS' TEAMMATES

610.331.8972
www.TeachersTeammates.org

ACCEPTED DONATION LIST: We are looking for clean, safe and interesting donations that will support our local teachers and students while at the same time preserving our environment. Please note: All donations must be in good working order, readily usable without assembly or repair, free of dirt, mold, water damage or pet hair.

SCHOOL SUPPLIES (supplies in bold are a high priority)

- **2-Pocket Folders**
- **Notebooks**: wide and college rule, Composition and Single Subject Spiral
- **Filler Paper**, wide and college rule
- Paper: Construction, Newsprint, Sketch Books Matte, Wrapping, Poster & Foam Boards
- Reams of **copy paper**
- Legal Pads and Steno Books
- Books: K-12, all kinds EXCEPT TEXTBOOKS
- **Washable Markers, Crayons, Colored Pencils, Highlighters, Dry Erase Markers, #2 Pencils, Erasers** (pencil top & "pink"), Pens, Sharpies
- **Rulers**, Protractors, Compasses
- Working Calculators
- **Pencil Pouches and Backpacks**
- **Glue Sticks and Glue Bottles**
- **Pencil Sharpeners** (hand held and electric)
- Lap size Whiteboards, whiteboard erasers
- Face Masks, Feminine Hygiene & Dental Kits

ARTS & CRAFTS SUPPLIES (NEW AND USED)

- Craft kits and misc. Crafting items
- Fabric (full pieces)
- Vinyl and leather pieces
- Notions (buttons, ribbon, trim, rickrack, yarn, thread, zippers, etc.)
- Spools and cores (with thread)
- Toner cartridges (new and used)
- Jewelry, beads (broken is ok)
- Paint and Clean Brushes

OFFICE SUPPLIES

- Desktop Accessories, Staplers, Tape Dispensers and Refills, File Trays, Standing Files
- 3-ring binders
- File Folders including Hanging Folders (like-new)

CONTAINERS

- Ziploc bags all sizes: new and used but clean
- Reusable bags: brown paper, canvas
- Plastic Storage Bins, all sizes

TOYS

- Toys: new or clean and gently used (except stuffed animals)
- Puzzles and Games (new or all pieces included)

ELECTRONICS/INDUSTRIAL/COMMERCIAL

- **New** earbuds and headphones
- Electronics: i.e. thumb drives
- Lab Equipment: beakers, flasks, test tubes, funnels, microscopes, petri dishes, pipettes, tips and trays, vials, gloves, protective eyewear
- Discontinued Items, Overruns & Surplus Materials
- Cardboard Barrels & X-Large Bins to sort supplies
- Promotional Items

HOUSEHOLD ITEMS

- Clothespins, corks, cups, plates, only new straws (paper and plastic, NO GLASS)
- Frames (picture or cardboard)
- Greeting cards (new)
- Trash Containers: New or Very Clean/Like-New i.e. office-size, 32-64 gallon to be used as collection bins

MISCELLANEOUS

- Rubber Bands, Tacks, Push Pins
- Rock and Shell Collections
- Tile (small pieces only, not broken)
- Small Furniture: chairs, tables, easels, bulletin boards, book shelves, etc. in good, clean condition
- Samples and Sample Books of any kind: wallpaper, carpet, paint, laminate, etc.

Current Drop-Off Locations:
Havertown YMCA, 891 N. Eagle Rd., Havertown; Teachers' Teammates, 1413 Fairview Ave., Havertown, or call to schedule drop off at 777 Henderson Blvd., Bldg. 11, Unit 3, Folcroft

Please call Teachers' Teammates at 610-331-8972 or email info@TeachersTeammates.org to make arrangements for drop off and possibly pick-up. We can provide a tax-deductible donation receipt. Thank you. (09/18/2022)

1413 Fairview Ave.
Havertown, PA 19083
610.331.8972
TeachersTeammates.org

THESE ARE THE ITEMS WE ARE UNABLE TO ACCEPT. (06/09/22)

- 8-Track, Cassette and VHS Tapes
- Any containers without lids, stained or broken
- Appliances (except small refrigerators, water coolers or microwaves in working and clean condition)
- Bedding (comforters, pillows, blankets)
- Broken, chipped ceramic, wood, glass figurines
- Clothing (except for costumes or new t-shirts, socks, winter hats, gloves/mittens and scarves)
- Computer monitors
- Containers that once held soap, bleach, petroleum products, vitamins, food or medications
- Cubicles and very large office furniture
- Deli Food Containers
- Dried out paints, markers and pens
- Electronics that are broken or not working
- Glass jars, plates or dishes (except mason jars)
- Hats (except for plastic or hard hats)
- Household furniture
- Knotted or tangled ribbon, yarn or string
- Molded Styrofoam in strange shapes (i.e. from computer and printer boxes)
- Newspapers
- Paper that has already been drawn, cut, written, typed or colored on
- Sharp items such as needles or metal/glass fragments
- Shoes and socks
- TVs
- Used Flashlights
- Workbooks (used)

Please note: All donations must be in good working order, readily usable without assembly or repair, free of dirt, mold, water damage or pet hair. We do not accept any dangerous items such as toxic chemicals, weapons or explosives.

Your donation will enable us to provide access to free and low-cost supplies to educators. Unless otherwise specified by the donor, your donation may be given away free, sold at a nominal cost to educators or sold on our online sites to raise funds for our programs and to achieve our mission that all students and teachers in Delaware County have the supplies they need to succeed in the classroom. Thank you for your contribution.

Thrift & Thrive (Domestic Abuse Project) 1061 Pontiac Rd, Drexel Hill

https://dapdc.org/thrift/?fbclid=IwAR1W6pCJWV85X_XdlThrl-USsJDBKVPB_ScpKSq0Avio5xnJ2I2CJ2VvtTI

In 2002, our thrift store - then known as Nana's Attic - opened as a source of earned income for DAP and a resource for our clients. Every volunteer hour, sale, consignment and donation support DAP's free services to victims of abuse. For information about donations, consignments, or volunteer opportunities, please call us at (610) 325-0768.

We accept:

- Books
- DVDs, CDs, Records, Cassettes
- Toys & Games
- In Season Clothing
- Shoes
- Accessories/Jewelry
- Handbags/Wallets/Luggage
- Wall Hangings
- Housewares/Garden Items
- Small working Home Appliances
- Working Electronics
- Stationery Supplies
- **Furniture
- Wrought iron, Decorative items
- **Must be approved by the store manager

We do not accept:

- Linens/Towels unless new
- Bed Frames
- Used Pillow & Cushions
- Used Underclothing & Socks
- Bathing Suits/ PJ"s unless new
- Used Hair Accessories
- Medical Equipment
- Broken/Stained Items
- Lamps/Shades
- Baby Accessories (Car seats, cribs, etc.)
- Carving/Butcher Knives unless new in sealed packaging
- Maternity Clothing
- Exercise/Sports Equipment
- No Men's Suits
- Rugs
- Punch bowls
- Prom Dresses
- Infant/Children's Clothes unless new with tags

Understanding. Devotion. Take Action. Justice. https://udtj.org

U.D.T.J has been committed to uplifting marginalized community members, including LGBTQ+, BIPOC, and Youth. Our track record includes providing Holiday Assistance Resources and Services, Monthly Outreach Programs, LGBTQ+ Support Meetings, and more. Donated items needed: gently used clothing and shoes, toothpaste, toothbrushes, deodorant, menstrual hygiene products, and hair supplies.

- **Drop-off location:** U.D.T.J. Community Center, 2nd Floor, 115 Fairfield Avenue, Upper Darby, PA 19082.
- **Drop-off hours:** Tuesday through Friday, 10:00 AM to 6:00 PM.
- **Contact for donations:** Kayla Cocci email: kayla@udtj.org

Food Waste and Composting

Curbside

Haverford township will be collecting compost curbside along with brush on Mondays, starting on July 13th! Come get a free compost bucket, first come, first serve at the township building! Residents may also participate using their own 5-gallon bucket with a tight-fitting lid, which can be purchased at most home improvement retailers. Paper bag liners are optional but encouraged to help keep containers clean. Beginning July 13, participants can simply place accepted compostable materials in a 5-gallon bucket at the curb by 6:00 a.m. on Mondays that coincide with scheduled brush collection. The township is also expanding its brush collection program to accept additional yard waste materials, including weeds, grass clippings, and garden trimmings. More info on the Haverford Township website. Questions email havcompost@gmail.com

$30 Compost Bin available for Haverford Residents

Learn how to compost food waste in your backyard! We've invited a local compost entrepreneur, Gwenn Nolan of Mother Compost, to share her knowledge and passion with us. After attending Haverford Twp residents are eligible to purchase a compost bin for $30 (while supplies last). Register for an upcoming workshop through the Haverford Park & Rec Dept online registration or email Havcompost@gmail.com with questions.
Youtube vídeo: https://youtu.be/pzEi9_M7r1A

Apps to limit Food Waste

- Flash Food https://www.flashfood.com
- Hungry Harvest https://hungryharvest.net
- Imperfect Foods https://www.imperfectfoods.com
- Misfits Market https://www.misfitsmarket.com/?exp=plans_rollback&exp=co_cfc
- TooGoodToGo https://www.toogoodtogo.com/en-us

Caring for Friends

https://caringforfriends.org

Caring for Friends™, formerly known as Aid for Friends, is one of the largest food banks and most comprehensive senior meals delivery programs in the 5-county Greater Philadelphia region. Our **senior meals program** serves over 28,000 clients, the majority of whom are homebound seniors and veterans. Through our **food bank's community food redistribution** we provide fresh, frozen and pantry stable food to 250 faith organizations and community nonprofits to fill their pantries and support their group cooking events.

How to donate frozen meals to St. Dennis Catholic Church (2401 Saint Denis Lane, Havertown):
Just turn down Saint Denis Lane and park in the lot behind the church. There's a cream colored building behind the church and the freezer is the door furthest on the right. Available 24/7 but locked; The code to get in is 9484. They have a four pack of containers with a sheet to fill out with ingredients, take as many as you'd like! Fill it with leftovers, freeze it and drop back off. The freezer number for

St Dennis is 127. When you bring them back you just need to fill out the sign in sheet on the fridge with how many meals you're putting in.
(Another location at St. Paul's Lutheran Church: 415 E. Athens Ave, Ardmore)

Delco Community Fridge

More info email: delcocommunityfridge@gmail.com
Located at: 505 Parkway Ave. Broomall, PA. Open Mondays, Wednesdays and Fridays 2-4pm only.

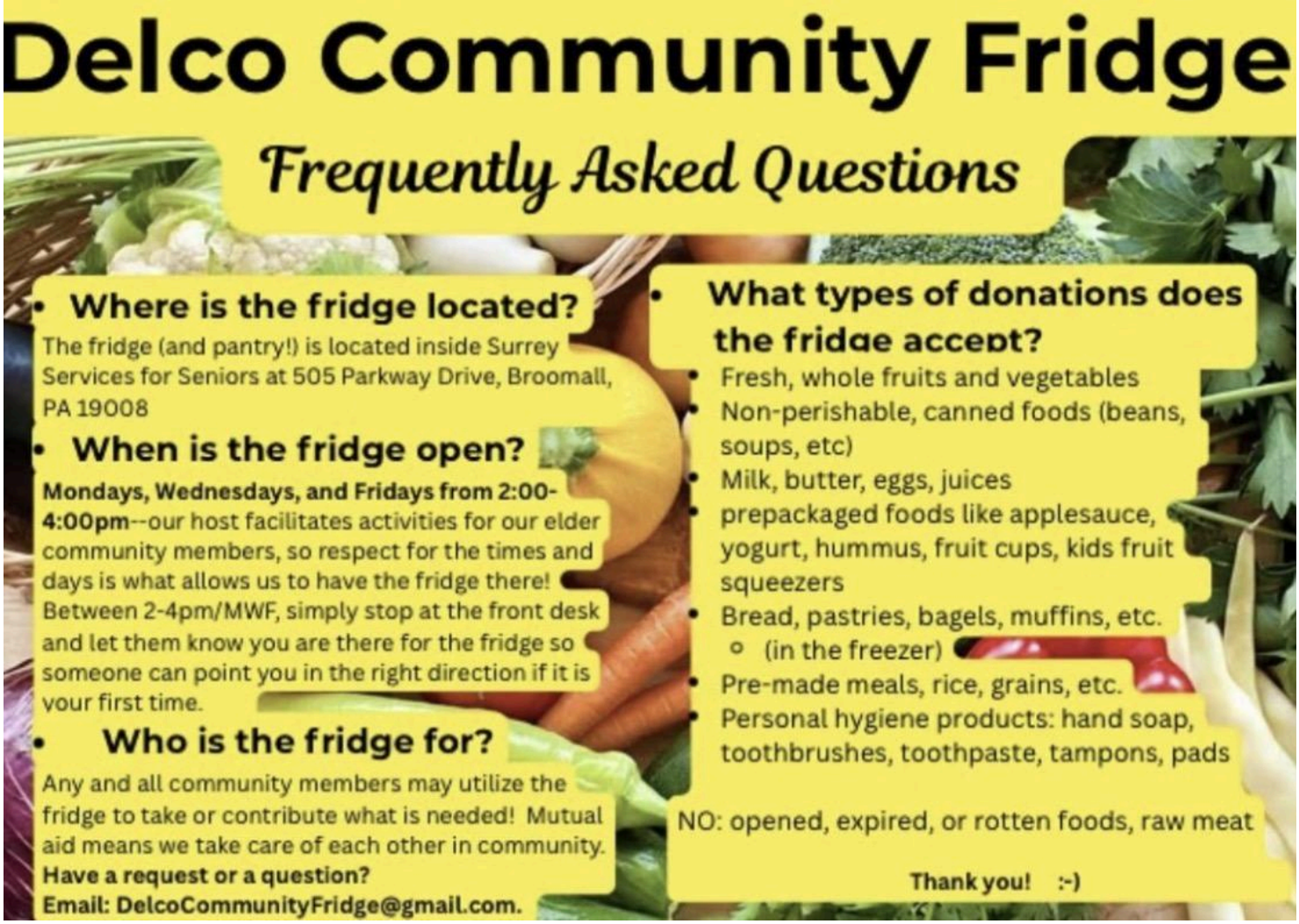

EZ Composting

https://www.ezcomposting.com
Biweekly bucket pick up. Residential $19.90/month or $229/year. Commercial options available also. Compost available for purchase.

Linvilla Composting Program

https://www.linvilla.com/uncategorized/pumpkin-corn-shock-and-straw-bale-compost-program

Starting Nov 1 you can compost pumpkins, corn shocks, and straw bales by dropping them off in the collection bin centrally located in the main parking lot. Pumpkins can be placed in a paper bag or cardboard box if needed. Questions email sarahm@linvilla.com

Mother Compost https://mothercompost.com

- 5 gallon Container collection every other week on designated day
- Clean container after each pick-up, including fresh container liner
- Automatic 30 day free trial for all subscribers – if not satisfied after that time cancel at no cost.
- Option to request up to 60 pounds of finished compost for free in spring (March – April); can purchase additional also.
- SMS & Email reminders
- Partnered with Shift to offer a $10 bucket swap for those living in apartments or condos. Contacts Shift for details and business hours.

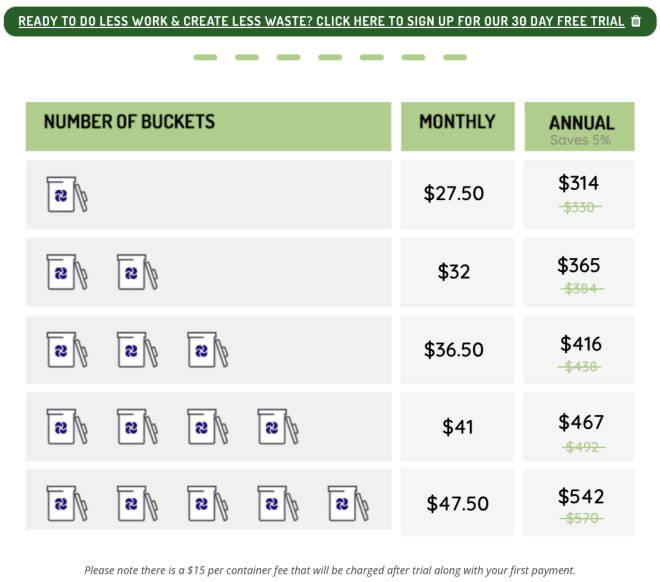

My Kitchen Harvest

https://www.mykitchenharvest.com

We provide a 5-gallon bucket with lid to store your food scraps. You may want to line your bucket with a paper bag to maintain cleanliness. If we have room for it, yard waste goes in your own can without a liner, or in a large paper leaf bag. We'll let you know our yard waste capabilities in your collection reminder email. We pick up your kitchen and yard waste curbside every other week. $18/month

Misc

Need second hand items or even to borrow?

- Buy second hand at any of the donating options like Goodwill, Thrift and Thrive, Plato's Closet and Clothes Mentor.
- Receive free items or even borrow from neighbors through Haverford Freecycle and Buy Nothing.
- Borrow items from the Haverford Library: Library of Things (LOT). Some local libraries have seeds too!

Looking for something not listed here?

For recycling items that are not listed in this document, try searching on: www.earth911.com