

(E) WEST ELEVATION  
Scale: 1/4" = 1'-0"

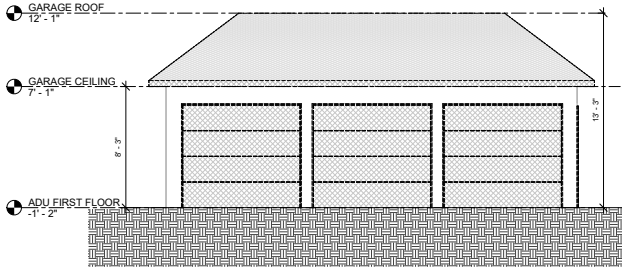

(E) SOUTH ELEVATION  
Scale: 1/4" = 1'-0"

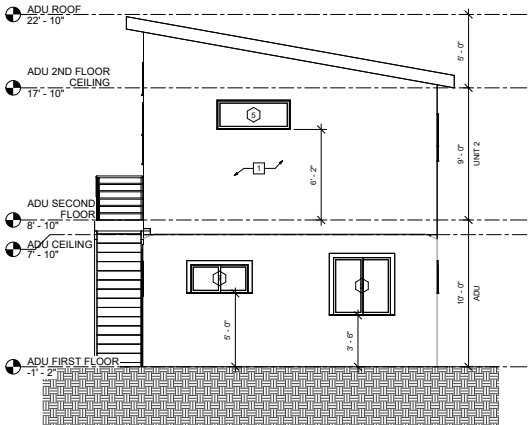

(N) WEST ELEVATION  
Scale: 1/4" = 1'-0"

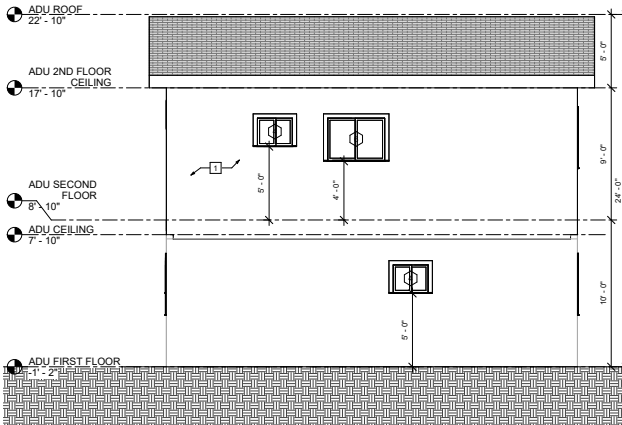

SOUTH ELEVATION  
Scale: 1/4" = 1'-0"

## GENERAL NOTES

1. ALL EXTERIOR LIGHTING SHALL BE ENERGY EFFICIENT, ARCHITECTURALLY INTEGRATED, DIRECTED DOWNWARD AND AWAY FROM ADJACENT PROPERTIES, AND SHIELDED OR RECESSED TO CONFINE GLARE AND REFLECTIONS TO THE SUBJECT SITE.
2. P.L. = PROPERTY LINE. SFD = SINGLE FAMILY DWELLING, ADU = ASSISTIVE DWELLING UNIT.
3. SEE DOOR AND WINDOW SCHEDULE IN A5.01 FOR FURTHER INFORMATION.
4. SEE REFLECTED CEILING PLAN IN A1.21 FOR THE OUTDOOR LIGHT INFORMATION.

## KEYNOTES

1. EXTERIOR 7/8" 3-COAT MIN. COLOR STUCCO WHEN APPLIED OVER METAL LATH WITH 2 LAYERS OF GRADE D PAPER, CRC R703.7.2 & R703.7.3.
2. RAIN GUTTER AND DOWNSPOUT, MATERIAL TBD BY OWNER.
3. ROOF VENT, SEE ROOF PLAN FOR MORE DETAILS.
4. EXTERIOR WOOD SIDING.



## JZ PLANS DESIGN

PROJECT DESIGNER  
JUSTIN ZHOU  
TEL: 213-809-0203  
EMAIL: Justin2@JZplans.com  
ADDRESS: 3837 GIRARD AVE, CULVER CITY, CA 90232

PROJECT

## BERKELEY PROJECT

1618 BERKELEY ST, SANTA MONICA, CA 90404

CLIENT

1618 BERKELEY ST,  
SANTA MONICA, CA 90404  
CLIENT: NICHOLAS WELLS  
TEL: 510.384.3431  
EMAIL: WELLS.NICHOLAS23@GMAIL.COM

CONSULTANT

## STRUCTURAL ENGINEER

WANG XI  
TEL: 310-430-9131  
EMAIL: structuralone.worxeng@gmail.com  
ADDRESS: 22011 ROBIN ST, LAKE FOREST, CA 92646

## TITLE 24 CONSULTANTS

TITLE 24 ENERGY COMPLIANCE, LLC  
TEL: 626.602.0525  
EMAIL: mail@t24comply.com  
ADDRESS: 2207 Menard Ave, South El Monte, CA 91733

ISSUES

No.	Submittal	Date
1	PLAN CHECK SUBMITTAL	05/22/2025

25-20022

JOB NUMBER

## UNIT 2&ADU ELEVATIONS

# A2.04