



## JZ PLANS DESIGN

PROJECT DESIGNER  
JUSTIN ZHOU  
TEL: 213-809-0203  
EMAIL: JustinZ@JZplans.com  
ADD: 3837 GIPARD AVE, CULVER CITY, CA 90232

PROJECT

## BERKELEY PROJECT

1618 BERKELEY ST, SANTA MONICA, CA 90404

CLIENT

1618 BERKELEY ST,  
SANTA MONICA, CA 90404  
CLIENT: NICHOLAS WELLS  
TEL: 510.384.3431  
EMAIL: WELLS.NICHOLAS23@GMAIL.COM

CONSULTANT

### STRUCTURAL ENGINEER

WANG XI  
TEL: 310-430-9131  
EMAIL: structuralone.worxeng@gmail.com  
ADD: 22011 ROBIN ST, LAKE FOREST, CA 92846

### TITLE 24 CONSULTANTS

TITLE 24 ENERGY COMPLIANCE, LLC  
TEL: 626.602.0525  
EMAIL: mail@C24comply.com  
ADD: 2207 Menard Ave, South El Monte, CA 91733

ISSUES

No.	Submittal	Date
1	PLAN CHECK SUBMITTAL	05/22/2025

25-20022 JOB NUMBER

## UNIT 1 ROOF PLAN

# A1.23

## FLOOR PLAN GENERAL NOTES

- ALL DIMENSIONS ARE FROM FINISH TO FINISH.
- ALL NEW ELECTRICAL OUTLETS IN WET AREAS WILL BE GFCI AND PROVIDE ARC-FAULT RECEPTACLES AND TAPER PROOF.
- PLUMBING FIXTURES ARE REQUIRED TO BE CONNECTED TO A SANITARY SEWER OR TO APPROVED SEWAGE DISPOSAL SYSTEM (R306.3).
- KITCHEN SINKS, LAVATORIES, BATHTUBS, SHOWERS, BIDETS, LAUNDRY TUBS AND WASHING MACHINE OUTLETS SHALL BE PROVIDED WITH HOT AND COLD WATER AND CONNECTED TO AN APPROVED WATER SUPPLY (R306.4).
- BATHTUB AND SHOWER FLOORS, WALLS ABOVE BATHTUBS WITH A SHOWERHEAD, AND SHOWER COMPARTMENTS SHALL BE FINISHED WITH NONABSORBENT SURFACE. SUCH WALL SURFACES SHALL EXTEND TO A HEIGHT OF NOT LESS THAN 6'-0" ABOVE THE FLOOR (R307.2).
- WATER HEATER MUST BE STRAPPED TO WALL.
- ALL INTERIOR AND EXTERIOR STAIRWAYS SHALL BE ILLUMINATED (R303.7 & R303.8).
- PROVIDE MIN 15" BETWEEN THE CENTER OF WATER CLOSET TO ANY SIDE WALL.
- PROVIDE MIN 24" CLEAR SPACE IN FRONT OF ANY WATERCLOSET.
- THE MEANS OF EGRESS SHALL PROVIDE A CONTINUOUS AND UNOBSTRUCTED PATH OF VERTICAL AND HORIZONTAL EGRESS TRAVEL FROM ALL PORTIONS OF THE DWELLING TO THE EXTERIOR OF THE DWELLING AT THE REQUIRED EGRESS DOOR WITHOUT REQUIRING TRAVEL THROUGH A GARAGE. THE REQUIRED EGRESS DOOR SHALL OPEN DIRECTLY INTO A PUBLIC WAY OR TO A YARD OR COURT THAT OPENS TO A PUBLIC WAY. (R311.1)
- ALL EXTERIOR LIGHTING SHALL BE ENERGY EFFICIENT, ARCHITECTURALLY INTEGRATED, DIRECTED DOWNWARD AND AWAY FROM ADJACENT PROPERTIES, AND SHIELDED OR RECESSED TO CONFINE GLARE AND REFLECTIONS TO THE SUBJECT SITE.
- BATHROOMS CONTAINING A BATHTUB, SHOWER, OR TUB/SHOWER SHALL BE MECHANICALLY VENTED FOR HUMIDITY CONTROL.
- SEE UTILITY NOTES FOR MORE INFORMATION FOR MEP.
- BOXED-OUT AND DRYWALL ALL THE BEAMS.

## DEMOLITION KEYNOTE

DI DEMOLISH THE ELEMENTS

## PROPOSED KEYNOTE

- PROVIDE AND INSTALL KITCHEN SINK WITH SWITCH CONTROLLED GARBAGE DISPOSAL.
- PROVIDE AND INSTALL GAS STOVE WITH COOKTOP
- PROVIDE AND INSTALL SOLID COUNTERTOP AND BASE CABINET
- PROVIDE AND INSTALL FRODO
- PROVIDE AND INSTALL SHOWER AREA
- PROVIDE AND INSTALL STACKABLE WASHER/DRYER MACHINE IN THE LAUNDRY CLOSET WITH WATER HAMMER ARRESTOR. PROVIDE DRYER DUCT SIZE ALLOWS FOR A TOTAL LENGTH OF 14 FEET WITH 2 FEET DEDUCTION FOR EACH 90-DEGREE ELBOW IN EXCESS OF 2. CMC 304.3.1.2
- PROVIDE AND INSTALL INDOOR AC UNIT
- PROVIDE AND INSTALL MINI SPLIT DUCTLESS AC/HEAT UNIT WITH FLOOR STAND HEAT PUMP OUTSIDE. COORDINATE THE 220V ELECTRICAL REQUIREMENT
- PROVIDE AND INSTALL PAINTED ALUM. ATTIC ACCESS PANEL 22"x30".
- PROVIDE AND INSTALL ROOF VENTS. SEE MODEL AND CALCULATION IN ROOF PLAN.

## LEGEND

- F1 6 INCH ROUND LED RECESSED LIGHT
- F3 WALL UP AND DOWN LED SCONCE (OUTDOOR LIGHTS SHALL BE WITH PHOTOCCELL SENSOR) CONTROLLED BY THE SWITCH INSIDE ADU
- F4 BATHROOM LED WALL LIGHT ABOVE MIRROR
- F5 OUTDOOR WATERPROOFING BOX DOWNLIGHT, COLOR TO MATCH WOOD PANEL ABOVE
- F6 LINEAR LED LIGHT UNDER KITCHEN UP CABINET CONTROLLED BY LIGHT SWITCH
- SMOKE DETECTOR  
SMOKE ALARM SHALL BE INTERCONNECTED HARD-WIRED WITH BATTERY BACKUP AND SHALL BE INSTALLED IN ACCORDANCE WITH NEPA 7.2.
- CARBON MONOXIDE ALARM  
CARBON MONOXIDE ALARM SHALL BE INTERCONNECTED HARD-WIRED WITH BATTERY BACKUP
- DUPLEX GROUND FAULT CIRCUIT INTERRUPTER OUTLET@12" A.F.F. U.O.N
- DUPLEX ELECTRICAL ARC FAULT CIRCUIT INTERRUPTER OUTLET WALL MOUNTED@ 12" A.F.F. U.O.N
- CEILING ENERGY STAR EXHAUST FAN WITH HUMIDISTAT  
UNIT SHALL DELIVER AT LEAST 110 CFM
- MANUAL ON/OFF LIGHT SWITCH
- DIMMABLE LIGHT SWITCH
- VACANCY OR OCCUPANCY SENSOR WITH AUTOMATIC OFF FUNCTION LIGHT SWITCH
- DOOR TAG, SEE A5.01.
- WINDOW TAG, SEE A5.01.
- SLOPED GYP BD CEILING WITH EXPOSED BEAM. HEIGHT VARIES. SEE STRUCTURAL
- WATER-RESISTANT GYP BD CEILING, 6'-0" HIGH FROM FINISH FLOOR

## WALL TYPES

- INTERIOR PARTITION WALL, 2X4 WD STUD@16" O.C. 5/8" GYP BD@NON-RESTROOM SIDE, 5/8" WATER RESISTANT CEMENT BOARD@RESTROOM SIDE. SEE DETAIL IN 7/AS.06.
- EXTERIOR WALL, 2X4 WD STUD@16" O.C. 5/8" GYP BD INSIDE, EXTERIOR STUCCO & SHEATHING. SEE DETAIL IN 7/AS.06.
- 1HR RATED EXTERIOR WALL, 2X4 WD STUD@16" O.C. 5/8" TYPE X GYP BD INSIDE, EXTERIOR STUCCO & SHEATHING. SEE DETAIL IN 7/AS.06.

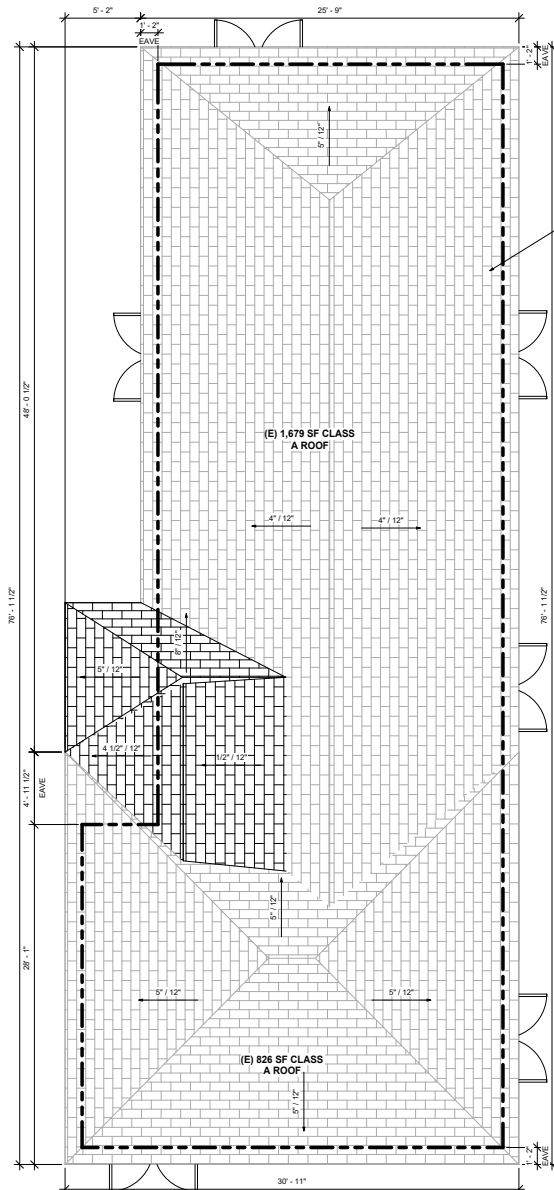

MAIN ROOF  
Scale: 1/4" = 1'-0"