

EDWARD CROWLEY

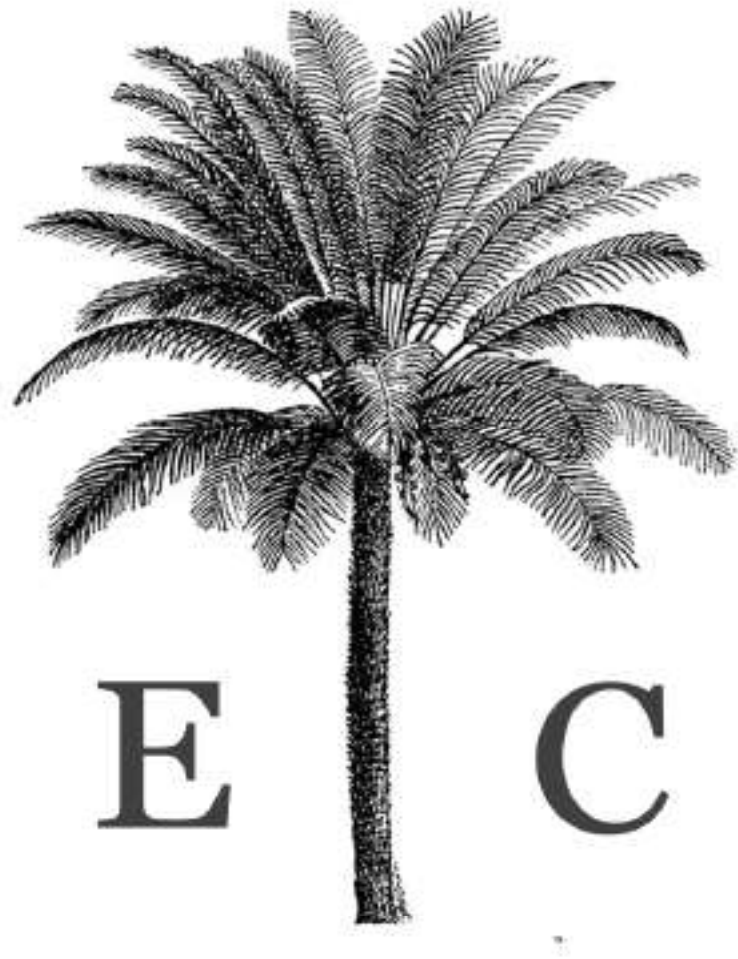

Collection of Selected Landscapes  
and other works

EDWARD CROWLEY  
• 4817 PALM TREE COURT, WINDERMERE, FL 34786 •  
• EDWARD@EDWARDCROWLEY.COM •  
• 352-494-0488 •

**OBJECTIVE**

To provide an employer a dedicated, hardworking employee that sees to the needs, wants and desires of the client and the employer, contributing to the advancement of the company's productivity and profits.

---

**LICENSE AND CERTIFICATIONS**

- Landscape Architect-State of Florida #LA6667183
- LEED AP
- Florida Water Star SM AP
- GI-BMP
- Landscape and Horticultural Specialist
- Landscape and Horticultural Professional
- Antiterrorism Certificate JS-US007-14

---

**WORK EXPERIENCE**

**Sustainable Design and Consulting**

Windermere, FL

July 2009- Present

Sustainable start up specializing in Landscape Architecture, Environmental Design and Ecological Consulting. Market and solicit work, interact with clients, ensure that customers understand proposed solution options and assist in implementation of solutions and making the customer satisfaction the priority.

- SJRWMD Apopka Office, Apopka, FL
- Polk County Courthouse Parking Garage, Bartow, FL
- Berkley Accelerated Middle School, Auburndale, FL
- Polk State College, Winter Haven, FL
- Silver Woods HOA, Windermere, FL
- Rohr Home, Bartow, FL
- Polk County Government Center, Lake Alfred, FL
- St. Johns River Water Management District Apopka Office, Apopka, FL
- Field House and Conference Center, Winter Haven, FL
- Okeechobee Tax Collector, Okeechobee, FL
- City of Minneola Fire Department, Minneola, FL
- Florida Chemical, Winter Haven, FL
- Wagner Residence, Orlando, FL
- Esinaugle Residence, Gotha, FL
- Bullard Residence, Winter Park, FL
- Acharekar Residence, Windermere, FL
- Gooden Residence, Ocoee, FL
- Davidson Residence, Dr. Phillips, FL

---

**City of Orlando Parks and Recreation**

Orlando, Florida

January 2016- August 2021

Redesign and assist in park planning, including open areas, dog parks, playgrounds and ballfields, specifying playground equipment and park amenities, site analysis, design development, phasing of construction, detail organization, specification updates, construction documents, bid package preparation, review and response to comments.

Major Projects:

- Willows Parks, Orlando, FL
- Orange Robinson Pocket Park, Orlando, FL
- Festival Park Orlando, FL
- Lake Druid Park, Orlando, FL
- Malibu Grove Park, Orlando, FL
- Dartmouth Park, Orlando, FL
- Lake Eola Park, Orlando, FL
- Constitution Green Park, Orlando, FL
- Mathews Park, Orlando, FL
- Park of the Americas, Orlando, FL
- Wadeview Park, Orlando, FL
- Delaney Park, Orlando, FL

---

**Heery/International/Bowyer-Singleton+Associates/Morris**

Orlando, FL

September 2005-May 2009

Site analysis conceptual designs, design development, design of planting plans, hardscape plans, and water features, construction documents and bid package preparation, review and response comments, researched and performed code minimum landscape, computer drafting of landscape plans: planting plans, hardscape plans and construction documentation.

Major Projects:

- Medical College of Georgia Cancer Center, Augusta, GA
- Disney Adventureland, Pecos Bill, Orlando, FL
- Lake County Courthouse, Tavares, FL
- Okaloosa County Courthouse, Okaloosa County, FL
- Cornerstone Hospice, Tavares, FL
- Osceola Center for the Arts, Osceola County, FL
- Hard Rock Park, Myrtle Beach S.C.
- Skyline Hospital, White Salmon, WA
- Pleasure Island Revitalization, St. Cloud, FL
- Centex Tidelands Development, Palm Coast, FL
- Marriott, St. Petersburg, FL
- Port Orange Revitalization, Port Orange, FL
- City Mark Development, Orlando, FL
- Niteroi Masterplan, Niteroi Brazil

---

**EDUCATION**

**University of Florida**

Bachelors in Landscape Architecture

Gainesville, FL

June 2001- June 2005

May 2005

**Valencia Community College**

Associate in Science in Environmental Horticulture

Orlando, FL

August 1998-December 1999

December 1999

---

**SKILLS**

AutoCAD 2021, Vector Works 12.0, Sketch-Up, Word, Excel, Publisher, PowerPoint, Outlook, Photoshop, In Design, Illustrator.

---

## POLK COUNTY PARKING GARAGE

As part of a design team with Straughn Trout Architects, Edward provided comprehensive landscape architectural design services for this 4-level parking garage. Sited in the heart of Bartow on the Polk County Government Campus, the 679 spaces of the parking garage serves the 5-story Polk County Neil Combee Administration Building to the east, the 10-story County Courthouse to the south, and the Lawrence Crow Building, which houses the Polk County Sheriff's Central Booking & Court Processing, to the east. With a tight budget, a landscape was provided, meeting the required code and regulations of the county, also providing for a soft buffer to the hard edge of the parking garage.

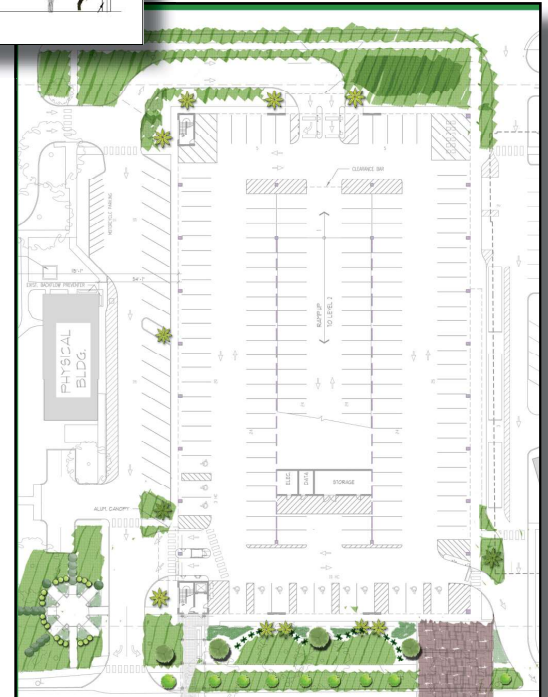
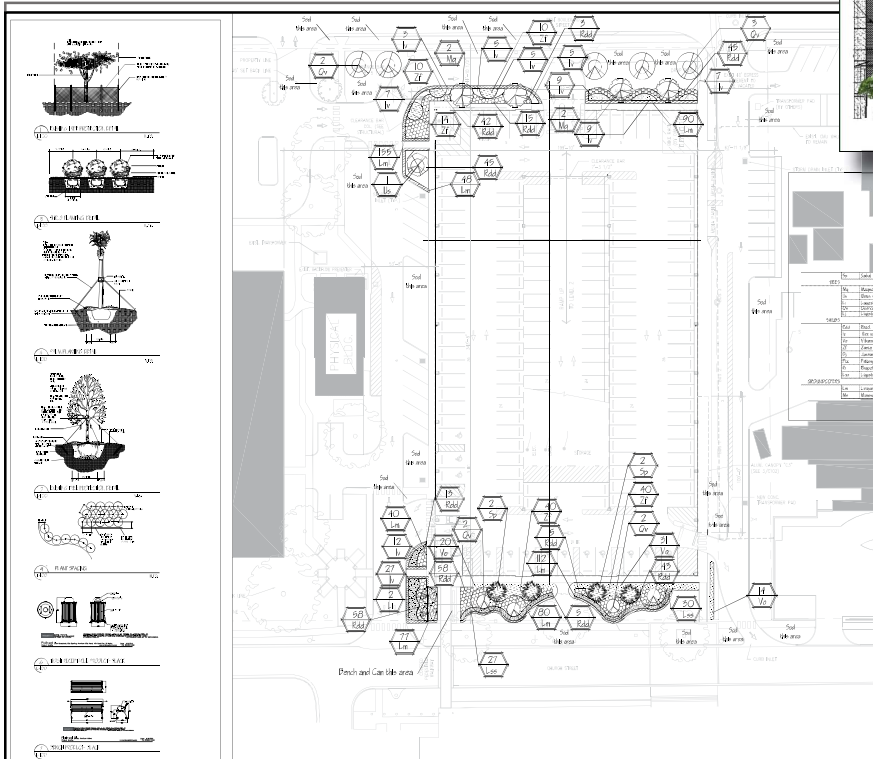
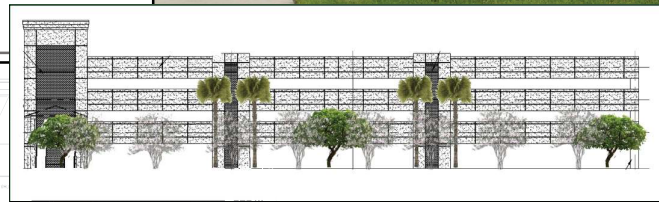



The Florida water authority requested a sustainable landscape using native and adapted plants on site that would use little water in an effort to reduce water use. The campus plan also required an exercise path to promote health of the employees of the office. The goals were accomplished with plants indigenous to the area and a trail that wound around the campus and through the saved existing oaks and new landscape. The entrance feature was accentuated with a native grass planting that reflected the design of the St Johns River Water Management District's logo indicative of waving lines.

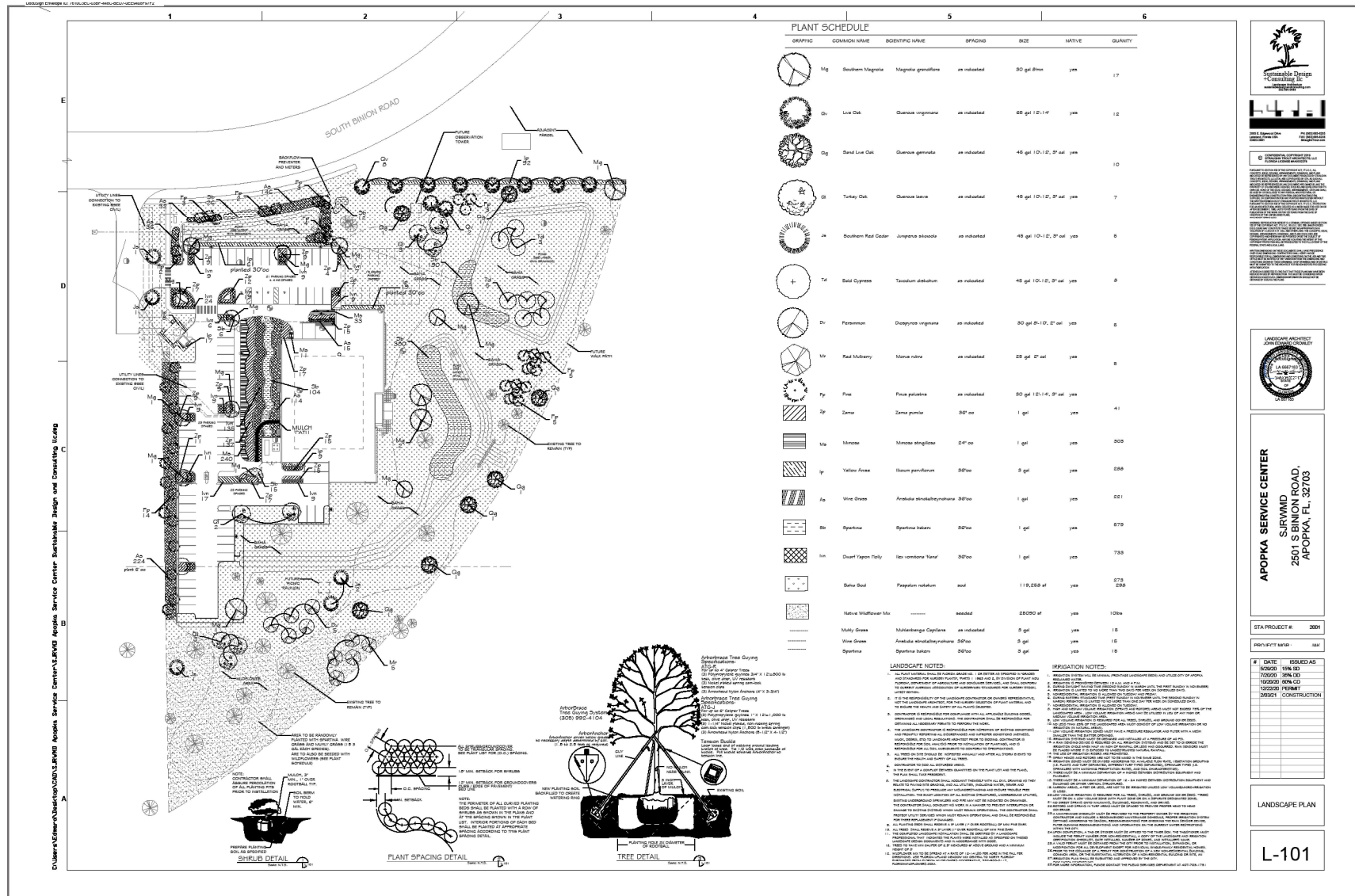



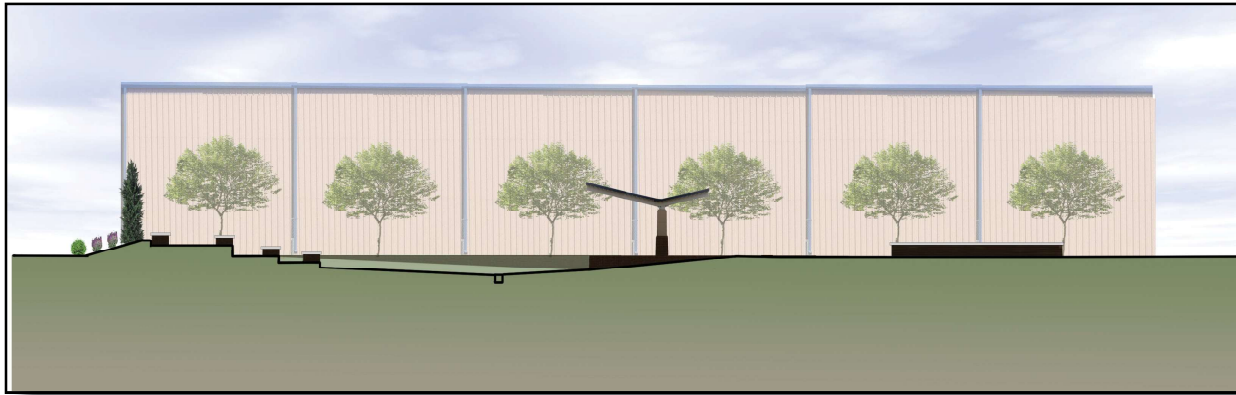

## BERKLEY ACCELERATED MIDDLE SCHOOL

Located in Aurburndale, Florida the school system principal wanted a campus activity area to replace the modular learning units that were previously in the middle of the campus grounds. The BAMS Campus Commons plan was proposed. It would provide students with a multi-purpose court for various sports, amphitheater seating, covered stage, green play areas and learning gardens.

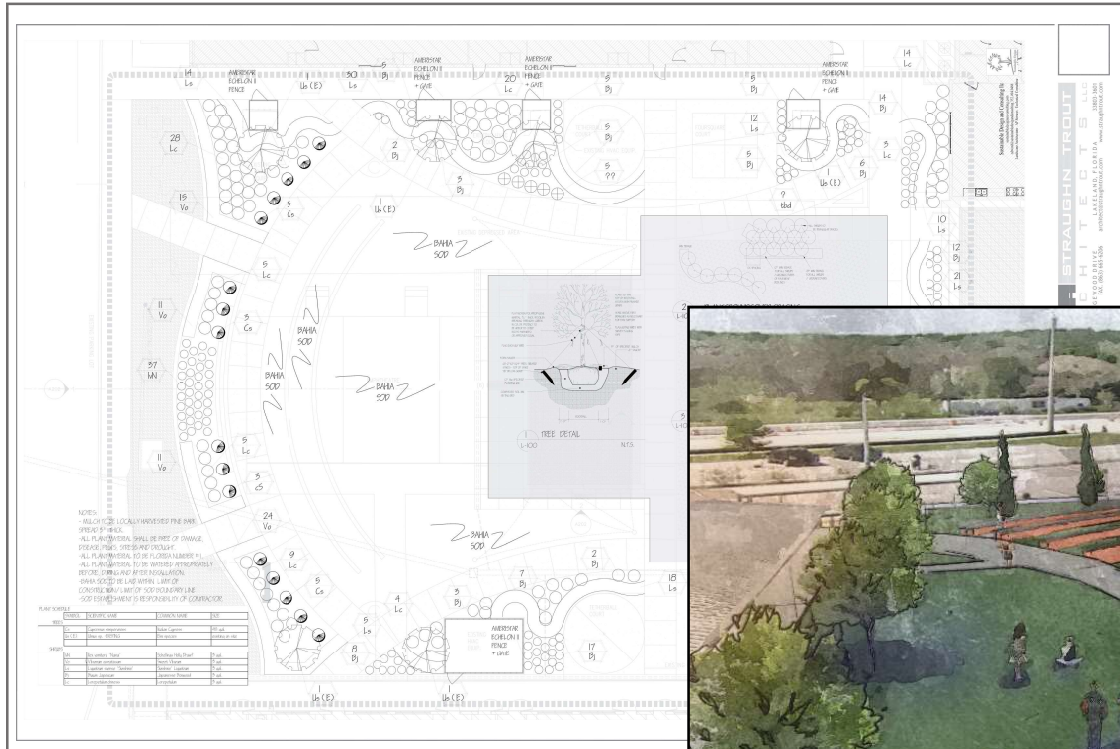

The City of Minneola determined that the Fire Department would be part of the City's Central Hub along with the existing City Hall and the existing Sheriff's Department. The add on would require a code compliant landscape. Using native and adapted plants, a pleasant landscape was provided with the use of red flowering plants to accentuate the common color associated with fire departments. An outdoor relaxation area was also provided for the firefighters.

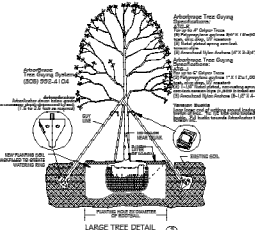
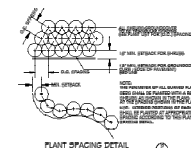
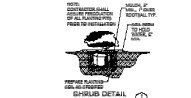
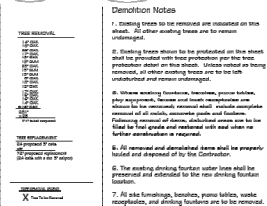
[illegible][illegible]

**AA00041619**  
architect - planning - interior design - construction services  
718 Virginia Drive - Orlando, FL 32825  
307 424-5155 FAX 307 429-5041

**INTERVIEW**

**NIETO HINTERMAN SURVEYING, INC.**  
1984 Sheldahl Heights Blvd., Lexington, MA 01804  
617 451-8160 FAX 617 451-8381

**limited-time opportunity**

**UNIVERSITY OF MASSACHUSETTS  
AND CONSULTING, INC.**  
4817 Falls Town Circle, Westwood, MA 01890  
508 334-6848

**civil engineering**

**D&O CONSULTANTS, INC.**  
1100 C. Morgan Blvd., Orlando, FL 32837  
407 556-3650 FAX 407 556-3752

**structural engineering**

**1528 Vassar Drive - Orlando, FL 32834  
407 432-4121 FAX 407 432-4877**

**For restoration, remodeling,  
planning, and electrical engineering  
- CIVIL/STRUCTURAL ENGINEERING -**

**12011 Main Road - West of Tampa, FL 33609  
813 914-0887 FAX 813 914-0888**



city of minneola  
new fire and police station  
800 north U.S. highway 27  
minneola, fl. 34715

sheet title:  
landscape

revisions

scale: 1" = 20'-0"

drawn: ac

check: ec

project no. 1803.01

date: November 12, 2020

construction documents

L-100

architect expressly reserves his exclusive common law copyright and property rights to these drawings which may not be reproduced, changed or copied in any form or manner, nor are they to be assigned to any party without the architects written consent



# Orange Robinson

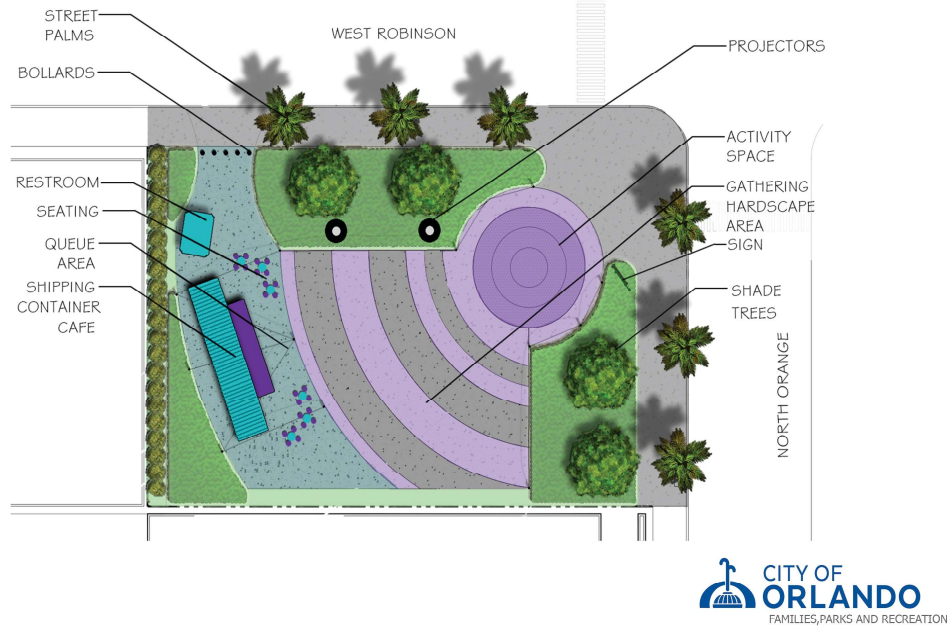

## ORANGE ROBINSON DOWNTOWN POCKET PARK

Located in downtown Orlando at the corner of Orange Avenue and Robinson Blvd, this proposed pocket park had its limitations for use and access, primarily parking. Designed for functional day time uses such as eating and exercise areas, it was also designed for a meeting hub for the downtown night life. Included in the design was space for food trucks, a projector to project movies on to the blank wall of an adjacent building and trees for shade as well as advertising space.





# MALIBU GROVES PARK

This City of Orlando project required a rehabilitation of a small park in a neighborhood. The process required demolition of the existing concrete pads and playground equipment. For security reasons, a new fence was planned and gate put in. Interactive playground equipment was specified to spur the imagination of the children using it. Hopscotch and Four Square were also utilized for active play. Amenities such as water fountains and trash cans were also specified.

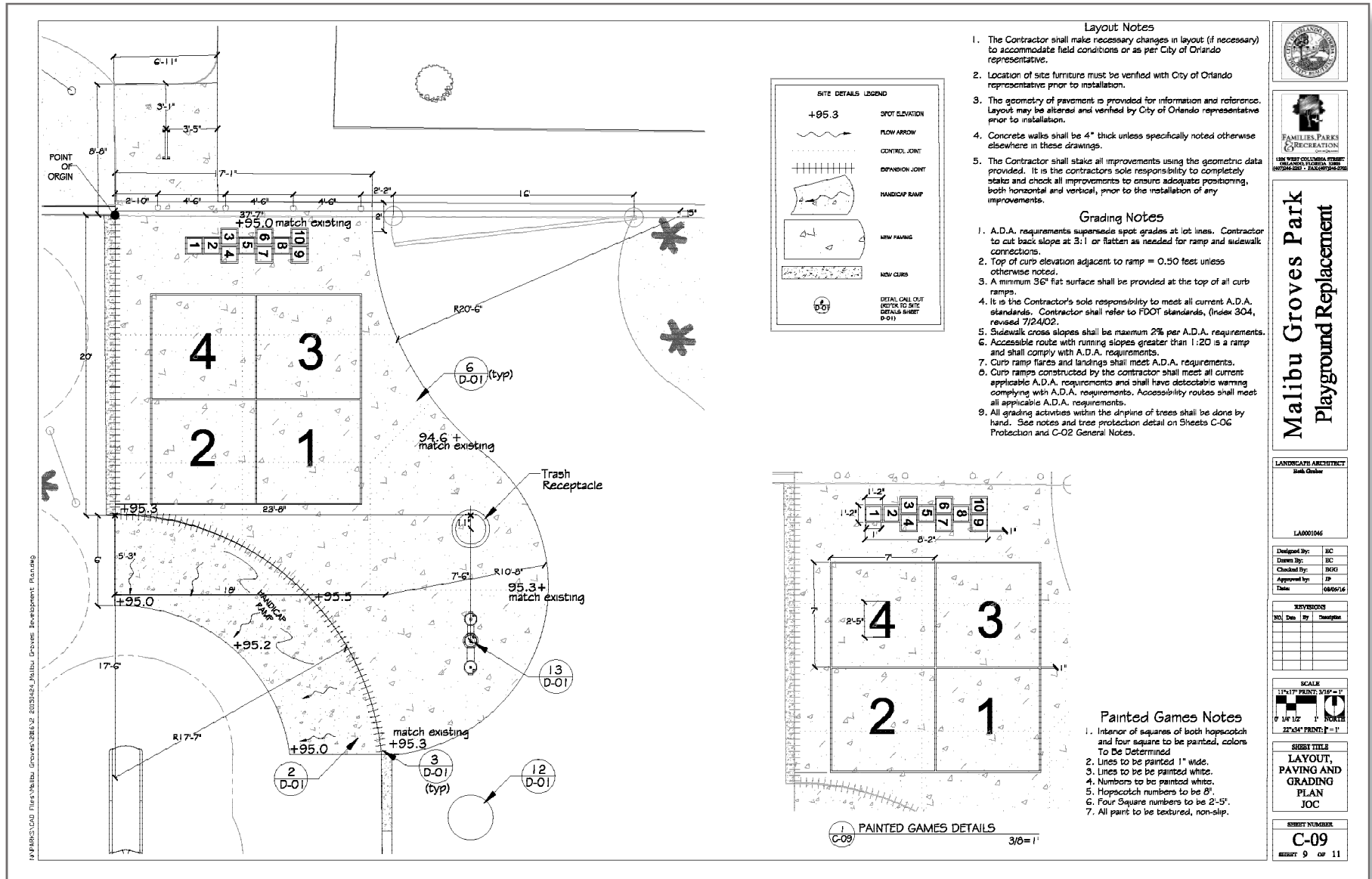



## SILVER WOODS HOMEOWNERS ASSOCIATION TENNIS COURT

Due to a pest problem, this Homeowners Association had to remove the foliage from it's tennis court area. The association requested a plan with on a limited budget. Request were made to include crape myrtles to bring color and in keeping with the character of the entrance of the neighborhood. Staying within the budget, a plan was executed that included the crape myrtles, along with Florida Friendly planting that would require little water and minimal amounts of maintenance.





## GOODEN RESIDENCE

This client and his wife wanted an outdoor entertaining area with a diverse array of uses. The client requested items that included a meditation area for yoga, a seating area for socializing, a fire pit, an outdoor bar, an herb garden, an arbor for shade, and grass area for recreation uses. All the elements requested were incorporated within the final proposed plan, that including a lush tropical landscape that required little maintenance and with the use of a brick paver circulation system.

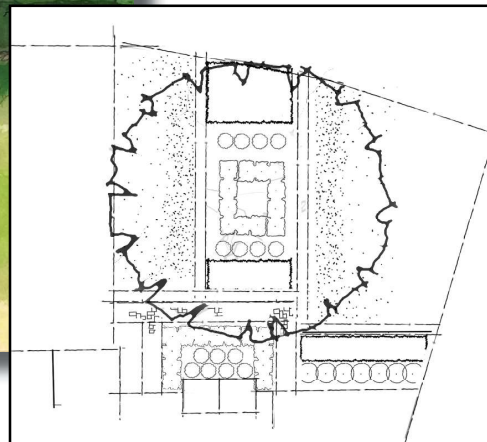
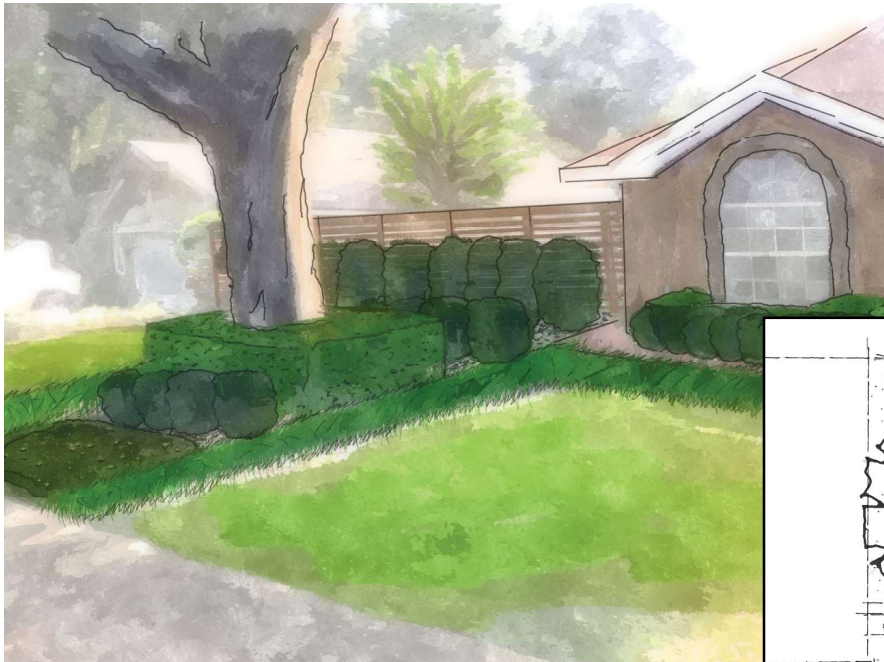
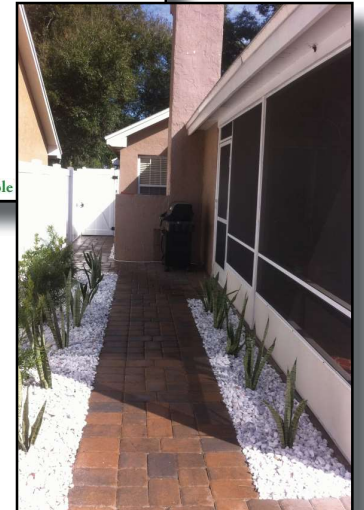
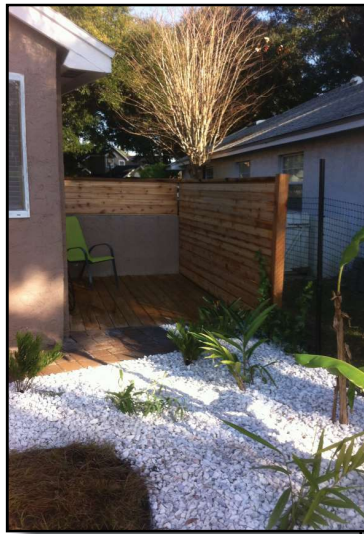





## WAGNER RESIDENCE

Needing an enclosed patio area for their dogs, the clients also asked for entertainment elements for they enjoyed hosting parties an entertaining guests. Because of strict HOA regulations prevented a permanent fence, a removable “pool” fence was suggested as an adequate barrier for the dogs. A viburnum hedge would create a visual barrier for the fence while in use and further designate the defined space of the patio. A dog digging area was also proposed to prevent the dogs from destroying the lawn area. Proposed patio elements to facilitate entertaining included a planter with a seat wall, angled benches, a fire pit, a temporary shade sail , a lounge set and outdoor lighting.

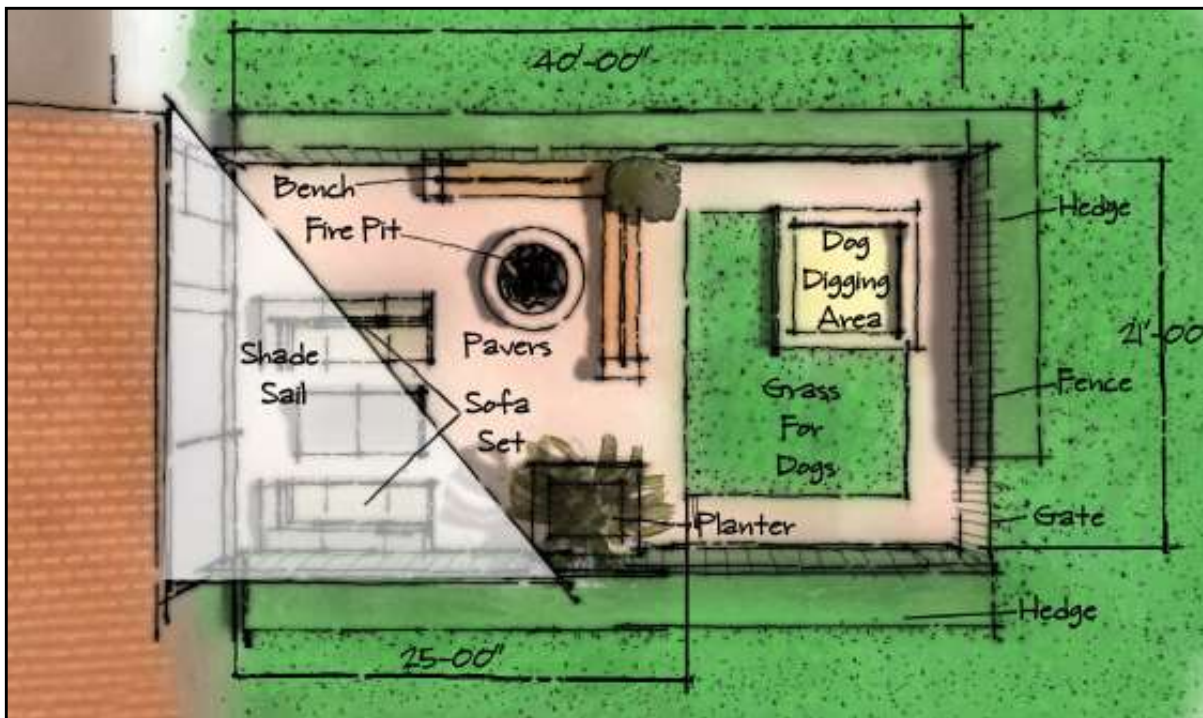



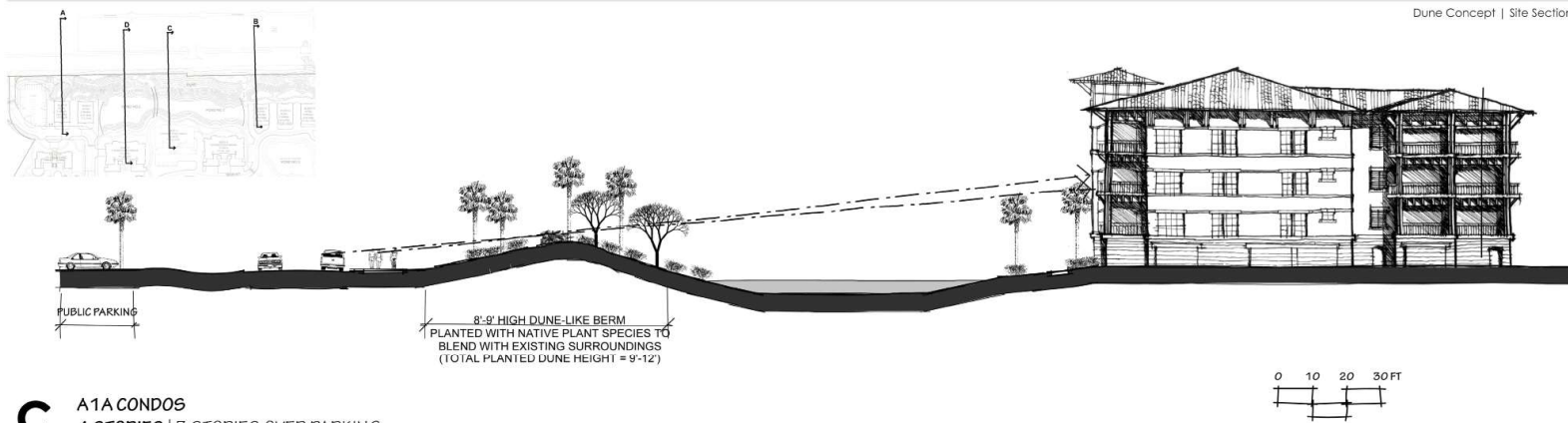

**C** A1A CONDOS  
4 STORIES | 3 STORIES OVER PARKING

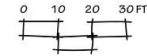

## MARINELAND CONDOMINIUMS

A project on the Florida's East Coast, this condominium site required screened views of the intercoastal road. This was accomplished through the use of a simulated dune with native dune plantings that consisted of sea oats, cord grass, pampas grass, railroad vine, bitter pancium, sabal palms, among many other species.



## FLORIDA CHEMICAL



### ECO INDUSTRIAL PARK MASTER PLAN

- ← Drive Access
- Fitness Trail
- Road Access
- ✱ Point of Interest
- Florida Chemical Building



## FLORIDA CHEMICAL

Located outside of Winter Haven, Florida Chemical processes derivatives from orange peel and pulp. Already on the path of sustainability and committed to green solutions, Florida Chemical wanted to expand their campus, showcasing their green endeavors. This included a LEED building, a Florida Friendly landscape, providing a fitness and exercise trail for it's employees and becoming the areas first Eco Industrial Park.

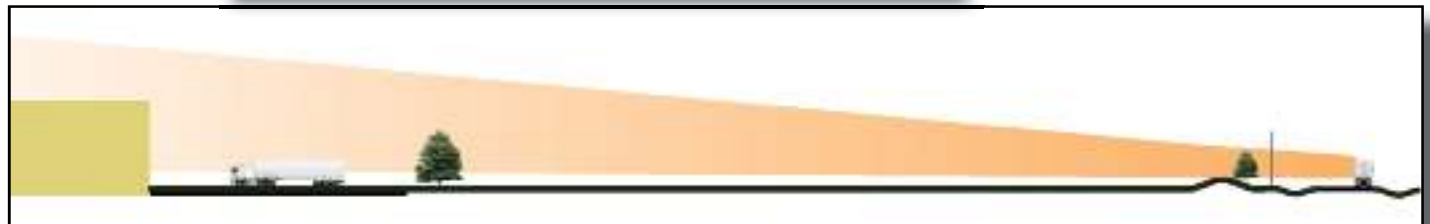
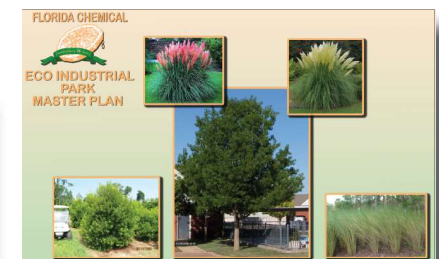





## ACHAREKAR RESIDENCE

This client needed a solution to their ever dying grass, it's mortality attributed to a combination of inadequate water and pest. Not wanting to spend a lot of time maintaining the lawn and not wanting to waste hundreds of gallons of water on new sod, a simple solution was found. This included less lawn, large beds with Florida native grasses and adapted plants with the use of mulch.

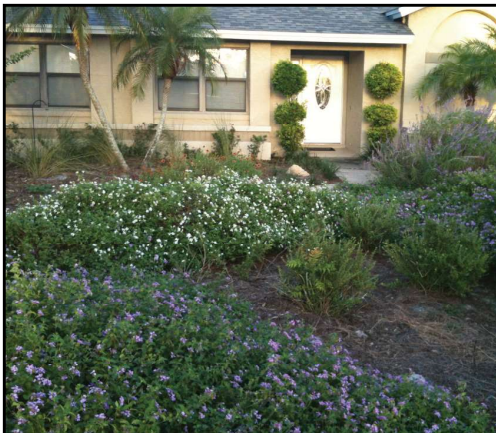

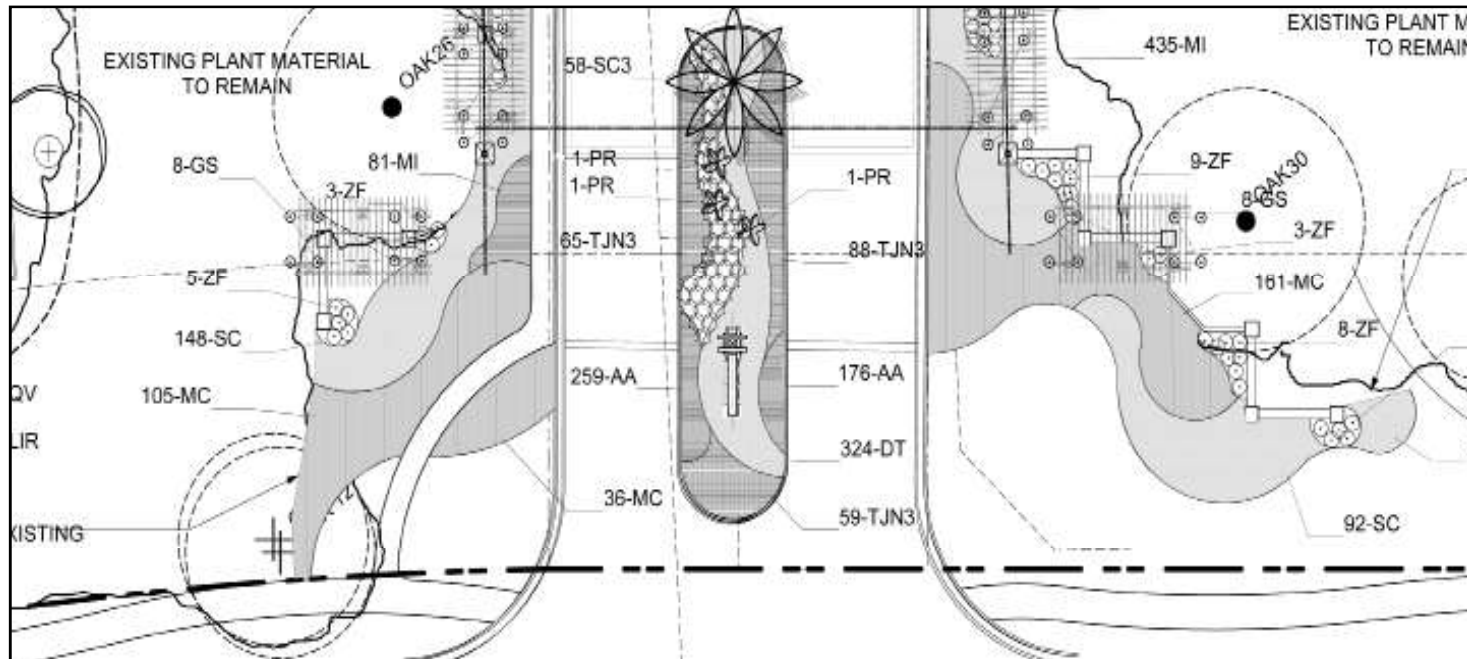

### TIDELANDS APARTMENTS ENTRANCE

An entry sign to this apartment complex on the Palm Coast required proper project identification. The sign also had to be seamlessly integrated into the existing features of the site. Elements of the surrounding site included arbors, tile work, and stucco, which were all incorporated into the sign concept. Plantings accentuated the entrance.

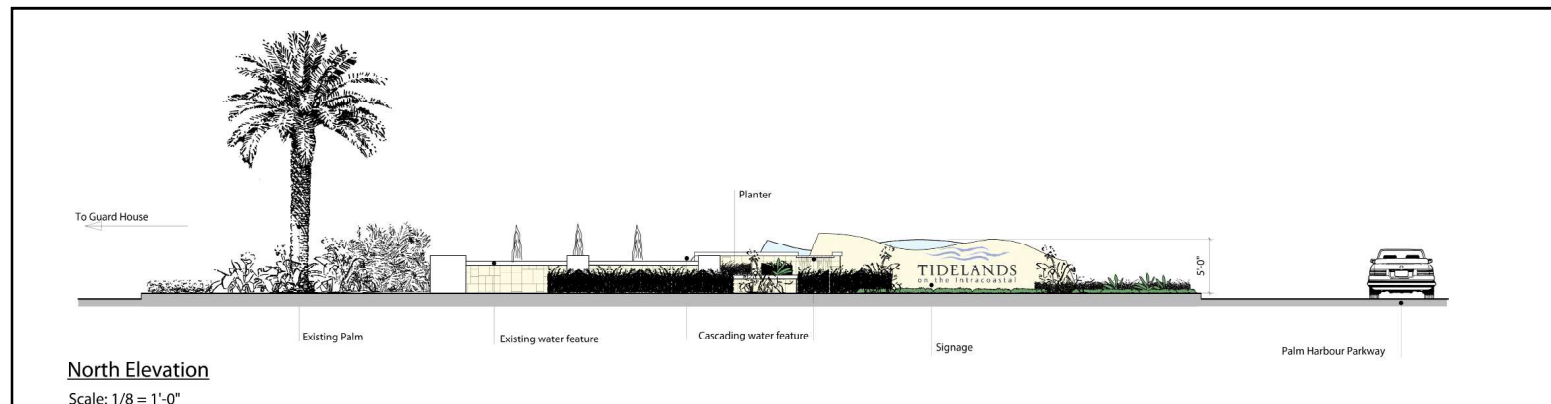
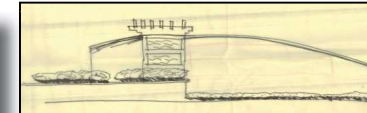
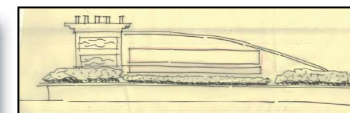
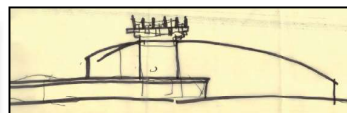
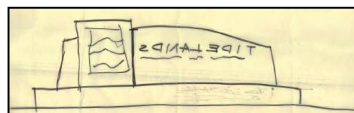



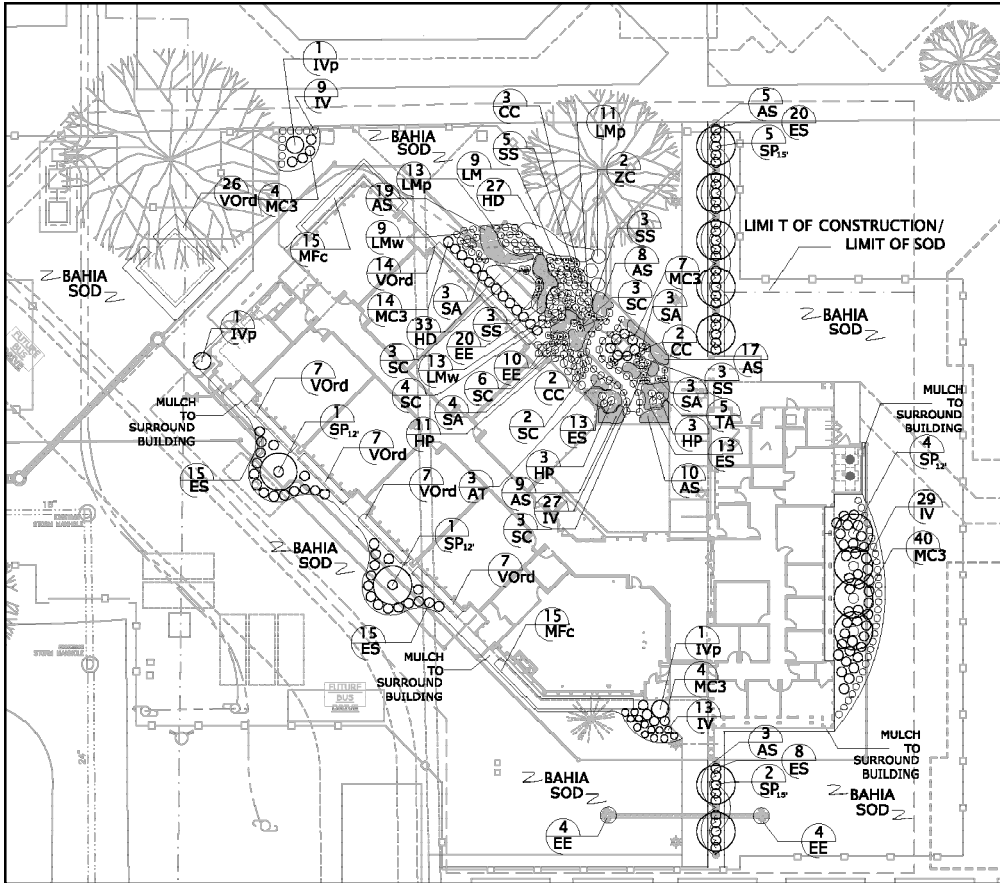

## POLK STATE COLLEGE

As a learning institution, Polk State College in Lakeland, Florida incorporated the aspect of sustainability in a new teaching facility. Featuring a cistern and gutter system that captures rain water, the project also hosts native and adapted plants to reduce the amount of water used. Proper signage was used on the site to educate students in sustainability and the methods used in this site and building construction.





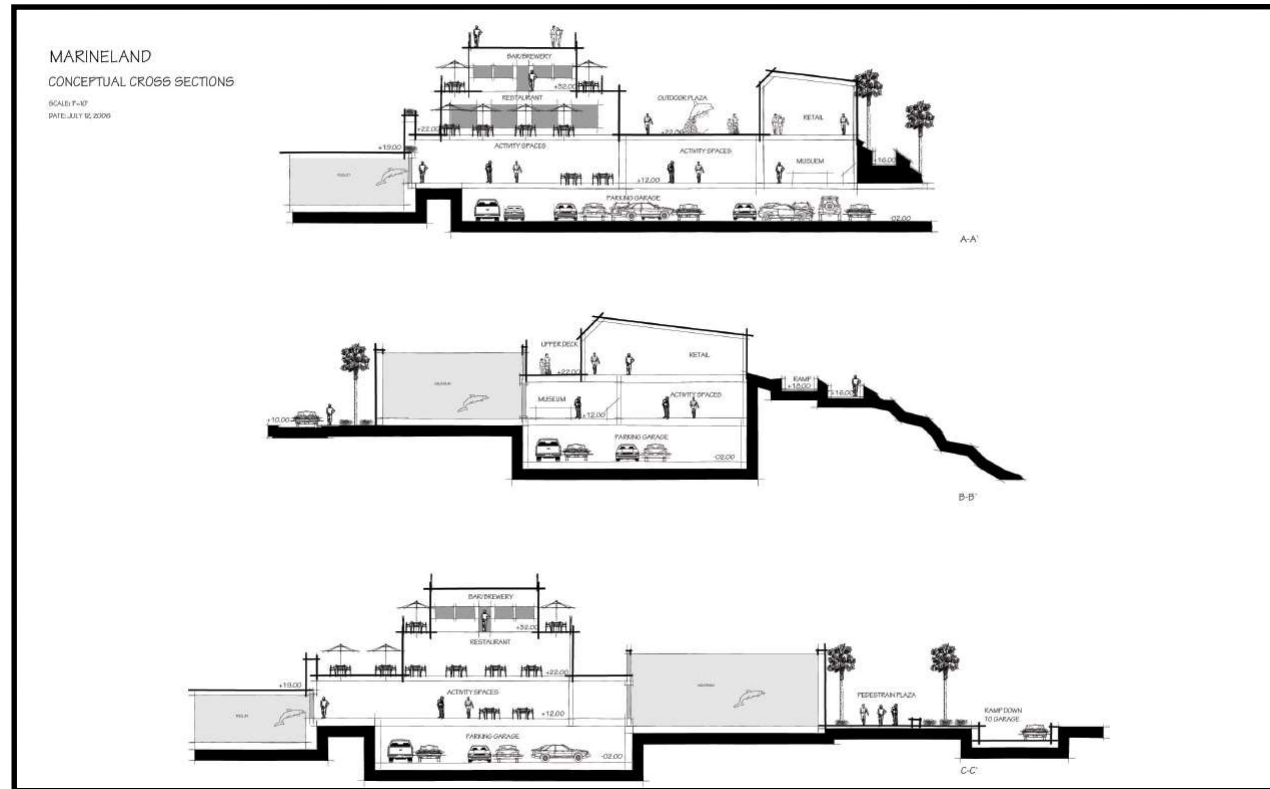

## MARINELAND

Looking to expand it's facilities to include a museum, an aquarium, education classrooms, Marineland also desired to attract the nightlife, by opening a restaurant, bar and brewery. With little room to work with, parking was tucked underneath the main facilities, while the restaurant was situated on top to take advantage of the ocean views.

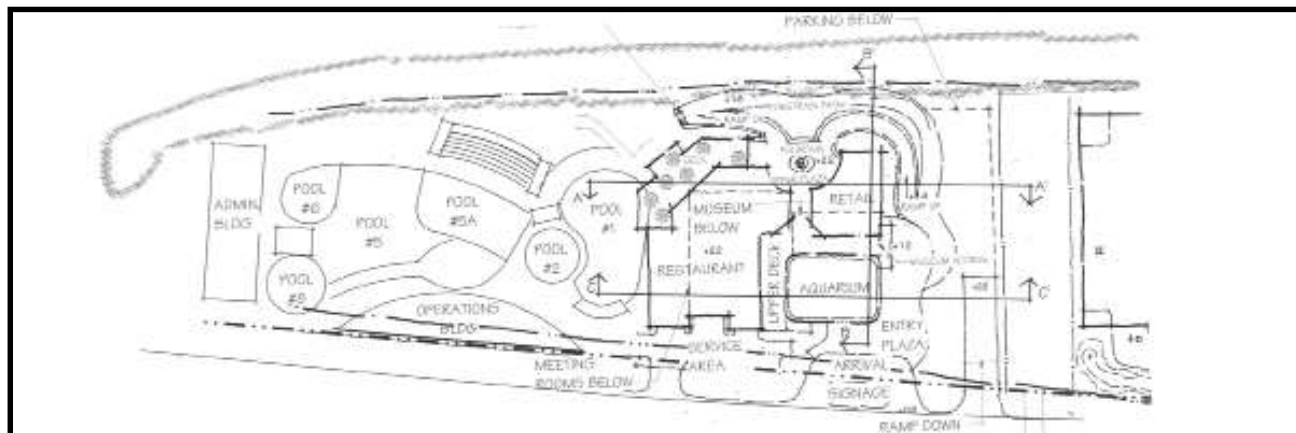

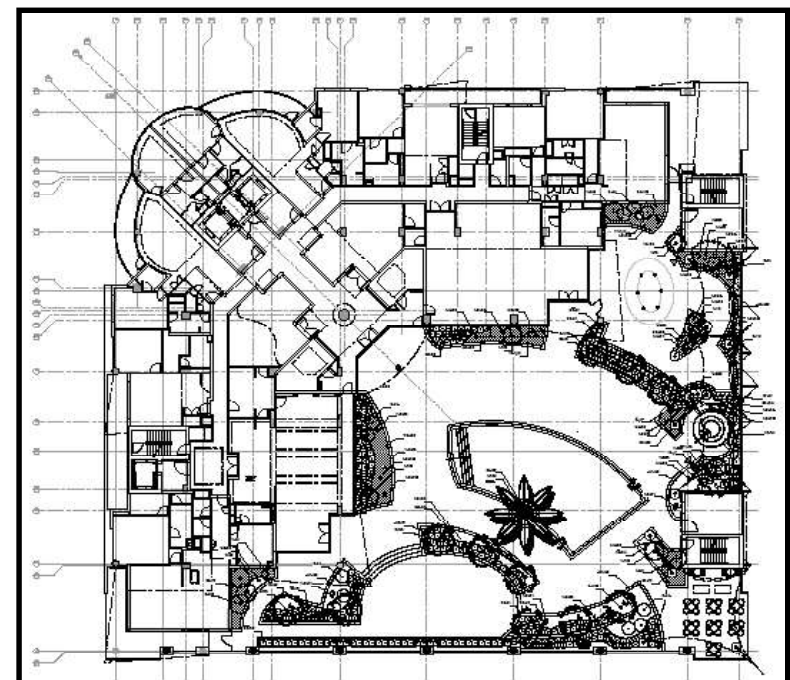
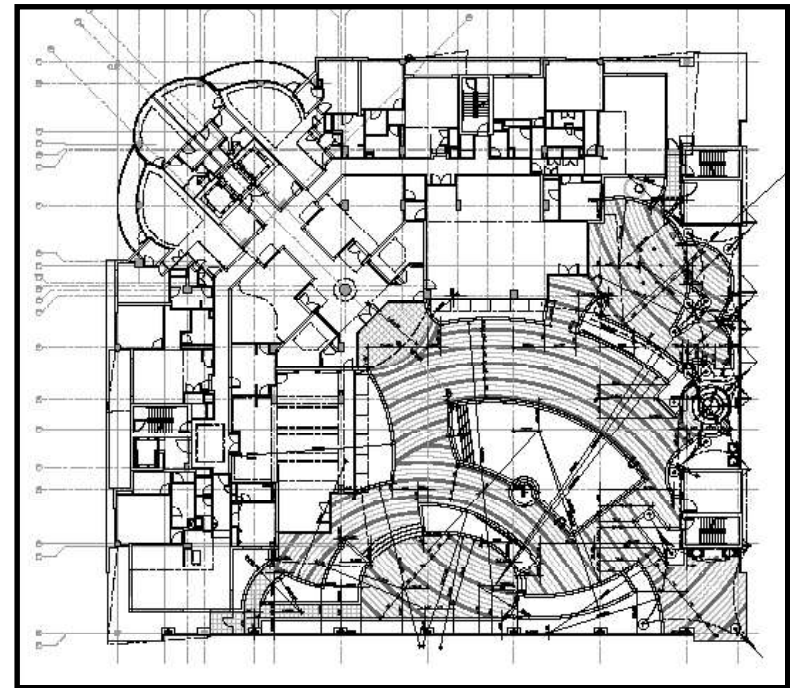
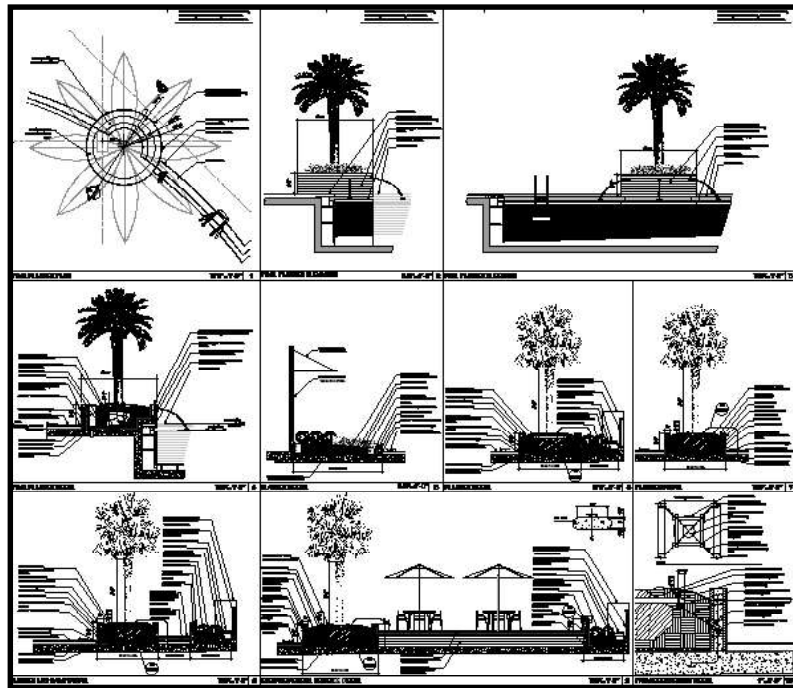

## MONARCH CONDOMINIUMS

This condominium building in downtown Orlando, proposed a roof top pool and entertainment area with tropical plantings. The paver layout reflected the shape of the pool and to accentuated the lines of the structure. A children's pool was situated to the rear of the deck chair layout. A spacious entertainment area was sited to overlook the roof top level and provide plenty of space for seating and shade providing umbrellas. The planting design took advantage of the sun and location of the structure, utilizing raised planting beds.





## CHADWICK RESIDENCE

A yard with a lot of potential, an immediate site visit was out of the question, as the site was situated in the foothills of the North Carolina mountains. Topography played a role in the design and plan as the yard had an awkward slope in the back. The program called for minimal maintenance which was achieved through the use of North Carolina natives and expanded bed lines. Other elements included an arbor, paths throughout the gardens, storage/utility space, and seating areas in the yard as well as a water element.





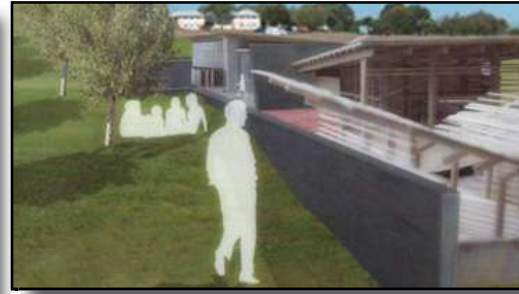
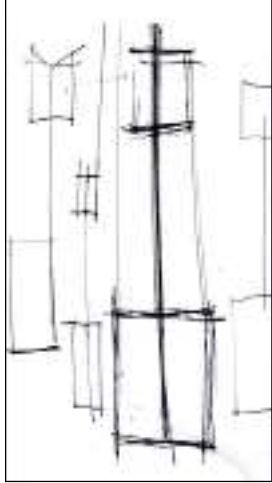

## HOSPICE

This conceptual design was done for the Hospice in the rolling hills of Lake County Florida. The Hospice wanted to expand it's facilities to handle it's growing 8 county area of aging Central Floridian's. Program elements included expandable office spaces for administration needs, large meeting room, walkable gardens and hardscape areas to accommodate wheelchairs. There was also a request for gathering spaces, that could be rented out for weddings, parties and other functions to raising needed money for the continuous needs of the Hospice.





RETENTION LOOP

RETENTION AREA

PLAYGROUND

YOUTH OUTDOOR ACTIVITY AREA

MEMORIAL GARDEN

LOT LOOP

COMPOST AREA

KEY

ACTIVITY PATH

### KEY

### ACTIVITY PATH

### ALTERNATE PATH

## EXERCISE STATIONS

CAMPUS PLAN  
March 10th, 2013

 **RETHINK  
RESOURCES**



## Various Sections and Perspectives



Jumper Creek - Sumter County, Florida



Jumper Creek - Sumter County, Florida



County Court - Reddick, Florida



Emerald Necklace - Jacksonville, Florida

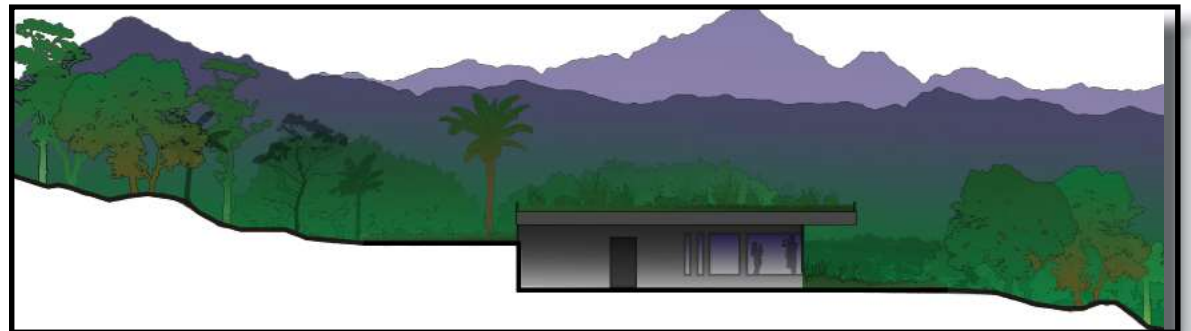

Eco Adventure Park - Brazil



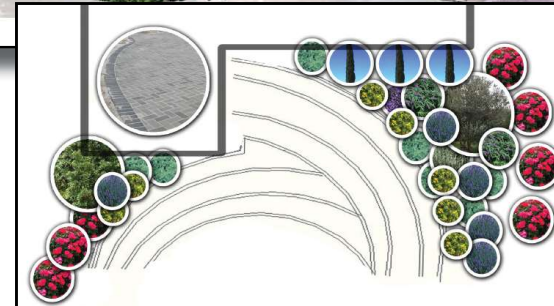
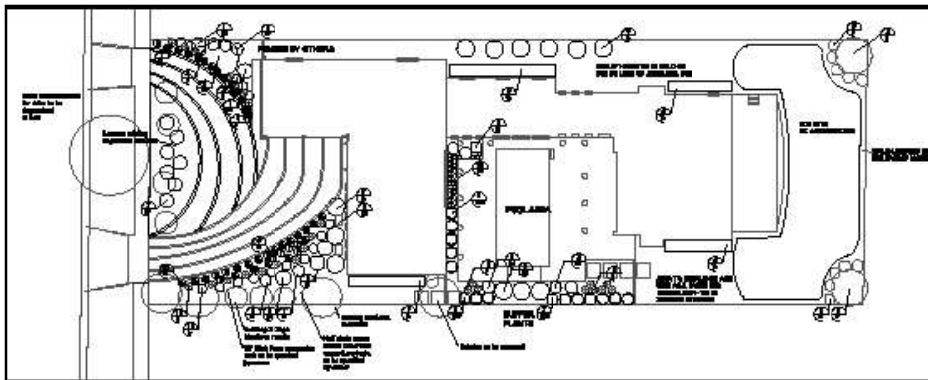

Bullard - Winter Park, Florida



Albrecht - Gotha, Florida

Giordano - World Golf Village, Florida

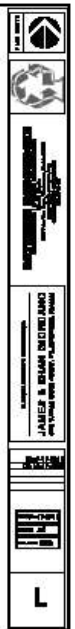
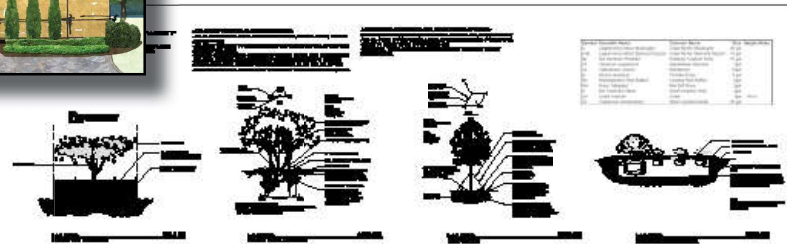
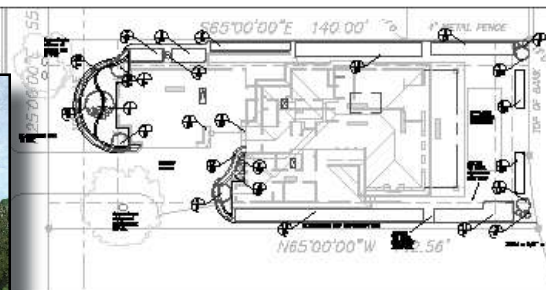
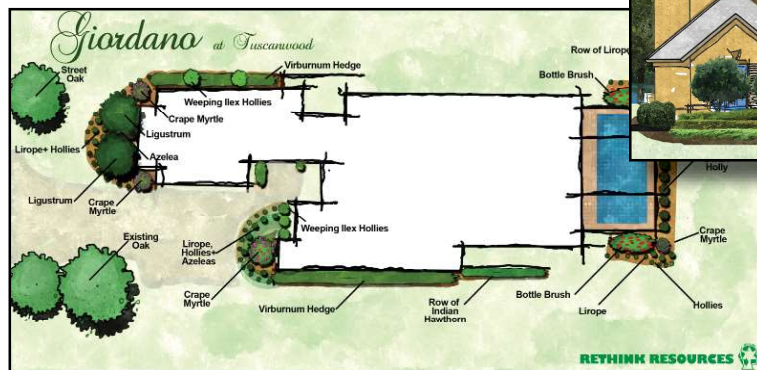

Buechner Concept - Ocoee, Florida



Kelly Concept - Windermere, Florida



15 Minute Sketch Up Concept  
Eisnaugle Patio Concept - Gotha, Florida





## Turkey Calls and Arrowheads



Various Sketches and Artwork

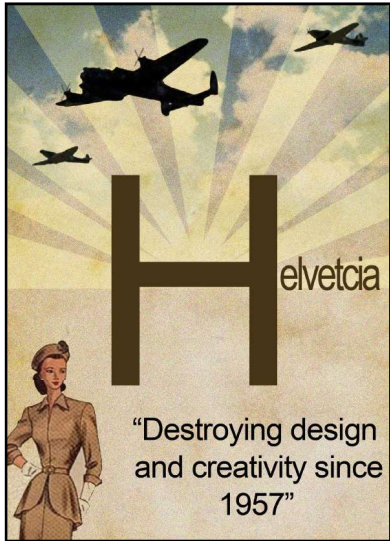



"Do you see how an act is not, as young men think, like a rock that one picks up and throws, and it hits or misses, and that's the end of it. When the rock is lifted, the earth is lighter: the hand is heavier. When it is thrown, the circuits of the stars respond, and where it strikes or falls, the universe is changed. On every act the balance of the whole depends. The wind and the seas, the powers of water and earth and light, all that these do, and all that the beasts and green things do, is well done and rightly done. All these act within the Equilibrium. From the hurricane and the great whale's sounding to the fall of a dry leaf and the gnat's flight, all they do is done within the balance of the whole. But we, insofar as we have power over the world and over one another, we must learn to do what the leaf and the whale and the wind do of their own nature. We must learn to keep the balance. Having intelligence, we must not act in ignorance. Having choice, we must not act without responsibility."

The Farthest Shore

-Ursula K. LeGuin

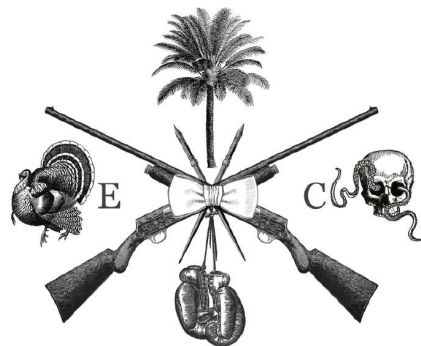

edwardcrowley.com