

A Medical Building Floorplan
SCALE: NO SCALE REF: 01/A1.00

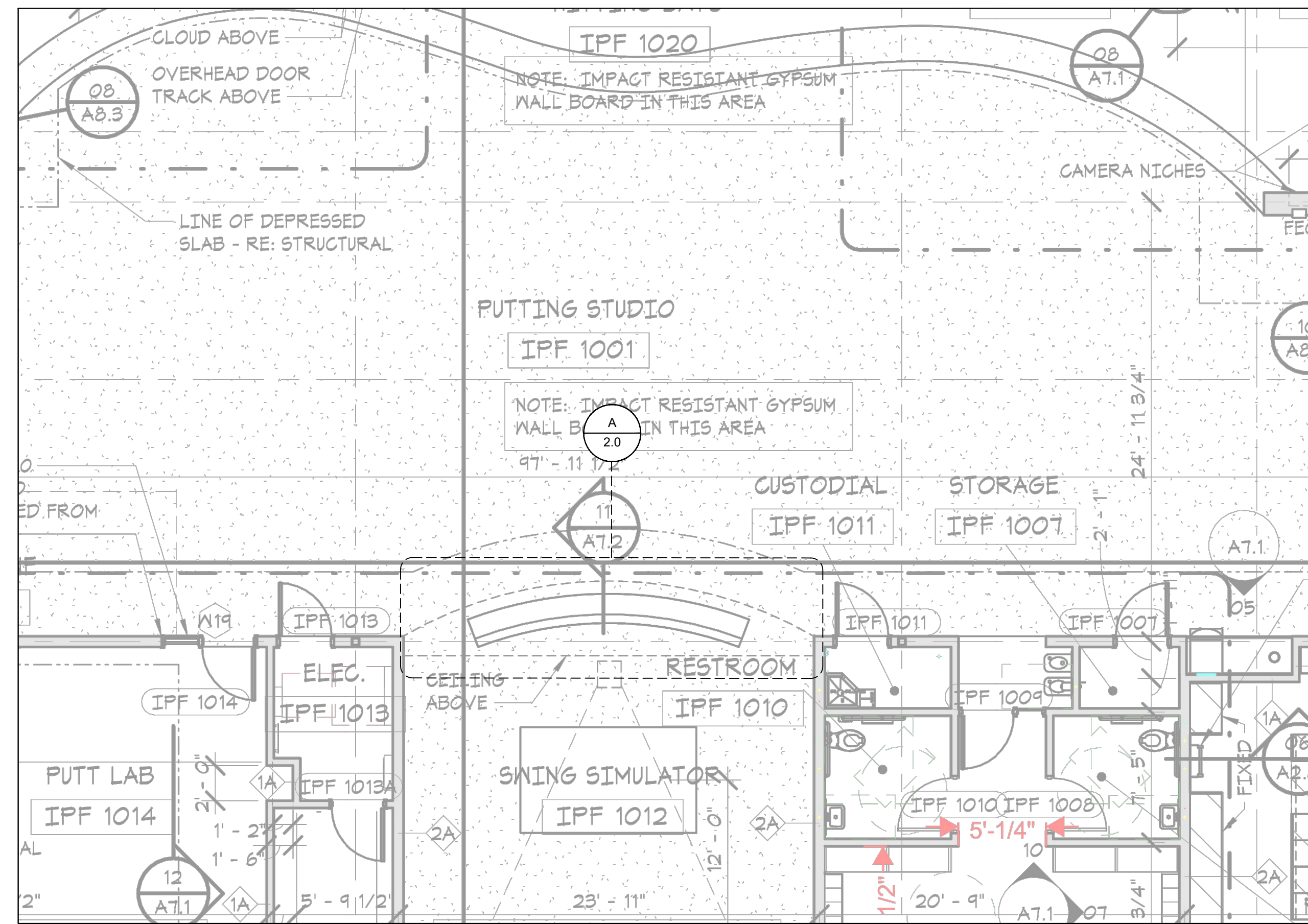

B Practice Facility Floor Plan
SCALE: NO SCALE REF: 01/A1.00



WWW.JACKSONMILLWORKSVC.COM

REVISIONS:

No.	Date:	By:	Description:
△			
△			
△			
△			
△			

MATERIAL SCHEDULE

FINISH	MANUFACTURER
PL-1	FORMICA, MILLENNIUM OAK, 5887-26
QZ-1	LG VIATARA, IBERIA - 2CM POLISHED
PG-1	PAINT GRADE

HARDWARE SCHEDULE

HWR	DESCRIPTION
HW-1	4" Wire Pull-Satin Chrome (SC)
HW-2	Salice 105 Degree Soft Close
HW-3	32mm Line Bore Shelf Clips
HW-4	Hafele Matrix Box Slim A (White)
HW-5	Hafele Adjustable Legs #637.76.353

NOTES

PROJECT TITLE:
Your Project
Your Project Location

CONTRACTOR:

ARCHITECT:

DRAWN BY: Skilled Drafters
SCALE: AS NOTED
DATE: 2/5/2024
JOB NO. 10-4
DRAWING NO.
FP.01

REVISIONS:

No.	Date:	By:	Description:
△			
△			
△			
△			
△			

MATERIAL SCHEDULE

FINISH	MANUFACTURER
PL-1	FORMICA, MILLENNIUM OAK, 5887-26
QZ-1	IG VIATARA, IBERIA - 2CM POLISHED
PG-1	PAINT GRADE

HARDWARE SCHEDULE

HWR	DESCRIPTION
HW-1	4" Wire Pull-Satin Chrome (SC)
HW-2	Salice 105 Degree Soft Close
HW-3	32mm Line Bore Shelf Clips
HW-4	Hafele Matrix Box Slim A (White)
HW-5	Hafele Adjustable Legs #637.76.353

NOTES

PROJECT TITLE:
Your Project
Your Project Location

CONTRACTOR:
Conrad Contracting Company

ARCHITECT:
Archie Architecture Inc.

DRAWN BY: Skilled Drafters
SCALE: AS NOTED
DATE: 2/5/2024
JOB NO. 10-4
DRAWING NO. 1.0

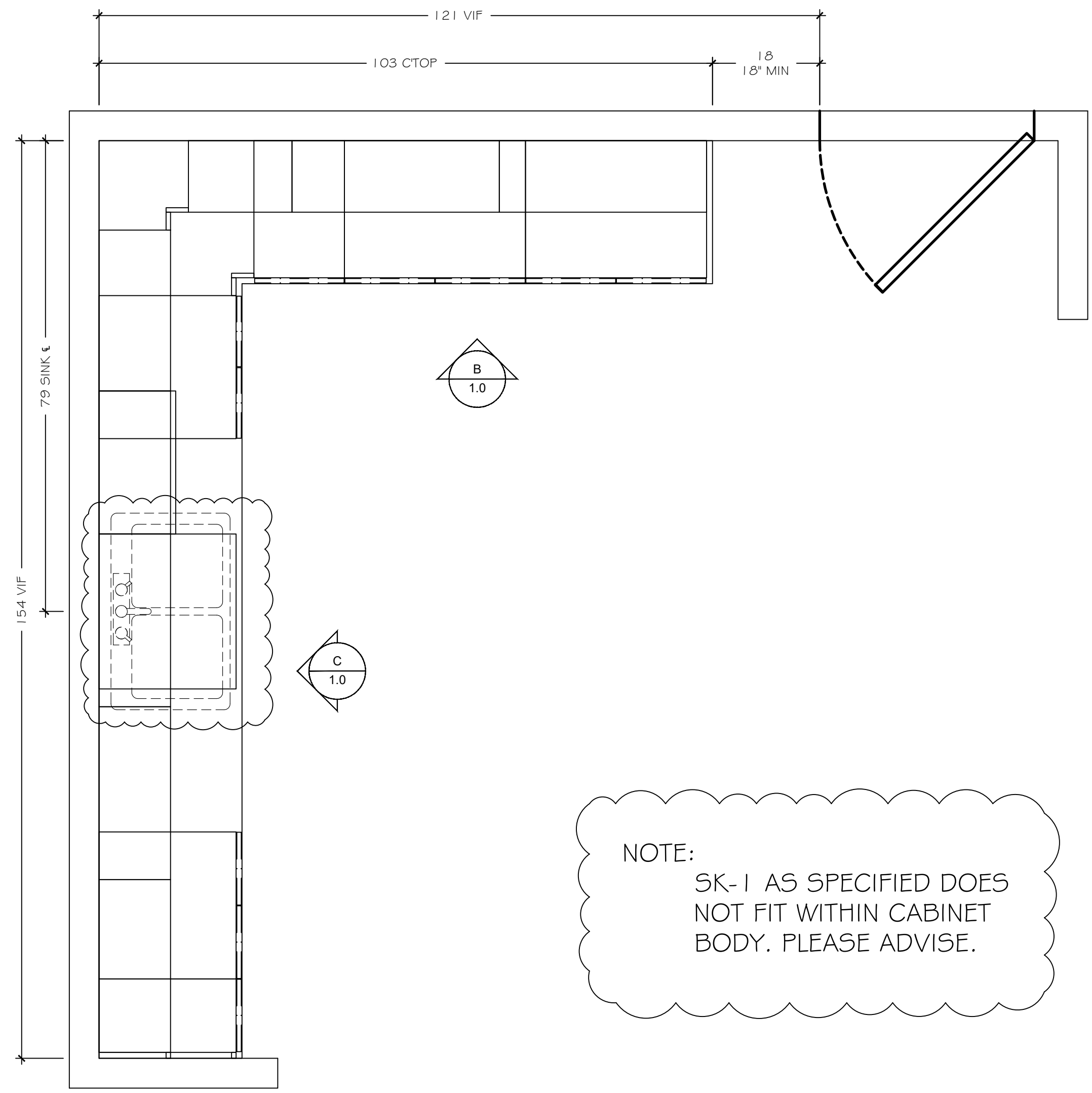

NOTE:
SK-1 AS SPECIFIED DOES NOT FIT WITHIN CABINET BODY. PLEASE ADVISE.

A A104 BREAKROOM
SCALE: 3/4" = 1'-0" REF: 1/A-A701

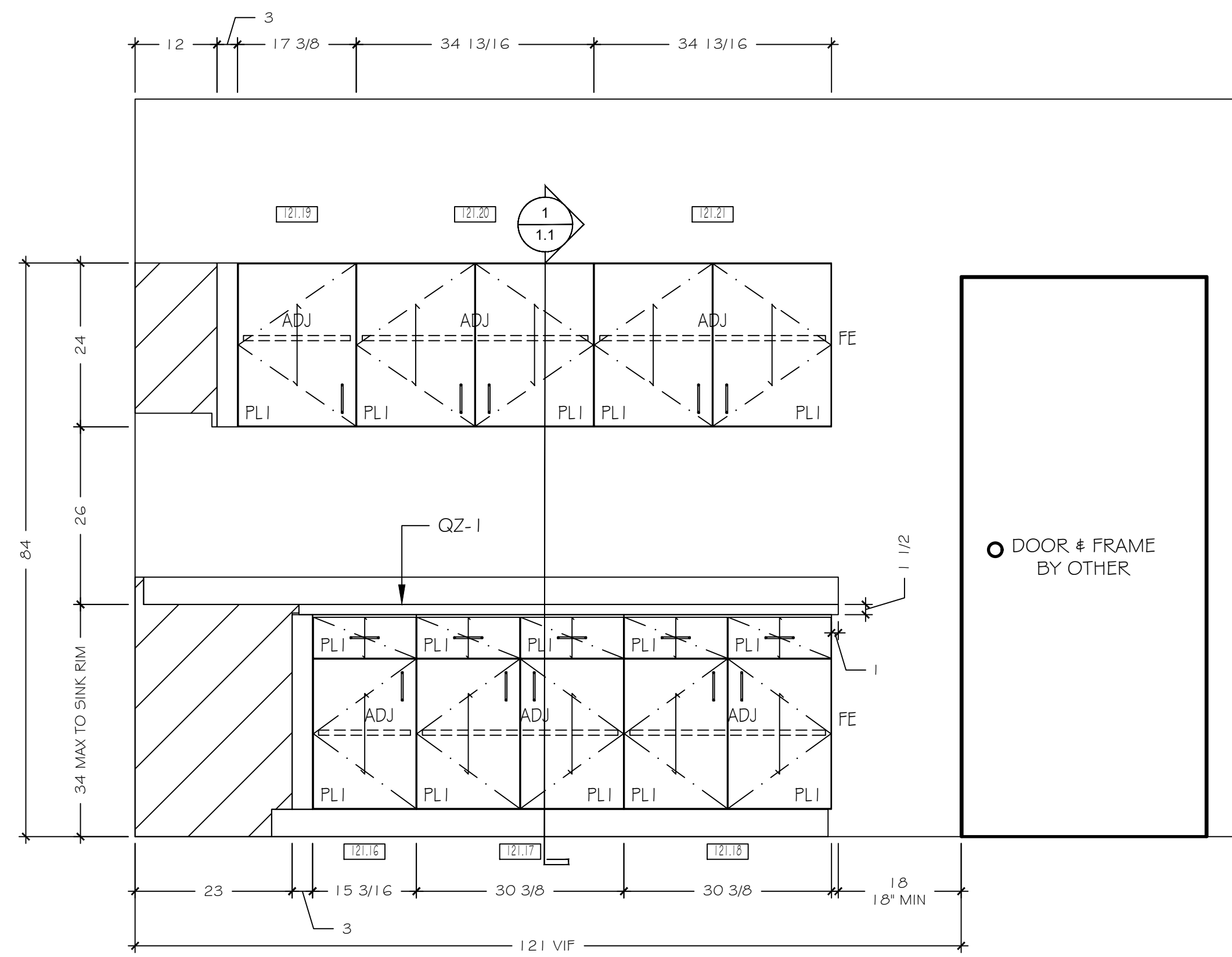

B A104 BREAKROOM
SCALE: 3/4" = 1'-0" REF: H/A-A701

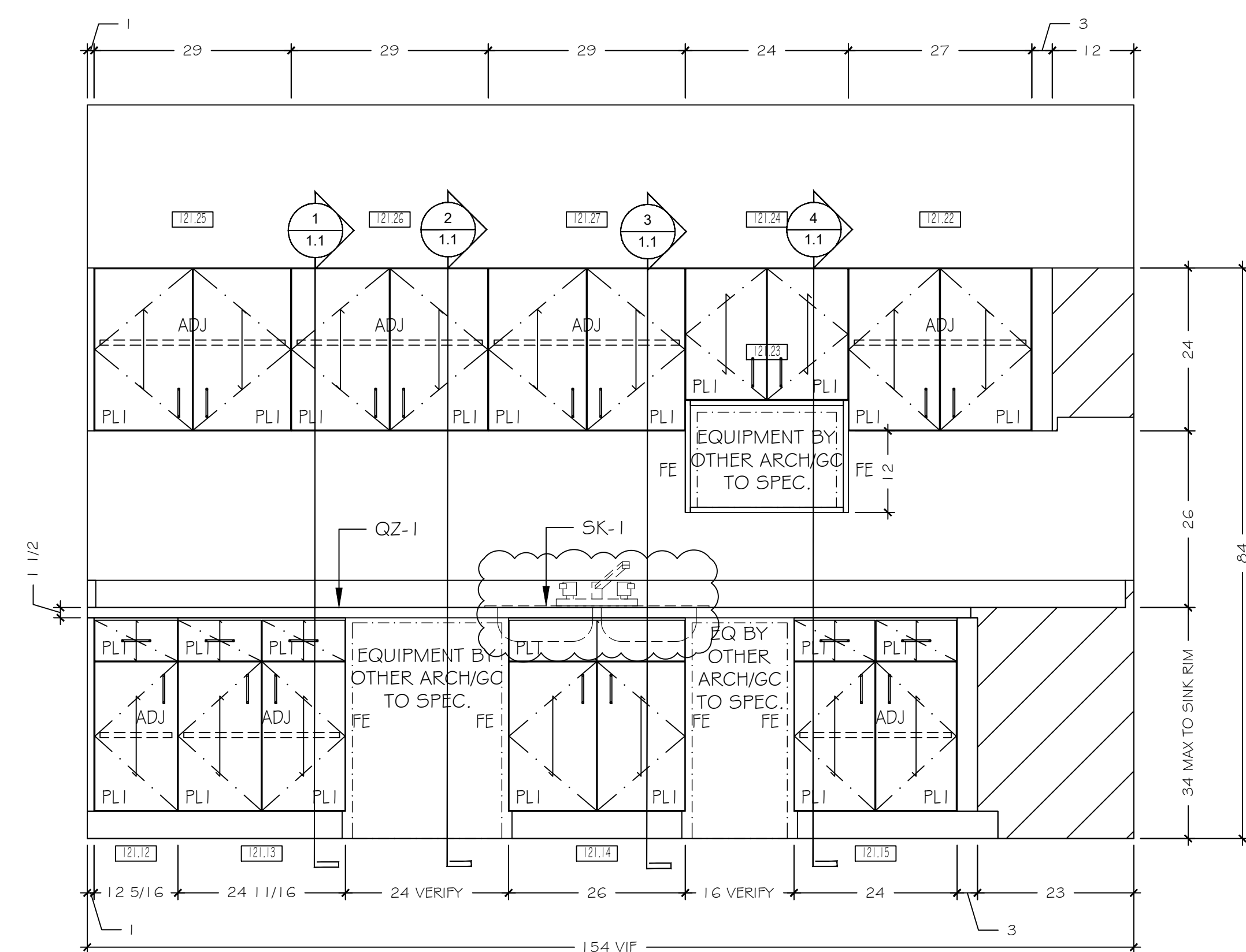

C A104 BREAKROOM
SCALE: 3/4" = 1'-0" REF: I/A-A701

REVISIONS:

No.	Date:	By:	Description:
△			
△			
△			
△			
△			

MATERIAL SCHEDULE

FINISH	MANUFACTURER
PL-1	FORMICA, MILLENNIUM OAK, 5887-26
QZ-1	LG VIATARA, IBERIA - 2CM POLISHED
PG-1	PAINT GRADE

HARDWARE SCHEDULE

HWR	DESCRIPTION
HW-1	4" Wire Pull-Satin Chrome (SC)
HW-2	Salice 105 Degree Soft Close
HW-3	32mm Line Bore Shelf Clips
HW-4	Hafele Matrix Box Slim A (White)
HW-5	Hafele Adjustable Legs #637.76.353

NOTES

PROJECT TITLE:
 Your Project
 Your Project Location

CONTRACTOR:
 Conrad Contracting Company

ARCHITECT:
 Archie Architecture Inc.

DRAWN BY: Skilled Drafters

SCALE: AS NOTED

DATE: 2/5/2024

JOB NO. 10-4

DRAWING NO.
2.2

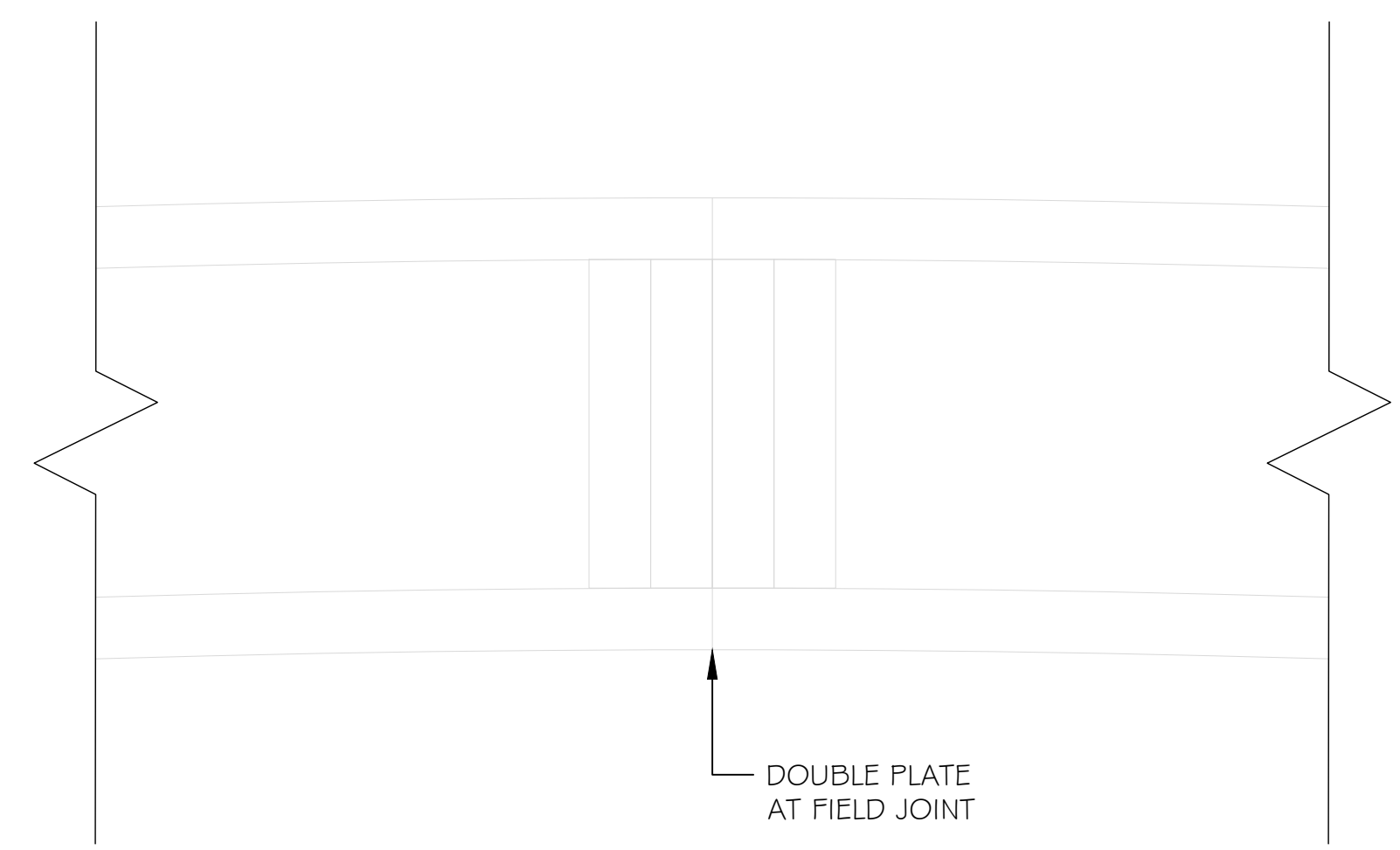

1 SECTION
 SCALE: 6" = 1'-0" REF: N/A

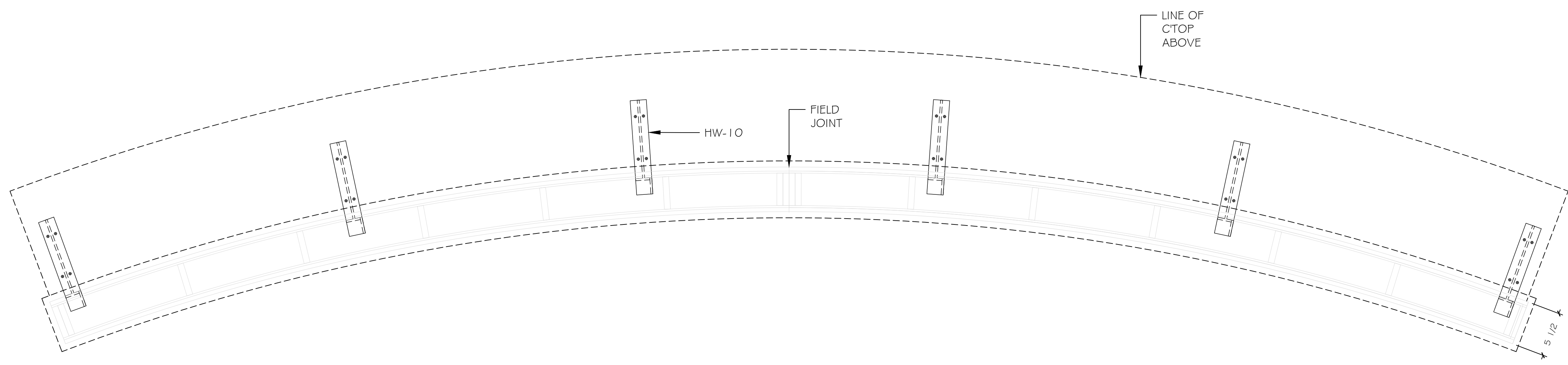

2 SECTION
 SCALE: 1-1/2" = 1'-0" REF: N/A

REVISIONS:

No.	Date:	By:	Description:
△			
△			
△			
△			
△			

MATERIAL SCHEDULE

FINISH	MANUFACTURER
PL-1	FORMICA, MILLENNIUM OAK, 5887-26
QZ-1	LG VIATARA, IBERIA - 2CM POLISHED
PG-1	PAINT GRADE

HARDWARE SCHEDULE

HWR	DESCRIPTION
HW-1	4" Wire Pull-Satin Chrome (SC)
HW-2	Salice 105 Degree Soft Close
HW-3	32mm Line Bore Shelf Clips
HW-4	Hafele Matrix Box Slim A (White)
HW-5	Hafele Adjustable Legs #637.76.353
HW-6	Rakks EH-1212FM Bracket (Black)

NOTES

PROJECT TITLE:
 Your Project
 Your Project Location

CONTRACTOR:
 Conrad Contracting Company

ARCHITECT:
 Archie Architecture Inc.

DRAWN BY: Skilled Drafters

SCALE: AS NOTED

DATE: 2/5/2024

JOB NO. 10-4

DRAWING NO.

2.3

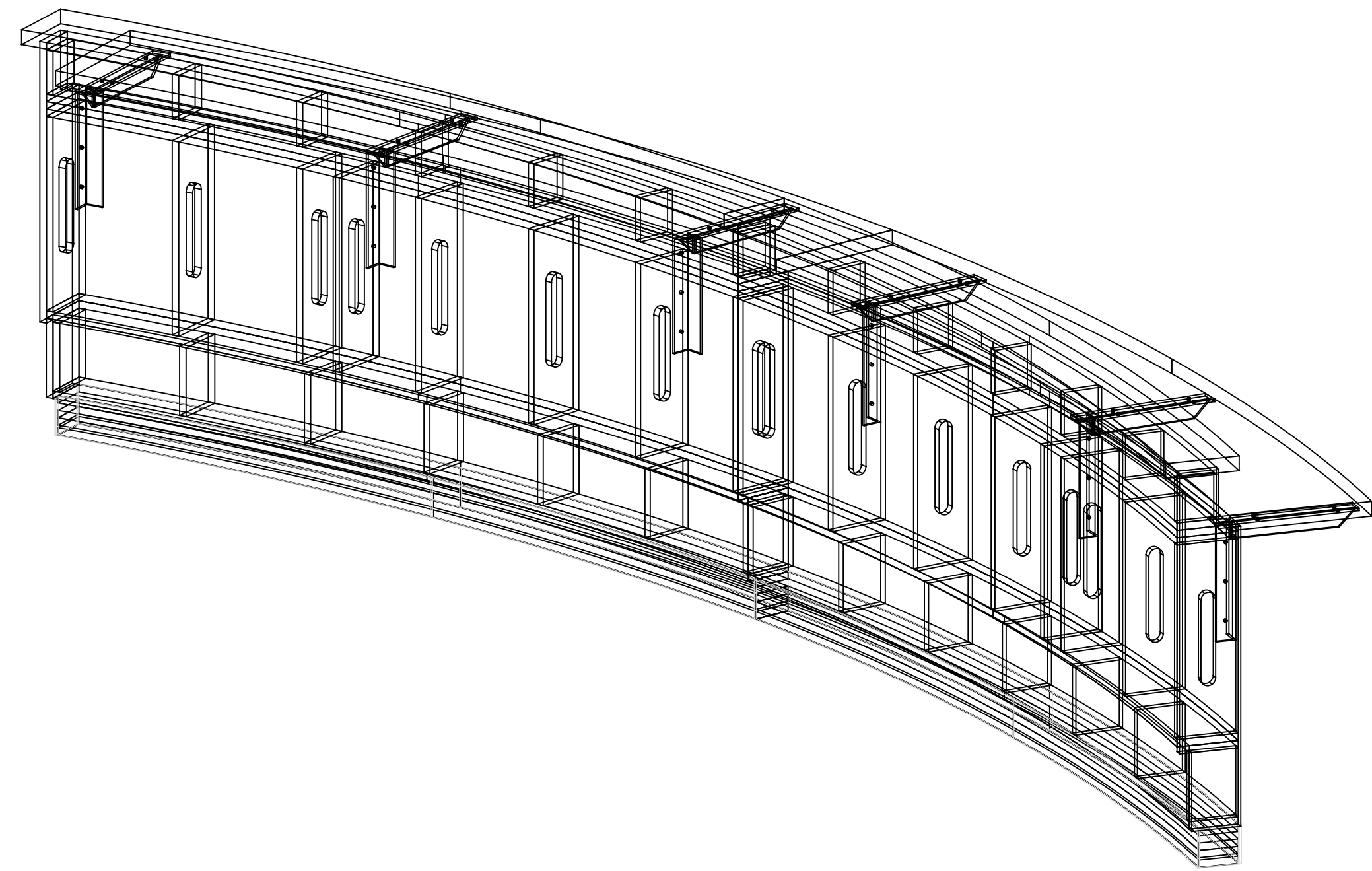

1 AXONOMETRIC STUD LAYOUT
 SCALE: 1:1 REF: N/A

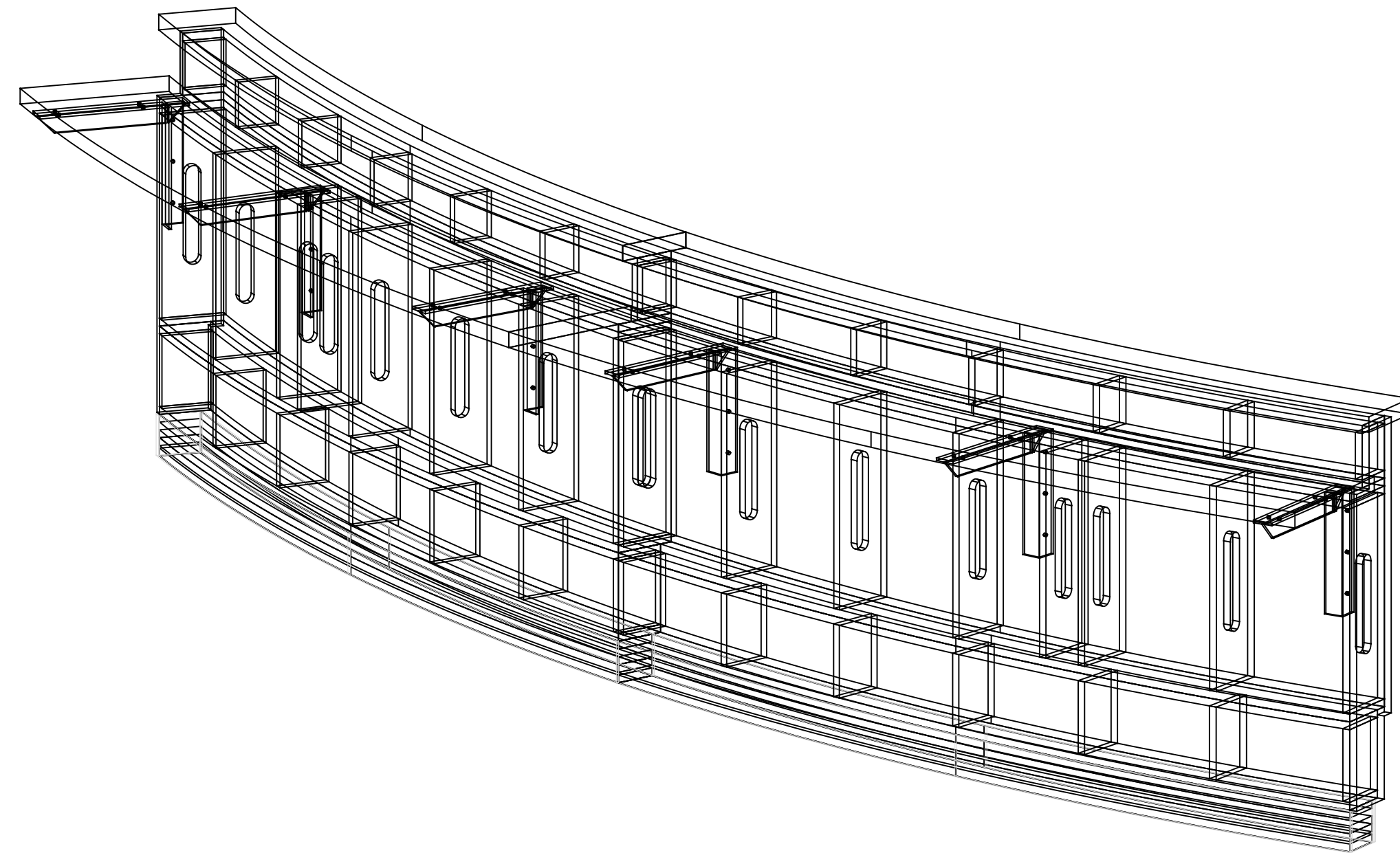

2 AXONOMETRIC STUD LAYOUT
 SCALE: 1:1 REF: N/A

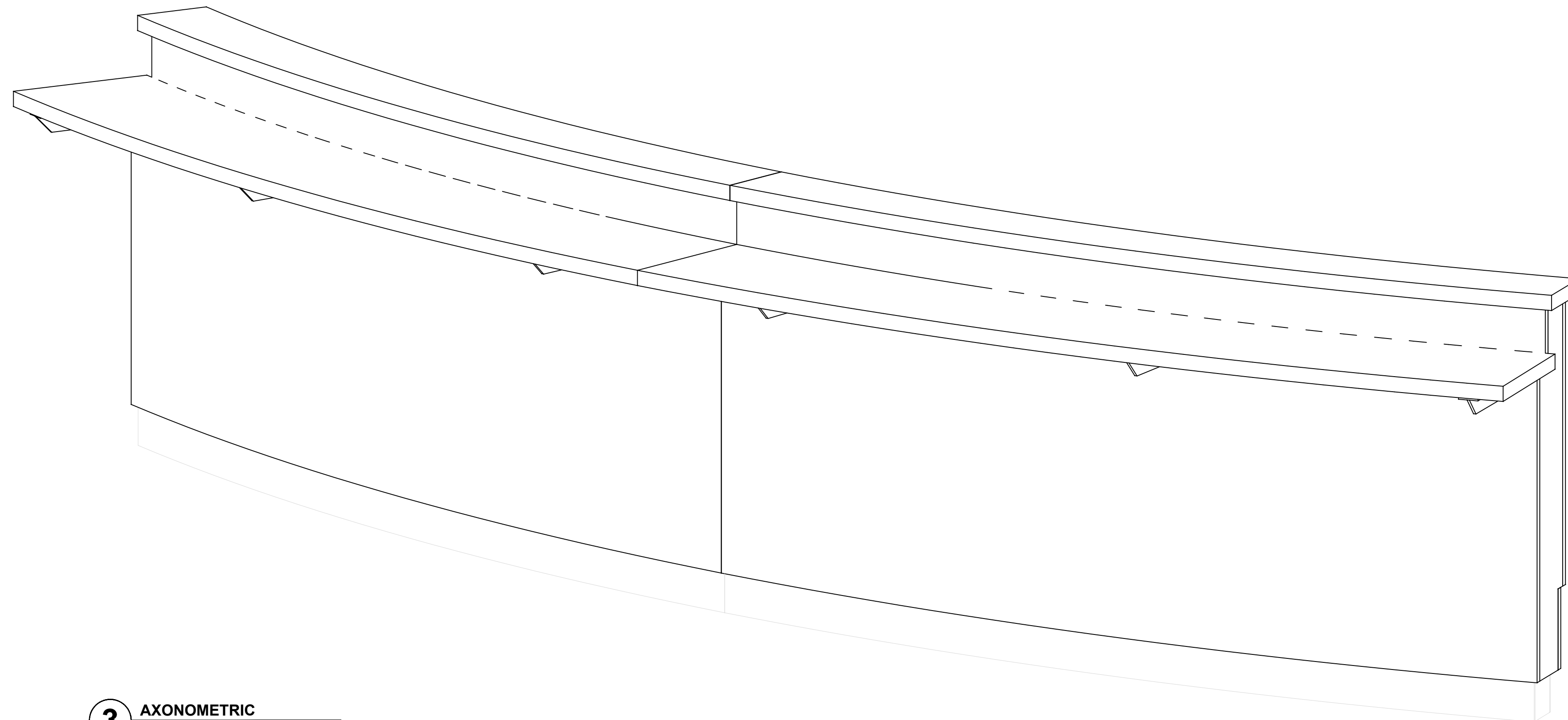

3 AXONOMETRIC
 SCALE: 1:1 REF: N/A



WWW.JACKSONMILLWORKSVC.COM

REVISIONS:

No.	Date:	By:	Description:
△			
△			
△			
△			
△			

MATERIAL SCHEDULE

FINISH	MANUFACTURER
PL-1	FORMICA, MILLENNIUM OAK, 5887-26
QZ-1	LG VIATRA, IBERIA - 2CM POLISHED
PG-1	PAINT GRADE

HARDWARE SCHEDULE

HWR	DESCRIPTION
HW-1	4" Wire Pull-Satin Chrome (SC)
HW-2	Salice 105 Degree Soft Close
HW-3	32mm Line Bore Shelf Clips
HW-4	Hafele Matrix Box Slim A (White)
HW-5	Hafele Adjustable Legs #637.76.353

NOTES

PROJECT TITLE:
Your Project
Your Project Location

CONTRACTOR:
Conrad Contracting Company

ARCHITECT:
Archie Architecture Inc.

DRAWN BY: Skilled Drafters

SCALE: AS NOTED

DATE: 2/5/2024

JOB NO. 10-4

DRAWING NO.

3.1

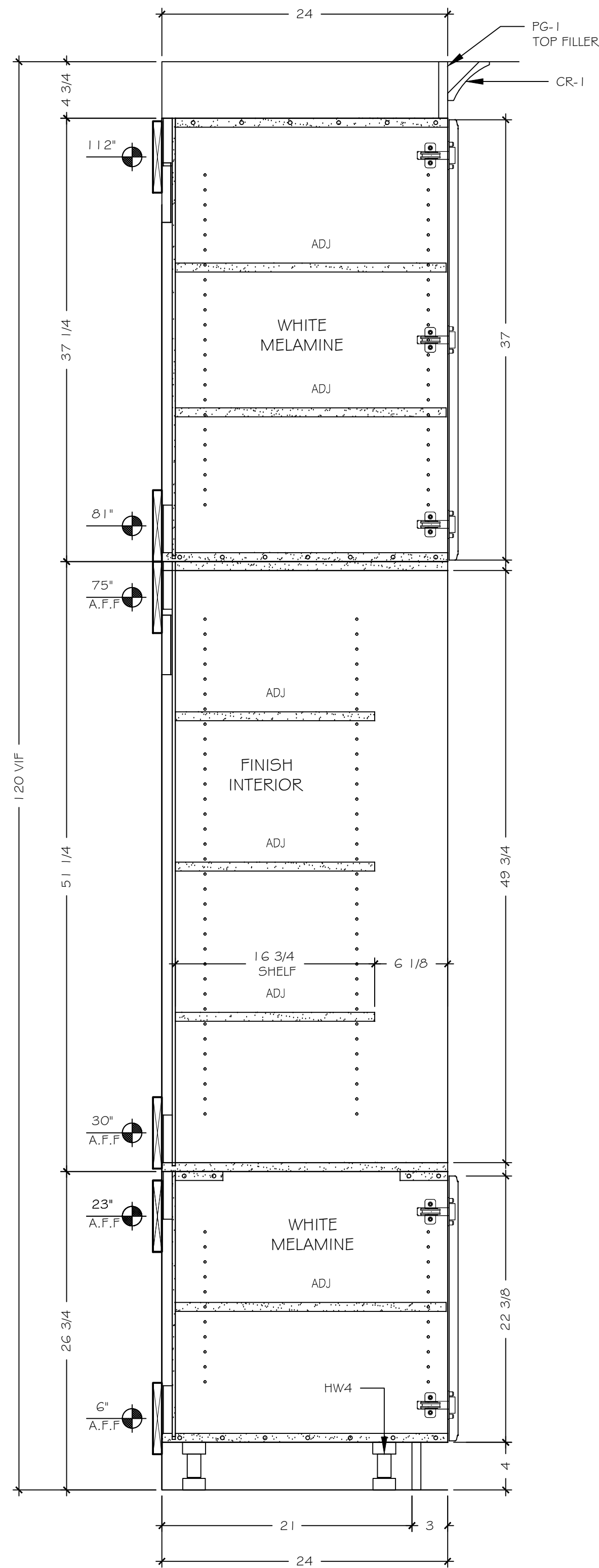

1 SECTION
SCALE: 1-1/2" = 1'-0"

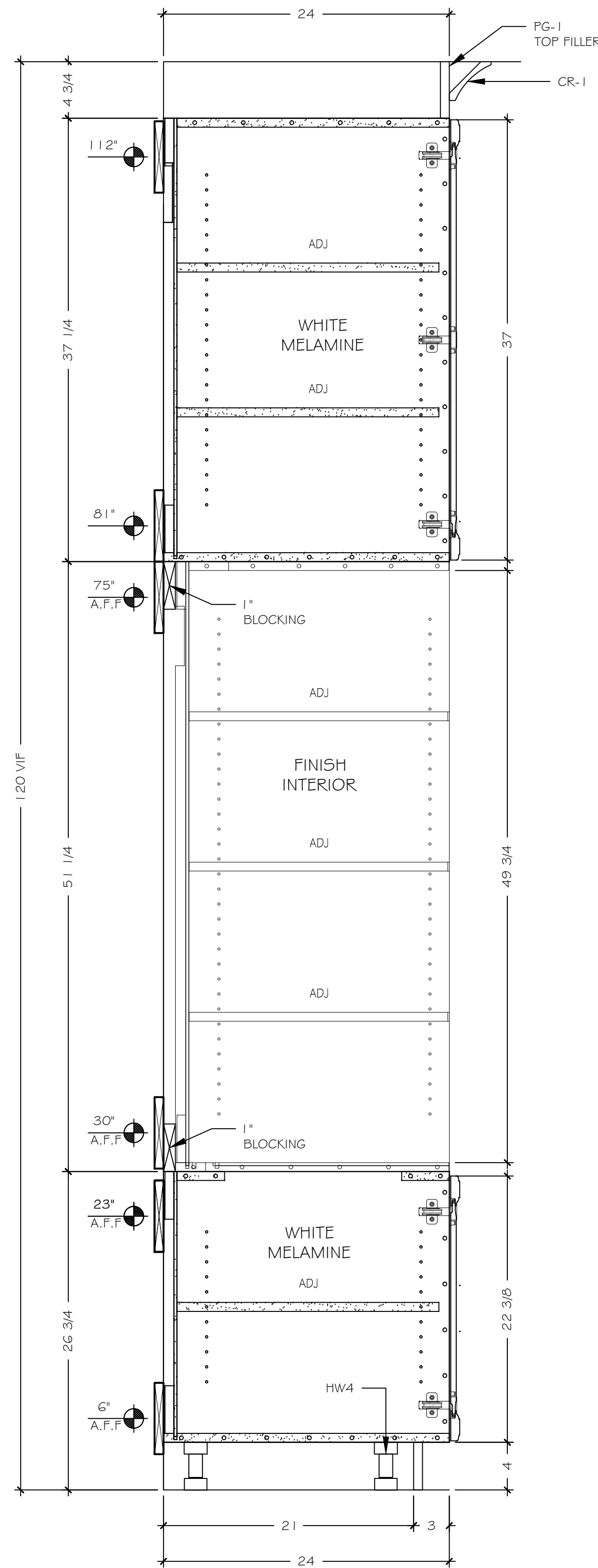

2 SECTION
SCALE: 1-1/2" = 1'-0"

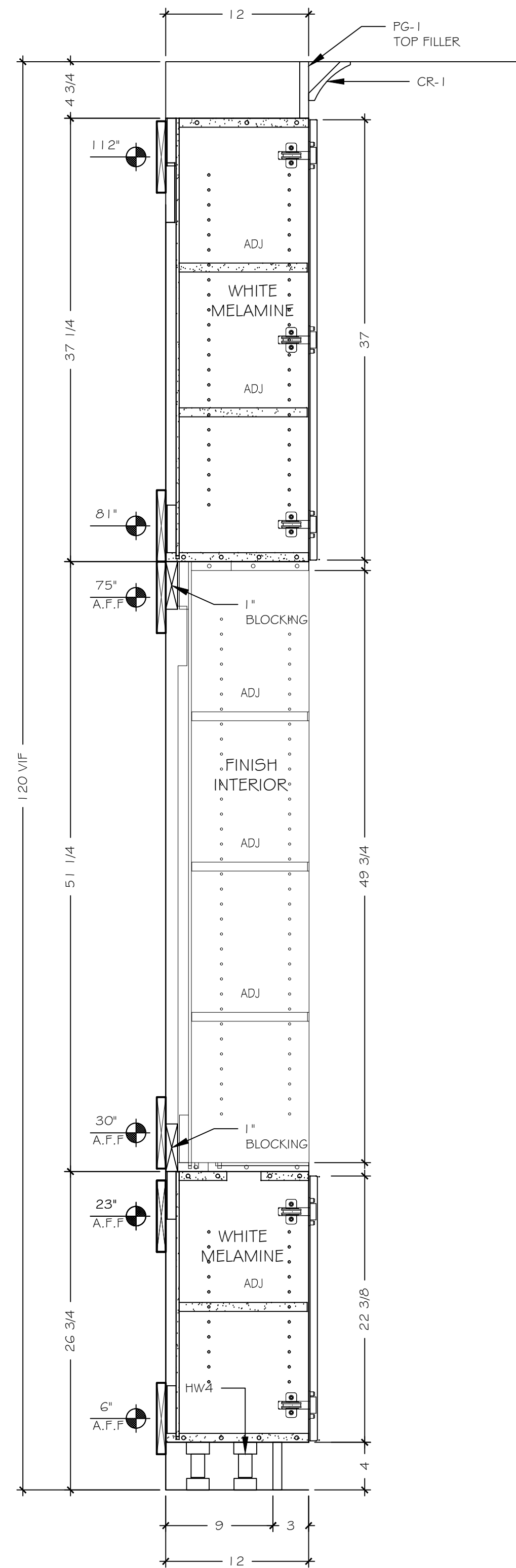

3 SECTION
SCALE: 1-1/2" = 1'-0"