Joyful Joyful We Adore Thee

(Level: 1)

Fingerstyle Guitar

Arranged by Jason Werkema

♩ = 84

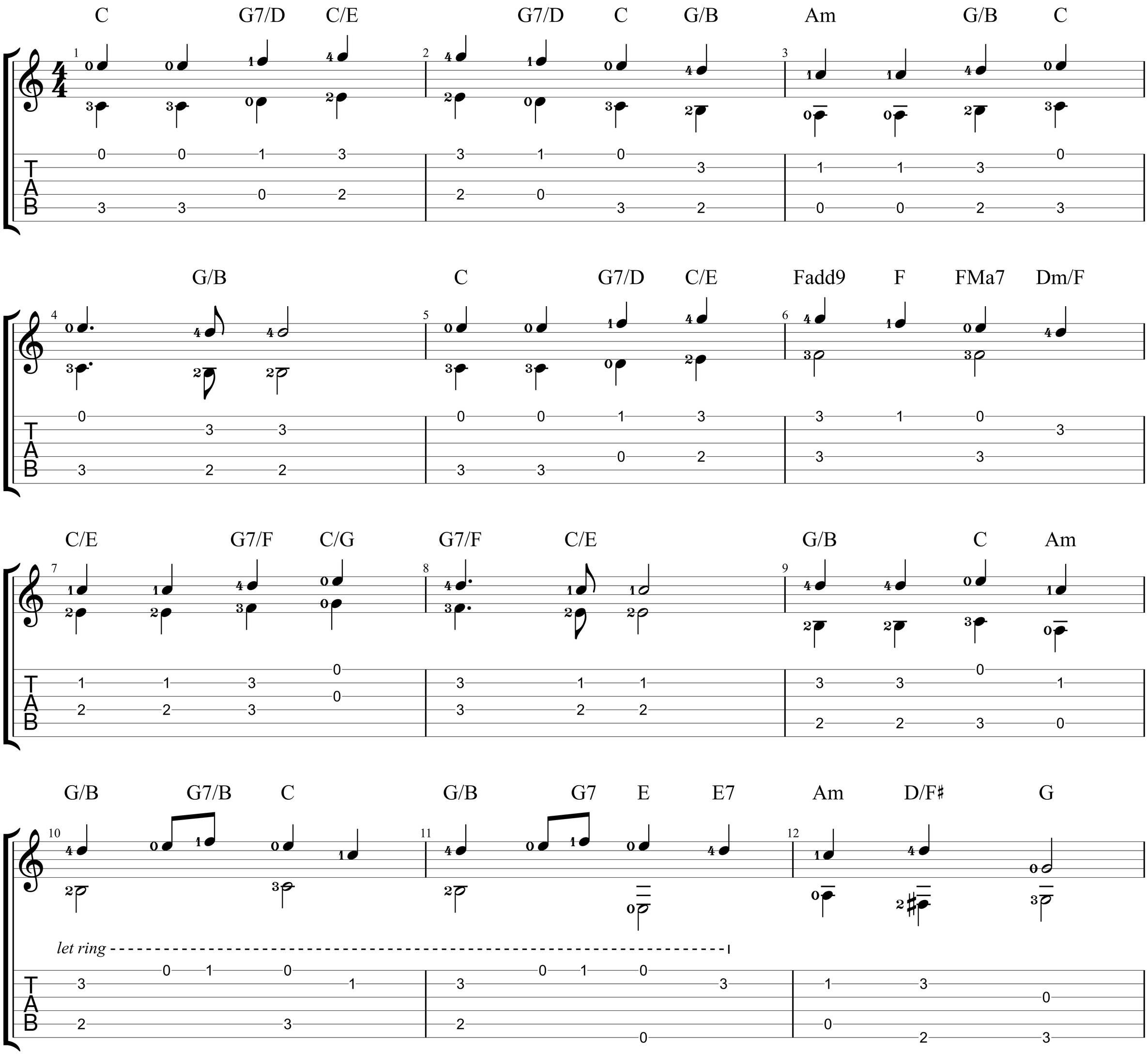

© 2025 www.JasonWerkema.com

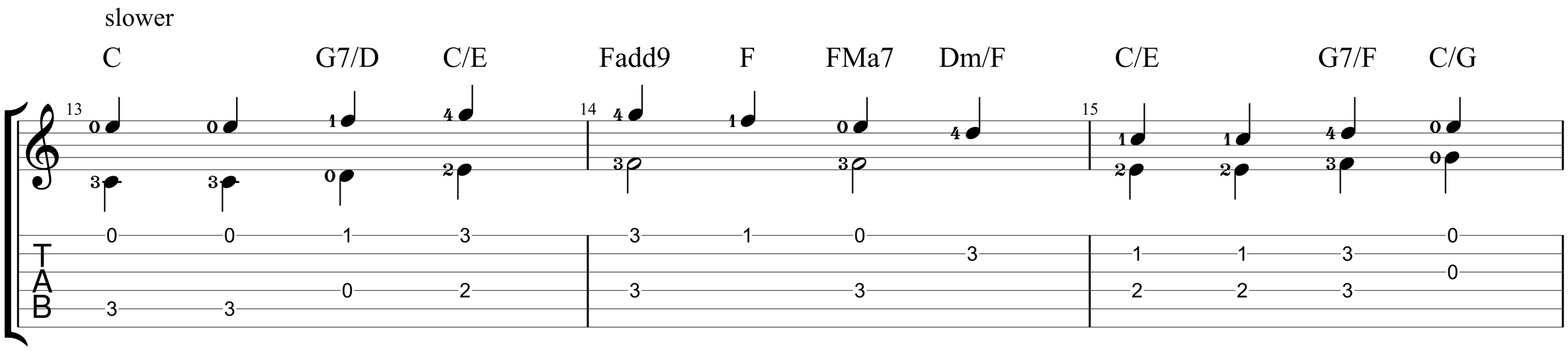

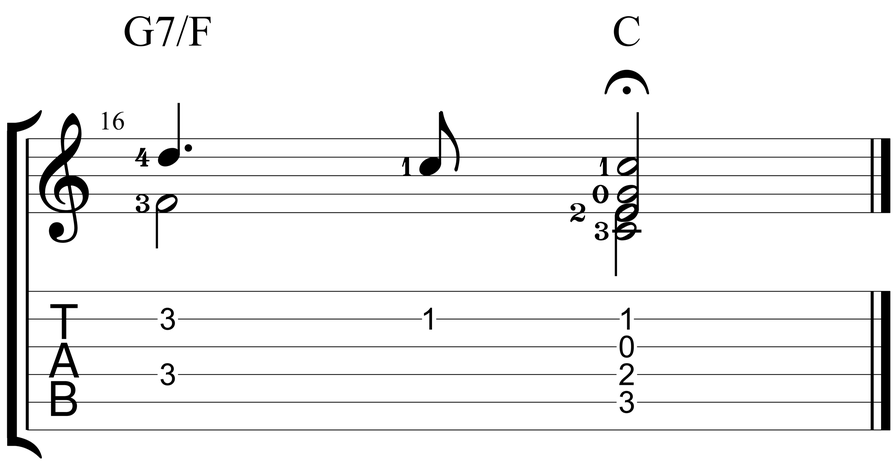

© 2025 www.JasonWerkema.com