# Abide with Me

(Level: 1)

Fingerstyle Guitar

Arranged by Jason Werkema

♩ = 80

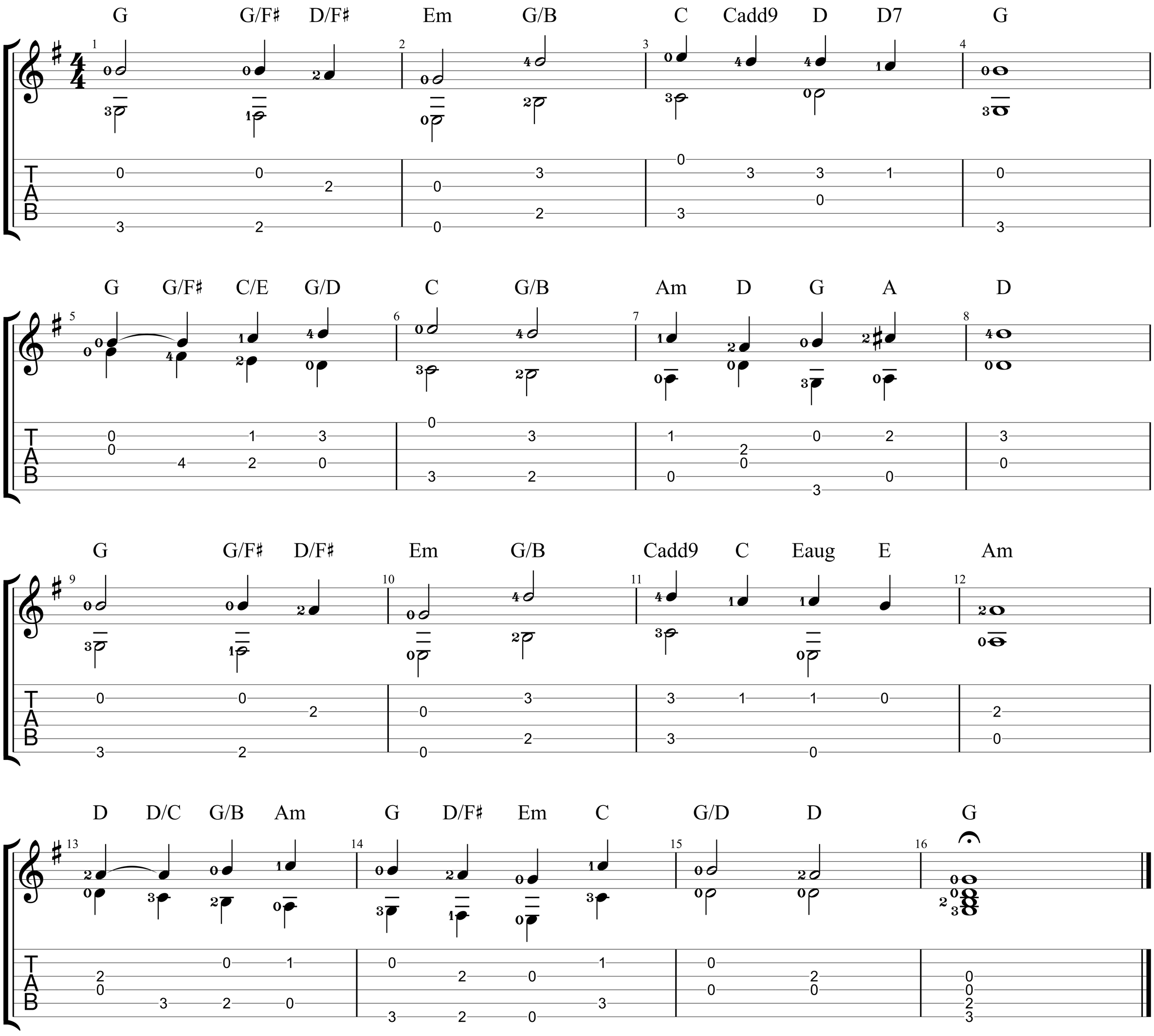


© 2025 www.JasonWerkema.com