A Nightingale Sang in Berkeley Square

Eric Maschwitz & Manning Sherwin

(Level: 4)

Fingerstyle Guitar

Arranged by Jason Werkema

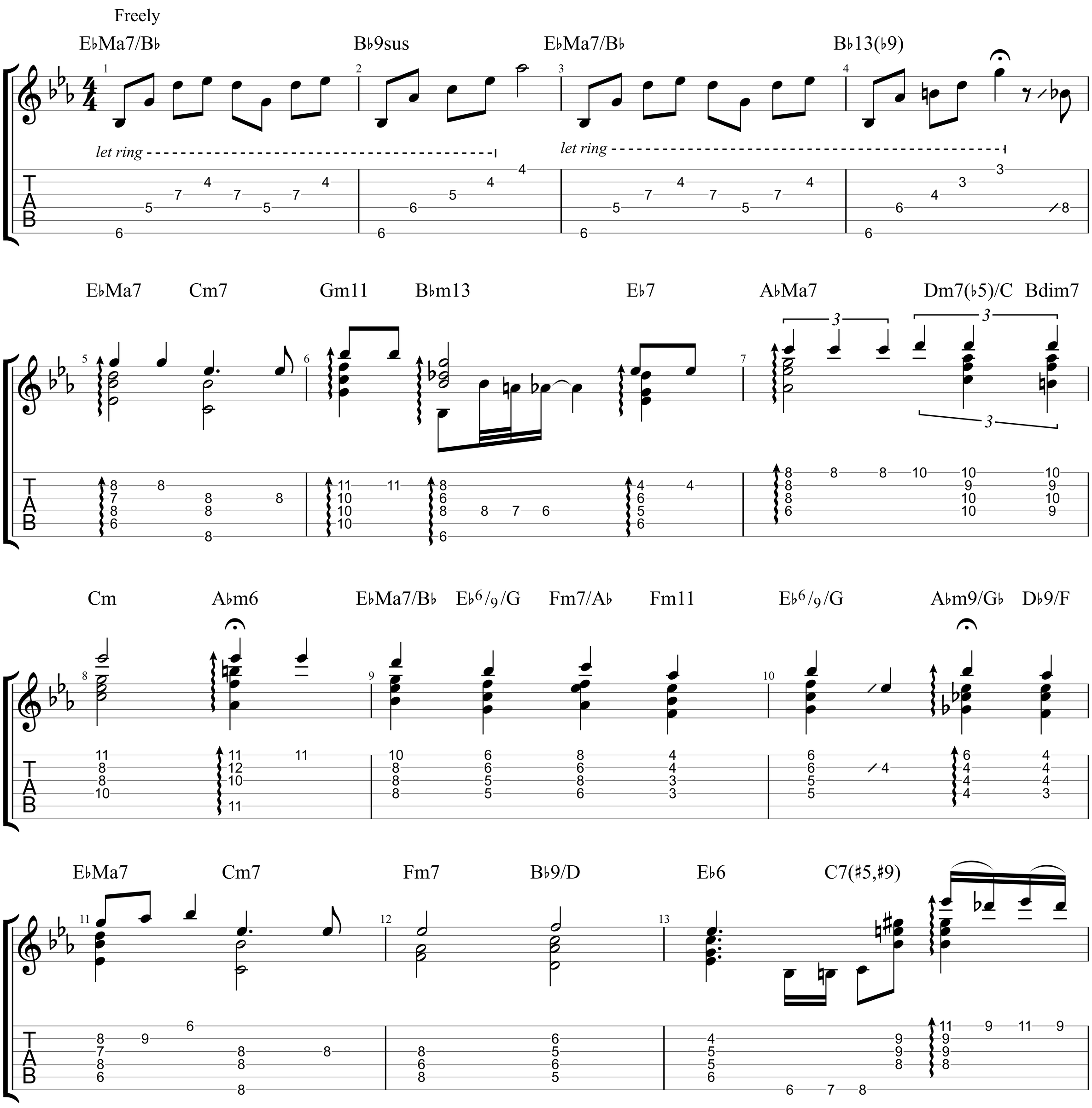

© 2025 www.JasonWerkema.com

A Nightingale Sang in Berkeley Square by Jason Werkema

slower

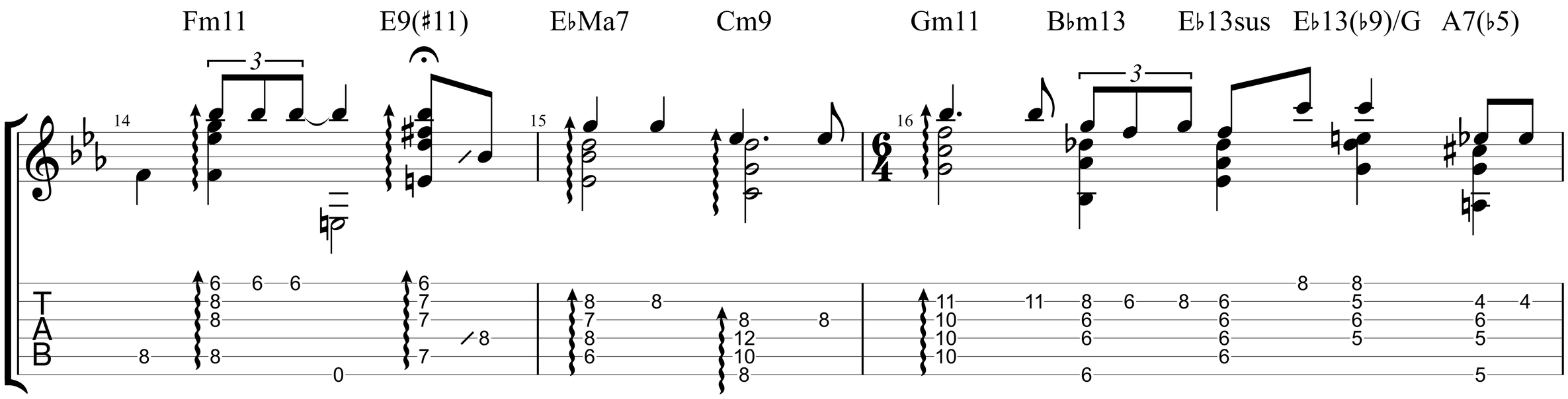

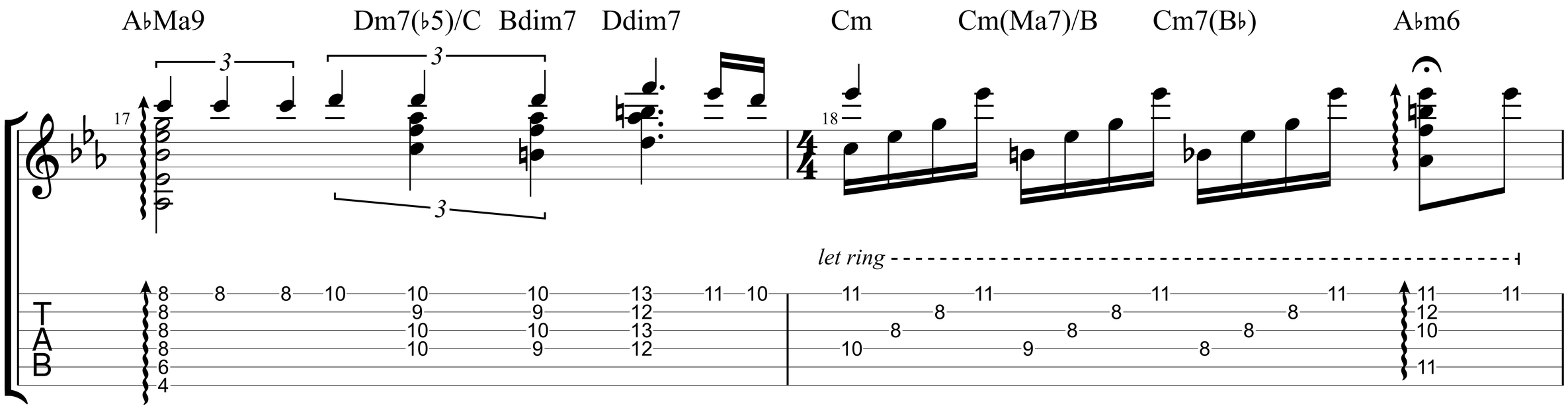

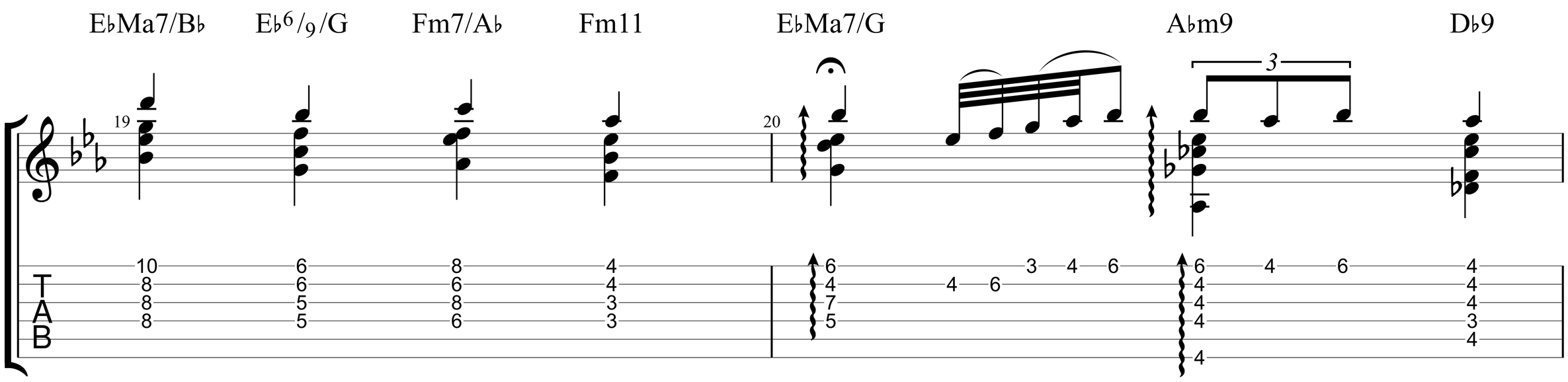

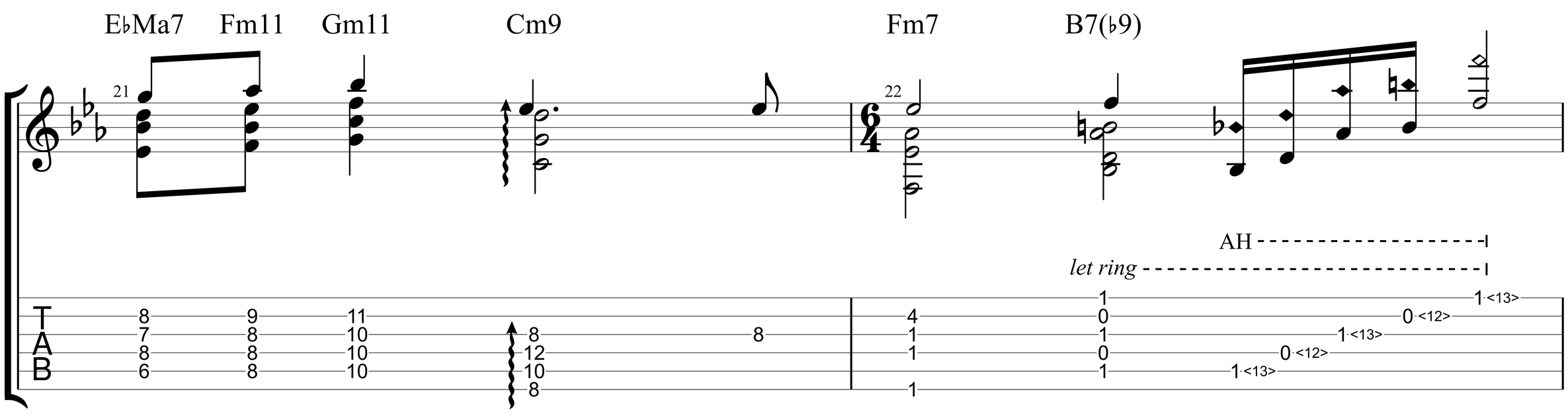

© 2025 www.JasonWerkema.com

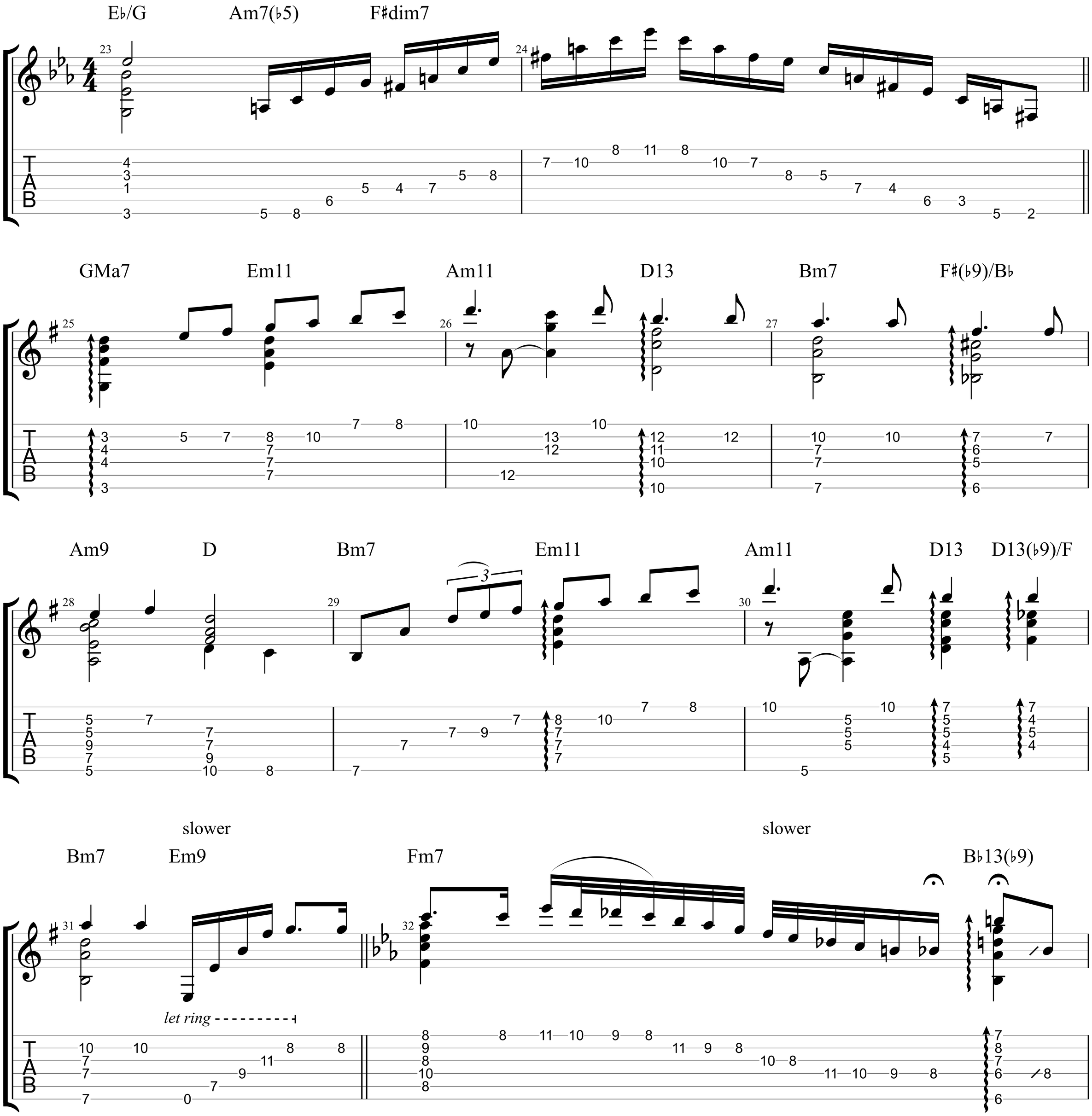

© 2025 www.JasonWerkema.com

A Nightingale Sang in Berkeley Square by Jason Werkema

slower

E♭Ma7 E♭Ma7/D Cm7 BMa7 Fm11 B♭7(♯5) Dm11 D♭9(♯11) B♭m11 A7(♭5)

let ring

A♭Ma9 Dm7(♭5)/C Bdim7 Ddim7 Cm Cm(Ma7)/B Cm7/B♭ A♭m6 A♭m6/E♭ A♭m6/F

slower

E♭Ma7/B♭ E♭6/9/G Fm7/A♭ Fm11 E♭Ma7/G E13(♭5) E♭/E E/F F♯/G C7(♯9) G♭13

Fm7 B♭7(♭9) E♭add9/G Fm9 B♭13 B♭7(♯5)

let ring

© 2025 www.JasonWerkema.com

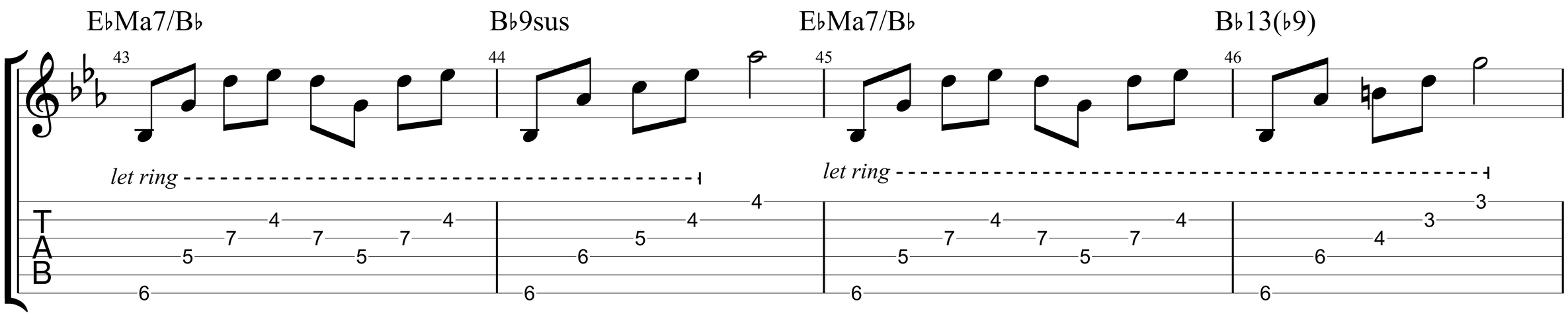

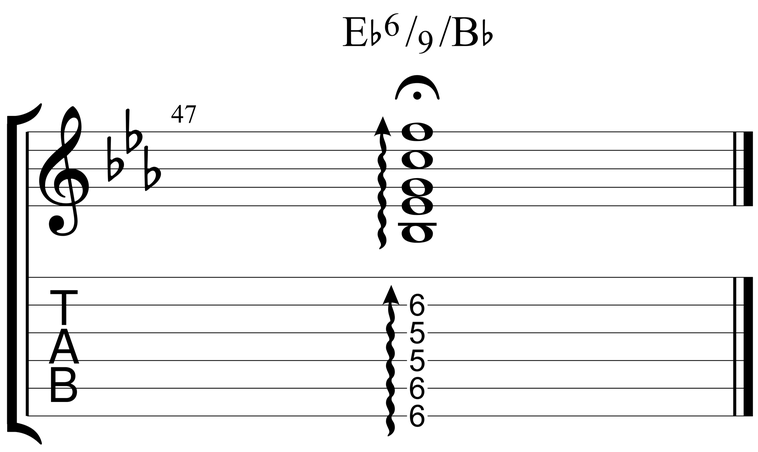

© 2025 www.JasonWerkema.com