White Christmas

Irving Berlin

(Level: 4)

Fingerstyle Guitar

Arranged by Jason Werkema

♩ = 84

Freely

E6/9 EMa7 C♯m7 AMa7 G♯m7 C♯7(♯9) C♯7(♭9) F♯m7 F♯m9 B13sus

let ring

gradually faster

B9sus B7(♭9,♯11)

AH AH AH AH AH AH AH AH AH

let ring

slower

EMa7 FMa7 EMa7 Edim7 EMa7 F♯m7

B♭13 B13 B♭7(♭5) AMa9 EMa7 E6/9 B7 B13

© 2025 www.JasonWerkema.com

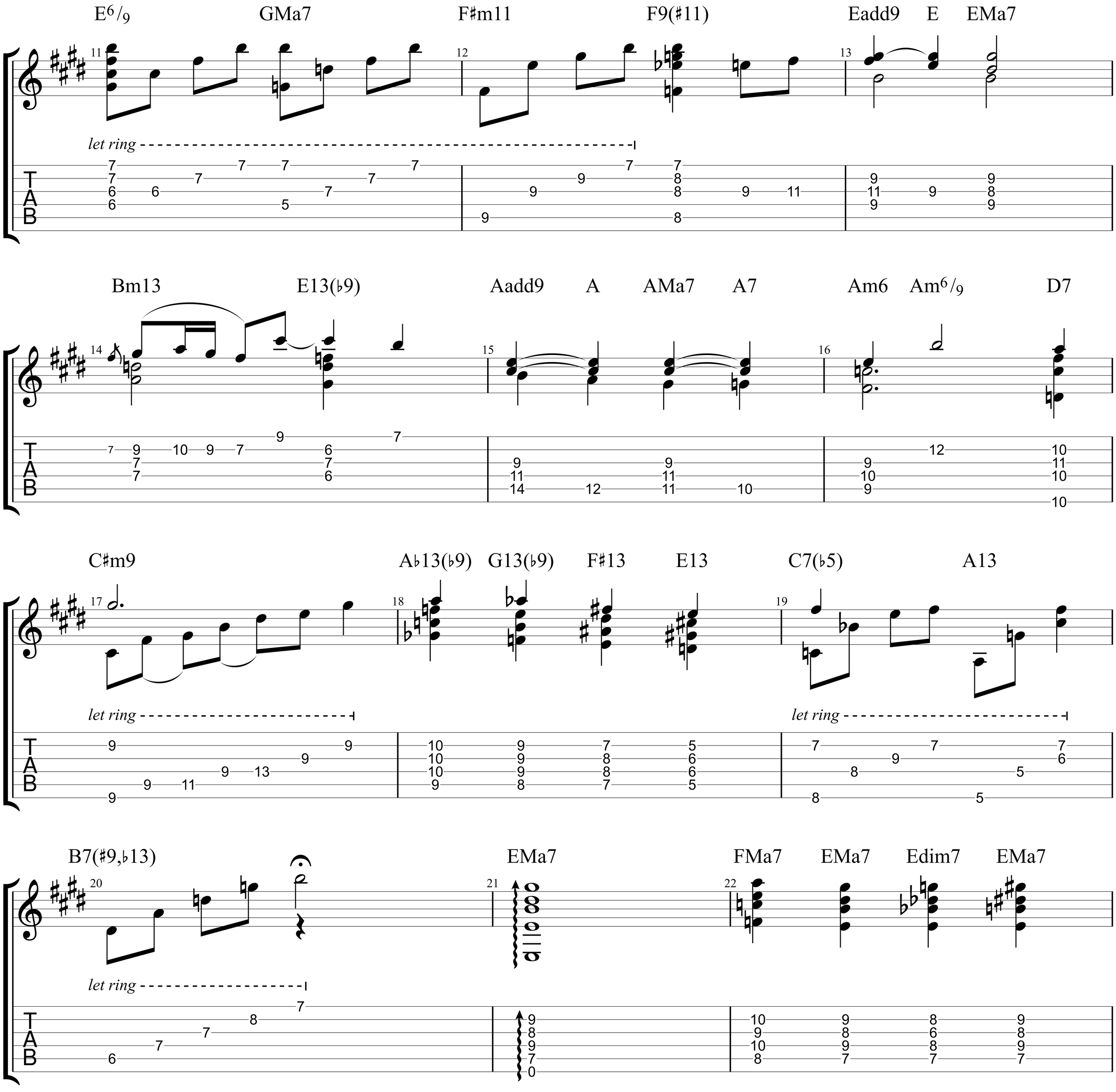

© 2025 www.JasonWerkema.com

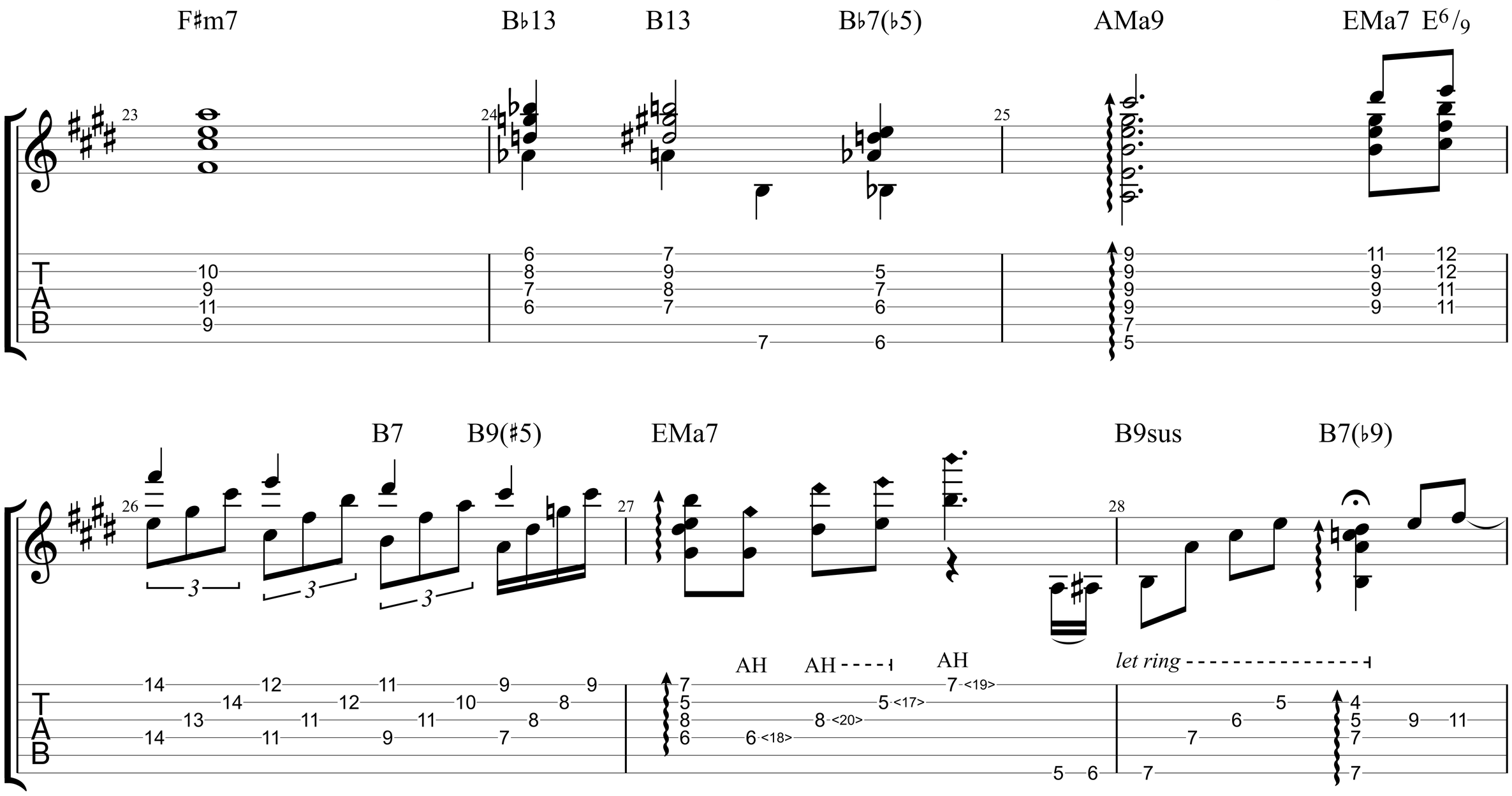

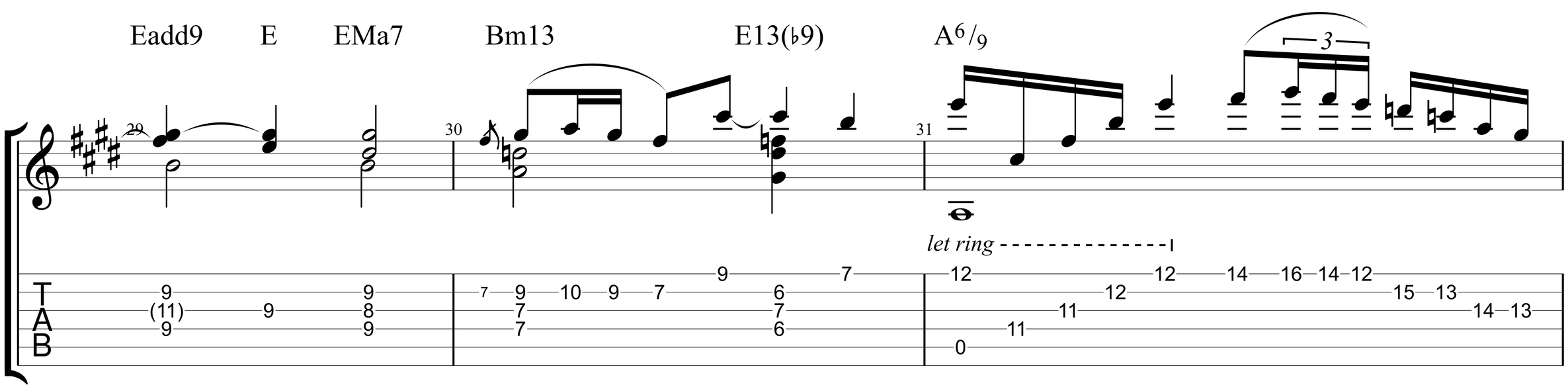

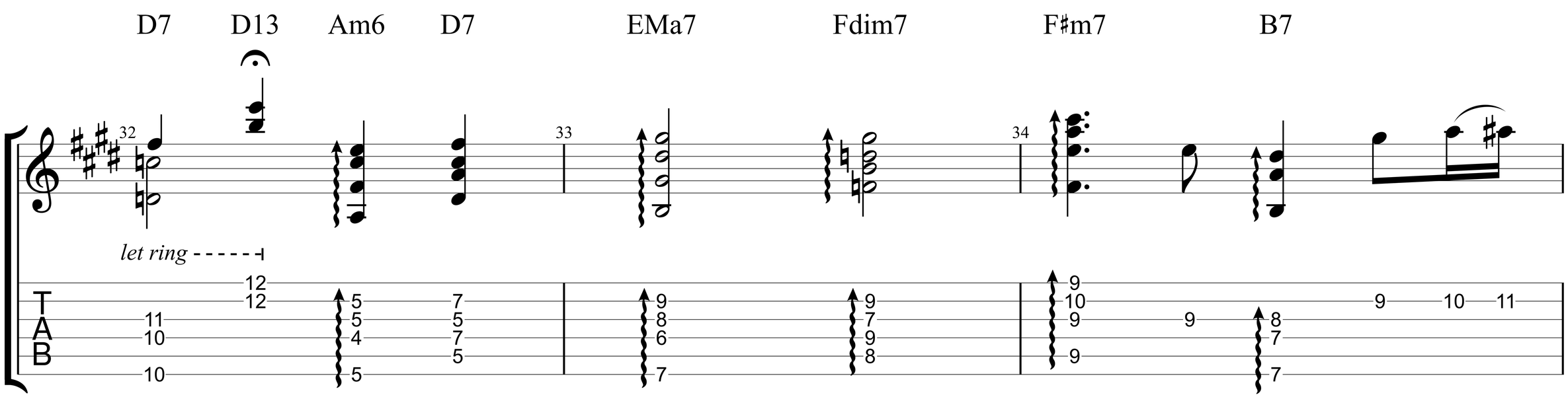

© 2025 www.JasonWerkema.com

White Christmas by Jason Werkema

slower

C♯7(♯5) A Am6

Eadd9 E/D C♯7 F♯9 C7 B7 CMa7

let ring

FMa9 FMa7 EMa7 E6/9 EMa7 C♯m7 AMa7 G♯m7

let ring

G13 F♯m7 F13 EMa13

© 2025 www.JasonWerkema.com