Happy Birthday

(Level: 2)

Fingerstyle Guitar

Arranged by Jason Werkema

♩ = 70

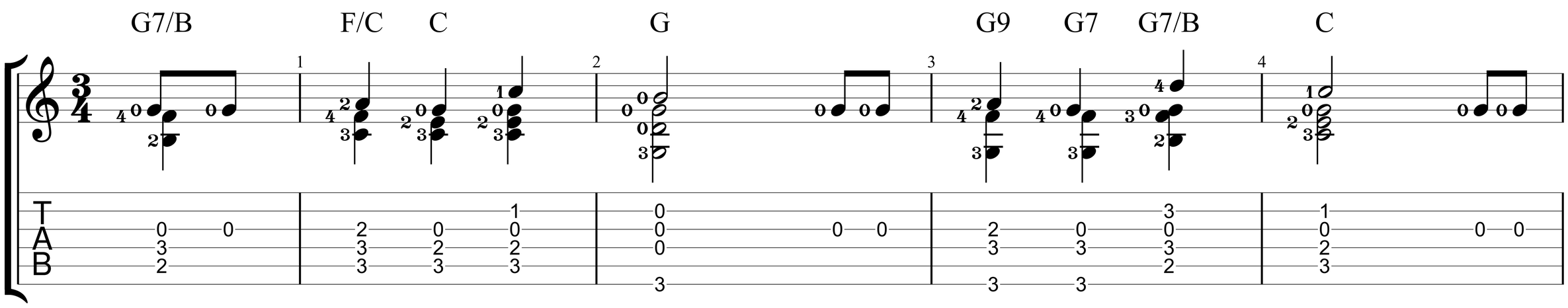

slower

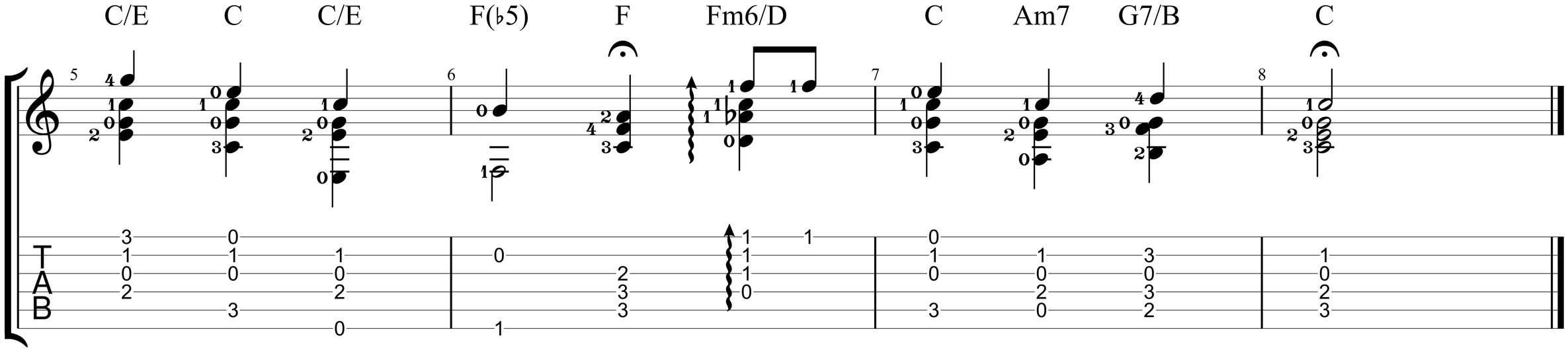

© 2025 www.JasonWerkema.com