Joyful Joyful We Adore Thee

(Level: 2)

Fingerstyle Guitar

Arranged by Jason Werkema

♩ = 80

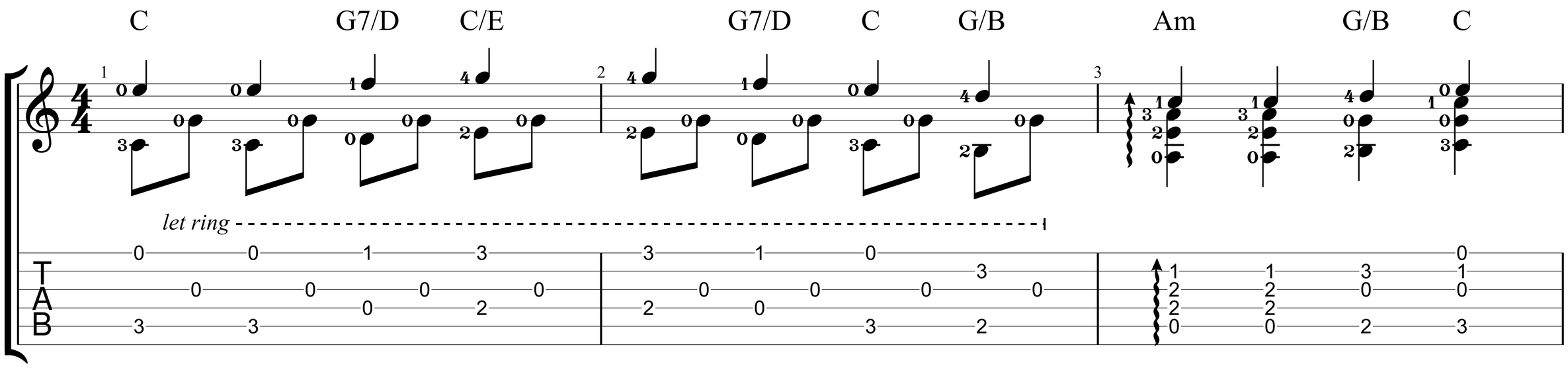

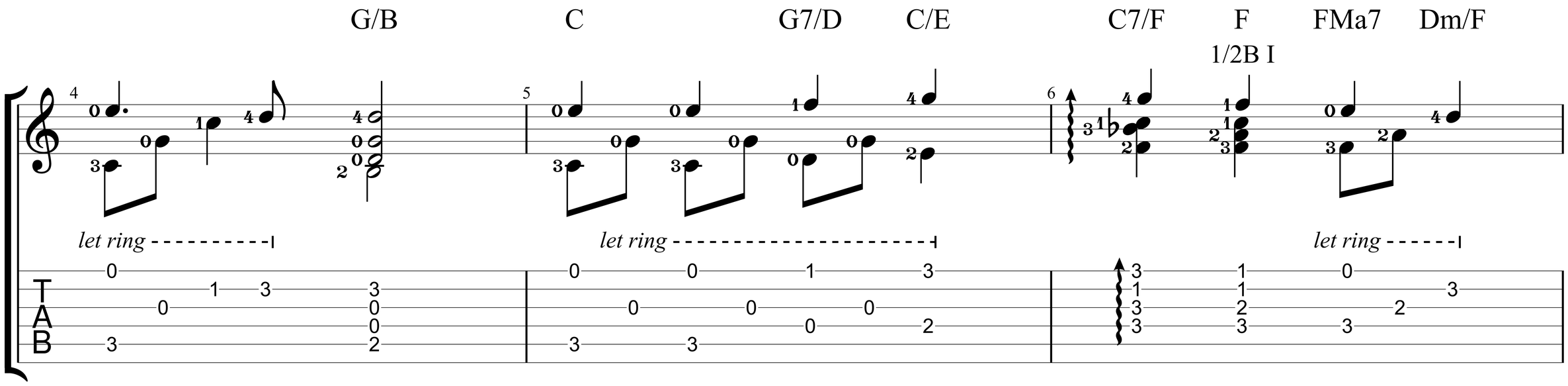

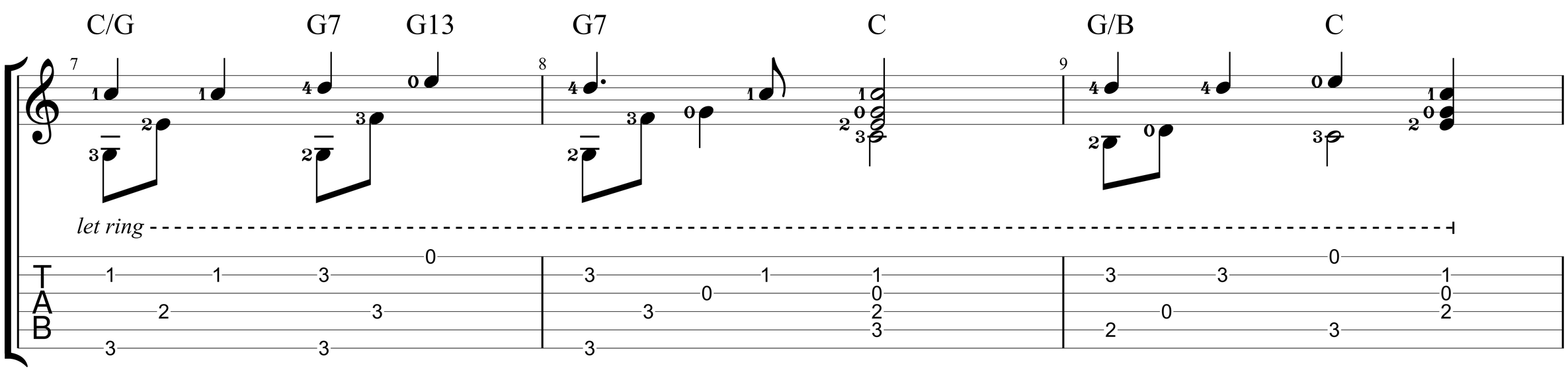

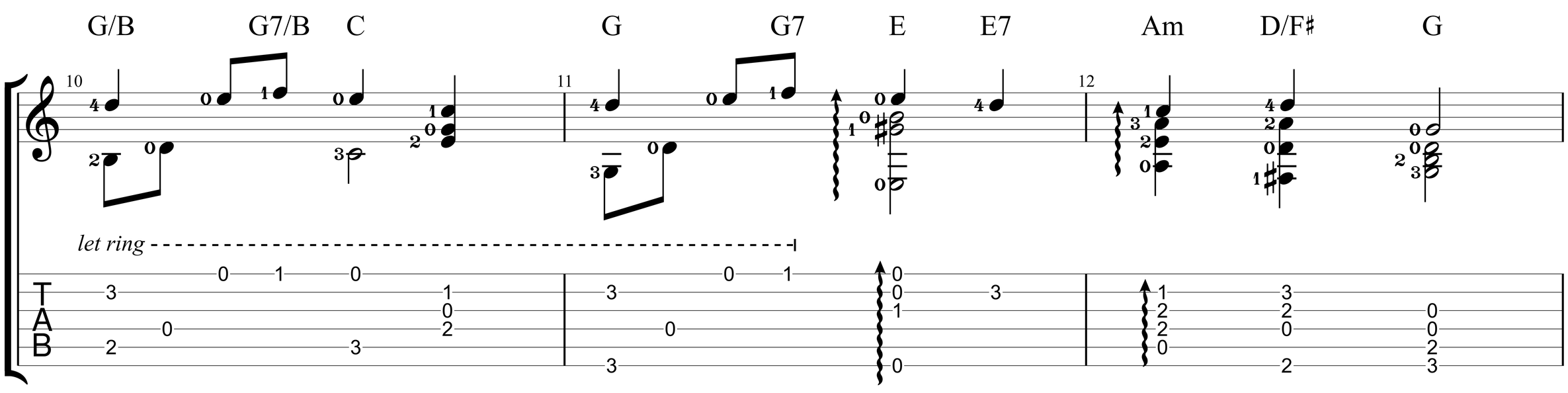

© 2025 www.JasonWerkema.com

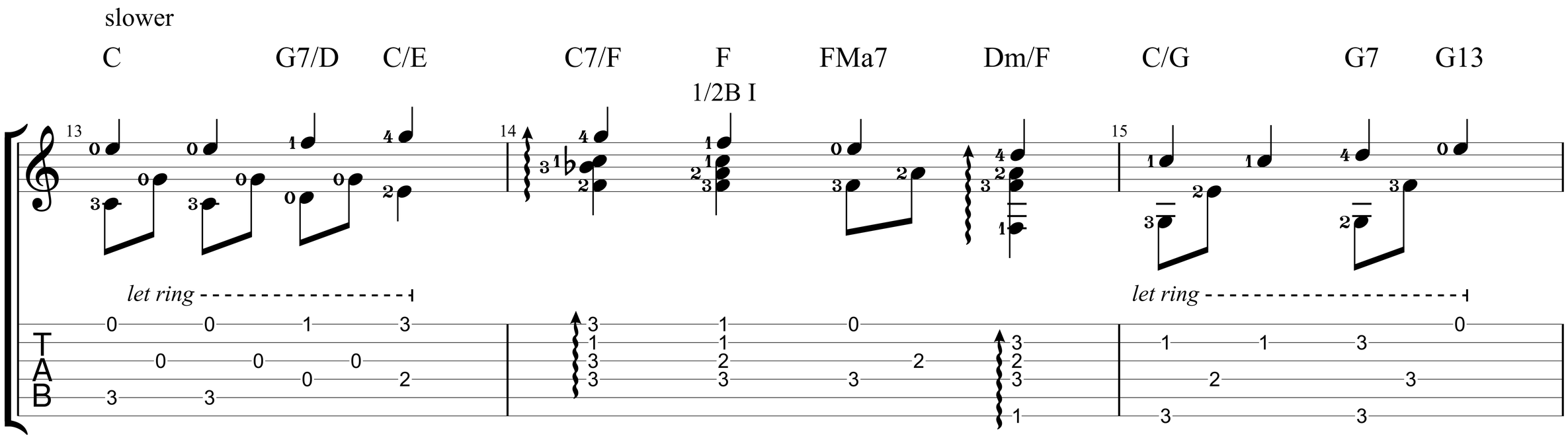

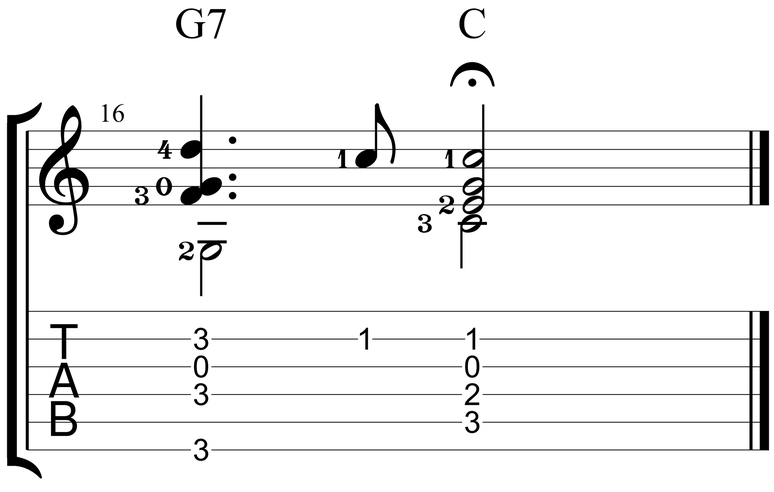

© 2025 www.JasonWerkema.com