Breathe on Me Breath of God

(Level: 2)

Fingerstyle Guitar

Arranged by Jason Werkema

♩ = 80

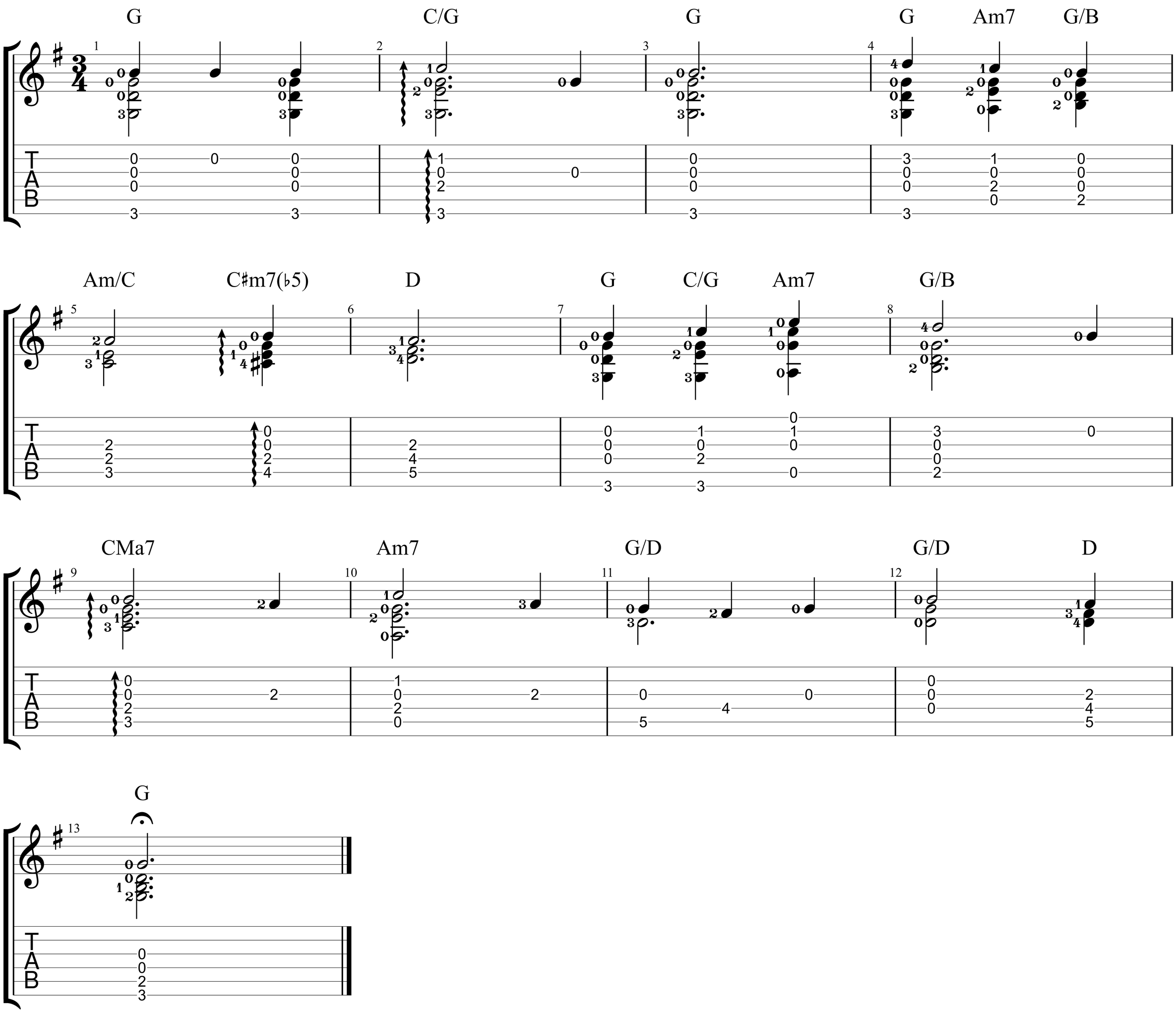

© 2025 www.JasonWerkema.com