10,000 Reasons

Matt Redman & Jonas Myrin

(Level 2)

Fingerstyle Guitar

Arranged by Jason Werkema

♩ = 80

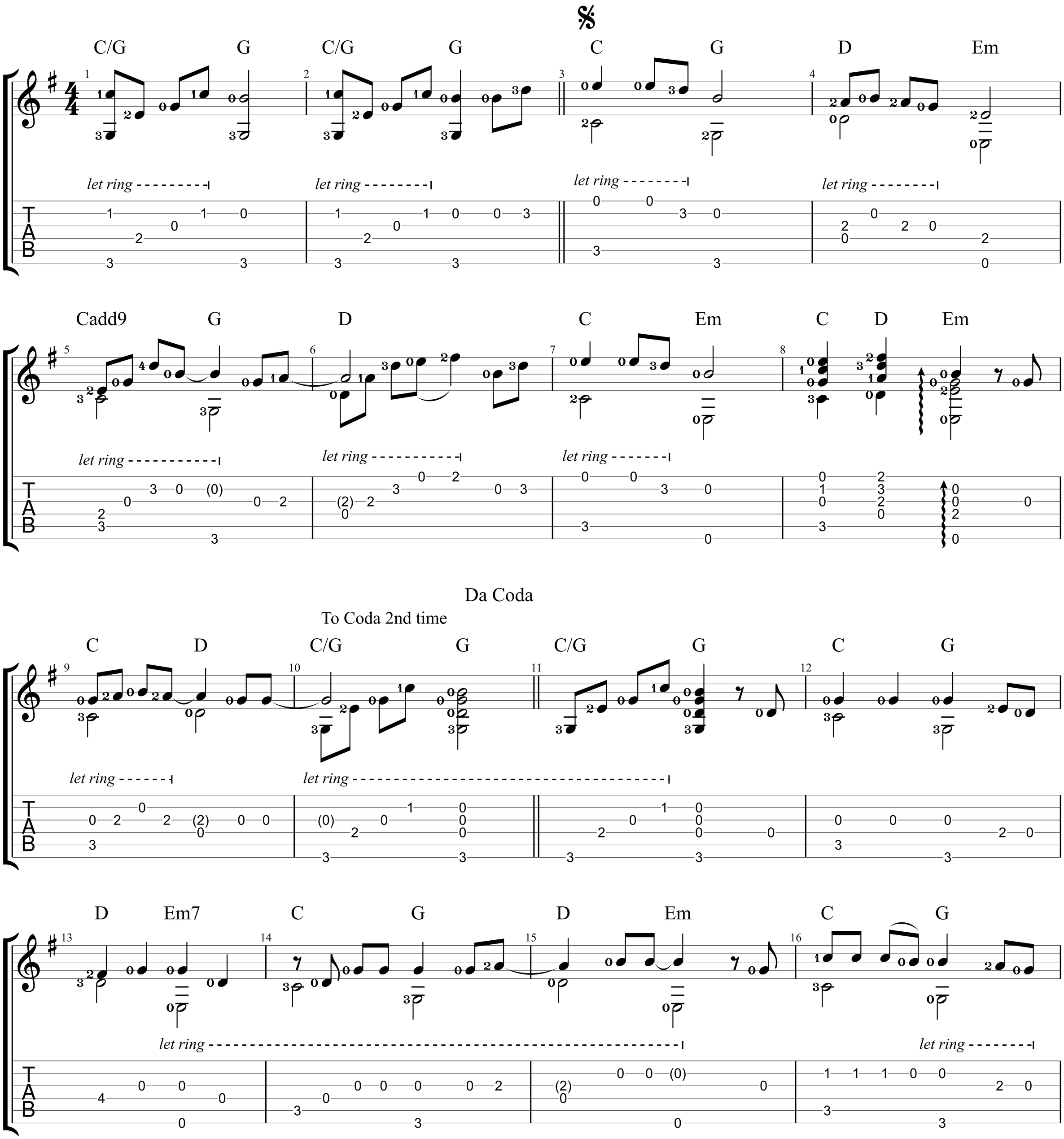

© 2025 www.JasonWerkema.com

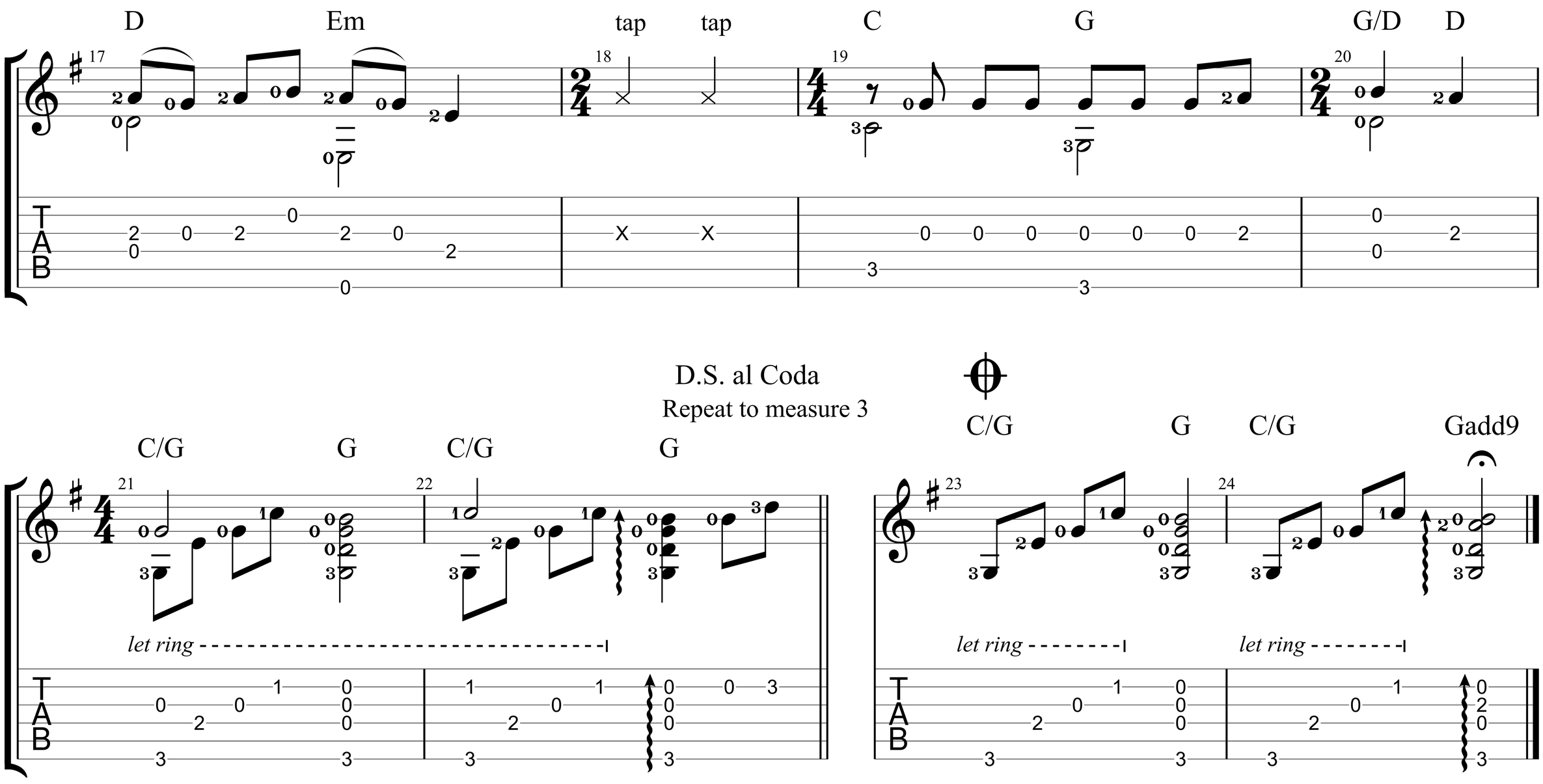

© 2025 www.JasonWerkema.com