

GENERAL STRUCTURAL NOTES

- A. GENERAL NOTES
1. ALL FILL AND BACKFILL SHALL BE CLEAN SAND, FREE OF DEBRIS...

WIND LOADINGS AS PER 2017 VERSION 6 FLORIDA BUILDING CODE, RESIDENTIAL

WIND LOADINGS AS PER 2017 VERSION 6 FLORIDA BUILDING CODE, RESIDENTIAL
PRIMARY WIND LOADS ARE DERIVED FROM FBC 2017 VERSION 6, SECTION 20.2, AND WITH EXCEPTIONS FOUND IN ASCE 7 2010...

FOUNDATION AND FOOTING SCHEDULE

Table with 4 columns: MK. SIZE, REINFORCING, ELEV. @ B/TOP OF CONC. (FROM MANDRILL), REMARKS. Includes items A through F detailing various footing and slab specifications.

ALL REINFORCING SHALL BE CLEAN SAND, FREE OF DEBRIS OR ORGANIC MATTER. FILL SHALL BE COMPACTED TO DENSITY OF MIN. 95% OF MATERIAL DENSITY, AS DETERMINED BY STANDARD PROCTOR TESTING.

STRUCT. SPECIFICATIONS AND SCHEDULES

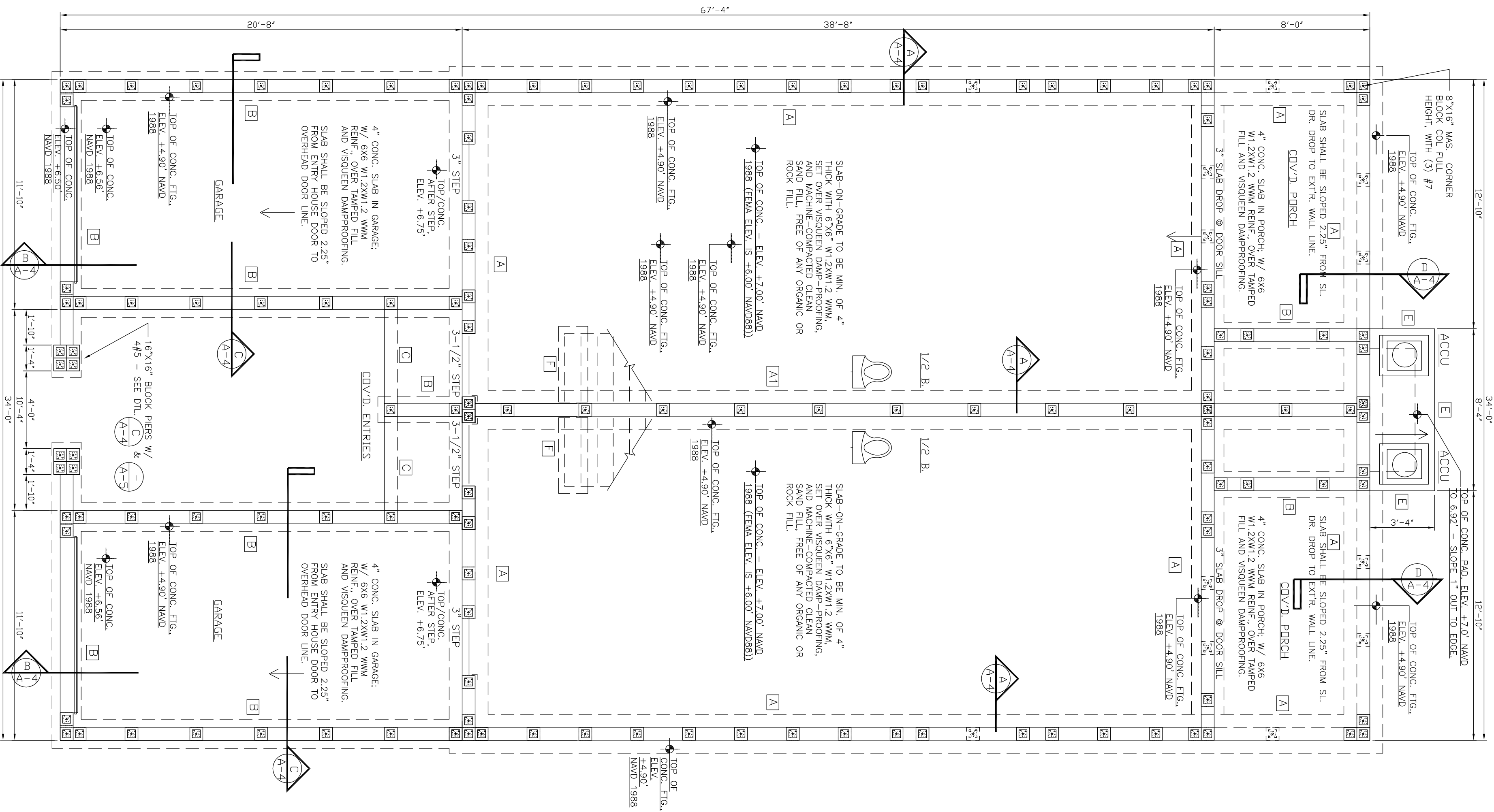

FOUNDATION PLAN SCALE: 1/4" = 1'-0"

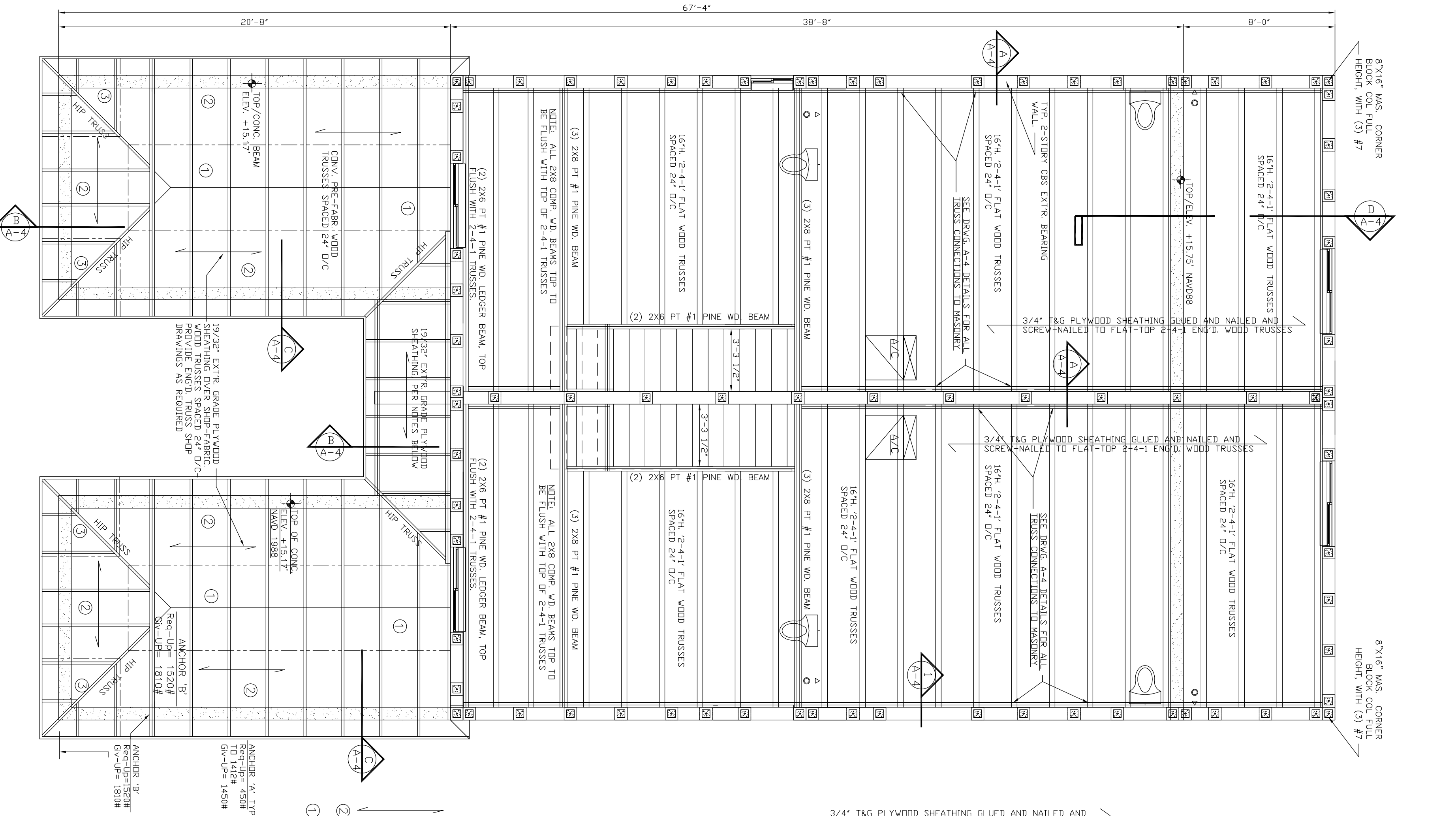

SECOND FLOOR FRAMING PLAN SCALE: 1/4" = 1'-0"

2nd FLOOR TRUSS ANCHOR SCHEDULE table with columns: MARK, TYPE, CONNECTION, # OF ANCHORS, CAPACITY. Lists various truss anchors and their specifications.

8"X16" MAS. CORNER BLOCK CO. FULL HEIGHT, WITH (3) #7... 154" 2-4-1" FLAT WOOD TRUSSES SPACED 24" D/C... 2X8 PT #1 PINE WOOD BEAM... 192# EXTR. GRADE PLYWOOD SHEATHING OVER SHEATHING PROVIDE ENGR. TRUSS SHEET DRAWINGS AS REQUIRED.

Project information and contact details: CRISPUS COMMONS PARCEL 'A' PH. 2 - 12 RESIDENTIAL TOWNHOUSES EVANS STREET AND NORTH 22nd AVENUE, HOLLYWOOD, FLORIDA. L E BARRERA ARCHITECTURE, INC. - LOUIS E. BARRERA ARCHITECT 2707 NW 116TH TERRACE CORAL SPRINGS, FLA. E-MAIL: barrera1264@bellsouth.net