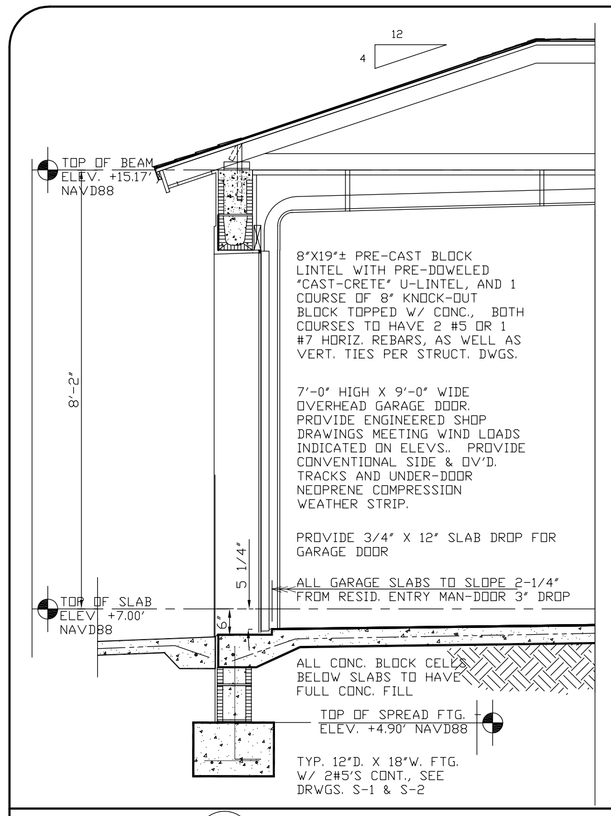

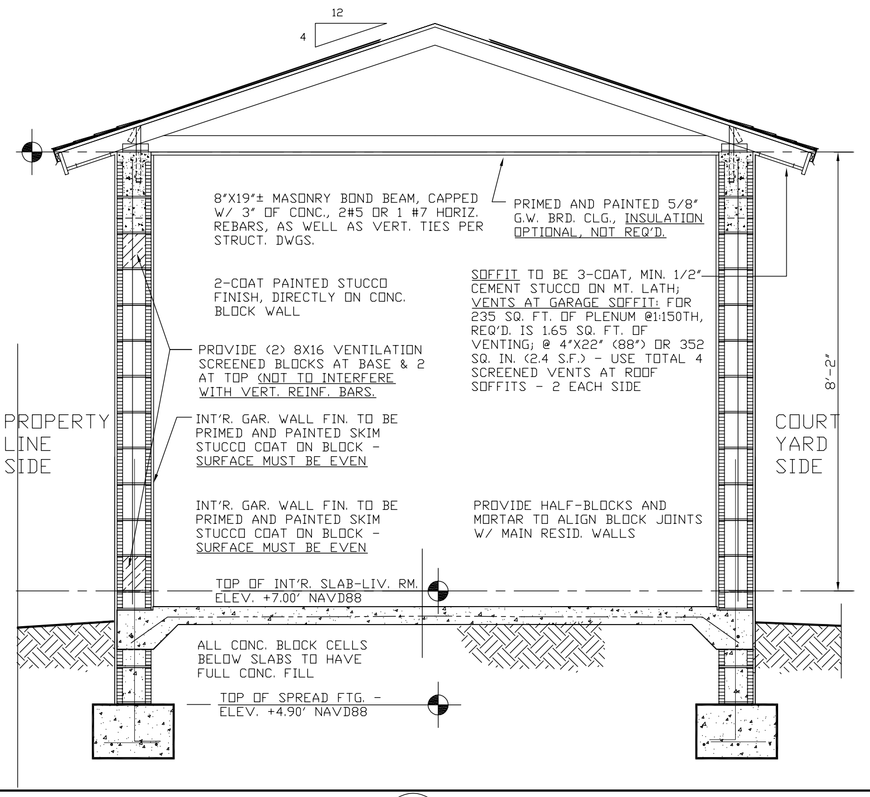

B/A-4 CROSS-SECTIONS THRU TYP. GARAGE C/A-4

SCALE: 1/2" = 1'-0"

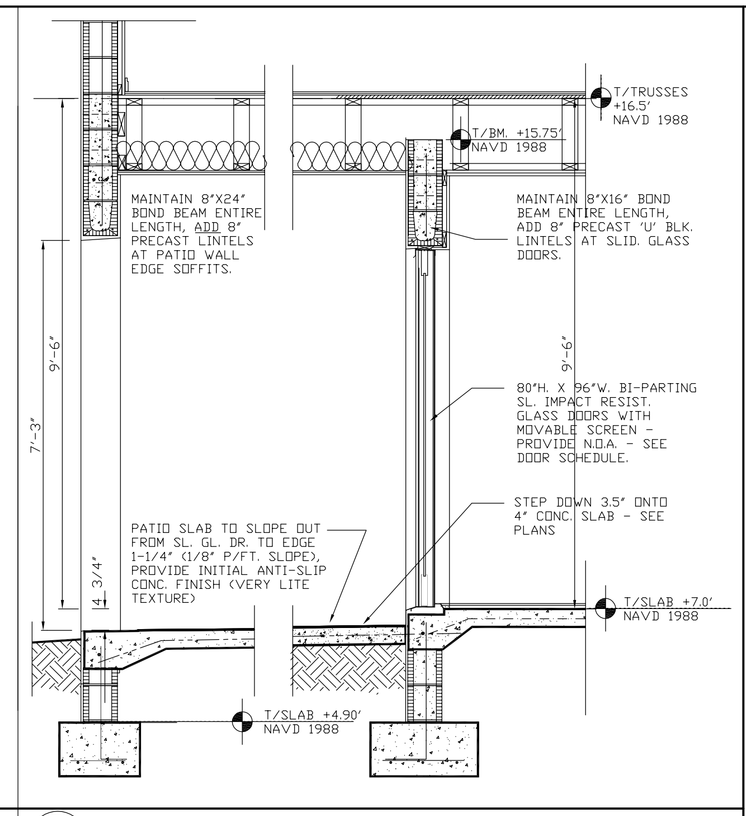

D/A-4 SECTION THRU SL. GL. DOOR #6

SCALE: 1/2" = 1'-0"

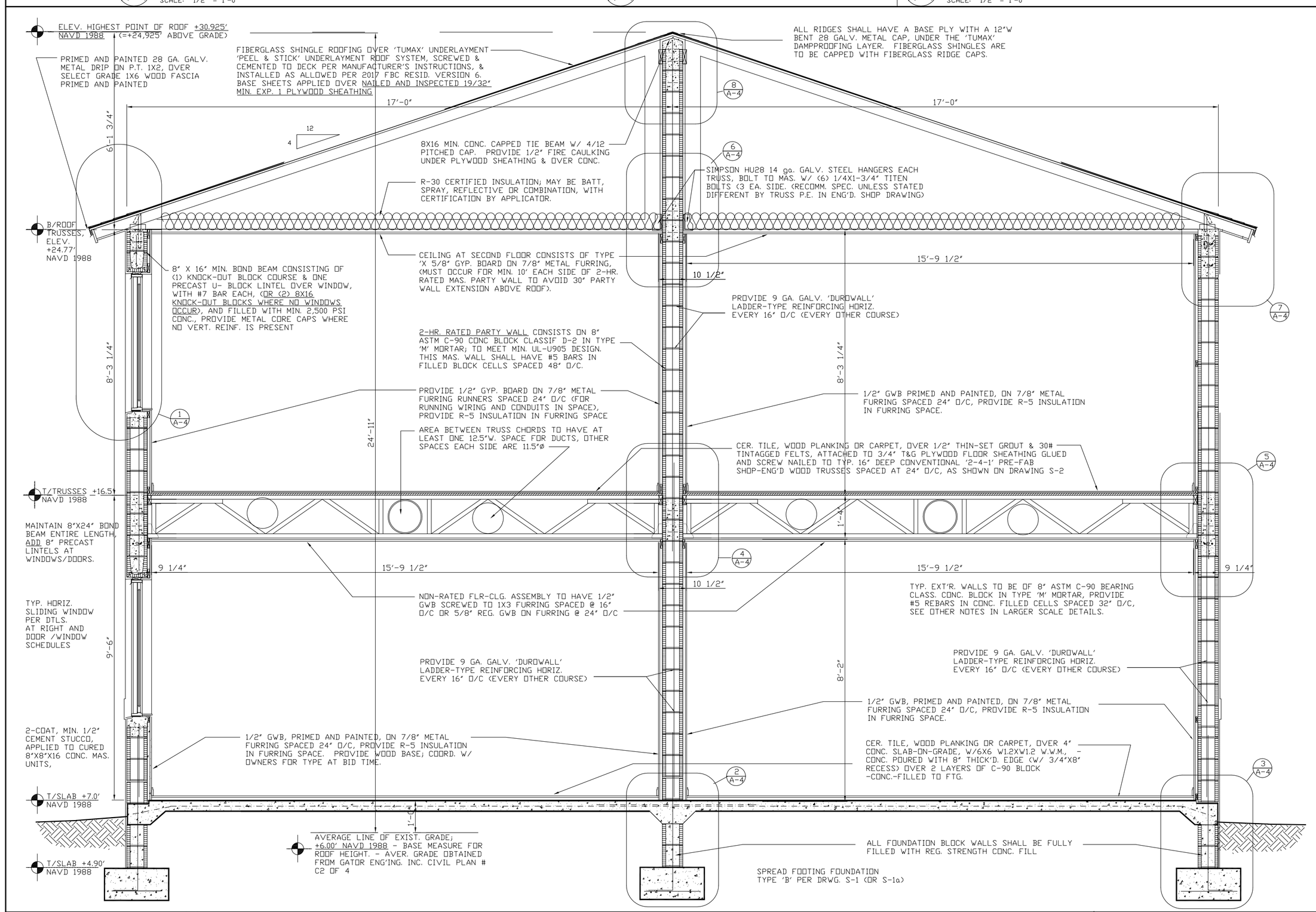

A/A-4 CROSS-SECTION - TYP. TOWNHOUSE BLDG. #1 THRU #6

SCALE: 1/2" = 1'-0"

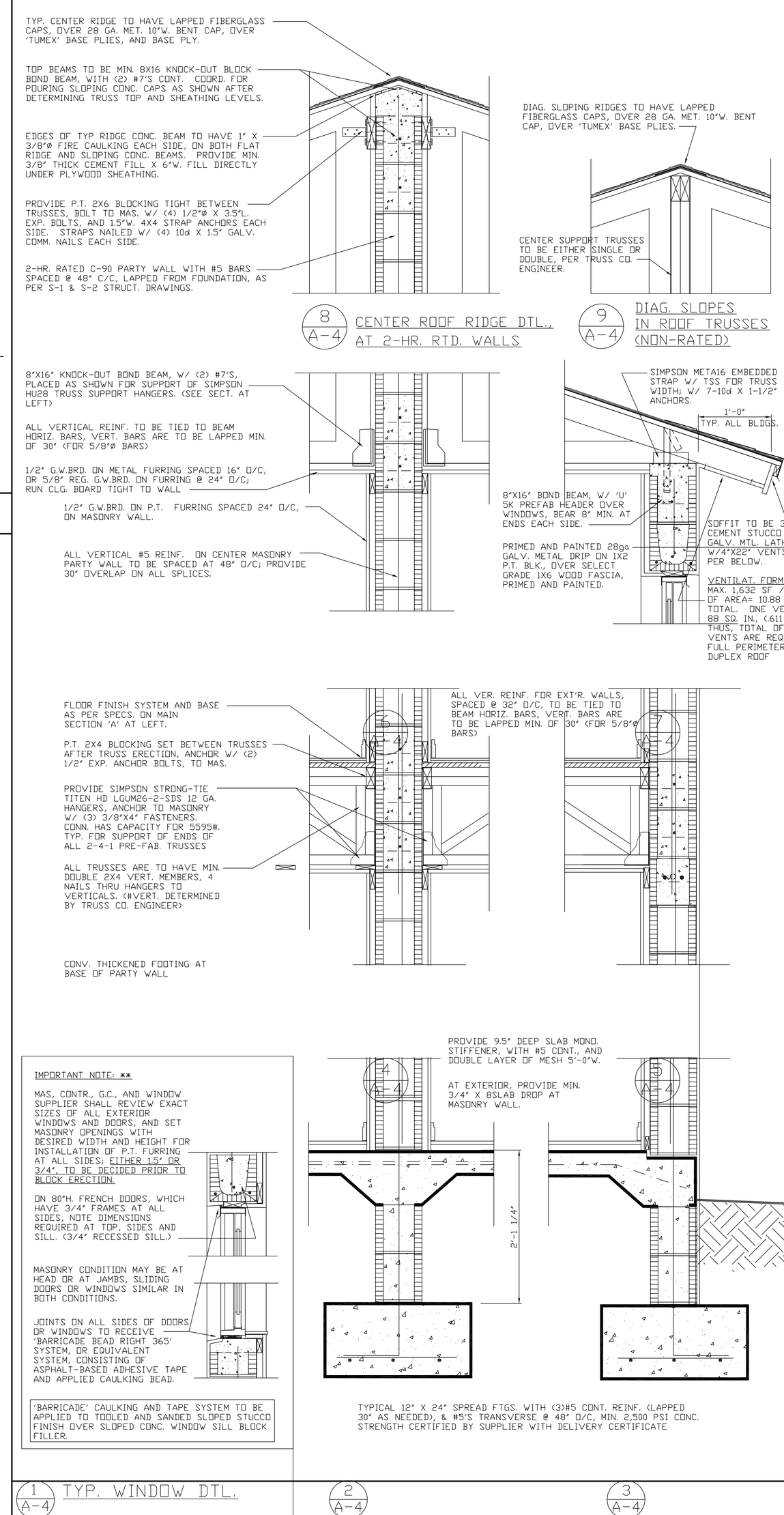

WALL SECTIONS & DETAILS

SCALE: 1" = 1'-0"

SECTIONS/DETAILS - BLDG. TYPE 'A' - BLDGS. #1 & #2

PER CITY MTG. 10-8-2018 DUPLIC. FOR PERMIT ISSUE 100% COMPLETE-SEPAR. 6 BLDGS S&S -OCT. 15, 2018

OWNER REVIEW ISSUE- FOR APPR. & PERMIT ISSUE -100% COMPLETE OCT. 5-2018

OWNER REVIEW ISSUE- FOR APPR. -75% COMPL. AUG-29-2018

FIRST OWNER ISSUE- FOR REVIEW AND APPR. AUG-03-2018

ISSUE DATES

CRISPUS COMMONS PARCEL 'A' PH. 2 - 12 RESIDENTIAL TOWNHOUSES
EVANS STREET AND NORTH 22nd AVENUE, HOLLYWOOD, FLORIDA

L E BARRERA ARCHITECTURE, INC. - LOUIS E. BARRERA ARCHITECT
2707 NW 116TH TERRACE CORAL SPRINGS, FLA. E-MAIL: barrera1264@bellsouth.net

FLA. REGISTR. #AR008736

TELEPHONE 954.261.9657

DRAWN BY:

A-4

BLDGS. 1 & 2

© 2018 LOUIS BARRERA ARCHITECT - FOR USE ON STATED SITE ONLY - NOT TO BE COPIED WITHOUT ARCHITECT'S PERMISSION